ST. LOUIS FORWARD OR BACKWARD?

The proposed bond issue represents only 8 per cent of St. Louis' assessed valuation. Its success will mean 100 per cent in the city's progress.

ST. LOUIS POST-DISPATCH

Sunday Post-Dispatch Today, 94 Pages
FIRST NEWS SECTION, 8 PAGES.
SPORTING SECTION, 4 PAGES.
THIRD NEWS SECTION, 20 PAGES.
FOURTH NEWS SECTION, 12 PAGES.
WANT SECTION, 10 PAGES.
REAL ESTATE SECTION, 10 PAGES.
ROTOGRAVURE SECTION, 6 PAGES.
SUNDAY MAGAZINE, 20 PAGES.
COMIC SECTION, 4 PAGES.

VOL. 74. No. 301. PART ONE ST. LOUIS, SUNDAY MORNING, JULY 2, 1922. ***** Pages 1—8 PRICE 5 CENTS

RAIL SHOP STRIKE SAID TO BE 100 PCT., TRAINS UNAFFECTED

STRONGHOLD OF DE VALERA FORCES HOLDS ATTENTION OF NATIONAL ARMY

Heavy Firing in O'Connell Street in Afternoon Carries Home Belief in Dublin That Surrender of Four Courts Was Only a Phase of Battle.

WHOLE CENTER OF DUBLIN BARRICADED

220 Republican Prisoners Carefully Guarded—Fighting Reported in Drogheda, Where Railroad Bridge Is Blown Up.

By Special Cable to The Post-Dispatch and New York World.
(Copyright, 1922, by the Press and Pulitzer Publishing Cos., the New York World and the Post-Dispatch.)

DUBLIN, July 1.—With the concentration of Republican troops in the center of the city, Dublin realized today that the Four Courts surrender yesterday was only a phase in the battle for free state supremacy.

After 48 hours' fighting, 220 Republicans are prisoners. Fifty holding position in Capel street surrendered at 2 o'clock this morning. They are held in Wellington Barracks.

Rory O'Connor and his Four Courts garrison are in the Mount Joy Jail, strongly guarded.

O'Connor says he was sorry the mine set off just before he capitulated hadn't taken a heavier toll of the attackers. The total casualties of the two days are about 40 killed and 175 wounded.

De Valera Stronghold Under Fire.

At 4 o'clock this afternoon heavy firing started in O'Connell street. There is every indication that the national army is now directing its attention to the Republican forces under De Valera, who have made this district their chief stronghold.

Last night they seized and barricaded a large block of buildings in O'Connell street, including the Gresham, Granville, Hammann and Crown hotels, ejecting employes and guests. They also occupied the offices of the Dublin Tramways Co. in the same street.

The hotels were seized without warning. Among those ejected was Bishop McRory of Belfast, a refugee for several weeks. Guests absent at the time of the seizure were unable to regain their belongings and money.

Bedding for Barricades.

The buildings are fortified with bedding and furniture. O'Connell street is completely controlled by the insurgents, who hold strong positions on both sides. Other positions having a strategic bearing on O'Connell street are held in Parnell Square and it may be necessary to reduce this large fortified area, like the Four Courts.

During the 1916 rebellion the northern section of O'Connell street suffered only slightly, while the southern end was destroyed. Now it looks as if the northern end were doomed.

All morning republicans were hastily barricading the streets leading to their new posts. Vehicles of all descriptions were commandeered, including bread vans filled with fresh loaves.

National troops soon encircled this area. Pedestrians were warned to keep off the streets. The Republican barricades on the telegraph office side now extend from Talbot street through Gardiner street, across Beresford Square and Eden Quay; across the Liffey by Butt Bridge and Burgh Quay toward the fire station in Brunswick street.

The whole center of the city is being encircled with barricades.

Railroad Bridge Blown Up.

Reports which reached Dublin late this afternoon from the country say there is fighting in Drogheda, where a railroad bridge was blown up, severing communication with the north by the main route. A midland railway bridge over the Liffey, in the suburbs of Dublin, also was blown up, cutting communication with the west.

Main Traffic Highway.

O'Connell street is the hub of the city's traffic, starting from O'Connell Bridge, the main crossing of the Liffey, which divides south and north Dublin, and running five or six blocks north to Nelson's Pil-

Continued on Page 3, Column 6.

MODERN ACHILLES IN THIEF ROLE, IS SHOT IN HEEL

Man Who Stole Coat From Dummy Halted When Bullet Nips Foot.

A vulnerable heel stopped the flight of Walter Waskewitz, 29 years old, 419 Wash street, last night as he was running through an alley between Market and Chestnut streets, Eighth and Ninth streets, to escape detectives who had seen him take a coat from a dummy in front of the Korlin & Frierman store, 807 Market street.

The leather heel of his left shoe was clipped off by a bullet fired from the pistol of Detective Bourland, who, with Detective Lindner, was pursuing Waskewitz. Bourland fired one shot in the air and another at Waskewitz's feet in an effort to stop him. The impact of the bullet threw Waskewitz to the paving, partially stunning him. His foot did not bear a scratch. He had the stolen coat, valued at $3, under one arm.

Proprietors of the store declined to prosecute after the coat was returned. Waskewitz said he was trying to raise money to pay a board bill. He said he had served a five-year sentence in the penitentiary at Jefferson City and two sentences of one year each in the workhouse for the theft of lead pipe and plumbing equipment from vacant houses.

AIRDOME WATCHMAN FOUND SHOT IN HEAD ON STAGE

Woman Tells of Hearing Shots and Seeing Men Try to Start Auto.

Jacob Specht, 56 years old, of Caseyville, Ill., a night watchman at the Monroe Airdome, California avenue and Chippewa street, was found about midnight lying on the stage with a bullet wound above his right eye. He was taken to the City Hospital where it was said he was dying.

A short time before a woman living nearby heard shooting and three or four men were seen trying to start a Ford touring car in the alley. They did not succeed and ran away. The car had been stolen at 9:30 o'clock from O. M. Mack at Mueller's Grove, 5800 Gravois avenue.

Specht, who slept on the stage, was in his night clothes. A trunk had been broken open and dragged toward the alley. It is supposed that he was awakened by the robbers trying to steal the trunk and was shot when he interfered.

15 REPORTED KILLED IN CLASH BETWEEN FRENCH AND GERMANS

State of Siege Proclaimed in Silesia Town, With French Cars Patroling Streets.

By the Associated Press.

BERLIN, July 1.—Advices from Gleiwitz, Silesia, report 15 killed and 25 wounded in a clash between German civilians and a detachment of French troops this morning.

A state of siege has been proclaimed. French armored cars are patrolling the streets and rifle firing is in progress in some of the streets tonight.

OIL WELL, FIRST IN CENTRAL MISSOURI, SHOT AT BOONVILLE

It Is Believed That 1077-Foot Well Will Yield 15 Barrels a Day.

By the Associated Press.

BOONVILLE, Mo., July 1.—The first oil well in this section of Missouri was shot at 5 o'clock this afternoon on the Kinney farm, in South Howard County, one mile north of Boonville. Oil gushed for only a moment, but it went about 100 feet into the air. It is believed the well will yield 15 barrels a day.

The depth of the well is 1077 feet. A strata of oil sand 12 feet thick was penetrated.

CONFEREES SILENT AS TO DISCUSSION OF COAL STRIKE

Representatives of Miners and Operators in Session Five Hours After Being Addressed by Harding.

WILL MEET AGAIN THIS AFTERNOON

Indications That Wages and Working Conditions Will Be Considered Along With Permanent Arbitration.

The Post-Dispatch Bureau,
No. 20 Wyatt Building.

WASHINGTON, July 1. — Under the lash of an implied threat from President Harding of governmental operation, if necessary, representatives of coal miners and operators today began seeking some way to end the existing strike in union fields.

At the same time the conferees took up the task of evolving some plan that will definitely cure the ills of the mining industry and prevent a recurrence of the present situation, which has paralyzed the anthracite mining industry and closed the soft coal fields where organized labor predominates.

Following a half hour's session at the White House where President Harding demanded that the existing situation be brought to an end, the approximately 50 conferees went into executive session for about five hours.

Silent As to Discussions.

The session adjourned at 5 o'clock tonight. Neither Secretary of Commerce Hoover, Secretary of Labor Davis, nor C. M. Ogle, who is acting as chairman, would make any comment as to the nature of the discussion. None would say what progress had been made nor that a deadlock had been reached.

Insistent inquiry brought forth the statement merely that "we had an interesting discussion and have adjourned to meet again tomorrow afternoon at 2 o'clock." Secretary Davis, when asked specifically permitted the quotation that he was "optimistic." President Ogle merely stated that the whole subject was discussed. He would not admit that progress had been made nor express hope for the future.

John L. Lewis, president of the United Mine Workers, the acknowledged leader of the miners was no more loquacious than the rest.

Hint at Broadening.

Secretary of Labor Davis did intimate strongly that there is a possibility of the present conference broadening out to the extent of actually taking up the question of wages and working conditions, but doubt of this was expressed by others.

In his address to the miners this morning President Harding told the conferees he had no "specific authority" to admonish them but struck straight from the shoulder in saying:

"The Government has no desire to intrude itself into the field of your activities. It does feel an obligation to see that the common American interests shall not be menaced by a protracted lack of fuel. It prefers that the two great and associated interests—mine workers and employers—should settle this matter in a frank mutuality of your interests.

Warning of the President.

"If you cannot do that, then the larger public interest must be asserted in the name of the people, where the common good is the first and highest concern."

This warning followed the indictment that "there has been instability of production attended by a failure of delivery capacity which had reflex in speculative prices and panicky conditions which encouraged profiteering and menaced industries and hampered varied public services.

"Labor has the right, capital has the right, and above all else, the American public has the right to be freed from these recurring anxieties, no matter what the causes

Continued on Page, 2, Column 1.

MISSOURI VOTERS WARN CARAWAY TO "KEEP HANDS OFF"

Messages, Attacking Arkansas Senator for Pro-Reed Speech, Predict Nomination of Long in Primaries.

CONGRATULATIONS BY REED AND SELPH

Telegrams From Linn County Declare Long Will Carry State by at Least 100,000 Votes.

BY CHARLES G. ROSS.
Chief Washington Correspondent of the Post-Dispatch.

WASHINGTON, July 1.—Senator Caraway of Arkansas, the nemesis of Senator Spencer and warm personal friend of Senator Reed, received yesterday and today more than a score of telegrams from Missouri Democrats in various parts of the State, taking him to task for his prediction in the Senate last Thursday that Reed would be renominated and re-elected.

The general purport of the messages was that Reed would be badly defeated in the Democratic primary by Breckinridge Long. Some of them roundly condemned the Arkansas Senator for projecting himself into the Missouri political fight.

Praised by Selph.

Two messages were received on the other side—a telegram of thanks from Senator Reed himself, and a long-distance telephone call from former Postmaster Colin Selph of St. Louis, who was a Reed appointee, congratulating Caraway on his remarks.

"I presume," said Caraway today, after looking over the batch of telegrams, "that these twenty odd messages represent the entire opposition to Senator Reed. The wording of many of them is so similar as to suggest that they were inspired and paid for by the Long headquarters.

"Speaking of Long," added Caraway, "he already has one achievement to his credit that ought to satisfy his friends—he brought Senator Spencer into the Senate."

Caraway said he had received no information to lead him to alter his prophecy that Reed would be re-elected to the Senate.

Several of the telegrams received by Caraway expressed approval of his general course in the Senate, while criticising him for espousing the Reed cause. Among the messages of this sort was one from former Gov. Lon V. Stephens, who wired from St. Louis that Reed "has not the remotest chance." Sam B. Cook sent a long telegram of similar tenor from Jefferson City.

Predicts 100,000 Long Majority.

W. B. McGregor, State Representative of Linn County, and William Scanlon, joined in the prediction that Long would defeat Reed in that county by five to one and would carry the State by 100,000.

Fred A. Reid of St. Louis, warned Caraway that if he persisted in his attitude he would, like Reed, be marked for defeat.

"If we have to have a Republican Senator," telegraphed W. T. Rutherford, from St. Louis, "it will not be Jim Reed. You and Hearst keep out of this fight."

W. H. Thompson of Hannibal, who said that he was a traveling salesman covering two congressional districts, predicted that Reed, whom he described as a "turncoat," would be beaten.

Doc Brydon, editor of the Bloomfield Vindicator, wired that the Democrats of Caraway's native country resented his mixing in the Missouri primary on behalf of Reed.

Robert Lamar prophesied that Reed wouldn't poll 100 votes in Texas County.

Women for Long.

From Jefferson City, Mrs. James A. Houchin telegraphed the 90 per cent of the Democratic women of the State capital were active workers of a Long-for-Senator Club.

The Women's Christian Temperance Union of Dexter sent a denunciation of Reed for his alleged "wet" sympathies.

Other anti-Reed messages, all asserting that Caraway was badly informed on the Missouri political situation, came from F. M. Norman and others, Dexter; W. W. Botts and others, Mexico; Joseph F. Barry, chairman of the Democratic Central Committee of Ralls County, New London; Russell L. Dearmont, Cape Girardeau; William H. Lewis, State Labor Commissioner, Jefferson City; Henry P. Lay, Jefferson City; Oliver and Oliver, Cape Girardeau; A. T. Dumm, Jefferson City; J. E. McNally, Hannibal; D. H. Eby and Ben E. Hulse, Hannibal; John Cosgrove, W. R.

Continued on Page 2, Column 3.

HARDING ASKS DOG'S DEATH SENTENCE BE COMMUTED

President Writes Pennsylvania Governor to Save Alien's Animal.

HARRISBURG, Pa., July 1.—The President of the United States and Mrs. Harding and Gov. Sproul of Pennsylvania, it became known here today, interceded for the life of a dog supposed to be condemned to death at Lansdale, Pa., because it was owned by an alien, contrary to Pennsylvania law. The dog's life had been saved and the alien, Jacob Silverman, a farmer, fined $25 before the presidential appeal reached Justice of the Peace Howard Boorse. The President, in his appeal to the Governor, said:

"I think you will have to count this letter a personal one, rather than an official communication. I write it at the suggestion of Mrs. Harding though I am happy to do so, because of the appeal which has greatly stirred her touches me no less forcibly.

"I have tried to put myself, loving a good dog as I do, in the position of this poor immigrant, and I know the perturbation that fills his soul. I once had to have a dog killed that I greatly loved, and I recall it to this day as the sorest trial of my life.

Mrs. Harding and I are both pleased to appeal for some form of clemency in this case and hope this note is not too late to enable us to add our appeal in favor of both Silverman and his dog."

Gov. Sproul immediately wired the Justice of the Peace and also telegraphed the President assuring him that "Dick's" life would be spared.

WHETHER MURDER IS ACCIDENT IS QUESTION NOW IN COURT

Point Arises at Los Angeles in Suit to Collect Insurance on Jacob C. Denton, Who Was Slain.

By the Associated Press.

LOS ANGELES, Cal., July 1.—Whether a murder is an accident is a question the Los Angeles courts will be called upon to determine in connection with settling the estate of Jacob Charles Denton, mining operator, for whose murder Mrs. Louise L. Peete is serving a life sentence in San Quentin Penitentiary.

The administrator of the estate has filed suit against the Employes' Liability Assurance Co. of London, Ltd., in which Denton was insured for $15,000, to recover that sum.

The insurance company has refused to pay on the ground that its policy set forth the money would be payable only if the insured died by accident; that the body found in Denton's room in September, 1920, more than three months after he had disappeared, was not sufficiently identified as Denton's and that notice of death was not filed until 90 days after it had occurred.

OPERA AGAIN HALTED BY RAIN

Rain Checks, However, Are to Be Honored, Management Announces.

Rain halted the presentation of "The Yeomen of the Guard" at 10:05 o'clock last night at the Municipal Theater following two brief interruptions by showers during the first act. More than one act had been presented, invalidating the rain checks given patrons, but the management announced that the rain checks would be honored for the final showing of "The Yeomen of the Guard" tonight or for "Geisha" Tuesday night.

PARTLY CLOUDY TODAY WITH LITTLE CHANGE IN TEMPERATURE

The Temperatures.

5 p. m.	82	8 p. m.	78
6 p. m.	82	9 p. m.	74
7 p. m.	82		

Official forecast for St. Louis and vicinity: Partly cloudy and somewhat unsettled today and tomorrow; not much change in temperature.

Missouri—Partly cloudy and unsettled; not much change in temperature.

Illinois—Fair today and tomorrow, becoming unsettled tomorrow in south and west portions; cooler in northeast portion today.

Stage of the Mississippi River at 7 a. m., 15.5 feet, a rise of .2 of a foot; stage of the Meramec at Valley Park, 1.3 feet, a rise of .3 of a foot.

By the Associated Press.

WASHINGTON, July 1.—Weather outlook for the week beginning Monday includes: Upper Mississippi and Missouri valleys—Generally fair, with a probability of local thundershowers the middle days of the week. Normal temperature.

Free Band Concert Today.

At Forest Park, near Union boulevard entrance, 3:30 to 6 p. m.

MOST OF RAIL SHOPMEN HERE OUT ON STRIKE

3500 to 4000 in St. Louis District Yesterday Obeyed Order of Their Respective Organizations.

MEN QUIETLY QUIT AT GIVEN SIGNAL

"White Collar" Crews Fill Gaps in Terminal and M. P. Ranks—Union Leaders Advise "No Disorder."

Practically all the union railroad shopmen in the St. Louis district, estimated at 3500 to 4000, obeyed the strike order of their respective organizations yesterday. The day shifts quit work at 10 a. m. and the other shifts refused to start work yesterday afternoon and last night.

Among the largest shops affected, in and near St. Louis, are the Missouri Pacific, Frisco, Burlington, Illinois Central, Terminal Railroad Association and Pullman Company. The latter company's employes were not at work, as the company is taking inventory, and it is not known whether the workmen will return when the inventory has been completed.

The signal for beginning the strike here was given in nearly all the shops and roundhouses by the tooting of locomotive and shop whistles when the hour for the strike arrived, and the workmen left their places without any demonstration or disorder.

"White Collars" Volunteer.

Clerical workers of the Terminal Company and the Missouri Pacific volunteered to take the strikers' places so there would be no interruption of train service, and these work icing cars, making air couplings and doing other work of the unskilled. Foremen and superintendents took charge of the roundhouses and ran the locomotives out and in as the occasion demanded.

Meetings of the local strikers were held in different parts of the city, and the men were advised by the leaders to refrain from violence. The Police Department assigned 22 men from each of the three 8-hour shifts to patrol the strike zones of the different railroads.

"No Interruption of Traffic."

About 1500 of the striking shopmen in and around East St. Louis met yesterday in the City Hall and appointed an executive committee to handle the situation. It is estimated that 2300 men are on strike in the East St. Louis shops.

President Henry Miller of the Terminal Railroad Association announced last night, after receiving reports from every department, that there was no interruption of traffic anywhere on the Terminal properties.

"All passenger and freight trains are running on schedule," he said, "and freight is being received and delivered as usual. People who wish to travel or ship freight need have no hesitancy in doing so, as the facilities are open to their needs."

Following are estimates of the numbers of strikers in 15 shops in this district: Wabash, 100; Chicago & Alton, at Venice, 250; Big Four, 65; Chicago & Eastern Illinois, 26; Baltimore & Ohio, 100; Burlington, 300; Illinois Central, 400; Missouri Pacific, 550; Rock Island, 180; Southern Lines, 60; Terminal company, 550; Pullman company, 600; Missouri, Kansas & Texas, 175, and Frisco, 800.

"WHITE COLLAR" MEN PUT TRAINS OUT ON SCHEDULES

Wearing overalls and jumpers, the great majority of them new, 125 volunteers from the official staff and office forces of the Terminal Railroad Association, yesterday morning stepped into the places of the 165 car repair men of the association who went out in the national strike at 10 o'clock. Their action enabled all trains to depart from

Continued on Page 2, Column 4.

PURCHASE OF PEERAGES IN ENGLAND AROUSES PUBLIC SENTIMENT

Special Cable to the Post-Dispatch.

LONDON, July 1.—The scandal over the "Sale of Honors" threatens to become a serious matter for the Government. One of the chief suggestions to prevent the continuance of the practice of conferring titles to persons who gave big sums to the funds of a political party is that the names of the contributors and the sums they give should be made public, as is done in the United States.

It is alleged that $200,000 has been paid for some peerages and from $35,000 to $100,000 for some knighthoods. The weekly Nation and Athenaeum says of the Sunday newspapers:

"This department of journalism is now almost exclusively conducted by newly made peers or baronets. Not one of them, with the exception of Lord Northcliffe, is a man of striking personal gifts."

Commenting on Lord Northcliffe's serious illness, the Weekly Outlook says that many of the things that have provoked such severe criticisms of the Northcliffe newspapers in regard to their continental policy could probably be attributed to Lord Northcliffe's condition. In recording some of Lord Northcliffe's achievements, the Outlook says he persuaded President Wilson, in 1919, to drop the embarrassing point about the freedom of the seas on which the President had insisted.

CHAMPAGNE SEIZED AT HOME OF MRS. REEDY

Agents Allege They Bought Drinks at Her Tea Room —She Denies Sale.

The home of Mrs. Margaret Reedy, widow of the late editor of Reedy's Mirror, on the Manchester and Berry roads, St. Louis County, was raided yesterday by Federal prohibition enforcement agents, who confiscated 24 pints and four quarts of champagne, 12 pints of whisky, a bottle of gin, four gallons of grape wine and several cases of home-brew beer.

Though it was announced last March that Mrs. Reedy had been married to Martin P. Heany of 4752 St. Louis avenue, secretary of a plumbing company, she told the enforcement agents that she preferred to ignore that marriage and desired to be known as Mrs. Margaret Reedy.

The enforcement agents went to the place, which Mrs. Reedy has conducted as a tea room, bearing search warrants sworn to by agents who said that they had purchased four drinks of liquor there. Mrs. Reedy was not at home when the agents arrived and they waited an hour for her return rather than break locks.

A negro waiter was arrested. Mrs. Reedy promised to report at the Federal building Monday at 9 a. m. She denied sale of liquor, and said that found was her private stock.

'THUNDERBOLT PRODUCER' TO BE ON NEW YORK SOCIALIST TICKET

Dr. Charles Steinmetz Provisionally Agrees to Make Race for State Engineer and Surveyor.

Special to the Post-Dispatch.

NEW YORK, July 1.—Dr. Charles Steinmetz, the General Electric Co. expert who recently produced an artificial thunderbolt, will have a place on the Socialist State ticket next fall, it was unofficially announced today at the eleventh State convention of the party at the new headquarters of the International Ladies Garment Workers' Union.

When the nominations are made in the convention, Dr. Steinmetz, who is an old party member, will be suggested for State engineer and surveyor. He has provisionally accepted, it was learned today, and there will be no opposition.

CLOTHING WORKERS' BANK OPENS

By the Associated Press.

CHICAGO, July 1.—The Amalgamated Trust and Savings Bank, owned and operated by the Amalgamated Clothing Workers of America, opened here today. The capital was given as $200,000 and the surplus, $100,000. The institution will do a general banking business, drawing most of its depositors from the ranks of the union clothing workers.

LABOR BOARD HEAD SAYS GOVERNMENT WILL PROTECT MEN STAYING ON JOBS

B. M. Jewell, in Interview, Quoted as Saying Men, Having Left Employ of Roads, No Longer Are Under Jurisdiction of Labor Board.

WALKOUT WITHOUT DEMONSTRATIONS

Guards Put on Duty to Prevent Damage to Railroad Property at Some Points—Walkout Comes With Vacation Travel in Swing.

By the Associated Press.

CHICAGO, July 1.—With the countrywide strike of shopmen declared by union leaders practically 100 per cent effective, the nation's great transportation machine continued its work without interruption.

Railway executives were unanimous in their belief that the strike would have little effect upon the operation of their roads and asserted that any move toward a settlement would have to come from the United States Labor Board or the employes.

B. M. Jewell, president of the railway department of the American Federation of Labor, who yesterday refused to appear at a Federal inquiry into the strike call, reiterated that the only basis for a settlement was for the roads to agree not to put into effect wage decreases recently ordered for the shopmen by the Labor Board.

Ben W. Hooper, chairman of the Labor Board, declared in a formal statement that the power of the Government, coupled with public sentiment, would give every protection to every railway employe who remains on the job, and to all new men who take the places of the strikers in the present walkout.

Jewell States Position.

In an interview tonight Jewell was quoted as saying that the shopmen, having left the employ of the railroads, no longer came under the jurisdiction of the Labor Board. He was quoted as declaring that any negotiations by the shopmen would be with the rail executives, although it might be possible the executives would choose to deal through the Labor Board.

When informed of Jewell's attitude, Chairman Hooper of the board said:

"The position that Mr. Jewell is now taking, to the effect that the employes whom he represents are no longer under the jurisdiction of the United States Railroad Labor Board or the application of the transportation act and, consequently, that they are not in a position to avail themselves of the manifold protection that the board has given his organization and its members during the last two years, is a position that may rise to haunt him later."

Hooper's Statement.

His statement says:

"There is one new thought in connection with this strike that should be impressed upon everybody concerned.

"The man who takes the work that has been abandoned by a striker always has been called a scab or a strike breaker, terms to which much opprobrium attaches in some quarters.

"In the present case the men who assume the work abandoned by the striking railway employes cannot be justly reproached with the epithet mentioned.

"This is not the customary case in which the employer and employes have a controversy about rules or wages and each tries to impose his views on the other.

"In this case the controversy is not, as in the former sense, between

Continued on Page 2, Column 6.

NOTICE

The Post-Dispatch will omit publication of all regular editions Tuesday, July 4th, but will be prepared to issue an extra edition at any time during the day if the news should demand it.

The City Circulation of the Daily POST-DISPATCH *alone* approximately Equals of that of the Daily Globe-Democrat and the Times *Combined*, and Exceeds that of the Daily Star and the Times *Combined* by approximately 40,000

2 MEN ARRESTED AFTER ATTEMPTED ROBBERY OF SALOON

Traffic Policeman Halts Men Pointed Out as Pair Who Entered Bar on Olive Street Road.

COUPLE WERE FOILED BY PORTER'S FLIGHT

Arrest Made on Hodiamont When Two Intended Victims Brought Officer in Automobile.

Following the attempted robbery of the saloon of Thomas Kelam, 6201 Olive Street road, in St. Louis County, at 6:20 o'clock last night, two men were arrested at Hodiamont avenue, upon being pointed out as the men who had entered the saloon.

The attempted holdup was frustrated by the disconcerting actions of a porter. The two men entered with drawn revolvers. Handkerchiefs masked their faces. They ordered the bartender, Herman Kaiser, the porter Lee Kincaid, and two others, Charles Werner of 6033A Suburban avenue, and Herman Meyer of 6114A Bartmer avenue, to "stick 'em up and get into the icebox."

The last two started to comply, but the bartender moved towards the front of the saloon and the porter bolted towards a rear room.

"Hell!" one of the robbers exclaimed and fired at the porter. The bullet struck the door frame.

"It's all up," the robber continued, "let's beat it." Tearing the handkerchiefs from their faces, they ran out and east on the Olive Street road.

Traffic Officer Arrests Men.

Werner and Meyer got into Werner's automobile and drove to Hamilton avenue and Delmar boulevard, about seven blocks, where they told Policeman Edward Lynch, who was directing traffic there, of the attempted holdup and that the robbers were coming into the city.

Lynch entered the automobile, which was driven back toward the saloon. Meyer and Werner pointed out two men coming east on Hodiamont avenue near Enright avenue as the two who had entered the saloon.

Men Had Revolvers.

The automobile was driven to the curb and Lynch, revolver in hand, leaped out. One of the men tossed a revolver onto a nearby lawn. The other had his hand in his coat pocket. Lynch ordered him not to remove it and later found a revolver in the pocket. One of the men was bareheaded. A cap was found in the vicinity fitting the description of one of the caps worn by the robbers.

The men were found to be John (Yellow) McHugh, a former convict, and Thomas Raftery, both known to the police. Werner and Meyer said they were the men who had entered the saloon. The prisoners declined to make statements.

CONFEREES SILENT AS TO DISCUSSION OF COAL STRIKE

Continued From Page One.

are, that freedom must be established," he said.

The President told his hearers that they were "admonished" to arrive at an understanding and offered Government aid if wanted to reach a solution "to command the sanction of the American people," but added "failing in that the servants of the American people will be called to the task in the name of American safety, and for the greatest good of all the people."

Hoover and Davis in Meeting.

Escorted by Secretaries Hoover and Davis, the conferees went to the interior building and into executive session. As at the later conference, no comment was obtainable but it was indicated that the session was far from peaceful. John L. Lewis delivered a vitriolic speech, as did others, but the text of none could be obtained.

This session began shortly after 10 o'clock and ended at noon, the conferees met again at 2 o'clock at the National Red Cross Building and again went into session with guards of the building holding strict instructions to permit no unauthorized person to approach the great board room.

Like the morning session, this, too, could by no stretch of imagination be construed as peaceful. It is understood that on more than one occasion an immediate and final break up was narrowly averted. Shortly before the adjournment at 5 o'clock a representative of the miners stepping out of the room declared emphatically, "it may break up for good in five minutes or we may get together again."

The Primary Purposes.

As indicated in President Harding's speech the present conference was called primarily for the purpose of evolving some plan for another conference at which wage scales and working conditions could be worked out. The nature of that conference is understood to have formed the principal topic of discussion at the afternoon session.

Administration officials tonight expressed the belief that while the working out of a plan to end the fundamental or basic ills of the mining industry might necessitate a long drawn out conference, there was a possibility that there might be an immediate adjustment of existing difficulties to permit the reopening of union mines.

President Harding stressed this point in his speech. He pointed out that the fundamental problems could not be solved in a hurried conference, but added, "operations ought to be resumed. With diminishing fuel supplies, with menacing shortages as we turn to winter's approach, with unemployment visiting its hardships upon idle mine workers, it would seem to be the simplest common sense to find acceptable ground on which to resume activities, with commitment to accept the righteous adjustments which may well be expected in common consent."

Two Separate Conferences.

The conference this afternoon was divided. The anthracite miners and operators continued in session at the Interior Building and did not join at all with the bituminous conferees. It is held that the fundamental as well as current difficulties are at variance and it was thought that settlement in the two fields could be expedited by separate rather than joint conferences.

Workers Return to Ten-Hour Day.

By the Associated Press.

SEDALIA, Mo., July 1.—Effective today, the Missouri, Kansas & Texas Railroad placed all section hands and bridge and building men on a 10-hour work day basis. The announcement was made by the superintendent late yesterday. The men have been working on an eight-hour basis.

TEXT OF HARDING'S SPEECH OPENING MINE CONFERENCE

"You Are Admonished to Arrive at an Understanding With Measurable Promptness," President Says.

By the Associated Press.

WASHINGTON, July 1.—President Harding in addressing the conference of coal operators and union miners' representatives today said:

"Gentlemen of the coal industry:

"I asked you to meet me here this morning, with the thought that in bringing you together I might be serving both the mine workers and the mine operators of the United States, and at the same time serve the great American public to which both of you and I are obligated. I hold no specific authority under which to admonish you, but I do have the right to invite your immediate attention to a situation which deeply concerns the country, the solution of which you collectively owe to the American people.

"You who are here today represent a large sponsorship for America's supply of fuel. In that sponsorship you have an indissoluble relationship to the commonwealth of America. Coal is indispensable to our life as a people, and since this country has afforded you the opportunity to the developing of your part, both as workers and operators, you have created in turn, an obligation to serve. Conflicting views as to your policies and your obligation to one another in no wise modify your obligations to that public which made possible your industrial existence.

"Contact of Men to Men."

"Because of expiring agreements relating to wage scales and working conditions a large percentage of the mining activities of the country have been suspended three months to a day. It is not for me to touch upon the merits of your opposing positions. I have not called you as a partisan of the mine worker or the employer. I do not mean even to discuss a single phase of controversed questions. The main point is to bring you together and in that contact of men to men, mindful of the necessity of righteousness in any useful and abiding relationship, to have you frankly and fairly consider your problems in their relation to the welfare of our common country.

"It is pretty generally recognized that there are fundamental difficulties in present-day coal production, the solution of which is not to be found in an hour or a day of most friendly and earnest conference. The excess development of a producing capacity, in both tonnage available, and miners to work it, has presented one situation demanding solution, or there will be enevitable loss of property interests and a train of unprofitable employment. The war upheaval and all attending inflations and excess productions have left an inevitable and unavoidable liquidation. The intermittence in employment has made it impossible for mine workers who are only employed part time to pursue their trade at wage rates adjusted to other employments. No industry is soundly based. No American activity can be held secure where employment is compensated on a basis of half time or two-thirds of the normal, natural, work-period of an American wage earner. There has been instability of production, attended by a failure of delivery capacity, which had reflex in speculative prices and panicky conditions, which encouraged profiteering and menaced our industries and hampered our varied public services.

"Above All, Public Has Right."

"Labor has the right, capital has the right, and, above all else, the American public has the right to be freed from these recurring anxieties no matter what the causes are. That freedom must be established.

"The Government has no desire to intrude itself into the field of your activities. It does feel an obligation to see that the common American interest shall not be menaced by a protracted lack of fuel. It prefers that the two great and associated interests—mine workers and employers—should settle this matter in a frank recognition of the mutuality of your interests. If you cannot do that, then the larger public interest must be asserted in the name of the people, where the common good is the first and highest concern.

"I have said that the fundamental problems probably cannot be solved in a hurried conference. But this conference might well devise the agency for effecting a solution. This is the purpose of calling you together, the beginning of solution. Meanwhile, operations ought to be resumed. With diminishing fuel supplies, with menacing shortages, as we turn to winter's approach, with unemployment visiting its hardship upon idle mine workers, and with vast ownership without return on investment, it would seem to be the simplest common sense to find acceptable ground on wrich to resume activities, with commitment to accept the righteous adjustments which may well be expedited in common consent.

"No Time for Militant Note."

"This is no time for the militant note of the radical who would prefer to destroy our social system; no time for the extremist who thinks the period opportune to break down organized labor. The Government has no ear for either of them, but would gladly lend its co-operation in curbing the extremes of both. More, the Government gladly tenders you its good office, in striving for righteous solution. It has no desire to participate in a merely temporary makeshift. For the good of all the people the Government craves a way to permanent stability, tranquillity, and ample periods of employment at just wages, righteous freedom for workers and righteous freedom for management, and a secure freedom for recurring menaces of suspended activities. It is not a question as to what influences dominate, who wins, who yields most in settlement. There is an indisputable justice in all relationship about which public opinion never fails to be right, and I invite you to prescribe that relationship for your mutual good and the country's common good."

"You are admonished to arrive at such understanding with measurable promptness, among yourselves. If the adjustment cannot be reached by you alone, Government aid will be available at your joint call. We wish you who best know the way to solution to reach it among yourselves, in a manner to command the sanction of American public opinion. Failing in that the servants of the American people will be called to the task in the name of American safety, and for the greatest good of all the people.

"Suitable accommodations for your conference await your arrival. By agreement I am able to announce a temporary organization with A. M. Ogle to preside and William Green to be your secretary. I have asked Secretaries Fall, Hoover and Davis to be your escorts and to be of every assistance possible, as official hosts to such a company.

"Toleration Essential."

"Let me remind you that toleration, fairness, the spirit of give and take and a sense of the larger obligations to the public are essential to successful conference.

"And I commend to you executive sessions, and assume full responsibility for such a recommendation, even as I assume the safe-guarding of the public interest in asking you to come together. Differences are more often magnified than composed in their parading, and the call of the hour is adjusted differences, with due concern for the public welfare.

"I thank you all alike for your response to my invitation, and I express the hope that in the realization of your responsibilities and in an appraisal of your obligations, in the face to face, man to man and citizen to citizen contact, you will find a way to adjust concord which the American public may gladly acclaim."

MISSOURI VOTERS WARN CARAWAY TO "KEEP HANDS OFF"

Continued From Page One.

Million and Guy C. Million, Booneville and J. A. Hafner.

Caraway said that he would not reply specifically to any of the messages, but indicated that he might have something to say about them in the Senate.

Speeches Made as Friends.

Neither the speech by Senator Caraway, which was devoted primarily to poking fun at Senator Spencer, nor that on the following day by Senator Stanley of Kentucky, who also took occasion to commend Reed and predict his re-election, was part of any settled plan by pro-League Democrats of the Senate to aid Reed in his primary fight.

Both these Senators are close personal friends and admirers of Reed, and notwithstanding his fight against the League of Nations, which they supported would like to see him back in the Senate. There are perhaps three or four other pro-League Democratic Senators who feel the same way. Further sporadic utterances in Reed's favor, casually injected into speeches on other topics, may come from these sources. The great majority of Democratic Senators, however, purpose to keep strictly out of the Missouri primary fight.

HARDING SLEEPS IN TENT AT GETTYSBURG

President and Wife View Maneuvers Depicting Pickett's Charge.

By the Associated Press.

GETTYSBURG, Pa., July 1.—President Harding is encamped tonight with 5000 marines on the historic Gettysburg battlefield. Accompanied by Mrs. Harding and a few friends, he came by automobile today from Washington, arriving at the camp established by the Marine Corps in time to witness a late afternoon reproduction of Pickett's famous charge.

The President and Mrs. Harding will remain here overnight and plan to leave tomorrow by automobile for Marion, O., where a homecoming celebration will be held during the coming week. Two days, it is expected, will be required to complete the trip to Marion.

Shortly after arriving at Camp Harding the presidential party went to an observation tower on Cemetery Ridge to watch the maneuvers staged by the Fifth and Sixth Regiments of Marines which helped bring fame to the second division overseas. Carefully rehearsed the re-enactment of the Confederate charge was carried out with realistic effect.

Amnog those who witnessed the spectacle with the President were Gen. Pershing, Major-General Lejeune, commander of the Marine Corpe; Brigadier-General Smedley D. Butler, in command of the camp; Assistant Secretary of the Navy Roosevelt; Speaker Gillette, Senator Pepper of Pennsylvania, and Governors Sproul of Pennsylvania and Trinkle of Virginia.

The President and Mrs. Harding are quartered at the camp at a temporary White House of canvas and wood. The structure is equipped with elaborately fitted sleeping rooms, baths, electric lights and even has a front porch.

GENERAL LORD TAKES CHARGE AS DIRECTOR OF THE BUDGET

Former Chief Finance Officer of the Army Takes Place of General Dawes.

By the Associated Press.

WASHINGTON, July 1.—Control of the Government's economy machine changed hands today when Brigadier-General Lord took the place made vacant by the resignation of Brigadier-General Dawes, the first Director of the Budget Bureau.

Gen. Dawes will return to the banking business in Chicago while Gen. Lord comes to his new post from the position of the chief finance officer of the army.

Gen. Lord is expected to announce his program for continuing the economies in Government administration initiated by Gen. Dawes at the third semi-annual business meeting of the heads of the Federal executive departments and to estimates to be called by President Harding some time this month.

NINE SERIOUSLY HURT IN WRECK OF MISSOURI PACIFIC TRAIN

By the Associated Press.

PUEBLO, Colo., July 1.—Nine persons were seriously injured and several others sustained minor cuts and bruises when Missouri Pacific passenger train No. 12, eastbound from Pueblo, struck a stretch of weakened track near Fowler late this afternoon. Six coaches were overturned, but the engine, baggage car and rear Pullman remained upright.

Track on both sides of the stalled train was washed out, making the sending of relief trains to the scene impossible.

MOST OF RAIL SHOPMEN HERE OUT ON STRIKE

Continued From Page One.

Union Station without delay, J. A. Mathewson, general manager, announced.

The volunteers, picked from 400 of the office personnel who offered their services, are handling steam and air connections for all trains entering and leaving the St. Louis Terminal district her and on the East Side. They also are doing light repair work.

Many Are Experienced.

Many of the men are experienced in these branches of railroading, having done similar work during the "outlaw" switchmen's strike in 1920. They were on for nearly four months at that time. Mathewson said he expected the men to have no difficulty in caring for the work, whatever the length of the strike. They are divided in two 12-hour shifts, and will receive added compensation for their extra duty.

No attempt has yet been made by the Terminal Association to replace the 500 machinist, boiler men, electricians and other shopmen who quit work along with the car repair men.

Officials Also in Crews.

Several officials are included among the men aiding in keeping the trains moving during the strike. Among them are Charles Burlingame, superintendent of the Eads Bridge district; B. B. Hickman, superinetndent of the Merchants' Bridge district; E. H. Harmon, superintendent of the Wiggins Ferry district, and F. E. Bentley, superintendent of telegraph for the Terminal.

Others include John O'Brien, superintendent of the car department, and Trainmasters Boyer, Brown, Peterson and Yehling. Assistant station masters, as well as several chief clerks, are also helping.

FRANK H. HARRISON'S RESIGNATION ACCEPTED

Former Brazilian Exposition Commissioner Lays Charges Against Others.

By the Associated Press.

WASHINGTON, July 1.—Members of the United States Brazilian Exposition Commission were informed today at the White House that the President had accepted the resignation of Frank H. Harrison of Nebraska, a member of the commission. The resignation of Harrison recently was requested by five members of the commission who charged that he was not working in harmony with the commission.

Commissioner-General Collier of the commission said he was not advised as to whom the President might select as successor to Harrison, who had served since his appointment as resident Commissioner at Washington.

Harrison Also Made Charges.

Charges that Harrison was not working in harmony with other members of the commission, and that he had failed to keep his accounts in such condition as was desired by other members of the body were filed with the President about 10 days ago.

Harrison, in replying to the charges alleged that the other members of the commission, particularly Commissioner-General Collier, had not conducted the affairs of the body along economical lines. He filed with the President, it was understood, a series of charges against Collier and those members who joined with the Commissioner-General in demanding his resignation.

Not Regarded Seriously.

President Harding let it be known that he did not regard the controversy seriously. Harrison's resignation was presented to the President along with the charges he filed. He had announced previously that he had requested the President several months ago to relieve him of his duties as member of the commission.

Commissioner Collier will sail for Brazil within a week or 10 days to perfect plans for American exhibits at the Centennial Exposition to be held at Rio Janeiro, beginning in September.

Inquiry brought forth the information that the former Commissioner was en route to California and would not return to Washington.

LENINE IS REPORTED DYING; ALSO TO BE RESTING ON FARM

Berlin Dispatch Says He Is Near Death; Riga Reports Him Forgetting Worries.

By the Associated Press.

LONDON, July 1.—A Central News dispatch from Berlin reports that Premier Lenine of soviet Russia is dying.

RIGA, July 1.—Premier Lenine of Soviet Russia has started farming and in the next few months will devote his efforts exclusively to reorganizing a community farm of 200 acres near Moscow.

Leonid Krassin, in Riga on his way to The Hague conference, telling of the Premier's farming activities, said he had been forbidden all intercourse with politicians and Government officials and that he was not permitted to telephone to Moscow or write any letters pertaining to Government affairs.

Lenine had agreed to abandon his office cares and lead an outdoor life after the German and Russian specialists insisted that this was absolutely necessary. One German professor will remain at the farm to see that the Premier obeys orders. The only visitors will be artists, writers, chess players and personal friends.

BROTHER OFFERS A REWARD FOR NEWS OF SISTER'S WHEREABOUTS

Miss Ruth Hirsch Missing After Ruse Played on Nurse Leaving Street Car Friday.

I. C. and A. L. Hirsch, 6024 Cates avenue, last night offered a reward for information of the whereabouts of their sister, Miss Ruth Hirsch, 47 years old, who disappeared under peculiar circumstances Friday night. She has been a sufferer from nervous ailment for three years and a nurse had been her constant companion.

About 9:30 o'clock, while returning from downtown, the nurse stepped off a City Limits car at Clayton avenue ahead of Miss Hirsch, who remained on the car and told the motorman to proceed. Before the nurse realized what had happened the car started, and although she pursued it, was outdistanced.

The brothers say there is a possibility that she has gone to a Michigan resort, where she had often expressed a wish to go, but are at a loss to know where she obtained money for such a trip.

POLICE WILL SEARCH FOR CHILD LOST IN PARK

Boy, Two and a Half Years Old, Wanders Away From Father.

The police have been asked to search for Russell Borisch, two and one-half years old, son of Mr. and Mrs. Arthur Borisch, 3847 South Broadway, who disappeaerd from Ramona Park about 1:30 p. m. yesterday.

The child was taken to the park by its father, who sat on a bench while the little fellow played in the grass. They had been there only a short time when the father missed the child and began a search that continued until early today without result.

The lake was dragged without result.

Rail Shop Strike Said to Be 100 Pct., Trains Unaffected

Continued From Page One.

the carriers and their employers. The people, by an act of Congress, approved by President Wilson, established a governmental tribunal charged with the duty of and invested with the power to fix rules and wages of railway employes.

"Men to Be Protected."

"Disputes as to rules and wages were submitted and the evidence and arguments fully presented on both sides. Decisions of these disputes were handed down by the U. S. Railway Labor Board. It is these decisions against which certain of the employes strike.

"Regardless of any question as to their right to strike, the new men who take their places are merely accepting what is equivalent of an open position, the wages and working conditions of which have been duly established by a governmental tribunal. They are not accepting wages and conditions which an employer is attempting arbitrarily to impose upon the striking employes.

"Under these circumstances it is a foregone conclusion that both public sentiment and governmental power will protect the men who remain in the service of the carriers and the new men who take up this service."

Aspect of Holiday.

The walkout began in all sections of the country promptly at 10 a. m., and in many places took on the aspect of a holiday, the men singing and cheering as they threw down their tools. As reports came into union headquarters here during the day, leaders asserted that the ranks of the strikers would number more than three-quarters of the 400,000 membership.

The only display of force reported during the day was at Beardstown, Ill., where several hundred shopmen, after failing to persuade four companions to join them in the walkout, picked them up bodily and carried them out. "We sent them home," the leader was quoted as saying, "to avoid trouble."

In Chicago, where it is estimated 100,000 men are affected, no disturbance of any kind was reported. All of the roads declared that both passenger and freight were being handled without interruptions of any kind.

Presidents of railways entering Chicago expressed the determination to have no dealings with the representatives of the striking unions. They declared that the issue was not between the unions and the railways, but between the unions the United States Labor Board.

Denial Strike Is Complete.

The executives also asserted that the strike was far from being 100 per cent effective in the Chicago district, several thousand men remaining at work.

Out of approximately 10,000 shopmen employes on the Illinois Central Railroad, only 4000 joined the country-wide shopmen's strike which began today, according to figures given out tonight by a member of the labor board. These figures were said to cover the entire system and were the first complete poll for any road centering in Chicago.

The executives declared that only one of the Pullman shops had been unionized by Jewell's department and that this shop alone of all the Pullman shops would be shut down. The construction department it was said, would be available for the use of the railroads when repairs are to be made. Other car-building plants including the Haskell & Barker shops at Michigan City, Ind., will be asked to take care of the repair work.

The Labor Board received assurance from the administration in Washington of complete backing in its policies. At Topeka, Kan., Gov. Henry J. Allen summoned the industrial court judges and Attorney-General Hopkins into conference to consider means for dealing with the strike. In many sections the roads were assured of police protection and in the larger cities guards were thrown about the shops.

Effect in New York.

In New York City the walkout, coming in the midst of an unpareleled holiday congestion of travelers, caused officials to post notices in the Grand Central station that "all trains are subject to delay." The New York, New Haven and Hartford issued a statement saying that out of 2500 men on one of three shifts of shopmen, all but 276 withdrew from service. The statement said that "all points are now being covered by competent men."

The New York Central announced that out of 2000 locomotive and shopmen employed between Buffalo and Chicago, 880 quit work. This road also announced that its shops at Collinwood, near Cleveland, would be opened Monday and that all men reporting for duty would be given employment and protection.

From San Francisco it was reported that the walkout was more than 90 per cent effective in California, Oregon and Washington.

Kansas City District Reports Show 15,000 Shopmen Walked Out.

By the Associated Press.

KANSAS CITY, Mo., July 1.—More than 15,000 railroad shopmen quit in this immediate district today, according to strike figures reaching here tonight. Five thousands strikers were counted in Kansas City, 3500 in Springfield, Mo.; 2500 in Topeka, Kan.; 2000 in Parsons, Kan.; 1750 at Sedalia, Mo., and 1000 at St. Joseph, Mo. Two thousand more shopmen were reported out in nearly a score of other points in Missouri and Kansas. Many mass meetings but no disorders at any point were reported.

The outstanding event of the first day of the strike in Kansas was the announcement by Gov. H. J. Allen, after a conference with the Judges of the Industrial Court and the Attorney-General, that the State anti-picketing law would be strictly enforced from the start.

Battle Creek, 1800 at Grand Rapids and 200 at Owosso.

Indiana Reports Indicate 10,000 Men Are Out in That State.

By the Associated Press.

INDIANAPOLIS, Ind., July 1.—Approximately 10,000 railroad shopmen went on strike in Indiana today, it was announced on orders issued by national officials of the railroad shopmen's union, according to reports received here.

Cities in which the shops were located and the aggregate number which left their work in each town follow: Indianapolis, 1500 to 2000; Terre Haute, 1700; Lafayette, 990; Washington, 800; Anderson, 50; Elkhart, 130 to 400; Evansville, 2000; Princeton, 360; Richmond, 200; Ft. Wayne, 700; Gary, 250; Wabash, 300. Huntington did not report the number of men out but it was said 98 per cent of the workmen left their places.

Six hundred shopmen employed in Frankfort by the Toledo, St. Louis and Western (Clover Leaf) Railroad, did not go on strike, as there was no cut made in their wages.

All reports received here indicated that the strike order was carried out quietly in all parts of Indiana.

Pennsylvania Announces New Wage Agreement With Clerks.

By the Associated Press.

PHILADELPHIA, July 1.—The Pennsylvania Railroad Co. announced tonight that agreements covering the readjustment of wages have been reached between the management and the elected representatives of the clerks and miscellaneous forces in the Eastern region of the system, affecting 10,000 clerks and 7000 members of the miscellaneous forces.

STATUS OF 75 SURPLUS POSTAL CLERKS WILL BE DETERMINED

Policy of Reducing Expenses Leads to Change in Employment Methods.

St. Louis Railway Postal Clerks of the Seventh District, comprising Missouri and Kansas, at a meeting last night in Anchor Hall, Jefferson and Park avenues, instructed the Welfare Committee to determine the status of more than 75 clerks who, on July 1, became surplus clerks in the postal department, in accord with the policy of reducing expenses of the department.

The Welfare Committee, after conferences with C. A. Cisler, superintendent of the Seventh Division, will make its report at the next monthly meeting of the organization. Some of the men who became surplus clerks under the new ruling have had several years of service and, under the present ruling, cannot accept other employment. They are paid only for the actual time they work.

BERLIN AUDIENCE DENOUNCES GOVERNMENT OF BAVARIA

Presentation of Ernest Toller's Play Marked by Frequent Shouts in Criticism.

By the Associated Press.

BERLIN, July 1.—Shouts of "Down with the Bavarian Government" roared from the audience at the opening performance today of one of the latest plays by Ernest Toller, the communist leader. Bavaria refused to grant him jail leave in order to witness its presentation. The performance was marked by frequent expressions of displeasure on the part of the spectators with the forces in power.

At one point in the play, when the lines portrayed the life of a popular hero who had sacrificed himself for the cause of liberty, thereby giving up a lucrative private life, the audience shouted "Rathenau?"

MELONS .03 TO .17½ IN GEORGIA, .70 TO $1.50 IN NEW YORK

By the Associated Press.

NEW YORK, July 1.—Watermelons for which Georgia growers are glad to get from 3 to 17½ cents each are selling in the retail market here at 70 cents to $1.50, said a statement issued today by Herschel Jones, director of the State Department of Farms and Markets.

High freight rates, almost equally high cartage charges and the "bit" taken in turn by four middlemen make up the difference, he said. The freight cost is about 17 cents a melon and the cartage cost for transporting the melons from the receiving station at Kearney, N. J., is about 8 cents. The four middlemen get the rest.

The high prices are causing the melons to move very slowly in the New York market, he said, despite a campaign his department has been trying to induce New Yorkers to help the Georgia farmers out with their bumper crops by eating lots of melons.

NEGROES LYNCHED IN GEORGIA AFTER GOVERNOR'S REPRIEVE

By the Associated Press.

JESUP, Ga., July 1.—James Harvey and Joe Jordan, negroes, who were granted a 30-day reprieve by Gov. Hardwick after having been sentenced to hang for an attack on a white woman, were taken from officers and lynched in Liberty County early today.

The negroes were convicted last September and sentenced to be hanged, denied a new trial and sentenced again, after the State Supreme Court had upheld the conviction. The execution was to have been held last Friday. After the respite came, officers were taking the prisoners to Savannah for safekeeping when a mob of about 50 men seized the negroes and hanged them to a tree.

NATIONALISTIC SOCIE[TY] BLAMED FOR MURD[ER]

Secret Body of Assassins Sa[id to] Exist Within German Peop[le's] Defense League.

By ARNO DOSCH FLEUR[OT], Staff Correspondent of the New [York] World and Post-Dispatch.

Post-Dispatch Bureau, Herkules ..., 13 Frederick Wilhelm...

(Copyright, 1922, by the Press and P[ulitzer] Publishing Cos., the New York W[orld] and the Post-Dispatch.)

BERLIN, July 1.—The ... club which assassinated Walter [Rath]enau, and planned the assa[ssination] of Max Warburg and Theo[dor] Wolff is a secret organization w[ithin] the well-known German Nation[alist]ic Society called the "German [Peo]ple's Offense and Defense Leag[ue]."

This society is taking official ... in all patriotic movements ... one of the most active oppon[ents of] the Versailles treaty. It is said ... inner assassination clique con[sists] of 750 members, whose names ... police discovered. They were ... young ex-officers, students and ... chants. Few had war records ... the majority were "Embusq[ués]" ... men under cover. Some older ... cers also are on the councils.

The organization is not fo[unded] entirely on the basis of being ... Semitic, although that is one ... chief purposes. The Frankf[urter] Zeitung makes sensational di[sclo]sures of the society's propa[ganda] against Walter Rathenau becaus[e he] was a Jew. It quotes from a co[nfi]dential pamphlet to members ... organization written by ... Roth, president of the society, ... which he said: "The Rathenau-... lin system, born of Jewish ... has brought about the downfa[ll of] Germany."

With reference to Rathenau's ... and revolution record, Roth ... "Then and today this Jew held ... most important position in the ... man Government. The entente ... held over the fallen German ... was in the hands of Judaic dele[gates]. We Germans are being led ... into the Jewish net, thanks to ... enau's fulfillment policy. We ... defend ourselves. The hour is ... Germans, be ready. We await ... ing events and say freely there ... place in Germany for Trotzky-R[ath]enau. We are prepared to go ... limit."

This pamphlet was issued sh[ortly] before Rathenau was killed, and ... cited by the Frankfurter Zeitung ... an incitement to murder. Roth ... another time wrote that "Rathe[nau] and those who believe with him ... be called to a reckoning."

POSTOFFICE RECEIPTS REAC[H] A RECORD-BREAKING T...

$9,598,500 Taken In During Pa[st] Months, a Gain of 10 Per Cent.

Reecipts of the St. Louis P[ost]office for the fiscal year ending ... 30 show the record-breaking tot[al of] $9,593,509.13, which is a 10 per ... increase over last year, and ... greatest amount ever taken in ... ing the 118 years the postoffice ... been established.

"Our steady gain indicates ... business," said Postmaster Alt. ... merchants are making greater ... the parcel post service now, ...

December is usually the ... month of the year, and last De[cem]ber established a record, $... being taken in, an increase of ... cent over the same month in ...

May established a record for ... month with an unusual gain of ... than 20 per cent.

The average increase in ... shows the receipts to be exce[eding] the usual gain of 10 per cent. ... amounts to date are: January, ... 000, increase, 14.71 per cent; Feb[ruary], $768,000, 10 per cent; ... $896,000, 8 per cent; April, ... 000, 10.25 per cent; May, ... 20.84 per cent; June, $806,000, ... per cent.

The St. Louis Postoffice ha[ndles] more than 70,000,000 pieces of ... each month. Of this total, ... 000 pieces are incoming and ... 000 outgoing, while 42,000,000 ... are first-class matter.

45 RESCUED FROM FERRY ...

Chesapeake Bay Vessel Loses ... Houses in Squall.

By the Associated Press.

BALTIMORE, Md., July 1.—... five men, women and children ... taken from the ferry boat ... Lincoln in the Chesapeake Bay ... this afternoon when the ... buffeted by a sudden squall, ... paddle houses, part of a ... and was taking water in her ... No lives were lost.

ST. LOUIS POST-DISPA[TCH]
Founded by JOSEPH PULITZ[ER] Dec. 12, 1878.
Published Daily by The Pulitzer P[ublishing] Co., Twelfth and Olive Stree[ts].
(Member Audit Bureau of Circ[ulations])
MEMBER OF THE ASSOCIATED P[RESS]
The Associated Press is exclusively en[titled to the use for republication of all news] dispatches credited to it or not o[therwise] credited in this paper and also the [local] news published herein. All rights of [repub]lication of special dispatches herein [are also] reserved.
SUBSCRIPTION RATES BY MA[IL IN] ADVANCE.
Daily and Sunday, one year ...
Daily, without Sunday, one year...
Sunday only, one year...
Remit either by postal order, ... money order or St. Louis exchange.
Delivered by city carrier or out-of-... dealer.
Daily only 50c a month; Sunday, ...
Entered as second-class matter ... 1879, at the Postoffice at St. L[ouis] ... under the act of March 3, 1879.
Bell, Olive 6600. Kinloch, Central ...

NATIONALISTIC SOCIETY BLAMED FOR MURDERS

Secret Body of Assassins Said to Exist Within German People's Defense League.

By ARNO DOSCH FLEUROT, Staff Correspondent of the New York World and Post-Dispatch.
Post-Dispatch Bureau, Herkules Haus, 13 Frederick Wilhelmstrasse.
(Copyright, 1922, by the Press and Pulit Publishing Cos., the New York World and the Post-Dispatch.)

BERLIN, July 1.—The murd club which assassinated Walter Rath enau and planned the assassinatio of Max Warburg and Theodo Wolff is a secret organization with the well-known German Nationalis ic Society called the "German Pe ple's Offense and Defense League."

This society is taking official par in all patriotic movements and one of the most active opponents the Versailles treaty. It is said th inner assassination clique consist of 750 members, whose names th police discovered. They were most young ex-officers, students and mer chants. Few had war records, the majority were "Embusques" men under cover. Some older off cers also are on the councils.

The organization is not founde entirely on the basis of being anti Semitic, although that is one of it chief purposes. The Frankfurte Zeitung makes sensational disclo sures of the society's propagand against Walter Rathenau because h was a Jew. It quotes from a conf dential pamphlet to members of th organization written by Alfre Roth, president of the society, which he said: "The Rathenau-Bal lin system, born of Jewish mind has brought about the downfall Germany."

With reference to Rathenau's wa and revolution record, Roth sai "Then and today this Jew held th most important position in the Ge man Government. The entente whi held over the fallen German peopl was in the hands of Judaic delegat We Germans are being led deepe into the Jewish net, thanks to Rath enau's fulfillment policy. We m defend ourselves. The hour is nea Germans, be ready. We await com ing events and say freely there is n place in Germany for Trotzky-Rath enau. We are prepared to go th limit."

This pamphlet was issued shortl before Rathenau was killed, and wa cited by the Frankfurter Zeitung an incitement to murder. Roth another time wrote that "Rathena and those who believe with him wi be called to a reckoning."

POSTOFFICE RECEIPTS REACH A RECORD-BREAKING TOTAL

$9,598,500 Taken In During Past 12 Months, a Gain of 10 Per Cent.

Receipts of the St. Louis Postof fice for the fiscal year ending Ju 30 show the record-breaking total $9,598,509.13, which is a 10 per ce increase over last year, and th greatest amount ever taken in dur ing the 118 years the postoffice ha been established.

"Our steady gain indicates norma business," said Postmaster Alt. "Th merchants are making greater use the parcel post service now, also."

December is usually the bigge month of the year, and last Decem ber established a record, $960,00 being taken in, an increase of 12 pe cent over the same month in 192

May established a record for th month with an unusual gain of mo than 20 per cent.

The average increase in 192 shows the receipts to be exceedin the usual gain of 10 per cent. Th amounts to date are: January, $807 000, increase, 14.71 per cent; Fe ruary, $768,000, 10 per cent; March $896,000, 8 per cent; April, $804 000, 10.25 per cent; May, $820,000 20.84 per cent; June, $806,000, 12. per cent.

The St. Louis Postoffice handl more than 70,000,000 pieces of ma each month. Of this total, 36,000 000 pieces are incoming and 34,000 000 outgoing, while 42,000,000 piec are first-class matter.

45 RESCUED FROM FERRY BOAT

Chesapeake Bay Vessel Loses Paddle Houses in Squall.

By the Associated Press.

BALTIMORE, Md., July 1.—Forty five men, women and children wer taken from the ferry boat Gener Lincoln in the Chesapeake Bay la this afternoon when the steam buffeted by a sudden squall, lost h paddle houses, part of a bulkhead and was taking water in her holds No lives were lost.

ST. LOUIS POST-DISPATCH
Founded by JOSEPH PULITZER, Dec. 12, 1878.
Published Daily by The Pulitzer Publishing Co., Twelfth and Olive Streets.
(Member Audit Bureau of Circulations.)
MEMBER OF THE ASSOCIATED PRESS
The Associated Press is exclusively entitled to the use for republication of all news dispatches credited to it or not otherwise credited in this paper and also the local news published herein. All rights of republication of special dispatches herein are also reserved.
SUBSCRIPTION RATES BY MAIL IN ADVANCE.
Daily and Sunday, one year ......
Daily, without Sunday, one year......
Sunday only, one year......
Remit either by postal order, money order or St. Louis exchange.
Delivered by city carrier or out-of-town dealer.
Daily only 50c a month; Sunday, 5c a copy.
Entered as second-class matter July 1879, at the Postoffice at St. Louis, under the act of March 3, 1879.
Bell, Olive 6600. Kinloch, Central

A QUIET FOURTH SEEMS TO BE IN ORDER FOR CITY

Indications Are That Holiday Will Not Be Occasion for Demonstrations, but for Recreation.

NO GENERAL PUBLIC MEETING SCHEDULED

Mayor Issues Proclamation; Number of Churches Plan Patriotic Services—Regulations Governing the Celebration.

No general public gathering is to be held Independence day, and it seems that the Fourth of July this year will be observed, not as an occasion for noisemaking, but rather as a simple holiday.

Mayor Kiel issued the following proclamation yesterday, urging citizens to be careful, to avoid Fourth of July accidents:

"Unfortunately, in the past many accidents have occurred from the indiscriminate use of firecrackers and other Fourth of July fireworks.

"At this time the attention of the people is being called to the reckless destruction of life through accidents which have been occasioned by automobile traffic conditions, and I wish to profoundly impress upon all parents in the City of St. Louis to use exceptional care with their children, to the end that we may have no serious accidents while celebrating this Fourth of July.

Suggests Mild Celebration.

"And I trust that the citizenship generally will, by patriotic gatherings, the display of Old Glory, and other mild ways, rather than by the use of loud and dangerous fireworks, show that the nation's birthday has not been forgotten."

A number of the city's churches will conduct patriotic services today. The annual service of the Grand Army of the Republic and the Confederate Veterans will be held at 11 a. m. at First Presbyterian Church, Sarah street and Washington boulevard. "Liberty" will be the sermon subject of the pastor, the Rev. Dr. Chester E. Jenney. At the evening service there will be a half-hour patriotic song program by the choir.

Various neighborhood societies will conduct picnics or other celebrations Tuesday. The Gravois Park Independence Day Association will hold its thirteenth annual "safe and sane" celebration at Compton avenue and Potomac street, all day and during the evening. The Mayor is expected to make an address at 3 p. m. School children will take part in a pageant.

There were no fatalities, nor even serious accidents in St. Louis in last year's celebration of the Fourth of July. Public officials and safety advocates declare that two measures are largely responsible for this record and urge that they be observed again, to equal the record this year.

The Regulations.

These measures are: Prompt treatment of powder burns and cartridge wounds with anti-tetanus serum, to avoid the possibility of tetanus. This treatment may be obtained at the city dispensaries and any policeman will give assistance in getting it.

Dressing of children in clothes of coarse material, to reduce the likelihood of fire from fireworks igniting them. This danger is especially present in the use of "electric" sparklers, which officials condemn as dangerous.

No one may discharge fireworks on the Fourth of July, worth more than $2 at wholesale, without permit from the Board of Public service. The law forbids the sale of blank cartridges, toy cannon, firecrackers more than two inches long and three-eighths of an inch in diameter, any fireworks containing explosives of great strength, and fire balloons. The law against discharge of firearms also will be enforced. Hardware stores may not remain open today for the sale of fireworks, the city law department has ruled.

"CAN'T RUN RISK OF HAVING GOVERNMENT BREAK OWN LAWS"

Judge Faris Orders Destruction of Liquor Said to Be Only Colored Alcohol.

In asking for an order to destroy a quantity of liquor, Special Assistant Attorney-General Dyott told Federal Judge Faris yesterday that much of the liquor appearing to be bonded and sold as such by "bootleggers" to persons able to pay a high price was colored alcohol and other mixtures of very inferior grade. The revenue stamps, appearing to certify it as bonded, were forged, Dyott said.

He said that he thought that the Government should be unwilling to perpetrate further the fraud and violate its own laws by endeavoring to sell the stuff, and, in issuing the order, Judge Faris said:

"The Government of the United States seems to be in sufficient difficulty with this act upon the high seas, and I do not care to run the risk of having the Government violate its own laws on land as well."

FAMILIES OF STRIKING MINERS IN WEST VIRGINIA FIELD NEAR STARVATION

Woman Writer Tells What She Saw When Accompanying a New York Investigating Commission That Will Report Soon.

By FREDA KIRCHWEY, A Special Correspondent of the Post-Dispatch.

NEW YORK, July 1.—In the New River coal field in West Virginia between 15,000 and 20,000 people are living on a weekly dole of about 30 cents a person; most of them have no other source of income; many of them would die if the dole were withdrawn—unless the men forgot that they were union miners on strike and went back to work in the mines.

In the Kanawha field about 45,000 people are receiving approximately 50 cents apiece every week in strike benefits from the United Mine Workers of America. Without this they, too, would die. With it, most of them are hungry.

Such is the broad result of the investigation just completed there by the commission recently appointed by Rabbi Stephen S. Wise of the Free Synagogue in answer to an invitation from T. L. Lewis, secretary of the New River Coal Operators' Association. Dr. Wise had identified himself with the effort to raise money for hungry families of striking miners. Lewis wrote to him denying the existence of "necessary need" and suggesting a commission to go to West Virginia, look around and "tell the truth."

Commission to Report Soon.

The commission's report, which will be made public within the next few days, goes far beyond anything that Dr. Wise probably imagined. Children are hungry, families half naked and some have no houses to cover them.

It is hard to imagine what Lewis had in mind when he so boldly invited the commission. Perhaps he excludes from the category of necessary need, the destitution. "Let the men go back to work on the 1917 wage scale and get out of the union," he may say "and their families need not suffer" but even such a solution would not abolish suffering.

Lewis himself stated in my hearing that many more mines in the New River field were shut down for lack of orders than were closed on account of the strike. In fact he was loth to admit the existence of the strike at all. Let every striker turn strikebreaker in that whole field and there will still be misery and hunger there.

Destitution is an empty word. Until it is translated into terms of human life it means nothing. By traveling with Dr. Wise's commission, made up of his associate, Rabbi Sidney Goldstein, the Rev. R. A. McGowan of the Catholic Welfare Council and Winthrop D. Lane, by interviewing operators and strikers and strikers' wives, by tasting, gingerly enough, the food they live on. I was able to make that word destitution mean something concrete.

Dependent on the Union.

In the New River field I visited a dozen different camps. Everywhere I found families wholly dependent on the food distributed through the union. The union was in turn dependent on outside aid, mostly that contributed through the efforts of Miss Elizabeth Gilmon of Baltimore.

About $3000 was going every week to some 3099 families; no one had a cent of money saved; the months of unemployment before the strike had used up their slender capital. Most families were deeply in debt to the nearest independent store.

One man after another would say "well, I reckon I'll stay out as long as they can send food, but you can't just blame those that have gone back; nobody is going to see his children starve."

One woman with six children told me she had sold her cow and her sewing machine during the winter to keep the children in shoes. "When the strike came on," she said, "I had nothing more to sell. We're living now on what we get from the union," about $2.50 for the eight of us—and the Lord knows how we do live."

In a desolate shack by the railroad tracks I found two children, the older, a girl about 9, smiled cheerfully and said: "Ma ain't home, so sis and me is doing the work and looking after Tommy." She hauled out a ragged, filthy baby and displayed it. "We ain't got him cleaned up yet, nor the house, neither. We been washing the clothes; sis she can't work much; she gets the fits."

With the girl's ready permission I looked through the house. It had little in it except dirt. The "clothes" were a few dingy rags soaking in a bucket. A dirty quilt covered the only bed. In a barrel was a sack containing about half a pound of flour and a handful of meal. On the table was a dish of something that looked like corn mush swimming in a mass of fried "sow belly"—the fat salt pork distributed by the union. There were no garments in the house except the rags worn by the children; there was no linen, no bedding.

Eviction is the ever-ready weapon of the operators. All the land around the mines belongs to the companies, and all the houses built on the land. The people who live in the houses live there not as ordinary tenants but as servants of the company. Just as a woman need not continue to house a maid who has left her employ so the coal companies need not house their employes who go on strike. They may evict on five days notice unless the tenant appeals.

To appeal requires the furnishing of a bond to cover the costs of trial and a year's rent. Consequently the company, just before sending a house notice, has largely increased the rent, making it nearly impossible for the union to raise the money for bonds. And the union can no longer afford to tie up its funds in legal proceedings; it needs them for immediate use. So eviction cases are not being appealed and men are being moved out—babies, bundles, and all—to seek shelter where they may.

Tent Colonies Formed.

The union officials in the New River field are spending days and nights trying to find tents in which to house families, and land where they may pitch the tents. A few friendly farmers have allowed the use of a piece of their farms, but in each case they have been threatened by the company with eviction from their own property if they allow strikers to live on it. The largest tent colony in the New River field may be wiped out if the company can get or prove title to the land.

One of the commissioners visiting the colony, was struck by the nonchalance and humor of people so close to complete homelessness. "What will you do?" he asked, "if they throw you out of here?"

The miner grinned. "I don't know —get us sky hooks I guess. But if God lets us hang up there, suppose the company will somehow manage to get out an injunction to prevent it."

About 390 families have been "set out" in the New River field and 800 or 900 more have received notices of eviction. All the tents which I had a chance to see in their colonies were in bad condition.

On one hill four families lived under an old round canopy which had belonged to a local evangelist. It had no partitions. Clothes and furniture were piled where there was least danger of damage from the rain which poured through a dozen holes in the canvas. Two of the families were colored and two were white. There were, luckily, only five children among them, but two more families were due to move into the same space that afternoon.

Family Found in Stable.

In a low, evil-smelling stable on the same hill lived a man and wife and four children. I could not examine the interior because it was absolutely dark. A low loft filled with damp hay kept the light that came through chinks in the roof from reaching the place where the family slept. Outside was a pile of stones and manure which the man had laboriously scraped from the dirt floor of his new home. His wife, a most prepossessing young colored woman, took her plight soberly. She had been forced out of her house; her possessions were demanded and now she had to keep her little children in a shelter unfit for an animal. "We'll hold out, anyhow," she said. "It can't last forever."

Such is destitution in the New River field. In Kanawha County it is even more widespread, though the relief is a little more adequate. In this field only about 1200 men are at work out of a total of 14,000. In the New River mines nearly half the men are back. The union distributes in the Kanawha field over $22,000 a week in food.

Kanawhat County is strongly, bitterly, stubbornly union. We drove up Paint Creek where, in 1912, operators ran armored trains up the valley pouring shot into the houses of strikers along the way. Here every man is a "red neck." The strikers have even adopted the term, first used in derision, and are tying red bandanas around their necks to announce their loyalty to the union. Most of the mines on Paint Creek have been idle for the greater part of two years. Evictions have begun. And up and down, in every town on the creek, people are suffering and showing their desperate condition.

Better Than Before Strike.

"Its better now than it was before the strike," one woman said to me. "We don't get much, but we get it regular. My man ain't done a lick since a year ago, January, and up till the strike we never got nothing like $5 every week."

"How do you get along on that"

Her answer was typical, I have heard it a hundreds times.

"Well, I dunno, but we managed somehow. We sanged (dug ginseng roots) a little, and got some May apples; and we sold what things we could sell, but they was all gone long ago."

"Can you live on what the union sends you?"

"We have to. We got a little garden bacq yonder on the hill, but it don't amount to much—not for 10 of us. I try to make the rations go as far as they will, but they don't last the week out—not by two days, sometimes."

We found a man who seemed to be at the poin of death dying on the back of a shack in the same neighborhood. He had received a five-day eviction notice and had been carried from his house some miles up the creek to his sisters. His wife and children and his few possessions were coming after him.

He told us that he had been injured in the mine, but that other complications and diseases had made him helpless. The company doctor had told him he might go to the hospital if he would promise to return to work when he was well. He had refused; he would rather die than go back to work while the strike was on. He had asked that his eviction be postponed. The company had refused. He lay there with death not far ahead of him—ghastly and dirty and indomitable. We half carried him from his heap of rags and took him with us to the hospital at the foot of the creek.

ATTACK ON BRANCH BANKING MADE IN ADVERTISEMENT

Lafayette-South Side Institution Criticises "a National Bank" for Planning to Invade Its Field.

ATTEMPT TO DIVERT DEPOSITS SUGGESTED

Ability to Take Care of Community's Needs and Willingness to Serve Its District Emphasized.

An understanding that "a national bank" is preparing to open a branch office in the same block and has employed one of its tellers to be manager has prompted the Lafayette-South Side Bank to insert an advertisement in today's Post-Dispatch devoted to criticism of branch banking.

The first branch of any national bank in St. Louis was that recently opened by the First National Bank at 815 Olive street and F. O. Watts, president, has let it be known that his bank will open other branches. Effort to learn whether the South Side branch referred to was to be one of the First National Bank failed last night because of the absence from the city of both Watts and A. C. F. Meyer, president of the Lafayette-South Side Bank, and inability to find others authorized to speak for their institutions.

Signed by Bank's Officials.

The advertisement is signed by Meyer and the Lafayette-South Side Bank's board of directors. Referring to the invasion of its field by a national bank through a branch, the bank's advertisement states:

"Announcement is made by a large national bank located in the downtown district that it will locate a branch office in a building in the same block in which our banking house stands. A lease, at a very moderate rental, has been acquired, together with a vault and fixtures representing little value, which have been in use for some time and are at present in the building. The office is to be in charge of a very affable and agreeable young man, formerly and for many years a teller in the employ of this bank. It is a fair assumption that his personal acquaintance with our depositors had some weight in his selection.

"Does all this appear to unbiased minds as a bonafide effort to come to the relief of a community suffering for lack of adequate banking facilities? Or has it not rather every earmark of a willingness to divert without any particular effort or expenditure, deposits built up by others?

"While we feel our own position quite secure, nevertheless, for the benefit of banks in the interior of the State, which in all likelihood will be faced with branch banking should the apparent attempt to introduce it succeed, we will emphasize what it apparently means. It means, in our opinion, the invasion of the home locality of any prosperous and well managed bank (preferably one which has invested a considerable part of its capital in premamently improving the neighborhood), with a branch of some national bank, large or small. Beyond acquiring some small quarters, with a nominal expenditure for rent and equipment, and a slogan or catchword intending to convey the idea of greater safety of deposits, they risk nothing and will contribute nothing to the improvement and welfare of the neighborhood. The office will be placed in charge of a junior official whose only object will be to attract deposits from the neighborhood. There is no promise that these deposits will be reloaned or reinvested in the locality from which they are drawn, nor that they will not be available for enterprises located outside the city or State."

Banking Facilities Cited.

The advertisement states that there are 10 banks south of Chouteau avenue with total assets of more than $40,000,000 and that these institutions are able to care for the banking demands of that section.

The Lafayette-South Side Bank declares that it has an investment in physical plant of $500,000 and that its business is the result of painstaking effort extended over 40 years, during which it has never declined to serve the neighborhood in which it is located. It claims a surplus of $2,000,000 and deposits of $17,000,000.

The First National Bank is censured for its action in establishing a branch "in advance of any legal determination of the question; without attempting to secure the sanction of Congress by an amendment to the national banking act which does not confer power to establish branches; in the face of public sentiment in this State as expressed many times in the Legislature and relying on the favor of the present Comptroller of the Currency."

Can Operate as Trust Company.

In this connection, the Security National Bank has sent a communication to the Post-Dispatch in which it is stated that the Federal Reserve Board in Washington has granted the bank permission to function as a trust company and to exercise fiduciary capacities insofar as these powers do not conflict with State or local laws.

The bank's statement declares: "The recent discussion regarding the establishment of branch national banks disclosed the fact that there was doubt as to whether branch banking could be established in a State which specifically prohibits branch banking, as does Missouri. The law regarding trust powers is very clear in that national banks can exercise their trust powers only on condition that they are not in contravention of State or local law."

The bank makes reference to its membership in the St. Louis Clearing House Association and, after relating its fidelity to the principles of the association in the past, declares:

"We cannot, however, be blamed if we consider ourselves absolved from that continued deference to the desires of our national bank friends in matters of general banking policy, which we have freely shown in the past. It will be our duty henceforth to consult in each instance the best interests of our stockholders and depositors."

POLICE ON RIOT CALL TAKE MAN FOR BURGLARY

Merchant Quits Crowd Discussing Fight Over Watermelon to Find Thief in Store.

A patrol-wagon load of policemen that was rushed from the Dayton Street Police Station at 7:30 o'clock last night to stop a reported riot at Twenty-third street and Franklin avenue found no rioters, but halted an alleged burglary. They arrested a youth who gave his name as Robert Bresnahan, 19 years old, 3635A Dodier street, on a charge of robbing the music store of Henry Poehlein, 2231 Franklin avenue, and recovered the stolen goods.

The police found a large crowd gathered in front of a vegetable store at Twenty-third street and Franklin avenue, reviewing a fight which had taken place between the proprietor and a negro over the price of watermelons. The negro struck the vegetable dealer on the nose and fled through the crowd attracted by the argument.

Poehlein had joined the crowd, leaving his store a few doors away. When he returned he found a screen had ben forced. Poehlein ran back and told the police, who were investigating the "riot," that he had seen a burglar leaving the store by a back door. Police found Bresnahan concealed in the back yard. They said he had 12 player-piano music rolls, a gold watch and a new suit of clothes, all identified by Poehlein. Bresnahan refused to make a statement.

STANWOOD MANKEEN AGAIN MADE SECURITY LEAGUE HEAD

Several Elected to Directorate of National Organization at New York Meeting.

By the Associated Press.

NEW YORK, July 1. — Stanwood Mankeen was re-elected president of the National Security League at its eighth annual meeting held today. Morgan J. O'Brien, former Justice of the New York Supreme Court; Franklin E. Taylor, John Henry Hammond, Howard C. Smith and Albert Bushnell Hart of Harvard University were elected to the board of directors.

Franklin Q. Brown, one of the founders of the league, was made a vice president and Myron T. Herrick, Ambassador to France; Assistant Secretary of the Navy Roosevelt and Gen. Luke E. Wright of Memphis, Tenn., former Secretary of War, were re-elected vice presidents.

Lindley M. Garrison was re-elected honorary president, an office held by Joseph H. Choate from 1914 until his death, when he was succeeded by Elihu Root.

SUIT FOR RECEIVER FILED

Alleged Failure to Market Motion Picture Film Cause of Action.

Alleged failure of C. S. Ernhart of the Commercial Studio, 2030 Olive street, to market a film called "Triflers," which he and De Weese Seewir are said to jointly own, caused Seewir to file suit for a receiver yesterday.

He asks that the receiver be authorized to sell the film, alleging that it should be sold before "changing styles of dress, dancing and modes of the day" cause it to depreciate in value. The agreement on which the suit is based was made a year ago, the petition states.

AGREEMENT SIGNING DEFERRED

By the Associated Press.

NEW YORK, July 1.—Signing of the agreement on the development of the Mexican "Wild Cat" oil leases between Adolfo de la Huerta, Mexican Minister of Finance, and American oil executives, which was expected to take place today, has been postponed until next week. Delay in arranging a few necessary legal details is believed to be responsible.

GLENN DENIES LETTER CHARGE

Ed A. Glenn, State campaign manager for United States Senator James A. Reed, has issued a statement denying that he has written any letters to Republican negroes asking them to vote for Reed in the Democratic primary and have their friends do likewise, as charged by Breckinridge Long, Reed's opponent, in a speech Thursday night at Mexico, Mo.

Glenn challenges Long to publish the letter and give any evidence he may have that it was written with the knowledge of Glenn or anyone connected with Reed's headquarters. Glenn denounced Long's charge as deliberate misrepresentation.

De Valera Forces Draw Fire of National Army

Continued From Page One.

lar, where all the street car lines converge.

An official communique reports a concentration of Republicans from Mallow and Cork. Republicans today evacuated Bray, 12 miles from Dublin, where they fired the police barracks, coast guard station and courthouse.

The news sheet issued by the Republicans in Dublin claims that the first southern division is attacking Listowel, Foynes, Skibbereen, Abbeyfeale, Newcastle West and Broadford, held by National troops, and that the Cork Examiner Building has been taken over. It further asserts that three western divisions and two northern divisions have taken the offensive.

This morning National troops made a dash through Talbot Street. When outside Moran's Hotel, a mine placed in the street by Republicans was exploded, but the car passed by unharmed. Mines have been in this street for three days, causing a suspension of traffic.

Food Supply Short.

Added to the other woes of Dublin is the menace of insufficient food supplies. It has been necessary for the Government to give immediate attention to the plight of families around the four courts and other battle areas.

Many families are not only foodless, but homeless.

Looting and commandeering have added new dangers to the situation. Stern warnings have been issued by Chief of Staff O'Duffy, who says troops have orders to shoot looters at sight. Under the guise of Red Cross workers some looters have been active.

Dublin Relatively Quiet at 11 p. m. With Some Sniping.

By the Associated Press.

DUBLIN, July 1.—Dublin was relatively quiet at 11 o'clock tonight, although there were sounds of sniping in the districts occupied by the insurgents, there was no indication of an offensive by the national troops.

Some fighting was in progress in the north of the city, and movements of national troops passing through the city were accompanied by the usual fusillades from barricaded strongholds. The main thoroughfares of Dublin were deserted throughout the evening.

It is estimated that not more than 600 or 700 irregulars remain in the city. Another body of them surrendered in Stanley street tonight, but their number could not be ascertained. Lord Mayor O'Neill and Archbishop Byrne have been trying to arrange for a cessation of hostilities, but without success.

A sharp engagement took place during the evening between the nationals, in occupation of the North Star Hotel, and irregulars in Moran's Hotel, in Talbot street. This district today was one of the most perilous in the city. The garrison in Moran's Hotel is believed to be composed of members of the I. W. W. and the district has been turned into a hornet's nest.

The Fourt Courts is now as much a ruin as the custom house and the postoffice; nothing but the bare walls stand of the law library. All documents, including wills and court records, have been destroyed. The greatest loss is the public records office, which contained historic papers, relating to Ireland for 600 years, including the charters of the Irish cities. Every effort was made to save this structure, but the irregulars used it for the storage of ammunition, which made it impossible to fight the flames.

The casualties of the battle as announced are as follows:

Wednesday, 15 killed and 40 wounded; Thursday, 14 killed and 29 wounded; Friday, 13 killed, 107 wounded.

IRISH REBEL LEADER CAPTURED BY REGULARS

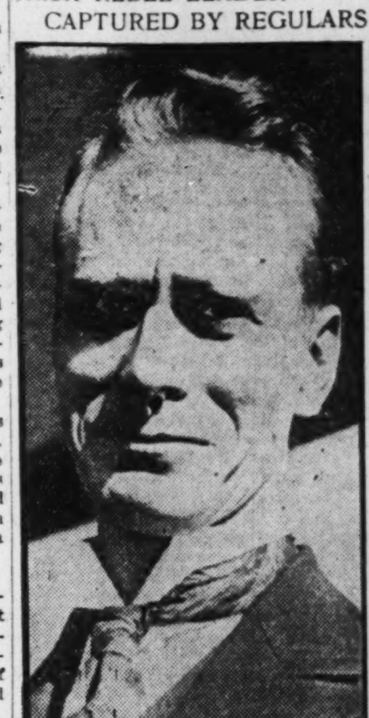

—Underwood & Underwood Photograph.
LIAM MELLOWES.

14 PERSONS HURT IN TRACTION ACCIDENT

One Car of Alton Limited Train Derailed at East Approach of Eads Bridge.

Fourteen persons were injured, none of them seriously, when the front axle of the trailer of a two-car Alton limited train on the Alton, Granite City & St. Louis Traction line broke, throwing the car from the track at the foot of the eastern approach to Eads Bridge as the train was coming into St. Louis at 3:40 p. m. yesterday. All but three of the persons injured left the St. Mary's Hospital, where they were taken, after receiving treatment.

A large number of the injuries were caused by breaking glass, the car jamming against a pillar of the bridge, damaging it considerably. Traffic was tied up for about one hour, no inbound cars being able to pass.

Those Still at Hospital.

The injured still at the hospital are:

L. F. Ball, 35 years old, conductor, living at 2335 East Eighth street, Granite City, injured back.

Robert Riley, 26, a machinist, 2212 Sanford avenue, Alton, face cut and bruised left side.

Hovsep Toroian, 38, 7500 North Broadway, St. Louis, left arm and head cut.

Others Who Went Home.

The injured who were given treatment and dismissed are:

William A. Walsh, 29, a salesman, St. Louis, right side, hip and elbow cut.

Mrs. Nellie McMahon, 39, 2416 Brown street, Alton, nose cut.

Edward Burton, 60, a farmer, living near Alton, face lacerations.

Peter E. Milhofer, 63, a draftsman, 2605 Louisiana avenue, St. Louis, nose cut and one tooth knocked out.

R. A. McDonald, 25, a salesman, 5369 Cote Brilliante avenue, St. Louis, right side bruised.

Richard Schaefer, 60, a concrete contractor, 304 Clark avenue, St. Louis, right side bruised and face cut.

Edward B. Garrett, 33, 511 Madison avenue, Wood River, broken nose.

C. L. Newton, 34, steam fitter, Alton, numerous bruises and lacerated head.

Charles Storch, 42, Wood River, cuts on left knee and head.

Mrs. L. Butler, Alton, face cut.

P. H. Finnegan, 74, a bond salesman, Marquette Hotel, St. Louis, left arm and nose cut.

Stages of Rivers.

By the Associated Press.

PITTSBURG, July 1.—Davis Island Dam, 13 feet; falling; cloudy. Wheeling, 9 feet, pool stage; cloudy.

WHEAT DUTY EXPECTED TO COST $100,000,000

Tariff of 30 Cents a Bushel Approved by 38—12 Vote.

By the Associated Press.

WASHINGTON, July 1.—By a vote of 38 to 12 the Senate today approved a tariff of 30 cents a bushel on wheat.

Democratic leaders declared during the debate which preceded the vote that this rate would cost the American people $100,000,000. Senator McCumber, Republican, North Dakota, in charge of the measure, in stating frankly that the purpose of the rate was to keep above the world level the price of Northern spring wheat from the Dakotas and Minnesota, said he did not think the tariff proposed would be carried on to the consumer, but even if it was it would not amount to $2 a year to each consumer.

With the wheat fight out of the way, the Senate made unusually rapid progress on the bill, approving several scores of committee amendments. The first to be agreed upon was a duty of 78 cents per 100 pounds on flour, an increase of 28 cents over the House rate.

McCumber Speaks.

In defending the wheat duty from Democratic assaults, Senator McCumber said:

"For 23 years or more," he said, "I have been fighting the battle for the interests of the farmers of my State. I think my efforts in holding up tariff rates have not only been worth millions, but have been worth hundreds of millions of dollars, in the years of my service, to the people of my State. I shall close my labors still fighting their battles and still attempting to secure for them all that I can possibly secure by a tariff bill adding to the value of their products, and when I leave the Senate I hope to leave it with a good protection upon the wheat of the North Dakota farmer."

WATCHMAN, HIT BY AUTO, DIES

Theodore Dierkes Was Knocked Down and Injured Wednesday Night.

Theodore Dierkes, 64, a night watchman, living at 415 Victor street, died at the city hospital at 3:30 p. m. yesterday from injuries suffered Wednesday night when he was knocked down in front of 2505 South Broadway by an automobile driven by Mrs. Lillian Gleson, 22, of 1929 South Broadway.

According to witnesses Dierkes, who was crossing from the west to the east side of Broadway, had cleared the machine and then became confused and backed into it. His skull was fractured. Mrs. Gleson was arrested at the time of the accident and released.

DECREASE OF $780,383 IN U. R. REVENUE IN 1921

Decline From 1920 Figure Accountable by Fact That Fewer Persons Were Carried.

A decrease of $780,383.20 in the net revenue of the United Railways Co. in 1921 from that of 1920 is recorded in the annual report for the year ending last Dec. 31, submitted yesterday in the United States District Court jointly by the receiver and the corporate company. Net income is the sum available for profits to owners after all operating costs and fixed charges have been paid.

The net income for 1921 was $303.045, whereas in 1920 it was $1,083,428. The decrease was accountable chiefly by the fact that fewer passengers were carried, the fare having been at 7 cents throughout the year and operating expenses having been virtually the same.

The report shows expenditures of $1,353,385 for road and equipment, of which $1,078,979 was spent for building 34 cars of the 777 type used on the Grand line, building 50 trailer cars and remodelling 59 other cars, chiefly by the installation of new motors to haul the new trailers. Thirty-four cars were retired from service during the year, leaving the company with 1358 motor cars and 179 trailers at the end of the year. The average number of cars operated daily was 1151. The largest number operated on any one day was 1382.

The retirements during the year on road and equipment totaled $267,652, making the net addition $1,085,733. The company added very little to track, .17 of a mile being built and .10 of a mile removed. However, the total track constructed and reconstructed was 29.8 miles and of this 14.25 miles of hitherto unpaved track was resurfaced with macadam ballast.

The average cost of water-power and steam generated and purchased power declined from $13.72 per kilowatt hour to $12.61.

The number of employes declined from 5944 to 5626.

The company states for itself a book valuation of $103,002,501, with stocks and bonds outstanding totaling $96,186,000.

The financial statement is tabulated as follows:

	Year ended Dec. 31, 1921.	Decrease.
Revenue from transportat'n	$19,498,946.28	*655,887.60
Revenue from other railway operations ..	159,604.90	46,709.93
Gross operating revenue	$19,658,551.18	*609,178.66
Current operating expenses.	$13,593,218.38	*$ 54,699.94
Depreciation reserve	1,500,000.00	* 126,888.24
Taxes	1,675,697.41	238,361.13
Total operating expenses, depreciation and taxes	$16,768,915.79	$ 56,772.94
Income from operation ..	$ 2,839,635.39	*$665,951.60
Nonoperating income	216,349.70	70,494.15
Gross income..	$ 3,105,985.09	*$595,457.45
Interest and miscellaneous charges	2,802,939.91	184,925.75
Net income ...	$ 303,045.18	*$780,383.20

*Decrease.
County lines showed a net operating profit of $15,248.09 for the year.

1222 PASSPORT APPLICATIONS MADE HERE SINCE FEBRUARY 1

33 Persons Seek Traveling Credentials During Past Week.

Applications for passports for 33 persons were made during last week at the office of the Clerk of the United States District Court, bringing the total number of such applications here since Feb. 1, to 1222. The applicants were: Thomas B. Crews, Washington Hotel; Mr. and Mrs. David O'Neil and three children, 6481 Ellenwood avenue; Helen K. Voight, 4442 Forest Park boulevard; F. William Grundmann; Louis H. Brinckwirth; Angela Katich and two children, 1701 South Broadway; Ida Frank, buyer for Famous-Barr; Adolph Bollin, 606 Marion street; John C. Cairns, Simmons Hardware Co.; Mildred R. Wilkinson; John O. Beesch, 5517 Alaska avenue; Boyle O. Rodes, 5601 Kingsbury place; Mr. and Mrs. John Stankous, 341 Brooklyn street; Nadia Weil; Arthur W. Wilson, 3300 Vista avenue; Mr. and Mrs. Rudolf Grotian, 1917 Dodier street; Martha Warburton, Webster Groves; Mr. and Mrs. Edward Henschel, 5166A Kensington avenue; Alexander S. Steedman; Mary Blackford, 5033 Vernon avenue; Mr. and Mrs. Edward J. Schuster and daughter, Marguerite, 6245 Pershing avenue, and Ellis C. Vander Pyl, Yale Club, New York.

Stunt Flying Tuesday Afternoon.

Stunt flying, under the auspices of the St. Louis Flying Club, will be performed with a half dozen airplanes at the club's flying field at Bridgeton, St. Louis County, by Mabel Cody's Flying Circus, from 2 to 5 p. m. Tuesday. Miss Cody will take part in some of the acrobatic performances on the wings of planes rushing through the air. Randall Foster is in charge of the exhibition for the club.

While You Are Away!

You will need the St. Louis Post-Dispatch while you are away this summer if you want to know what the happenings are at home.

Before you start send word to the Post-Dispatch to have this paper sent to you by mail. If the term of your absence is undetermined, payment may be made when you order the mail subscription discontinued. Price by mail, including postage, is only 75c a month for the daily and Sunday.

ANOTHER SECTION OF HIS SET SPEECH DROPPED BY REED

Mention of His Fight Against Censorship Bill and Attack on Creel Avoided by Senator.

SPEAKS TO ABOUT 700 AT EXCELSIOR SPRINGS

The Rev. Mr. Lindsey, Brought There From Clinton, Makes Very Unusual Introductory Talk.

By CURTIS BETTS, Staff Correspondent of the Post-Dispatch.

EXCELSIOR SPRINGS, Mo., July 1.—A significant feature of Senator Reed's campaign speech here today was that the Senator dropped out another section of his speech, the third he has abandoned recently following statements denying the accuracy of his assertions.

The first was his denial that in a speech at Salisbury, Mo., he had referred to former President Wilson as "that long-eared ass that goes braying about the country." That Reed had used that language was asserted by Circuit Judge Lamb of Salisbury in introducing Breckinridge Long, Reed's opponent, at Brookfield several weeks ago.

Reed denied ever having used the words attributed to him by Judge Lambe. A group of representative citizens of Salisbury signed a statement that they had heard him use it. Then Reed stopped referring to the incident.

Wisconsin Trip Left Out.

The second was his assertion that in his campaign in Wisconsin in 1920 he had appeared under the auspices of the Democratic organization, which sought the election of the Independent Republican candidate for United States Senator, and that every place he spoke he was entertained by the Democratic committee. The Post-Dispatch published an interview of John P. Hume, chairman of the Democratic State Committee of Wisconsin, denying that Reed had been entertained by a Democratic committee any place in the State, denying that the Democratic organization desired the election of the Independent Republican and asserting that Reed campaigned the State for the La Follette Republican ticket. Following the publication of that interview, Reed stopped talking about his Wisconsin campaign.

The third was his review of the fight he said he had made in the Senate against the "censorship bill" and a denunciation of George Creel.

A newspaper yesterday published as a result of an investigation it had made a statement that the Congressional Record, which contains an account of everything said on the floor of the Senate, showed that Reed had taken virtually no part in the fight against censorship during the war, and that the defeat of the censorship provision of the espionage act was not due to Reed's efforts. Reed read the statement yesterday and today eliminated the censorship feature of his speech.

New Sections Inserted.

However, the Senator inserted several new sections into his speech today, delivering quite a vicious attack on the trusts, and attempting to show that by the election of wealthy men to the Senate, referring quite evidently to Long, the trusts would be aided in "robbing and plundering the people".

Much of Reed's speech was devoted to attempting to belittle Long, as was the speech of the Rev. Arthur N. Lindsey of Clinton, who has been quietly campaigning for Reed in a number of counties, and who was brought to Excelsior Springs to introduce Reed.

The Rev. Mr. Lindsey is a minister of the Christian Church, and was a candidate for the Democratic nomination for Governor in 1916, and for United States Senator in 1920. His introductory speech was one of the most peculiar ever heard in a Missouri campaign. He pointed out that Henry Clay differed with his party in Kentucky, sought re-election and was defeated, and that Thomas H. Benton differed with his party in Missouri, sought re-election and was defeated. He said that Senator Reed had differed with this party in Missouri, but he begged of his audience that they see that history should not repeat itself.

Argument for Reed.

After telling the audience that Reed would be a strong man in the general election campaign and that his nomination was needed to insure the Democrats carrying the State, Lindsay said:

"We don't need a millionaire to finance our party in Missouri. Financially we are busted, but individually we are rich. We have no big Democratic newspaper to aid us. We have only one asset, Senator Reed. Put him at the head of the ticket and next fall every possible position in the State will be filled by a worthy Democrat.

"Henry Clay differed with his party in Kentucky, came home, stood for re-election and was defeated, and swiftly went to his grave. But when a distinguished Kentuckian and a distinguished Missourian were sought for the hall of fame, they picked Clay and they picked Benton. They built monuments to the mud.

"It has been the rule of the political parties that when one of its leaders got too far in advance of his party, it killed him off. I call upon you today, let the great Democrat of Missouri reverse the rule and say it will stand by our able leader while he is alive.

Recalls Story of Rooster.

"The opponent of Senator Reed reminds me of the story of an old Arkansas negro. He said some chickens and soldiers were camped on the creek not far from his place. His neighbors told him the soldiers would steal his chickens, so the old negro sacked them up and saddled the old white mule, and rode down to the camp. He told the General he wanted to sell the chickens to the soldiers. He had 12 fine hens and one old rooster, the hero of a 100 fights. The old rooster never had lost a fight for the darky. The hens sold all right, but he couldn't get rid of the rooster. Finally he went back to the General to thank him for the permission to sel lthe chickens. The General, noticing he had the rooster left, suggested to the darky that they play cards for the rooster. The General won the rooster.

"The old darky got on his mule and rode a long way and thought a long time and then he rode back to the General. 'Look here General,' he said, 'what in the hell was it you was playing against my damn rooster?' Now what I want to know is, what are they playing against our rooster, the hero of our battles. They are playing just exactly what the General played against the negro's rooster."

Interrupted by Rain.

Reed began speaking in Siloam Park, where Long spoke a week ago today and to a crowd slightly smaller than the one Long addressed, but rain began falling almost as soon as the Senator began speaking. The meeting was adjourned to a theater several blocks away, but many who had been at the park did not go to the theater. However, it was filled and many could not get in. About 700 heard the speech.

Reed delivered a direct appeal to Republicans to join in the Democratic primary, though instead of putting his appeal on the ground that they vote for him, he asked them to join the Democratic party, "to be of service to the country." He referred to Long's recent criticism of Ed Glenn, Reed's campaign manager, for writing a letter to a negro, urging negroes to vote for Reed, but did not object to the letter having been written.

"My distinguished opponent," Reed said, "has just found two campaign issues, two great national issues, on which to rally the votes of 110,000,000 Americans, issues which I suppose will halt the equinoxes. One of them is that Ed Glenn wrote a letter to a negro to vote the Democratic ticket. The other is that he says Liv Morse is going to vote for me. On these two issues he hangs the fate of the nation and the destiny of the Democratic party. But in finding these issues, he is, I think, playing up to his capacity."

League Again Attacked.

Reed again attacked the League of Nations and Long for supporting it, saying that two years ago Long dictated the Democratic State platform containing indorsement of the League of Nations. He said that on that issue the Democrats lost the State by 150,000. "If we lost the fight then on that issue how can we win again with the same issue, and the same candidate?" Reed asked, "and the League of Nations then was 10 times as popular as it is now."

Reed asserted that Long's position in this campaign has been that anybody who opposed the League of Nations two years ago was not a Democrat. "Well," he said, "the Democratic party lost 150,000 votes in Missouri on that issue. If Long reads all the 150,000 out of the Democratic party he could not carry a county in the State if he was nominated.

"The Republicans licked us for 20 years because the Democratic party stuck to the 16 to 1 issue after it was dead. As for me, I prefer live issues to dead ones. We have been licked once on the League of Nations and once is enough for me. Let's not go out into another race on a dead horse with a corpse on its back."

Vigorously Attacks Republicans.

Clay county, in which Reed was speaking, is a strong Democratic county, and Reed took occasion to criticise President Harding and the Republican administration more severely than he has in his other speeches. He repeated his story that Harding does nothing but play golf Mondays, Tuesdays and Wednesdays, and then is so tired that he has to rest on the Mayflower Thursdays, Fridays and Saturdays, and then launched into an attack on Secretary of the Treasury Mellon.

"I think this nation has had enough of Harding," Reed said.

"I want the Democratic party to win this fall. Big money has written every piece of legislation during the Harding administration, that is every piece that had anything to do with money. I don't think Harding even appreciates that fact, or that he even understands it.

"I'll welcome you Republicans into the Democratic party," Reed continued, "if you'll come in to serve your country, and that is the only way I know you can serve it."

Long's Wealth Assailed.

Turning to an attack on Long, Reed said:

"Why is it that a man who has no capacity for serving in the Senate wants the job. Some want in there because they want to be great social leaders. Now, I have no $200,000 mansion built in the Tudor style to entertain you in Washington. I will not agree to have a well stocked wine cellar for you. You will have no trouble locating my booze cellar, because there won't be enough of it to bother about.

"If you want a Senate to be representative of wealth, elect a man who has wealth. If you believe the Senate is a great forum of world affairs, select the man you think best fitted to represent you there."

Reed said that he did everything in his power to put teeth in the anti-trust law, "but that some way, somehow, there was a complete change of spirit in the Senate and the bill left the Senate very much weakened."

"Long," he said, "believes in the United States underwriting all the liabiliteis of the countries over there. In that way, he says, we would create a market over there.

"He favored the scheme of rehabilitation, which was nothing more nor less than a scheme of the international bankers, the Morgans and others, to profit from the money this country would send to feed the starving, the bankers of this country getting theirs at this end, and the bankers of Europe getting theirs at the other end."

Reed said the only explanation for low prices following the war was that more than 40,000,000 men had been engaged for four years in destroying property, and that they had been withdrawn from useful pursuits. "The world had bankrupted itself," he said. "It is just as if Excelsior Springs had all burned last night. Would you expect it to be functioning as usual today?"

Reed urged that more attention be given to good roads, to education, to harnessing the great rivers, and to "lifting the burden of debt."

"Some foolish, foolish, foolish people talk about isolated America, and America as a hermit nation. It never has been and it never will be. This nation has been the leader of all the nations of the earth."

Heavy Fog Stops Aliens' July "Race for Liberty"

Ships Unable to Land Immigrants After Dash to New York Harbor—Serious Collision Narrowly Averted.

By the Associated Press.

NEW YORK, July 1.—Nature bestowing her blows impartially, stepped in among the contestants in the great immigrants' sweepstakes today and, throwing a record summer fog over New York harbor, stopped the July "race for liberty" before it fairly got started.

When the thousands of immigrants saw daybreak this morning they could scarcely tell it from night. It was impossible to see the stern from the bow of any of the nine great liners which were in quarantine waiting for medical inspection. The fog had settled early, and experienced harbor men declared there was little chance for the immigrants to land today, and be counted on the national quotas which opened at midnight last night.

After a gallant run up the bay the Argentina, an Italian boat, which had beaten the King Alexander, a Greek ship, by half an hour, almost came to grief, barely averting a collision with the Aquitania. Yet all her effort went for naught, for she docked too late to get her passengers to Ellis Island.

The race early last night resolved itself primarily into a race of Greeks. The Greek quota for July is low—only 659—and four ships which arrived after midnight brought more than that number. First to drop her anchor off Rosebank was the Italian, Conte Rosso, with 500 Greek steerage passengers. Twenty minutes later the Presidente Wilson, with 200, hove to. The Argentina got in early this morning and was followed by the King Alexander.

Promptly at 6 Capt. Hillary, commander of the quarantine outer fleet, took out one of his boats. He had two doctors aboard and was bound for the Conte Rosso. Usually he would have put his men aboard in 10 minutes. It was 8 o'clock when the doctors ran up the yellow flag at the Italian's mast head. And so it went through the early morning. The nine ships, all lying out there "somewhere in the mist" were literally lost in a strip of water not over a mile in width.

When, after six hours, the fog lifted, quarantine presented a bedraggled sight. With pennants wet, decks wetter, passengers even more drenched, the Conte Rosso, Argentina, King Alexander, Nieuw Amsterdam, Seidlitz, Vestris and Presidente Wilson lay wallowing in an oily channel. Nosing her way up the river was the Aquitania and coming up from Ambrose Channel was the Paris, French liner, which had been out distanced in the fog. It was not until then that the doctors could go aboard their respective ships. The immigrant's race had degenerated into a dull, sick dud. Nobody knew and nobody cared who was ahead. It was a matter of routine from that time on. One by one the ships were cleared and sent on their way up the bay to disgorge their immigrant cargoes for Ellis Island in a driving rain.

Tomorrow, perhaps, or Monday, the country will know who won.

Woman Hurt on Head Dies.

Mrs. Charles P. Krieger, 60 years old, of 2618 Rutger street, died at the city hospital at 11:15 a. m. yesterday of a compound fracture of the skull, suffered at noon Thursday, and believed to have been inflicted by the blow of a meat cleaver. She was found on the floor of her kitchen, a stained meat cleaver beside her, and with lacerations of the scalp. She is survived by her husband.

GOVERNMENT URGED TO OBEY OWN LAWS

Association Against Prohibition Protests to President Against Liquor Sale on Ships.

A letter opposing the sale of liquor on vessels of the United States Shipping Board has been sent to President Harding for the Missouri branch of the Association Against the Prohibition Amendment, by former Judge Henry S. Priest, president of the branch. The stand taken in the letter is that so long as prohibition remains law the Government must not discriminate in its own favor in enforcement. The letter follows:

"We note American ships have been purchasing and vending outside the three-mile shore limit liquors in various forms. We note also that foreign ships transport liquors under seal within the three-mile shore limit and sell it outside that limit. This organization, composed of about 15,000 of amongst the best citizens of this locality, for whom I am directed to speak, are opposed to the above practices.

"This organization seeks, through the propagation of sound principles of Christian religion, good morals and fundamental principles of personal liberty, to repeal the Volstead act and the Eighteenth Constitutional Amendment. We believe these laws are indefensible from every point of public good and private right. Irrational attempts are made to justify them as promoters of Christian morals, contending the fear of corporal punishment for vice as defined by human law alone can save men from their sins. This conclusion is repelled by the lessons of history. Efforts of this character have always ended in misery. Religion and morality are the results of intelligent contemplation. Force cannot reform the conscience or compel the intelligence of mankind. Where it begins persuasion ends. Mr. Locke said:

"If Truth make not her way into the understanding by her own light, she will be but the weaker for any borrowed force violence can add to her.'

No Distinction Between Vices.

"These laws make no distinction between vices that affect only the person himself and crimes that are the invasion of another's rights or the rightful authority of government instituted to protect the natural rights of life, liberty and the pursuit of happiness. Wines for the use of the Christian sacrament are exempt from the operation of these laws. It is therefore the abuse, not the use, that constitutes the evil. These laws are not directed at the abuse.

"We will not say of this amendment and act what Mr. Garrison said of the Constitution when launching the campaign for the abolition of slavery, that it was 'a league with death and a covenant with hell,' but we do believe that they are leagues with irreligion, hypocrisy and despotism and covenants with bootleggers and corruptionists. Because we believe these enactments are viciously bad, we insist upon their rigid enforcement, both in letter and spirit, as the easiest way to demonstrate their folly. Bad laws, if rigidly and indiscriminately enforced, are quickly repealed. If every man who drinks liquor clandestinely and illegally obtained, if every man who denies to others what the riches of his fortune and cellar afford to himself should be made to feel the heavy hand of these laws, they would soon be repealed.

"Cellar Allowed to Escape."

"Why confiscate the property of the brewer and distiller and allow the well-filled cellar to escape? If it is bad to make it, it is bad to have it. The liquors of the maker and the liquors of the possessor should be equally condemned and seized by the law. The rich man with a full cellar of the choicest vintages should not be given the advantage of the poor man whose fortune enables him to buy from time to time a glass of nutritious beer or wine. The wise Bacon said:

"'That law may be set down as good which is certain in meaning, just in precept, convenient in execution, agreeable to the form of government and productive of virtue in those that live under it.'

"We, therefore, earnestly entreat that all the agencies of the Government should observe rigidly the precept of these laws, their spirit and purpose. If drinking liquor is a corrupting vice, it should not be tolerated on the ships of the Government or carried by them abroad to proclaim our perfidy to good morals. If it is a contagion that demoralizes our people, it should neither be spread at home nor abroad, nor should we permit it to be brought to our shores to plague our people with its temptations. Ships that bring commerce, carrying liquors, should be prohibited from touching our ports. This is transporting liquor within our territory. No visiting tradesman's craft should be permitted to violate in our midst, either by precept or example, those rules of police that make for moral good. Let us not abate one jot or tittle from this exalted moral reform, if it be one.

"We protest against either domestic or foreign ships bringing to our shores alcoholic liquors under the law as it now stands. Let the enforcement agent hail, board and arrest the big liner as well as the small schooner when it comes within the three-mile limit carrying liquors. The Government cannot afford to quibble on great moral questions or put gain above virtue."

Socialist Picnic Tuesday.

The annual Socialist picnic will be held at Triangle Park, 4100 South Broadway, Tuesday. Mrs. Lena Morrow Lewis of Los Angeles will speak at 4 p. m. on "Women in Politics."

SCHOOL IMPROVEMENT DESIRED BY NEGROES

Minister Discusses Handicap to Race in St. Louis From Lack of Facilities.

The desires of negro citizens for the improvement of the public schools for their race were discussed in a statement yesterday by the Rev. George E. Stevens, pastor of Central Baptist Church, who is chairman of the Central School Patrons' Association, an organization of negroes for the furtherance of their school program.

Chief among the desires is the improvement of school facilities east of Grand boulevard, where the mass of the negro population is found especially for the establishment of a negro high school. The Rev. Dr. Stevens said:

"In the district bounded by Grand boulevard and the river, Park and Cass avenues, live about 50,000 negroes. There are 6929 negro school children in this district, while there are but 2816 living west of Grand. Sumner High School is at Newstead and Cottage avenues, in a district where a comparatively small part of the negro population lives. The Board of Education sends all our children to the John Marshall School, Lucky street, near Pendleton avenue, for seventh and eighth grade work, except for those in the extreme southern part of town, who have the Delaney School with eight grades.

Schools Too Far Away.

"The result is that far too many of our children do not go beyond the sixth grade, let alone attending high school. They cannot travel so far. Another trouble is that 'negro children from the downtown district often cannot dress as well as those who live farther out and they hesitate to go to school.

"Sumner High was built to accommodate 750 pupils. There are 1400 enrolled now. The campus is spoiled by the intrusion of portable buildings of the Cottage Avenue Grade School. The youngest pupils of this grade school attend in rooms in the high school building.

"Our girls are trained as teachers for the schools in a normal school conducted in crowded quarters at Sumner. There will be about 125 enrolled next year. This school is not of recognized standing. We are urging, as other civic organizations have urged, that the Board of Education select the best man in the country as the new head of Harris Teachers' College (for whites), but we want also to have this man give general supervision to the negro normal school. There should continue to be a negro principal, however.

"We want the 'intermediate' school at John Marshall abolished. It is not an intermediate school, but a makeshift arrangement. The board played fair with white patrons by establishing Ben Blewett Junior High in an adequate building and including the first year of high school work in the curriculum. We think the negro normal school might be established for the time being in the upper floor of John Marshall School, and a regular grade school be conducted in the rest of the building, in conjunction with the normal work, as the Wyman School is joined with Harris.

"We want especially to have another high school built east of Grand boulevard, in the region where our people live. The junior high school plan can rest in abeyance. We ask that open-air schools be provided for negro children. Our race is especially subject to tuberculosis because of the conditions under which it lives.

"The negro population of St. Louis is increasing for several reasons. Negroes are coming here from the South to escape the lynchings, persecutions and peonage system there; to get better wages here and to get better school facilities for their children. The colored citizens of St. Louis are united in their desire for better schools. They are paying taxes to support the school system and their votes are included in the election of members of the Board of Education.

No Answer From Board.

"We have presented our requests to the Board of Education. They have given no definite answer, only told us that our desires would be considered. We hope they will act soon."

Dr. W. P. Curtis, a physician, and member of the committee of the Central School Patrons' Association, concurred in the Rev. Dr. Stevens' statement. Dr. Curtis declared that the distances which adolescent negro children must travel to reach Sumner High and John Marshall School are large factors in contributing to delinquency among them.

HAIR BOBBED BY KIDNAPERS

Girl, 18, Tells Story of Tresses Cut by Force.

Margaret Longo, 18 years old, 1017 North Eighth street (rear), told the police yesterday she had been kidnaped Friday morning by two Italians at Eighth and Washington avenue, as she was on her way to work, and was taken to a house near O'Fallon Park where a "big woman," as she described her, bobbed her hair at the orders of the two men. The men disappeared, and Miss Longo states she was held in the house until 5:30 p. m., when she was released.

Fearing to return home because her mother had forbidden her to bob her hair, the girl boarded a street car, and had ridden a short distance when Harold O'Brien, a former soldier at the Government hospital here, noticed her crying. He questioned her and she told him she was lost. He took her to the home of his mother, 6222 Suburban avenue, who kept her all night, notifying Mrs. Longo this morning.

ANNEXATION BRIEF SENT TO CONVENTION

Chamber of Commerce Makes Request of Constitutional Body for Enabling Act.

A brief setting forth St. Louis' need for added territory in which to expand and attacking some statements made by St. Louis County opponents of annexation has been sent by the Chamber of Commerce to the Committee on Counties, Cities and Towns of the constitutional convention, to support this city's request that some kind of an enabling act be embodied in the new Constitution.

A part of the brief follows:

"All of the arguments of the opposition can be summed up in the plea 'Let us alone.' To that end they endeavored to prove and gave notice that they would submit figures and references to show that St. Louis needed no room for expansion and had ample opportunity for future growth within its present confines.

"This position is taken without any recognition of the fact that a State Constitution is a basic, fundamental document, reaching far into the future, and that the far-seeing wisdom of its provisions is one of its most prized essentials.

Instrument of Posterity.

"The State Constitution is an instrument for posterity, as well as of the moment. Yet even as of the moment, we find carefully prepared figures and maps, officially published in 1919, useless in 1921, as large areas of vacant property have since been covered with industries or the homes of workmen.

We refer in this instance particularly to the publication entitled 'The Zone Plan' of the City Plan Commission of the city of St. Louis, published in June, 1919, and from which the opposition quoted in defense of their position.

"We are charged with having areas of vacant property in St. Louis. To be sure we have. Some of it is not properly sewered, some subject to overflow and some needed for future railway development. We had less than 30 per cent of our entire territory vacant in 1919. Since then we have seen the completion of many new industries and extensive housing construction, materially reducing this percentage. And to this reduced percentage we are to be limited, under the demand of the opposition.

Regarding Questioned Areas.

"We have areas in our city where the population is over 120 persons to the acre; we have large areas where the population is over 60 to the acre. We are thankful that our areas of extreme density are as limited as they are. We have unanimously agreed upon a program for playgrounds and breathing spaces for children in these dense areas. This will have the effect of letting in sunlight in dark areas, overcoming child delinquency, improve health and create a better and a higher type of citizenship. We have 26,000 children in St. Louis without adequate playground provision—26,000 future citizens growing up in our midst, and yet the opposition say 'you must not have opportunity to grow.'

"The opposition gave notice that they would undertake to prove that the official records of the city of St. Louis indicate that we can expand commercially and industrially 100 per cent within our present limits.

"Partly quoted references are, to say the least, misleading. At the hearing partial quotations were read from the official report of the City Plan Commission of St. Louis.

What Facts Show.

"The complete facts show that the commercial area in St. Louis in 1919 was 2.8 per cent of our total area. That through the eventual operation of a zone law this commercial area could be extended to include 7.5 per cent of our territory and give us a total commercial area of 4.6 square miles out of our total area of 61.4 square miles.

"Consider being restricted to this small area in a city directly in the pathway of the constant westward march of the nation's progress, to be halted, under the demands of the opposition, at the present boundary of St. Louis.

"And this in the face of the admitted fact that the future prosperity and wealth of St. Louis County is inseparably interwoven and bound up in the future prosperity and growth of St. Louis City.

Every Voter, a Voice.

"From a manufacturing standpoint, we had in 1919 less than five square miles of our city available for strictly industrial use, served with railroad facilities. By reclaiming overflow lands, principally in the Des Peres bottoms, we can increase our industrial acreage to 11 square miles, out of a total of 61.

"For residential purposes we can, when the city is completely developed, increase from 16.8 square miles to 21 square miles. Beyond that, are we to be obliged to adopt the slum and tenement method of caring for a growing population, or are to have the opportunity to surround the cottage with a yard and sunshine?

"We have made the express stipulation in our request that every voter shall be entitled to a voice in advance of any arrangement and in approval or disproval of any project covering any portion of St. Louis County at any time."

Jews Celebrate Congress' Action.

Indorsement by Congress of the efforts of the Palestine Foundation Fund to rehabilitate the Holy Land was celebrated yesterday in synagogues in St. Louis. A mass meeting will be held at the Jewish Community Center in St. Louis July 26 to celebrate this event.

RADIO PROGRAM FOR MONDAY

Post-Dispatch Station K S D
360 Meters

4:00 P. M.

Market reports and news bulletins.
Music Program—Edison selections.

7:30 P. M.

Baeball Scores.

Patriotic Program by the Letter Carriers' Band of St. Louis.

1—March—"American Legion" (Vandersloot).
2—Reading the Declaration of Independence.
3—Overture — "Arcadia" (Laurens).
4—Cuban Dance — "Rosemary" (Jewell).
5—Address—"Our Country," Col. Robert Burkham.
6—"Garry Owen" (Marching song of the 138th U. S. Infantry).
"Yankee Doodle."
Dixie."
7—Serenade—"A Night in June" (King).
8—Selections from "Faust," ending with the "Soldiers' Chorus" (Gounod).
"The Star Spangled Banner."

Program for Tuesday, July 4:
4 p. m.
Special music program—Victor selections—Steinway-Duo Art piano selections.
8:15 p. m.
Broadcasting the comic opera "The Geisha," as played in the outdoor theater at Forest Park.

SNOW AND ICE SERVICE AT EAST ST. LOUIS CHURCH TODAY

M. E. Pastor to Give Congregation Taste of Psychological Effects of a Synthetic Winter.

The congregation of the First Methodist Episcopal Church, Thirteenth street and Summit avenue, East St. Louis, will have the opportunity today to taste the psychological effects of a synthetic winter. The Rev. Francis L. Geyer, pastor, will give his second annual "Snow and Ice service." There will be a 400-pound block of ice on the altar, with a bouquet of red roses and ferns frozen in the center of the block. Two washtubs of artificial snow will flank the ice block. Hidden fans will send a cooling breeze over the audience.

The Rev. Mr. Geyer will take his subject from Proverbs: "As the cold of snow in the time of harvest, so is a faithful messenger." The pastor will tell his congregation that the word "snow" appears in the Bible 24 times and then will discourse on snow as a symbol of purity and righteousness in daily life. The service will begin at 10:45 a. m. An evening service will be held on the church lawn.

ABOUT 250,000 MA[Y] VOTE HERE IN PRI[MARY]

Revision of Registration [...] Results in Erasing Be[tween] 60,000 and 65,000 Na[mes]

The names of 250,000 to [...] voters eligible to vote in the [...] mary election Aug. 1 will [...] the city election books at the [con]clusion of the present work [of re]vising the registration, the [Board of] Election Commissioners [...] yesterday.

Between 60,000 and 65,000 [...] are being erased from the [...] which carried 309,388 names [at the] last general election. The [...] being erased largely are of [...] who have changed their [...] since the last registration and [...] have failed to transfer or [...]. Many voters who have moved [...] registered in their new precinct [...] the former registration is [...] the revision of the books.

Following registration day, [...] 22, when 41,577 voters registered [...] canvass of all precincts [...] 83,653 notices being mailed [...] voters who were not located [...] dresses given for them on the [regis]tration books. Failure of the [...] to appear during the revision [peri]od, June 27-30 or the return by [...] postoffice of undelivered notices [re]sults in the name of the voter [con]cerned being erased from the [...]. This work was started [...]. Twelve mail sacks of undelivered notices were returned to the [Elec]tion Commissioners from the [...] office.

Applications for registration [...] persons absent registration day [...] be received by the Commissioners [...] to July 18. Absentee and [...] registration will take place July 25 and 26.

Charges of fraud and app[lications] to have the name of a voter [...] from the registration lists [...] placed before the Commissioners [...] July 17. The printed verified lists will be posted in each pr[ecinct] July 17 to 31. On July 20 the [Com]missioners will convene to [...] charges and applications for [...]ing of names from the books [...] will remain in session until all [...] are heard. July 22 is the [...] for the transfer of registered [...] at the City Hall.

UKRAINE RELIEF TAKEN [...]

Jewish Committee to Con[tinue Ac]tivities of American Organ[ization]

By the Associated Press.

NEW York, July 1.—Famine [re]lief work conducted by the [Amer]ican Relief Administration [in] Ukraine, is to be taken over [by the] Jewish Joint Distribution [Commit]tee, it was announced today [...] administration offices.

Appropriations of $750,000 [...] work have been made by the J[...] committee, making a total of [more] than $3,000,000 given by the [organi]zation for Russian relief.

KEIFFERS FREE DRUG SALE KEIFFERS FREE DRUG SALE

Free Drug Sale

Buy One - One Free - Also Combination Sale

Double Eagle Stamps Monday—Keiffer's

Free Drugs, Etc.

Free Toilet Articles

Patent Medicines

Special Single Sale

Add 4c and Get Two

Add 5c and Get Two

KEIFFER'S BROADWAY & FRANKLIN

14 MOTOR INDUSTRY FIRMS MERGE IN $80,000,000 DEAL

The Associated Completes Organization With Headquarters at Dayton, O., and Many Branches.

TRUCK PLANT IN ST. LOUIS INCLUDED

This City Also to Have One of Five Assembling Centers for General Car and Accessory Makers and Distributors.

By the Associated Press.

DAYTON, O., July 1.—An $80,000,000 consolidation of manufacturers of automobiles, trucks and auto parts, with factories in seven states, has been completed here under the name of Associated Motor Industries. Will I. Ohmer of Dayton is chairman of the board. The merger includes seven automobile and truck factories, in addition to motor, body, gear, ignition and other part makers. Offices will be here.

Full speed production will be started within a few days in all plants, it is announced. A number of other manufacturers of cars are being considered in the consolidation and some additions may be announced soon, it is said. Besides the manufacturing plants involved, five assembling plants will be operated, located at Indianapolis, Boston, Louisville, Oakland, Cal., and St. Louis, Mo.

All Plants Owned Outright.

All the plants in the merger are owned outright by the consolidation, the title being turned over in fee simple to the corporation. Including the assembly units, 14 plants are involved. The manufacturing plants are:

National Motor Car and Vehicle Corporation, Indianapolis; Covert Gear Co., Lockport, N. Y., transmission and clutch makers; Recording and Computing Machines Co., Dayton, O., ignition, magneto, starter, battery and generator manufacturers; Jackson Motors Corporation, Jackson, Mich.; Kentucky Wagon Manufacturing Co., Louisville, Ky.; Saginaw Sheet Metal Workers, Saginaw, Mich.; Traffic Motor Truck Corporation, St. Louis, Mo.; Murray-Tregurtha Corporation, Boston, Mass., manufacturers of gasoline engines, and H. F. Holbrook, New York, N. Y., manufacturers of automobile bodies.

St. Louisan a Vice President.

The officers of the corporation besides Mr. Ohmer, chairman of the board, include: Louis Ruthenberg, Dayton, president; A. A. Gloetzner, Lockport; Robert V. Board, Louisville, Ky.; T. C. Brandle, St. Louis, Mo., and George M. Dickson, Indianapolis, vice presidents.

The directors include, in addition to the above: James R. Duffin, Louisville; H. G. Stoddard, Worcester, Mass.; H. D. Hale, Saginaw, Mich.; H. J. Linkert, Dayton; C. L. Halladay, Jackson, Mich.; W. W. Sterling, Jackson; C. L. V. Exselsen, Chicago; Guy Wilson, St. Louis; Buell-Hollister, New York; H. F. Holbrook, New York, and M. Douglas Flattery, Boston.

The official announcement said a $35,000,000 dealers' financing fund would be available during the next year and that more than 20,000 skilled mechanics will be employed as fast as they can be found.

"We shall start production at full speed," Mr. Ohmer said. "Prosperity is here now."

Associated Motor Industries believes that the country was never in better condition than at the present time to open up factories and begin production and putting men and women to work. There is no question about the sale of goods after they are manufactured at reasonable prices.

Against Wage Reduction.

"The policy of the corporation," Mr. Ohmer said, "is against wage reduction and at the same time favors price reduction. Prices must be reduced, but without lowering the wages of working men and women. Any policy of wage reduction is entirely wrong. It is the human element that is the most important in any industry. It must be made possible for wage earners to make not only the living wage and the saving wage, but something more."

According to the announcement of policies, Associated Motor Industries will continue to manufacture all the cars and trucks now made by member companies. The present capacity of all plants will be increased. The manufacturing plants and assembling units are so situated, it is stated, as to be able to deliver cars practically freight free anywhere east of the Rocky Mountains. The policy announcement states:

"Associated Motor Industries will manufacture automobiles and trucks exclusively. It proposes to effect a saving in manufacturing costs by large quantity, standardized production, more centralized management.

"All our plants are in operation now. By the plan of operation each plant will concentrate on the product it can make in large quantities. The members make among themselves virtually everything that enters into automobile or truck construction. Any surplus in the output of parts will be disposed of to manufacturers outside the merger."

Innovation is proposed in the use of radio to make one unit of all its operating system. Radia installations are being made ready for all the plants. Later it is planned to have radio installation in the principal dealers' offices.

Not a Holding Corporation.

Work on the merger has been in progress for many months. In his statement today, Mr. Ohmer said:

"This merger is unique in that it has purchased outright all plants instead of being a holding corporation. The usual thing in such mergers has been a holding corporation and separate operating corporation the holding corporation owning a majority of the stock, with a full set of officers, and each operating corporation having a full set of officers and staff. Associated Motor Industries eliminates all that duplication. The executive officers of the consolidation are the only executive officers of the merger. All the plants will be operated as a unit from the central offices. It is not an imitation of any organization that has gone before it.

As to prosperity, it is here now. We have only to accept it and go ahead with business. So much pessimism has been spread over the country that many people have lost belief in themselves. Associated Motor Industries believes that the time to start up is now. Business is ready right now for people who can make the right kind of goods, at the right price.

"It is the purpose of Associated Motor Industries to standardize and produce in such quantities as will get the cost of cars of quality within the reach of the people.

Reduced Prices Indicated.

"There is no question that a reduction in cost so that prices will come within reach of the consumers' pocketbook must be brought about before there can be a return to old-time prosperity. The manufacturer must be satisfied with smaller profits. And to be able to reduce the cost and work on smaller profits it is necessary to increase production by the most efficient methods.

"As to my employment policies, they are well known, and I shall have more to say about them later. I believe in paying people all they can earn, and making it possible for them to enjoy their work. Women should receive the same pay as men for the same work. I want employes to feel that they are partners in the business, and share in the success of the business.

"The interests of the employes of Associated Motor Industries shall have my personal care, and everything possible will be done to make them satisfied and happy."

GOLTRA GIVEN UNTIL JULY 15 TO PUT BARGES IN OPERATION

Boats Will Be Put Into Federal Service If St. Louisan Does Not Act by Time Limit.

Special to the Post-Dispatch.

WASHINGTON, July 1.—Secretary of War Weeks today fixed July 15 as the time limit by which Edward F. Goltra of St. Louis must take over the barges built by the Government for his use on the Mississippi River.

Weeks informed Goltra that if he did not take the boats by that date his contract with the Government would be canceled and the War Department would put the boats into service on the river as part of the established Federal service. Plans of the inland and coastwise waterways service of the army, which has charge of the Government's Mississippi line, call for the utilization of some of the boats on the upper river if Goltra fails to take them.

JUNE SALARY OF HIGHWAY ENGINEER IS HELD UP

Officials Trying to Determine If B. H. Piepmeier, Under Constitution, Is Entitled to It.

Special to the Post-Dispatch.

JEFFERSON CITY, July 1.—The June salary of B. H. Piepmeier, State highway engineer is held up while attorneys in the office of State Auditor Hackmann determine whether under the State constitution, Piepmeier is entitled to receive a salary as State highway engineer. The trouble arises from the fact that the constitution provides that no one shall be elected or appointed to a State office in Missouri unless he has resided in the State a year. Piepmeier had resided in Illinois for 14 years before his appointment. The probable outcome of the difficulty will be that the highway commission will evade the constitution by creating some other job for Piepmeier as it has the power to do, and get along without a chief engineer so far as that title is concerned, calling Piepmeier a consulting engineer or rodman or whatever it wills, but allowing him to run the department and draw the salary at which he was employed, $7500 a year.

PRINCE'S BODY SENT TO MONACO

By the Associated Press.

PARIS, July 1.—The body of Prince Albert of Monaco, who died here this week, was sent to Monaco tonight after a simple ceremony attended only by the immediate members of his family. Mgr. Cerretti, papal nuncio at Paris, officiated.

The funeral will take place at Monte Carlo next Saturday.

JEWISH HOSPITAL DEDICATION

Wing of Denver Institution to Be Named in Honor of St .Louis.

A feature of the dedication of the new $500,000 hospital of the Jewish Consumptives' Relief Society at Denver, July 8, will be the naming of one of the wings in honor of St. Louis, because the Ladies' Auxiliary of the society in St. Louis promised $40,000 of the hospital fund. The national convention of the organization will be held July 8, 9 and 10, and the St. Louis branch will be officially represented by Mrs. Samuel S. Friedman, 4233 West Pine boulevard, as delegate.

Tubercular patients are sent to Denver by the society from all parts of the country, and among them have been 85 cases from St. Louis. The patients are chosen without regard to creed.

The present capacity of the hospital is 250 patients. The new structure will almost double the capacity. The staff building of the institution also will bear the name of St. Louis and was built with $25,000 raised by the St. Louis Auxiliary, which also paid for the artesian well which supplies water for the hospital.

WOMEN TO PLAN LONG RECEPTION

"Long for Senator" Club's Committee to Meet Thursday.

The women's organization committee of the "Long for Senator" Club will meet at the Planters Hotel Thursday at 2 p. m., to complete arrangements for a reception to be tendered to Breckinridge Long by the women of St. Louis.

The date and place of the reception will be announced later. Mrs. W. H. Hand is chairman of the committee.

I Specialize On the TROUBLES and DEFECTS of the EYE

GLASSES are prescribed only when needed and manufactured under my personal supervision. No divided responsibility. One moderate charge for the entire service. Any necessary changes required during the first year are made FREE OF CHARGE.

SHELLOID FRAMES $1.50 a Pair

ONE-PIECE BI-FOCAL LENSES $7.00 a Pair

CEMENT BI-FOCAL LENSES $3.50 a Pair

G. MORITZ, M. D. THE OCULIST-OPTICIAN
609 N. BROADWAY (Just North of Washington)

My book on the Eye, exposing the eye clinic graft, giving much valuable eye information, FREE. Ask for one.

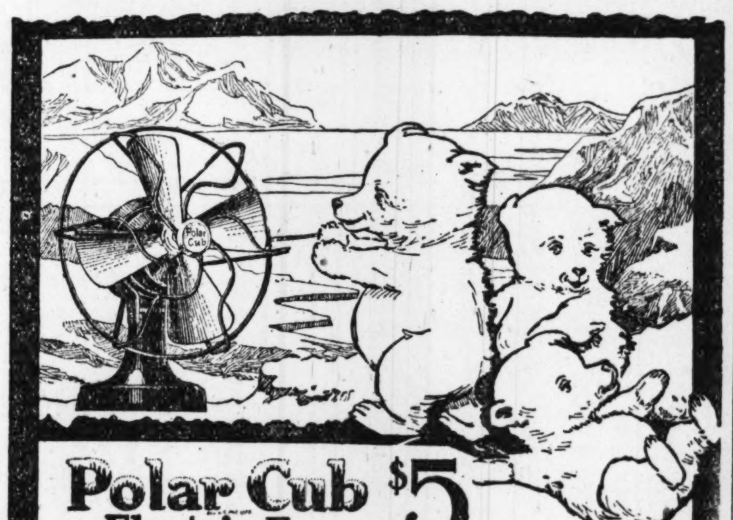

Polar Cub $5 Electric Fan

500 miles of breeze for $5

WHEN you are sweltering, when perspiration is oozing from every pore—then Polar Cub comes to your rescue. His wonderful little motor surrounds you with six hours of cool refreshing breezes for a penny. He adds to the efficiency of your office—lets you eat and sleep and live in comfort.

Polar Cub comes complete with cord and plug ready to attach to any light socket—7 inches tall with 6-inch solid brass blades, beautifully finished.

Your electrical store, hardware dealer or department store has Polar Cub. Buy one for every member of your family, every person in your office.

Polar Cub is fully guaranteed by the manufacturer, The A. C. Gilbert Co., New Haven, Conn.

Distributors
Shapleigh Hardware Co.
Butler Bros.

The Judge & Dolph DRUG STORES
515 Olive—7th and Locust—514 Washington—De Bolivar-Kingsbury
For Polar Cub Fans

WURLITZER
This Genuine Victrola
With 16 Selections
$106
$5.00 Down, $5.00 a Month
Victrola No. 80

MAHOGANY, oak or American walnut cabinet. 12-inch turntable. Nickel-plated Victrola No. 2 sound box, new improved Victor tapering tone arm and tapering "goose-neck" sound-box tube. Automatic brake, speed regulator and automatic speed indicator. Newly designed, patented and improved double spring, spiral drive motor (can be wound while playing).

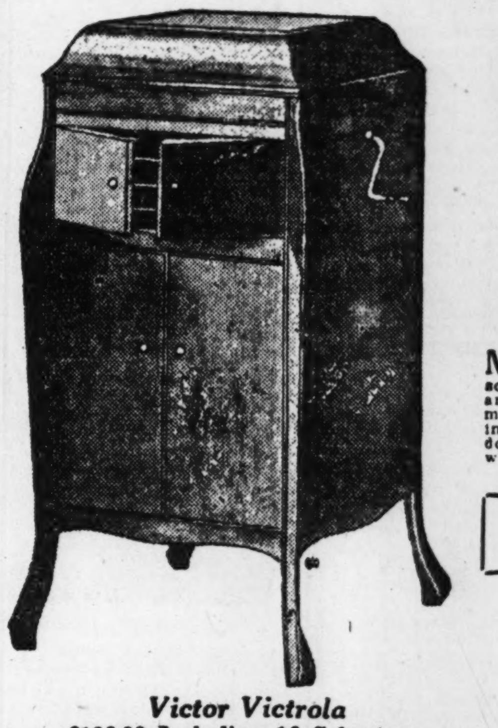

Victor Victrola
$106.00 Including 16 Selections

We Sell and Endorse Only the Victor Victrola

WURLITZER
1006 OLIVE STREET
Between 10th and 11th Sts.

We Sell American Beauty Irons
Olive 5158 Central 708
SMISSMANS 907-909 PINE ST.
25c Per Week

Benjamin F. Chilibert As happy as he looks.

Smiling with pleasure in the ownership of his Ranger and in anticipation of the enjoyment its possession insures him.

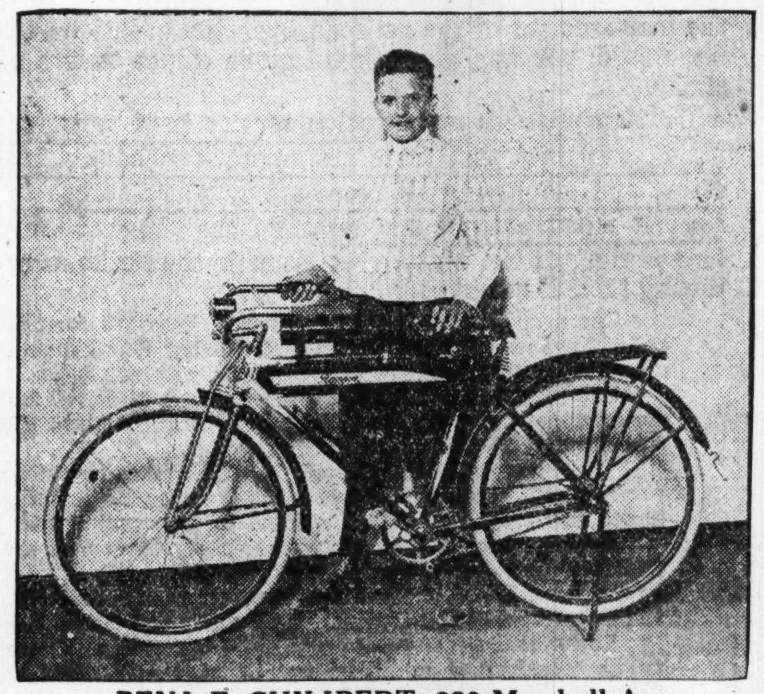

BENJ. F. CHILIBERT, 820 Marshall Av., Webster Groves, Mo.

The POST-DISPATCH *Offers YOU*

A Ranger Bicycle Free of All Costs

in return for Twenty NEW subscriptions to the Daily Post-Dispatch subject to verification and acceptance by the POST-DISPATCH.

Note: Orders will not be accepted for delivery within the district bounded

On the North by Cass Av.
On the South by Chouteau Av.
On the West by Grand Av.
On the East by the Mississippi River

Offer is open only to boys and girls who are not identified with the sale or distribution of the POST-DISPATCH, and who reside within St. Louis carrier delivery limits, including East St. Louis, Belleville, Granite City, Venice and Madison in Illinois; and Kirkwood, Webster Groves, Florissant, Valley Park and Maplewood in Missouri.

Make Vacation Spare Time Count for Earned Ownership of a $55.00 "RANGER." The Enrollment Blank Will Start You

POST-DISPATCH Circulation Dept.:
Send instructions for getting a $55.00 RANGER Bicycle without paying or collecting any money.
I promise to abide by the requirements of your offer.
I understand, fully, that all orders are subject to your acceptance or rejection.
I will not tender orders from persons who now read the daily POST-DISPATCH—whether purchased from a newsboy, news stand, or carrier.
I am not identified in any way with the sale or distribution of the POST-DISPATCH.
NAME............
AGE............
ADDRESS............

"American Beauty" ELECTRIC IRON

It will pay you to buy this iron because it is the best. Its slight extra first cost is offset many times by its sturdy reliability that assures the same satisfactory results after years of use as upon the day you purchase it.

Sold by Dealers and Electrical Companies Everywhere.

Manufactured by
American Electrical Heater Company, Detroit
Oldest and Largest Exclusive Makers. Established 1894.

THE AMERICAN BEAUTY IRON IS SOLD BY
THE UNION ELECTRIC CO.
12th and Locust Streets Six Offices in the County

MAN ROBBED OF $1200 AND HIS TOURING CAR

Three Highwaymen Hold Up Joseph P. Doerr, Taking Payroll Money; Escape in His Auto.

Three highwaymen, who robbed Joseph P. Doerr of 2856 Victor street, secretary of the Western Foundry and Sash Weight Co., 159 Miller street, of a payroll of $1200 to $1300, for a branch plant, at Second and Miller streets at 2:30 p. m. yesterday, also took his Dodge touring car and escaped in it.

Doerr was taking the payroll money, which was in envelopes in a cardboard box, to a branch plant at 5500 Water street. He had driven 75 feet west from the company office and was slowing down to cross the tracks of the Manufacturers' Railway, in Second street, when he noticed three men at the corner. Two were on one side of Miller street and one on the other side.

He started to drive faster, but two of the men jumped on the running board, on either side of the car, and, pointing revolvers at him, cursed him and ordered him to give them the payroll and get out. He got out and the third robber jumped to the wheel. They drove rapidly west in Miller street, south in Broadway and west in Barry street, the payroll remaining in the car. Doerr ran after them, but lost sight of the car as it crossed Eighth street.

The automobile was recovered by the police at 8:10 o'clock last night at Tenth and Rutger streets, 10 blocks from the scene of the robbery, where it had been abandoned. Two caps were found in it.

The robbers who were not masked, were 30 to 35 years old. The loss is covered by insurance.

Two Robbers Fooled When They Go After Payroll Too Early.

Two robbers were fooled when they held up E. V. Fish, president of the Republic Photographic Corporation, Ferguson, and D. S. Stanley, vice president and treasurer, at 10:20 a. m. yesterday, for the payroll for which they were looking had not arrived. They had first ordered four persons in the main office to lie on the floor, and then hurried to the officers' room. One of them tore a telephone from the wall.

Then they returned to the main office and one of them took a purse from Mrs. M. L. Sandowski, a stenographer, but returned it to her. They found the vault contained nothing they wanted and left, being driven away in at Stearns-Knight roadster in which another man had been waiting with the engine running. An official of the company, bringing the payroll to the plant, met them at Hunt avenue and St. Charles road as they were escaping, but the robbers did not know they were passing their quarry.

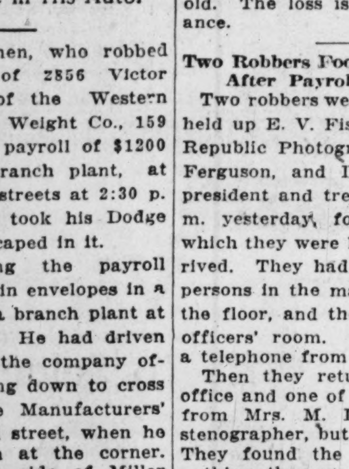

A Man's *Good* Watch
$22.00

A man's 12-size open face 15-jewel Elgin Watch. The case is plain gold filled, guaranteed 20 years. Price **$22.00**

A size 12 open face man's Illinois Watch. It has 19 jewels adjusted. The case is white gold filled, artistically engraved; with a 25-year guarantee. Price **$39.00**

A 12-size man's Watch, guaranteed 15-jewel Elgin movement; case gold-filled, richly engraved, guaranteed 25 years. Price **$26.75**

A man's 14-karat solid gold Elgin Watch, with open face, highly adjusted with 17 jewels, for **$75**

A 16-size, man's open face 7-jewel Elgin Watch, with a 20-year plain gold filled case, for **$12.50**

Another open face Elgin Streamline Watch, moderately priced, is this 17-jeweled, adjusted model. The case is 20-year gold filled. Price **$35.00**

Woman's Special

Very attractive is this 14-karat solid green gold ribbon Wrist Watch. It has a 15-jewel Gruen movement, gold dial with Arabic numerals. What woman would not be enthused at this value, at **$32.50**

Mail Orders Carefully Filled. **Jaccard's** Established 1829 Ninth and Locust *Booklets Mailed Upon Request.*

Gain a *reputation* for serving *wholesome* delicious meats

FEW markets, indeed, are equipped to give you as much genuine satisfaction in meat buying as the sanitary market that displays the white and blue sign of *Better Meats, Cleaner Meats, Quicker Service.* The very first time you step into a sanitary market you'll notice dozens of suggestions for tomorrow's dinner. Enticing and wholesome, every cut makes you hungry as you see it kept perfectly in the freezing dry cold atmosphere of the patented freezer display counter.

HUSSMANNIZED SANITARY MARKET

Better Meats Cleaner Meats Quicker Service

Meat Dealer's Name Here

TRADE MARK REG. U. S. PAT. OFF.

C-1922. Harry L. Hussmann Ref. & Supply Co., St. Louis

Woman Nominated by Wisconsin Democrats for U. S. Senator

—Wide World Photograph.

Mrs. Ben C. Hooper of Oshkosh, president of the Wisconsin League of Women Voters, as Democratic nominee for the United States Senate will lead the Democrats of Wisconsin in the State election in November, the first woman representative on a party ticket in that State and second woman nominee for the Senate in this country, Mrs. Anna Dickie Oleson of Minnesota being the first.

NEW COLORS TO BE PRESENTED TO 138TH

Ceremony Will Take Place on Parade Grounds in Forest Park This Afternoon.

The 138th (First Missouri) Infantry, under command of Col. Charles S. Thornton, will be presented with new regimental colors at a ceremony Sunday, July 9, on the parade grounds south of the Jefferson Memorial in Forest Park. Gen. W. A. Raupp will present them. The old colors, which were carried in France by the old 138th Infantry, will be sent to Jefferson City for presentation with the other banners carried by Missouri troops in the World War.

The presentation will take place at 4 o'clock Sunday afternoon, following a parade to the park from the First Regiment Armory. Company A has been designated for the ceremonial escort. Following the presentation the troops will pass in review before Gen. Raupp.

The new colors will be materially different from the old, bearing a design which has just been approved by the Secretary of War. The crest, in the place of the cluster of 13 stars, will be a Missouri grizzly bear, rampant, in a wreath of gold and blue. On the blue shield will be a reproduction in gold of the equestrian statue of St. Louis. The motto will be "St. Louis' Own."

The presentation will come in the midst of a campaign for new recruits in which 100 desirable men will be enlisted. The drive will start Wednesday, and the new men will be inducted in time to accompany the regiment to the two weeks' encampment at Nevada, Mo., beginning July 16. Headquarters for the recruiting will be in a tent to be put up at Twelfth and Olive streets.

SYMPHONY ORCHESTRA TO BE MANAGED BY S. E. MACMILLEN

New Yorker Who Succeeds Arthur J. Gaines, Who Has Gone to New York, Will Arrive Here Next Week.

The Executive Committee of the St. Louis Symphony Society announced yesterday the appointment of S. E. Macmillen of New York, to the office of manager of the symphony orchestra to succeed Arthur J. Gaines, who departed for New York yesterday. Macmillen will arrive in St. Louis this week.

Macmillen accepted the post after consultation in New York with Rudolph Ganz, conductor of the orchestra, and George B. Markham, one of the vice-presidents of the society. Macmillen had spent the previous week in St. Louis, conferring with other members of the Executive Committee. The new manager was one of the founders and organizers of the National Symphony Orchestra in New York, and he remained manager of it until its amalgamation in the last season with the New York Philharmonic Society.

S. P. Keene, Mule Dealer, Dies.

COLUMBIA, Mo., July 1.—S. P. Keene, one of the most extensively operating mule buyers and shippers in Central Missouri, died at his home near here early this morning.

Motor Firm Receiver Sought.

By the Associated Press.

INDIANAPOLIS, Ind., July 1.—Appointment of a receiver for the Premier Motor Corporation was asked in a suit filed here today in Marion county superior court, and described by counsel who brought the action, as a friendly suit that is a step in the reorganization of the company. The indebtedness of the company was said in the suit to approximate $1,000,000, with assets sufficient to pay the debts.

REPUBLICAN WOMEN HEAR CANDIDATES

Sacks Takes Slap at "Public Servants Who Are Trying to Dictate Nominations."

William Sacks, one of the Republican candidates for nomination for United States Senator, took a slap at public servants who "are attempting to dictate who should be nominated," in an address before the Republican Women's Club at luncheon at the Annex Hotel yesterday. He said "our Senator, Governor and Mayor are doing this," but he was going directly to the people to seek nomination regardless of whom these officials want named.

Mayor Kiel has broken with Sacks and has come out for State Senator Proctor of Kansas City; Gov. Hyde is pulling for R. R. Brewster of Kansas City; Senator Spencer has said his colleague should not be a St. Louisan and, it has been disclosed, wrote Attorney-General Barrett to the effect that he ought not run for the Senatorship. Barrett, who did not heed this advice, was invited to address the Republican women's luncheon, but could not come because of a previous engagement. He was in St. Louis yesterday and said: "If I am elected Senator I will not try to choose my colleague."

Col. John H. Parker, another candidate for the Senate, was at the luncheon, but made no address. Republican candidates who were there and spoke were: A. B. Frey, Claude O. Pearcy, E. E. Rudolph and Anthony F. Ittner, running for Circuit Judgeships; Mrs. Harry E. Wagoner, Congress, Eleventh District; M. F. Doud, State Representative, Fifth District; William L. Tamme and C. D. Comfort, Recorder of Deeds; Mrs. Elbridge B. Fulks, City Committee from the Seventeenth Ward.

Mrs. Fulks, who is opposing Frank Slater, a politician of the old school, received something of an ovation when she rose for her talk.

BARRETT'S ITINERARY FOR WEEK

Attorney-General to Speak at New Madrid, Sikeston, Dexter and Perryville.

Special to the Post-Dispatch.

JEFFERSON CITY, July 1.—Attorney-General Barrett's itinerary for next week includes the following speaking engagements, Mansfield, July 4, New Madrid at 2 p. m.; and at Sikeston Wednesday night Bloomfield at 2:30 p. m. Thursday and Dexter that night; Jackson at 2 p. m. Friday and at Cape Girardeau that night; Perryville at 2 p. m. Saturday.

In addition to these speaking engagements Barret will visit Puxico, Blodgett, Benton, Kelso, Illmo, Gordonville and a number of other towns in southeast Missouri where he will be unable to speak for lack of time.

'RAH FOR THE "4th"

and 'rah for the most glorious Malt Syrup made and sold beneath the Stars and Stripes—

Buckeye 100% PURE MALT SYRUP

The Fourth of July is just around the corner—Buckeye, too, is just around the corner—for sale at nearly every grocery or drug store—and RECOMMENDED 100%. Unequaled for baking and other home uses.

THE BURGER BROS. CO.
(Now 48 Years Young)
222-224 Webster Street Cincinnati, Ohio

Distributed by

N. Jost Cork & Bottlers' Supply Co.
105 S. SECOND ST., ST. LOUIS.

Landau Grocer Co.
Alton, Ill.—St. Louis, Mo.—Belleville, Ill.

"FOR THE INFORMATION OF THE PUBLIC"

The Missouri, Kansas & Texas Railway Shopmen have joined in a strike called by the Federated Shop Crafts, Railway Employes' Department of the American Federation of Labor, in protest against the decision of the United States Railroad Labor Board, establishing wage rates and working conditions of employes.

Efforts by the Railroad Labor Board to avert the strike through peaceful means have failed. The striking employes have not negotiated with the management of the railroad over the questions at issue with the Labor Board, nor was the railroad given direct notice of their purpose to strike.

Uninterrupted transportation service is of paramount importance. The M., K. &T. lines will, therefore, operate scheduled trains, exerting every effort and employing all necessary legal resources to protect the public against inconvenience and loss. To the end that there may be no misunderstanding of the matters at issue in the strike, consideration of the following facts is requested:

The management of the M., K. & T. lines has complied with the orders and rulings made by the United States Labor Board since its organization, in effort to peaceably adjust disagreements with employes.

The United States Railroad Labor Board, after full and fair hearing, has declared that the wages established for railway shopmen, effective July 1st, are still above those paid in other industries.

There has not been, nor will there be, reductions in wages, or change in working conditions, of employes coming under the jurisdiction of the United States Railroad Labor Board, without the approval of that body.

As instances have arisen in which employes and the management are unable to agree as to the interpretation and application of rules established by the Labor Board, these differences have been submitted to the Labor Board and its rulings complied with. This policy will be continued.

Lower transportation rates without impairment of service are impossible unless accompanied by reductions in operating expenses. The Interstate Commerce Commission has declared reductions in freight rates to be necessary in the public interest. In conformity with this declaration, the M., K. & T. has reduced freight rates, although the effect will be to decrease its revenue in a sum greatly exceeding the decrease in expenses which will result from the reductions in employes' wages, effective July 1st.

The strike of the Shopmen is in protest against the declaration of the United States Government, through the Interstate Commerce Commission and the Labor Board, that railroad employes and railroad managements should jointly make concessions to the end that the benefits of lower transportation charges, without impairment of service, may be passed on to the general public.

The strike is in defiance of the authority of the legally constituted agencies of the Government, provided to protect the public in its right to uninterrupted transportation service, at rates established after consideration of all interests; to protect railroad employes against unfair wages or working conditions; and to protect the railroads against demands that interfere with the maintenance of adequate transportation facilities and service. The M., K. & T. lines have consistently complied with the laws regulating railroads, and with the specific requirements of the Transportation Act. There will be no change in this policy.

The support and encouragement of fair minded citizens and employes is earnestly solicited during the strike trouble, to the end that train service may be maintained without interruption, and that the public and the railroad may be protected against losses which would retard business recovery.

C. E. SCHAFF, Receiver.

ENDERLE'S ECONOMY SALE
Monday, July 3rd

LOAD YOUR KODAKS —For— THE FOURTH OF JULY

Complete and Fresh Stock of Films

No. 2 Box Brownie	$2.50
No. 3 Box Brownie	$4.50

LADY ESTHER

We now carry a complete line of Lady Esther's toilet requisites at all of our stores.

Lady Esther Four-Purpose Cream	50c, 75c, $1.25
Lady Esther Whitener	50c
Lady Esther Powder	50c
Lady Esther Rouge	50c
Lady Esther Lipstick	25c
Lady Esther Talcum	25c
Lady Esther Compact	$1.00
ODORONO—Small	29c
ODORONO—Medium	49c
ODORONO—Large	89c
50c Odorono After Cream	29c
Derwillo	83c
Liska Cream	59c
Milkweed Cream; small, 37c; large	73c
Elcaya Cream	44c
Neet; small, 42c; large	83c
Djerkiss Talcum	19c
Mavis Talcum	25c
Royale Vogue Talcum	21c
Mary Garden Talcum	27c
Squibb's Talcum	19c
Mennen's Talcum	19c
Milk Magnesia; 8-oz., 17c; 16-oz.	34c
Phenolax Wafers	21c

Hinkle's Pills	17c
Dickinson's Witch Hazel, pt.	29c
16-oz. Peroxide	29c
Seidlitz Powders (12 doses)	29c

BAYER'S ASPIRIN

One dozen tablets	15c
Two dozen tablets	28c
100 tablets	98c
One dozen capsules	18c
Two dozen capsules	35c
100 capsules	$1.19

Mastin's Vitamon Tablets... 79c

Tanlac	79c
S. S. S.; small, 79c; large	$1.29
Sal Hepatica	23c, 45c, 89c
N. R. Tablets	19c, 38c, 75c
Castoria (Fletcher's)	29c
Mayr's Stomach Remedy	98c
Gude's Pepto-Mangan	98c
California Syrup Figs	42c
Caldwell's Syrup Pepsin, lge.	83c
Danderine	24c, 47c, 73c
Pinaud's Hair Tonic	79c, $1.39
Herpicide	42c, 83c
Pear's Soap, unscented	2 for 27c
Pear's Soap, scented	3 for 55c
Cuticura Soap	3 for 55c
Woodbury's Soap	3 for 55c
Resinol Soap	3 for 55c
Jap Rose Soap	5 for 33c

Listerine, large... 69c

Glyco-Thymoline	23c, 42c, 83c
Sanadon	39c, 79c
Pyrosana	39c, 79c
Squibb's Mineral Oil	79c
Horlick's Malted Milk, Hospital	$2.89
Horlick's Malted Milk; small, 36c; large	72c
Nestle's Food; large, 52c; hospital	$2.63
Mellin's Food, large	63c

ENDERLE'S
5—QUALITY STORES—5

Sixth and Chestnut — Grand and Olive — Eighth and Pine — Broadway and Market — Grand and Arsenal

The World

Just Published

The New York World's 1922

Summer Resorts Annual

...and...

Good Motor Roads Tour Guide

112 Pages of Information *for the* Summer Vacationist

... and ...

Many Touring Maps *for the* Automobilist

Price 10 Cents at All World Offices, Subway and Street Newsstands, OR SENT BY MAIL FOR 10 CENTS.

Address
WORLD SUMMER RESORT BUREAU
World Building, Park Row
New York, N. Y.

Buettner's

Easy Credit Terms Gladly Arranged on Any Purchase

Don't Forget Our New Location

We Specialize in Complete Outfits for Newlyweds

The "efficiency apartment," the Bungalow, Cottage or House—whichever your choice, we can fit you out complete on the most reasonable terms.

Now in our new home—with a wonderful new stock to choose from. SEE US FIRST!

7-Piece American Walnut Dining-Room Suite

Specially Priced at

This 7-piece Dining-Room Suite, of Queen Anne Period design, consists of Buffet, China Closet, oblong Extension Table and four Chairs, all finished in beautiful American walnut. This is a wonderful bargain.

$139.75

Easy Credit Terms.

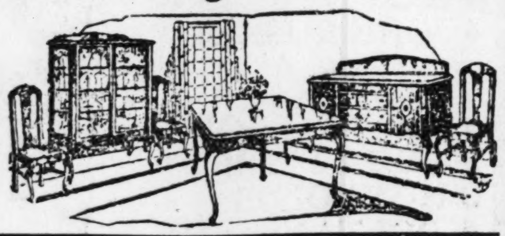

4-Piece Queen Anne Bedroom Suite

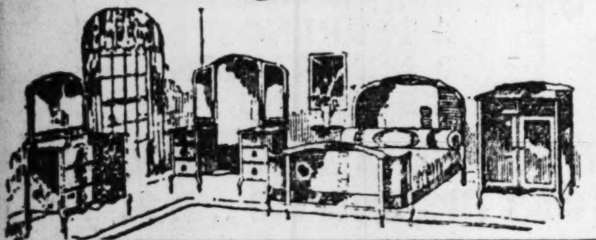

Specially Priced at

This elegant Bedroom Suite is designed in the graceful Queen Anne Period style and finished a beautiful American walnut. It consists of Dresser, full-length Vanity Dresser, Chifforobe and bow-end Bed.

$145.00

Easy Credit Terms.

You Can Buy a Simmons

Bed, Spring and Mattress

For Only

$19.50

Just think of getting a genuine all-steel, continuous-post, 3-piece Simmons Bed, a 45-lb. all-cotton Mattress and Spring, for only...

Easy Terms, $1.00 Per Week.

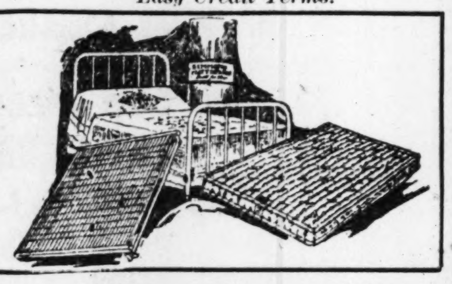

Remember—Now in Our New Location

N. W. Cor. Washington Av. at Ninth St.

FREE BRIDGE APPROACH SURVEY PROPOSED

Preparation of Ordinance to Appropriate $25,000 for Purpose Directed.

Preparation of an ordinance to provide a survey for the proposed northeastern approach to the Municipal Bridge, long in controversy, has been referred to the Municipal Bridge Commission by the Board of Public Service, to which body the Board of Aldermen had sent a resolution for a $25,000 appropriation for the survey.

This approach, the subject of numerous hearings and two or more rejections in bond plans, may be submitted to a vote in the special election Feb 14, next, on proposals to issue $77,300,000 in bonds for civic purposes.

The proposed northeastern approach, sponsored by the Tenth Ward Improvement Association, was rejected by the Plan and Scope Committee of the General Council on Civic Needs, in preparing the bond recommendations, and later rejected by the General Council.

Action Up to Aldermen.

It next was placed before the Board of Estimate and Apportionment, which recommends all bond issue matters to the Board of Aldermen. The Board of Estimate added $3,000,000 to the bond proposals for two bridge approaches, one the proposed south approach on the west bank of the river and the other an approach on the east bank. This tentatively was designated the north approach, final designation being up the Board of Aldermen.

The Tenth Ward Association originally asked the Board of Aldermen for $100,000 for a survey of the proposed site in East St. Louis and institution of condemnation suits, but cut the request to $25,000 when an Aldermanic Committee viewed the $100,000 item with disfavor. This appropriation was recommended by the Board of Aldermen and the item also approved by the Board of Estimate.

The ordinance authorizing the survey will be placed before the Board of Aldermen when it convenes Sept. 15.

Report on Terminals Considered.

No formal consideration of the recent report on terminal facilities and proposed use of the Municipal Bridge by the railroads in return for free use by the city of Eads Bridge, with other improvements of terminal facilities in St. Louis, has been taken up by the Municipal Bridge Commission, the commissioners said yesterday. All of them have been considering the exhaustive report on conditions and methods for best utilizing all available bridge facilities, but no conferences have been held and no meeting of the commission has been called. The members are Director of Public Utilities James A. Hooke, chairman; Mayor Kiel, Director of Streets and Sewers Fisk, Comptroller Louis Nolte and President Aloe of the Board of Aldermen.

Hooke yesterday said the commission probably would not meet until after the proposed general committee is organized to work out the proposed terminal facilities plan.

Situation to Be Studied.

Mayor Kiel said no action probably would be taken for five or six months, in order to give all persons interested an opportunity to make a full study of the situation and the suggestions in the report on the terminal and bridge survey.

Any action under this survey report, Kiel said, would not conflict with submission in the bond issue election of the two $1,500,000 items for Municipal Bridge approaches on the east and west banks of the river. If these bonds are voted, he said, and some other plan for the bridge is adopted, such as construction of an approach by the railroads, the issue of the bonds can be held up and none of the money expended.

JIBE AT SPENCER GETS LAUGH AT CONSTITUTION CONVENTION

Resolution Proposes Delegates Join in Singing "You Got to Quit Kicking Our Dog Around."

Special to the Post-Dispatch.

JEFFERSON CITY, July 1.—Senator Spencer's predicament as the result of his widely advertised letter to Attorney-General Barrett, offering him a Cabinet post to refrain from running for United States Senator, got attention from the constitution convention today.

Paul S. Cromwell, a Republican delegate from Kansas City, introduced a petition and remonstrance as follows:

"It is hereby declared in the name of humanity and in view of the stormy seas and thorny path now being traveled by the junior Senator from Missouri in Washington that this convention presents its compliments to Senators Caraway and Stanley and all join before adjournment in singing Missouri's anthem: "It Makes No Difference If He Is a Hound, You Got to Quit Kicking Our Dog Around."

The delegates all laughed, which ended the incident as President Shartell smilingly ruled it out of order.

Falls Down Elevator Shaft.

Philip Shaw, 47 years old, of Moorehouse, Mo., tumbled into an elevator shaft in the building at 1128 Washington avenue yesterday afternoon but was unable to tell police the circumstances of his fall or how far he had fallen. Shaw, who is a blacksmith, was found at the bottom of the shaft about 5 p. m. and taken to the City Hospital. His injuries consisted of lacerations of the scalp and body bruises. Shaw said he had been in the city several days on a sightseeing trip.

"That's the Brand— Hops Already In"

Should your dealer not have it he can get it for you at once

White Banner

Hop Flavored

Malt Extract

100% Pure

Only the richest, finest barley malt is used. Only the choicest Oregon hops. A malt extract that cannot be surpassed. Thousands are using it regularly with the best results. And the hops are already in! Satisfaction guaranteed by the Premier Malt Products Company, the Manufacturers and Canners, Decatur, Ill., and Steubenville, Ohio. Insist on White Banner. "That's the brand."

Sold by All Grocers and Delicatessens

Premier Supply Company
St. Louis, Mo., Distributers

WANTED—Agency Connection

STEAM TURBINES

The manufacturer of a line of nationally known quality steam turbines and accessories, seeks a strong sales connection for St. Louis and surrounding territory. Turbines range in size up to 1500-h. p., 1000-k. w., all types; covering every requirement. Agent must combine a technical knowledge with a proven aggressive sales ability and a knowledge of the territory. Replies must be comprehensive. They will be treated in strict confidence. Box T-35, Post Dispatch.

ENJOYABLE RIVER TRIPS

—REGULAR SUMMER SCHEDULE NOW IN EFFECT—

Leave Wed., 3 P. M. Ret. Sat., 7 A. M.
Leave Sat., 3 P. M. Ret. Tues., Noon.
$13.50 ROUND TRIP 230 miles north on the scenic Illinois River.

Leave Tues., 5 P. M. Ret. Fri., 6 A. M.
Leave Fri., 5 P. M. Ret. Mon., 6 A. M.
$11.00 ROUND TRIP 175 miles down the beautiful Mississippi.

EFFECTIVE JULY 1
Leave Sat., 3 P. M. Ret. Mon., 6 A. M.
$8.00 ROUND TRIP Kampsville Locks, Natural Bathing Beach.

EFFECTIVE JULY 11
Leave Tues., 3 P. M. Ret. Fri., 7 A. M.
$15.00 ROUND TRIP Keokuk Dam and Burlington, Iowa.

—SPECIAL FOURTH OF JULY TRIPS—Phone for Information.—

Above rates include meals and berth. The superior service on this line has long won the praise of the public.

EAGLE PACKET COMPANY, VINE AND RIVER.

DR. E. R. VAN BOOVEN, Dentist

Out-of-town patients receive immediate service.
Over Child's Restaurant
Opposite Famous

614 OLIVE ST.

Teeth Extracted by the Nitrous Oxid-Oxygen (Gas) Process if Desired.
Competent X-Ray Service.

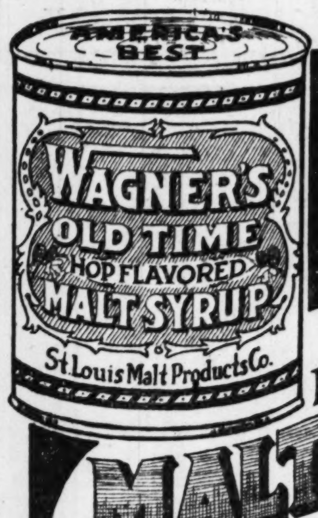

MADE IN ST. LOUIS

WAGNER'S OLD TIME

HOP FLAVORED MALT SYRUP

Made by Wagner's Original Process

Be sure you get the genuine old-time hop-flavored Malt Syrup, made only by—

ST. LOUIS MALT PRODUCTS CO., St. Louis, Mo.
P. O. Box 425—Phone Grand 42-W

Also Mfrs. of the Famous { ST. LOUIS STANDARD MALT SYRUP and ST. LOUIS HOP-FLAVORED MALT SYRUP

FARRINGTON'S

4519 EASTON AV.

JULY SPECIALS

For Monday, Wednesday and Thursday Only

CLOSED ALL DAY TUESDAY, JULY 4

ARMSTRONG'S
Genuine Linoleum Rugs, burlap back; 9x12..... $15.95
Mon., Wed., Thurs. Only

Mahog. Davenport Table
Genuine Mahogany Tops
Regular $20.00 Tables....$13.00
Regular $25.00 Tables....$15.00
Regular $30.00 Tables....$20.00
Mon., Wed., Thurs. Only

Carpet Sweepers
$3.50 Value,
$1.98

Guaranteed Cotton and Felt MATTRESSES
Regular $11.00 Value,
$6.95
Mon., Wed., Thurs. Only

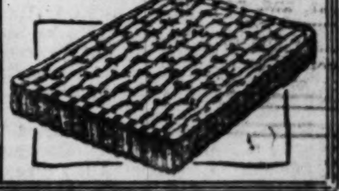

Simmons Day Beds
Without Ends,
$7.45

PILES CURED

WITHOUT OPERATION By Dr. Henrich's Method TO STAY CURED

No Cutting. No Pain. No Chloroform. No Hospital. No Danger. No Loss of Time. Consultation and Examination Free—Tell Your Friends.

Piles Positively and Permanently Cured by The Henrich Method (No Operation).

Dr. Henrich, who has been practicing the Cure of Piles, without operation, the past 27 years in St. Louis and vicinity, has perfected his Treatment and has demonstrated in hundreds of cases that it is thoroly reliable and a certain CURE.

Dr. Henrich is the most successful Pile Specialist in the United States. Write today for list of Cured Patients. His Treatment is practically without pain, is SAFE and SURE in its results, and will not interfere with the daily occupation of the patient.

Pile Sufferers should remember that their lives are in danger every day. Piles is a progressive disease—that is, without proper medical treatment, it constantly grows worse. Every month records hundreds of deaths from Cancer and Consumption, due to Piles.

Call at once or Write to Dr. Henrich today. Consultation free. Terms such that no person can hesitate to take treatment. Liberty Bonds taken same as cash.

Engineer Feels Like a New Man After Taking Dr. Henrich's Wonderful Treatment for Bleeding and Protruding Piles. Treatments Are Painless and Bowels Move Regularly Without Purgatives. Advises Every Pile Sufferer to Take Dr. Henrich's Life Cure.

St. Genevieve, Mo., June 14, 1922.
475 Merchant St.

W. P. Henrich, Ph. G., M. D.

Dear Doctor:—You surely have a wonderful treatment for Piles from which I had suffered 20 years. They used to bleed and protrude and ran down my health so I could hardly do my work as engineer on the Missouri and Illinois Railroad.

Your treatments are painless and I now feel like a new man. My bowels are also regular without taking any purgatives.

I advise every sufferer from Piles to take your life cure at once. The fee paid you is the best investment they ever made for their health.

Sincerely Yours,
JOHN F. SUCKER.

W. P. HENRICH, Ph. G., M. D.

The Reliable Specialist for Piles, Fistula, Fissure, Etc.
Office Hours: 9 to 1 and 2 to 4 daily except Sunday.
205 Scott Bldg., 802 Chestnut St., ST. LOUIS, MO.

The POST-DISPATCH is the only St. Louis evening newspaper giving Associated Press news service.

Mail Orders Filled

Contractors' Supplied

MONTICELLO RED WINE
DE-ALCOHOLIZED
Qts. 49c

CAMPING PILLOWS
50c

BARNEY'S 4TH OF JULY BARGAINS!

Buy One for the Fourth

AMERICAN FLAG, 3½ x 5 ft.
Splendid grade cotton bunting, fast colors, sewed stripes, canvas heading, brass eyelets; formerly sold at $2.50. Special..
98c

Genuine TEMTOR Orange Preserves
35c Value
Delightful flavor. Smooth, rich, appetizing..............
15c

Boy Scout White Tents
5x5 Ft.
White duck. Complete — poles, ropes, stakes, etc.
$3.95

TENTS

Brand-new; wall style; size 8 ft. x 10 ft. Heavy white duck. Complete with ropes, poles, stakes, etc.
Each
$10.50

Boy Scout Khaki Tents
5x7 Ft.
Khaki Duck
Complete — ropes, poles, stakes, etc.
$5.90

JOSE GRANDE
MILD HAVANA
10c CIGARS 5c

40c Mixed Tea
Delicious blend for iced tea.
Per lb. ....
19c

MEN'S OXFORDS
Plain toe, officers' dress style, chocolate color, moisture-proof middle sole; regular $6 value; special, Monday only, at either store...
$2.99

MEN'S WHITE TENNIS SHOES
Sizes 8½ to 12
MONDAY ONLY.. **49c**

Barney's Two Big Army Stores

713-17 WASHINGTON AND 911-19 WASHINGTON

ORDERS RETURN OF DYE PATENTS TO GOVERNMENT

President Directs Alien Property Custodian to Make Demands on Chemical Foundation Firm.

CONCERN UNDER FIRE IN CONGRESS

Charge Made That It Obtained During Wilson Administration Alien Property at 2 Per Cent of Value.

By the Associated Press.

WASHINGTON, July 1.—Instructions were issued today by President Harding that a demand be made on the Chemical Foundation, Inc., for immediate return to the Government of all patents, trade marks, copyrights, contracts and other property transferred to it by the Alien Property Custodians of the Wilson administration.

The instructions contained in a letter written by Mr. Harding to Thomas W. Miller, Alien Property Custodian, was wholly unexpected, although the Chemical Foundation numerous times has been under the fire of Republican members of Congress.

In addition to the instructions that a demand be made for return of the assignments made by the Alien Property Custodian's office under the previous administration, the President ordered Miller to take any action advised or approved by the Attorney-General to respect fully the rights of interests of the United States Government or any of its agencies in the properties turned over to the Chemical Foundation.

Statement of Daugherty.

Supplementary to the President's letter a statement was made by Attorney-General Daugherty that the action taken by Mr. Harding was "justified by the records" of the Department of Justice which he said had for many months been conducting an investigation in the face of much interference." "The Attorney-General added that the instructions as to return to the Government of property taken over by the foundation would be carried out "with all dispatch."

Representative Frear, Republican, Wisconsin, less than a year ago, stirred up a row with the charge that "the dye monopoly, headed by the Chemical Foundation Co.," had sought to influence three members of President Harding's cabinet in an effort to perpetuate "its present exclusive power" in this country through retention of the dye embargo.

Frear at that time charged that "Francis P. Garvan and Joseph Chote Jr., while employed by the Government in the alien property custodian's office in positions of control conceived the idea of seizing alien patents then on file in the patent office and taking them over to themselves and their associates in a private capacity under the name of the Chemical Foundation Co." at a "private sale" for about $250,000, or about 2 per cent of their actual value.

Frear Charges Denied.

The Frear charges were denied by Garvan and his assistants at the time, but their company several times has come under congressional fire, particularly during debate on the dyestuff schedule of the tariff bill. It was attacked and also defended during the Senate dyestuffs lobby investigation recently concluded.

FIELD MARSHAL'S ALLEGED SLAYERS COMMITTED FOR TRIAL

Men Caught After Assassination of Sir Henry Wilson Both Say They Were Former Soldiers.

By the Associated Press.

LONDON, July 1.—James Connolly and James O'Brien, charged with the murder of Field Marshal Sir Henry Wilson, were again arraigned in the Westminster police court today.

A police officer testified that he had had an interview with the prisoners this morning, when they had confessed that they had given their wrong names and addresses when they were apprehended for the murder. According to the police officer, Connolly said his correct name was Reginald Dunn, an ex-soldier, aged 24 years. O'Brien said his correct name was Joseph O'Sullivan, also an ex-soldier of the same age. They were committed for trial at the Old Bailey.

Testimony was given by several policemen and citizens, who witnessed the shooting of Field Marshal Wilson and the pursuit that followed.

CUTS THROAT WHILE DREAMING

Edward Dallmeyer, Laborer, Found in Half Conscious Condition.

Cutting his throat while dreaming was the experience of Edward Dallmeyer, 21 years old, a laborer, according to the story he told police. He was found at 5 o'clock yesterday afternoon in a room in the rear of 1620 North Ninth street, in a semi-conscious condition. A razor was at his side. He was taken to the City Hospital, and his wound pronounced not serious. Dallmeyer later was taken to the Fifth District police station and released.

Views of Union Labor and the Radical Press

The Post-Dispatch prints herewith extracts from editorials or articles in the organs of the labor unions and of the Socialist and Communist Parties showing the trend of thought on public questions among those bodies of citizens and indicating causes of social unrest.

THE SALES TAX.

(From Labor, Organ of Railway Labor Unions.)

President Gary of the Steel Trust is out in an interview urging Congress to wipe out the income tax and substitute a sales tax. That's the way to "free" business, according to Mr. Gary. It is also a good way to still further enslave the workers of America.

Mr. Gary probably has an income of at least $1,000,000 a year. Perhaps he spends $100,000 of this. If we had a sales tax of 5 per cent he would contribute $5000 a year to the support of the national Government. Under the existing income tax law he contributes $550,640. If you will subtract $5000 from $550,640 you will have the answer to the question, "Why does Gary favor the sales tax?"

Under the income tax law a single man is granted an exemption of $1000 and a married man—providing his total income is less than $5000—is granted an exemption of $2500 and $400 additional for each dependent child.

Therefore, the average married man, with a wife and three children, would have to earn $2700 a year before he would be called upon to pay a penny for the support of the Federal Government. Under a sales tax of 5 per cent a married man who earned $3700 would pay $185 to the support of the Government, and a single man who earned only $1000 a year would be compelled to pay $50, whereas he pays nothing today.

"Those figures answer the question, "Why do the workers oppose the sales tax?"

The workers believe that taxes should be levied according to one's ability to pay, and should not be added to the cost of those necessaries without which human beings cannot exist.

THE CORONADO DECISION.

(From the New York Call, Socialist.)

Having scrapped the labor sections of the Clayton Act, practically annulled legislation providing some protection for child labor, the Supreme Court of the United States follows this up with the most staggering blow ever aimed at the organized working class. There is no use in denying that the decision in the Coronado coal case amounts to a disaster. It is worth hundreds of millions of dollars to the employing class. The decision is as frankly in the interests of that class as the Dred Scott decision favored the slave owners of the South.

Without political power at Washington and in the State Legislatures the unions are at the mercy of the masters of industry of this country. The drift in many quarters now is toward an independent party of the working class upon a federated basis like the British party.

The time has come for a chance. Old prejudices, traditions and outlooks should not stand in the way of the new deeds. The situation is grave. The whole labor movement is at stake. It is time to act independently of the parties of the employing oligarchs. The next year should see the machinery set in motion that will bring the workers out of the enemy parties and into a party of their own, a party financed, controlled and guided by the workers, for the workers and for their emancipation from the intolerable reaction that is supreme today.

A PATRIOT GOES TO JAIL.

(From the Workers' Challenge, Communist.)

Horatio Bottomley, British patriot, member of Parliament and noted as the editor of the jingo publication, John Bull, has been found guilty of stealing funds collected through Victory Bond Clubs, and sentenced to serve seven years in jail.

Horatio was the foremost patriot of England during the late war. * * * He is no better or no worse than thousands of other patriots, especially the 100 percenters of the United States, but he got caught. He tried to squirm out of his predicament by appeals to patriotism, but even that didn't work. While patriotism is still "the first delusion of a simpleton and the last refuge of a scoundrel" there are times and places where it neither protects the simpleton nor proves an adequate defense for the scoundrel.

In the case of Mr. Bottomley we cannot resist the thought that his methods were rather crude. Our American profiteers perfected a system that worked as a nice combination of patriotism and stealing; they became $1-a-year men in important Governmental posts and secured profit for their concerns in a legitimate manner, or at least sufficiently removed from the category of crude, bungling criminality to enable them to escape prosecution.

Whoever heard of **Selling Snow Shoes** *for a "Fourth of July" celebration—*

REMLEY

Promised you, and he's GOING TO MAKE GOOD. And the price is such that the poor man has a look-in.

SPRING CHICKENS **34**

OUR OWN FRESH DRESSED every 15 minutes in the day. Not another place under the sun will you find such wonderful poultry; 1 to 1½ lb. average.

Over a pound and half and upwards, per pound, 42

DELICATESSEN SPECIALS

SPRING CHICKEN Half fried to perfection **25**

POTATO SALAD—Genuine old German style; lb....... **15** | COLD SLAW—Genuine old German style.......... **12½**

COOKED CORNED BEEF **35**

Kosher style cured, 75-cent value. Better than ham and more delicious. Wafer sliced. Lb....

Hundreds of specials appropriate for cold lunch and the picnic basket—PICKLES, RELISHES, CHEESE OF EVERY VARIETY, at murdered prices.

CAFETERIA MONDAY—11 A.M. to 6:30 P.M.

SPRING CHICKEN ½ fried to a splendid brown; marvelously seasoned; 50c value **25**

EVERY SALAD that we can possibly think of that will tempt you will be in readiness. So many good things we couldn't begin to mention them all. Come on down and bring a friend. You know the place—6th and Franklin. Our big, previously advertised cut-price sale of last Friday holds good till Monday night. CLOSED TUESDAY ALL DAY.

STEAKS Sirloin or Round. 40c value; lb.. **15**

THOMAS
707-709 N. SIXTH

Additional Specials

To those already advertised. Closed all day Tuesday, July 4th. Open Monday Eve. till 7 P. M.

Pork Chops POUND... **14**

EGGS Fine, large, strictly fresh. 3 dozen limit. **Dozen** . **19**

Bologna or Franks Finest, best flavored, best tasting in the city. No limit—all you want....... **lb.** **9**

Lemons Sound, Bright, Fancy. Buy Enough to Run You Through July 4th. **3 Doz.** **25**

Store Closed Tuesday, July 4th
Do Your Shopping Tomorrow, Monday

CELEBRATE THE FOURTH
With the Money You Save in This Record Sale of

Hot-Weather Clothes

After-season prices—now—in the very heart of the season! That is what we offer in this sale. Compare these values with others about town—come here and examine the superior quality garments we offer—you'll be convinced that that is the logical place to buy your clothing. Come Monday.

Hot-Weather **SUITS** *$12.50 Quality* **$7.50**

Genuine Palm Beaches! Pencil-Stripe Panamas!

Sizes for young men from 32 to 40 chest, and for youths wearing their first long trousers. Natural color Palm Beaches! Dark color Panamas with pencil stripes! Cool, airy mohairs! Featherweight crashes! Splendid iridescents! Well made in form-fitting and conservative styles.

Hot-Weather **SUITS** *$17.50 Quality* **$10.50**

Genuine Palm Beaches! Rich Silky Mohairs!

Genuine Palm Beaches, in the season's newest light and dark suit patterns. Sport, form-fitting and conservative models. Rich, lustrous mohairs in solid colors, pencil stripes, pin checks and shadow stripes. All sizes, including slims and stouts—see this lot Monday at $10.50.

Hot-Weather **SUITS** *$25.00 Quality* **$14.50**

Fine Imported Mohairs! Fine Tropical Worsteds!

Superb imported Mohairs—of the finest quality—in grays, blues, blacks and browns and in stripe patterns. Sleeves lined—trousers reinforced in seats and legs. Beautiful tropical worsteds in newest styles, patterns and colorings. All sizes for men and young men. See this lot Monday at $14.50.

OTHER VACATION SPECIALS FOR MONDAY

Men's $1.60 Khaki Pants..........98c
Young Men's White Duck Pants..$1.55
Men's Genuine Palm Beach Pants.$3.90
Men's Finest Mohair Pants.......$4.80
Finest All-Wool Blue Serge Pants.$7.00
Boys' Genuine Palm Beach Suits..$6.75
$1.25 Juvenile Wash Suits.........65c
$2.50 Juvenile Wash Suits.......$1.15
Boys' $1.00 Wash Knickers.......49c
Boys' $1.50 Khaki Knickers......74c

STORE OPEN MONDAY UNTIL 6 P. M.

WEIL CLOTHING COMPANY
N. W. COR. EIGHTH AND WASHINGTON AV.

STORE CLOSED TUESDAY, JULY 4TH.

Special Monday and Tuesday **4th of JULY $ ONE DOLLAR SALE of CIGARS**

The Cigars Offered in Six Combinations Give You Exceptional Value — GET YOURS AT

The Judge & Dolph DRUG STORES
515 OLIVE
7th & LOCUST
514 WASHINGTON
(West End) DE BOLIVAR & KINGSBURY (Winter Garden)

PLEASE ORDER BY NUMBER

(No. 1.)
4 Hauptmann's Handmade
4 DECISION
4 305
4 JOHN RUSKIN
$1

(No. 2.)
4 AGENTS
4 RED DOTS
4 SAN FELICE
4 N. MOSER
$1

(No. 3.) 10c Cigars
3 CHANCELLOR
3 ROB'T EMMET
3 HUMBOLDS
4 ROI TANS
$1

(No. 4.) 10c Cigars
4 PREFERENCIA
3 INDEPENDENTE
3 LA PALINA
3 ADMIRATION
$1

(No. 5.) 2 for 25c Cigars
3 CHANCELLORS
3 TERRENOS
4 MURIELS Perf.
$1

(No. 6.) 2 for 25c Cigars
3 TERRENOS
3 ADMIRATIONS
4 ROI TANS
$1

RAMESES CIGARETTES, 100 in Tins.. $1.80
PHILLIP MORRIS CORK TIPS, 100 in Tins.. $1.90
NATURAL CIGARETTES, Plain.......... 65c

GET OUR SPECIAL WEEK-END PRICES ON
CAMELS, CHESTERFIELDS, FATIMA
PIEDMONTS, LUCKY STRIKES, OMARS
BUY BY THE CARTON

Choice of 1 London Victory Pipe and Any Brand of 15c Can of Tobacco **59c**

AND

THE BIG POPULAR **15c SIZE** **MURIEL, 11 for $1.00**
SATURDAY SPECIAL

YOU WILL ENJOY TAKING PICTURES
SNAP THE PRETTY SPOTS—SNAP YOUR FRIENDS—IT'S LOTS OF FUN

No. 2-A Roll Film Premo Camera, Special, $3.15
(Takes pictures 2½x4½ inches)
Brownie Cameras .... $2.00 to $5.00
Autographic Kodaks .... $9.50 to $60.00
Positively only fresh films and an unexcelled 7-hour Finishing Service

NOTE—If you are going in the country, better take along a bottle of HIKE'S ANTISEPTIC. It's 18c a tube Saturday.

Don't endure pimples and boils —have a firm clear skin and a good healthy complexion

Yeast Foam Tablets reach the real seat of the trouble—a wonderful aid for men and women suffering from skin disorders

The lack of vitamin in food, due to modern methods of cooking, results in malnutrition—indicated by lowered vitality and skin disorders such as boils, pimples, sallow color, etc.

Take Yeast Foam Tablets along with your regular food. Then you'll get the vitamin your body craves and thus correct the *cause* of the trouble.

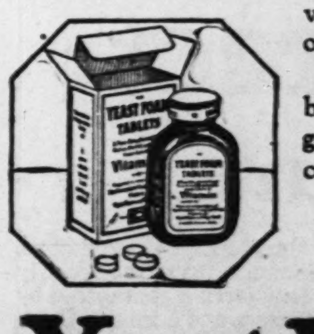

Yeast Foam Tablets are recommended not only for boils and pimples but also for failing appetite, indigestion, lack of energy, under weight and "run-down" conditions.

Sold by all druggists

Northwestern Yeast Company, Chicago, Ill.
Makers of the famous baking yeasts, Yeast Foam and Magic Yeast

Yeast Foam Tablets

—pure whole yeast in convenient tablet form

Up-to-the-Minute News and Views

ST. LOUIS POST-DISPATCH
SUNDAY SPORTING SECTION

Photos and Comment By Experts

PART TWO. ST. LOUIS, SUNDAY MORNING, JULY 2, 1922. 1—4S

CARDINALS 9-8, PIRATES 5-9; BROWNIES WIN, 4 TO 3

Rickeymen Gather 31 Hits in Double Bill, Making 60 in 4 Games

Knot-Holers Win First Contest, 9 to 5, but Lose Second, 9 to 8—Hornsby Drives Out His 18th Homer of Season—Doak Scores 9th Victory.

By a Special Correspondent of the Post-Dispatch.

PITTSBURG, Pa., July 1.—Seventeen runs and 31 hits only bagged one ball game for the Cardinals, today, in their double-bill with Pittsburg. The first battle saw the Cards wallop three Pirate pitchers for 16 safeties and nine runs while the Bucs nicked Doak and North for a dozen bingles and only five runs. Bill Pertica essayed to start the second scrap for Rickey and all Bill did was to start. He held McKechnie's men in the first two innings but, in the third, they hopped all over the frame of the coast boy, and banging out six hits which included three triples, counted six times. Off North, they collected three more in the sixth, just enough to win, as it proved, for the Cards finally knocked Babe Adams out and just lost the decision in the final frolic, 9-8.

One of the features of the first was Rogers Hornsby's eighteenth homer of the season. Glazner was pitching at the time and Hornsby slapped a fast ball far over the left-field fence. Cooper, the star south-paw, allowed four runs in the first inning of the opener, Hornsby and Gainer getting triples. Gainer, by the way, has made quite a record. In his last five times at bat he has hit safely each time, his collection including two doubles, a triple and two singles. The ancient Del is now hitting above the .400 mark, having played in 20 games.

The Rickeymen added a pair of runs in the fourth and copped single counters in the sixth, seventh and eighth for their nine-run total in the first game. Doak went along splendidly for the Cards until the sixth, when five hits gave the Bucs three runs. North, Rickey's ready reliever, stopped the onslaught. Lou was nicked, but fortunately he tightened enough to save the game and Doak is credited with a 9-5 victory—his ninth of the season.

Game But Losing Fight.

In the second game, the Cardinals showed the Pittsburg fans what a fighting ball club looks like. Behind, 6—1 after the hectic third, the Rickey crew kept plugging along and, clouting Adams out, just missed tieing the score in the ninth. Harry McCurdy, former Illinois University hero, made his big league debut and caught steadily.

Bill Doak established a world's record, for him. Bill is a pretty fair pitcher, but no one, not even his dearest friend, would accuse Bill of trying to steal Hornsby's stuff in the slugging line, and yet, Doak, in the first game stepped to the plate three times and gathered three hits as pretty as one would want to see. Blond William has been in the majors, always in St. Louis, for ten years, but not until today did he achieve as many as three hits in one game.

The Giants being idle the Cards passed up a chance to gain by taking both games. The players who have been backward with the bat are coming around nicely, however. Fournier and Stock are hitting hard and often and with men on bases. That means much to the Cardinals who have a tough assignment to overcome the lead possessed by the Giants.

60 Hits in Four Games.

In the four games here, St. Louis made 60 hits and turned them into 31 runs. More can hardly be asked. Their Pittsburg batting average, in this series was exactly .375 and they averaged 15 hits and eight runs a game.

Tomorrow, another double-header is scheduled with the Reds as opponents. This doubling-up is working somewhat of a hardship on the small pitching staff, but the men are all willing to work and, out of turn, if necessary. For instance, Lou North worked parts of both games today against the Pirates. Clarence Mueller absorbed a bit of limelight in the fifth inning of the second game, when hitting for Pertica, he doubled to score a run. The South St. Louis lad's leg is by no means well yet and he hobbled badly, as he went to second.

For the games in Cincinnati, Rickey has Jeff Pfeffer really ready, his second choice being a dark mystery. It is thought he will start Barfoot, but Clyde worked a while today. It may be that Haines will tackle the Reds with only two days' rest. He wants to work and may get his wish. The Cards are back home Monday, opening a series with Cincinnati and remaining on the home lot until July 22.

A Rickey Split

FIRST GAME.
CARDINALS.

	AB.	R.	H.	PO.	A.	E.
Flack rf	6	1	1	2	0	0
Mann cf	3	2	2	0	0	0
Smith cf	2	0	0	0	0	0
Hornsby 2b	5	2	2	4	5	0
Schultz lf	5	1	2	2	0	0
Gainer 1b	2	1	2	5	1	1
Fournier 1b	2	1	0	5	0	0
Stock 3b	4	0	2	1	1	0
Clemons c	4	0	1	4	0	0
Ainsmith c	1	0	0	3	0	0
Lavan ss	3	0	0	0	3	0
Toporcer ss	2	0	0	0	1	0
Doak p	3	0	3	1	1	0
North p	2	0	1	0	2	0
Shotton	0	1	0	0	0	0
Totals	44	9	16	27	14	1

Shotton ran for Clemons in the seventh.

PITTSBURG.

	AB.	R.	H.	PO.	A.	E.
Maranville 2b	4	1	1	2	5	0
Carey cf	5	0	1	5	0	0
Bigbee lf	4	2	2	1	0	1
Barnh't. 3b	4	1	2	0	2	0
Traynor ss	5	1	1	7	2	2
Rowher rf	5	0	3	1	0	0
Grimm 1b	5	0	0	2	1	0
Gooch c	3	0	2	2	1	0
Mattox c	0	0	0	0	0	0
Cooper p	1	0	0	0	0	0
Glazner p	2	0	0	1	0	0
Y'horse p	0	0	0	0	0	0
Tierney	1	0	0	0	0	0
Totals	39	5	12	27	11	3

Tierney batted for Glazner in eighth.

Innings—	1	2	3	4	5	6	7	8	9	T.
Cardinals	4	0	0	2	0	1	1	1	0	9
Pittsburg	0	0	0	0	0	3	1	1	0	5

Two-base hits—Schultz, Barnhart. Three-base hits—Hornsby, Gainer, Stock, Carey, Rowher. Home run—Hornsby. Struck out—By Cooper, 1; by Doak, 1; by Glazner, 1; by North, 4. Bases on balls—Off Doak, 3; off North, 1; off Glazner, 1. Left on bases—Cardinals, 9; Pittsburg, 11. Umpires—O'Day and Hart. Time of game—2h. 10m.

SECOND GAME.
CARDINALS.

	AB.	R.	H.	PO.	A.	E.
Flack rf	5	0	2	1	0	0
Smith cf	5	2	2	1	0	0
Hornsby 2b	5	2	2	1	3	0
Schultz lf	5	0	2	1	0	0
Fournier 1b	5	2	2	14	1	0
Stock 3b	4	2	2	3	4	0
Toporcer ss	4	0	2	0	4	1
McCurdy c	4	0	0	3	0	0
Pertica p	1	0	0	0	1	0
North p	0	0	0	0	0	0
Barfoot p	1	0	0	0	2	0
Mueller	1	0	1	0	0	0
Lavan	0	0	0	0	0	0
Shotton	1	0	0	0	0	0
Mann	0	0	0	0	0	0
Totals	41	8	15	24	15	1

Mueller batted for Pertica in the fifth.
Lavan ran for Mueller in the fifth.
Shotton batted for North in the seventh.
Mann ran for Schultz in the ninth.

PITTSBURG.

	AB.	R.	H.	PO.	A.	E.
Maranville 2b	5	2	1	4	3	0
Carey cf	4	1	1	1	0	0
Bigbee lf	5	2	3	3	0	0
Barnhart 3b	4	1	1	1	0	0
Traynor ss	4	1	1	1	4	0
Rowher rf	4	0	2	4	0	0
Grimm 1b	4	1	3	8	0	0
Jonnard c	3	0	1	5	0	0
Adams p	4	1	1	0	1	0
Carlson p	0	0	0	0	1	0
Totals	37	9	14	27	9	0

Innings—	1	2	3	4	5	6	7	8	9	T.
Cardinals	0	1	0	0	1	2	0	3	1	8
Pittsburg	0	0	6	0	0	3	0	0	x	9

Two-base hits—Bigbee, Fournier, Rowher, Stock, Mueller, Hornsby (2), Flack. Three-base hits—Barnhart, Traynor, Grimm. Home run, Bigbee. Balk—North. Struck out—By Adams, 4; by North, 2. Base on balls—Off Pertica, 1. Left on bases—Cardinals, 5; Pittsburg, 5. Umpires—Hart and O'Day. Time of game—1h. 44m.

Miss Collett Defeated.

BUFFALO, N. Y., July 1.—Miss Edith Cummings of Chicago won the women's international invitation golf tournament at the Country Club today, defeating Miss Glenna Collett of Providence, 3 up in the final.

New Orleans Fights.

NEW ORLEANS, July 1.—Boxing bouts on the program here during the next 15 days are as follows: July 3: Pat Burk vs. Sailor Blanque, 15 rounds, Tulane Club. July 7, Pascal Colletti vs. Red Watson, 15 rounds, Tulane Club. July 10, Ed Caronne vs. Yong Guliano, 15 rounds. Tulane Club. July 15, Martin Buke vs. Weinert or Chuck Wiggins, 15 rounds, Coliseum Athletic Club.

They Win IF They Lose

Standing of the Clubs.

AMERICAN LEAGUE.

CLUB	W.	L.	Pct.	If They Win Today	If They Lose Today
BROWNS	43	29	.597	.603	.589
New York	41	32	.562	.568	.554
Chicago	37	32	.536	.543	.529
Detroit	34	34	.500	.507	.493
Washington	34	34	.500	.507	.493
Cleveland	32	39	.450	.458	.444
Boston	28	37	.431	.439	.424
Philadelphia	27	39	.409	.418	.403

NATIONAL LEAGUE.

CLUB	W.	L.	Pct.	If They Win Today	If They Lose Today
New York	43	24	.642	.647	.632
CARDINALS	38	30	.559	.565	.551
Brooklyn	38	32	.543	.549	.535
Cincinnati	34	34	.500	.507	.493
Pittsburg	33	34	.493	.500	.485
Chicago	32	35	.478	.485	.471
Boston	26	40	.394	.403	.388
Philadelphia	25	40	.385	.394	.379

Today's Schedule.

AMERICAN LEAGUE.

Cleveland at St. Louis.
Philadelphia at New York.
Detroit at Chicago.
Boston at Washington.

NATIONAL LEAGUE.

CARDINALS at Cincinnati.
Boston at Brooklyn.
Pittsburg at Chicago.
Only games scheduled

Yesterday's Results.

AMERICAN LEAGUE.

BROWNS, 4; Cleveland, 3.
New York, 4-7; Philadelphia, 1-4.
Chicago, 7; Detroit, 3.
Washington, 5; Boston, 0.

NATIONAL LEAGUE.

CARDINALS, 9-8; Pittsburg, 5-9.
Brooklyn, 1; Boston, 0.
Chicago, 6; Cincinnati, 5.

FALK'S HOMER GIVES CHICAGO 8TH STRAIGHT

CHICAGO, July 1.—Chicago defeated Detroit today, 7 to 3, making the tenth White Sox victory in 11 games played with the Tigers this season. Chicago took the lead in the first inning when Bib Falk hit a home run with the bases filled. Detroit hit Faber hard in the first four innings, but in the last five rounds the local hurler was invincible. The win made Chicago's eighth straight.

Score:

DETROIT.	AB.	R.	H.	E.	CHICAGO.	AB.	R.	H.	E.
Blue 1b	5	0	1	0	John'n ss	3	0	1	0
Jones 3b	4	1	2	0	Mull'gn 3b	5	0	0	1
Cobb cf	4	0	1	0	Collins 2b	5	1	1	0
Veach lf	4	0	1	0	Hooper rf	4	2	1	0
Heilm'n rf	4	0	1	0	Mostil lf	5	3	4	0
Cut'hw 2b	4	0	1	1	Falk lf	4	1	3	0
Rigney ss	4	1	1	0	Sheely 1b	3	0	3	0
Bassler c	4	1	1	0	Schalk c	2	0	0	0
Dauss p	1	0	0	0	Faber p	3	0	0	1
*Clark	1	0	0	0					
Cole p	1	0	0	0					
**Manion	1	0	1	0					
Totals	37	3	10	1	Totals	34	7	13	2

*Batted for Dauss in the fourth inning.
**Batted for Cole in the ninth inning.

Innings—	1	2	3	4	5	6	7	8	9	Tl.
Detroit	1	0	0	2	0	0	0	0	0	3
Chicago	4	0	1	0	0	0	1	1	*	7

Two-base hits—Mostil 2, Falk, Jones. Three-base hit—Hooper. Home run—Falk. Sacrifice hits—Faber, Jones. Stolen bases—Collins, Johnson. Double play—Sheely to Johnson to Sheely. Bases on balls—Off Faber, 2; off Dauss, 2; off Cole, 4. Struck out—By Faber, 1; by Dauss, 2; by Cole, 4. Pitching record—Off Dauss, 8 hits in 3 innings; off Cole, 5 hits in 5 innings. Time of game—2h. 12m. Umpires—Walsh and Evans.

HOLLOCHER STARS AS CUBS BEAT REDS, 6-5

CHICAGO, July 1.—Chicago overcame a five-run lead obtained by Cincinnati in the first inning when Cheeves was driven out of the box and nosed out the Reds in the final game of the series, 6 to 5. Daring base running on the part of Hollocher who stole home and the bunching of hits was responsible for the victory. Osborne who replaced Cheeves, pitched airtight ball, holding the visitors to four scattered hits. The spearing of a line drive by Harper off the wall in right field and a running catch by Duncan were features. Score:

CINCINNATI.	AB.	R.	H.	E.	CHICAGO.	AB.	R.	H.	E.
Burns cf.	4	1	1	0	Statz cf.	4	1	2	0
Daubert 1b.	4	1	2	0	Hol'ch'r ss.	4	2	2	0
Duncan lf.	2	1	1	0	Krug 3b.	4	1	0	0
Harper rf.	3	1	1	0	Grimes 1b.	4	0	2	0
Harg've c.	4	0	1	0	H'the'te rf.	3	1	1	0
Bohne 2b.	3	1	0	0	Miller lf.	4	1	2	0
Cav'n'y ss.	2	0	0	1	Terry 2b.	3	0	1	0
Pinelli 3b.	4	0	2	0	O'Far'l c.	3	0	1	0
Couch p.	1	0	0	0	Cheeves p.	0	0	0	0
Donahue p.	2	0	0	0	Osborne p.	3	0	0	0
*Bressler	1	0	0	0					
Totals	30	5	8	1	Totals	32	6	11	0

*Batted for Caveney in ninth inning.

Innings—	1	2	3	4	5	6	7	8	9	
Cincinnati	5	0	0	0	0	0	0	0	0	5
Chicago	0	2	2	0	2	0	0	0	x	6

Two-base hits—Heathcote, Miller, Grimes. Sacrifice hits—Caveney, Terry, Heathcote. Stolen bases—Hollocher 2. Double plays—Couch to Caveney to Daubert; Hollocher to Terry to Grimes. Hit by pitched ball—Harper. Bases on balls—Off Cheeves 1, off Osborne 2. Struck out—By Osborne 9, by Donahue 1. Left on bases—Chicago 4, Cincinnati 3. Time—1h. 52m. Umpires—Klem and Pfirman.

WEINSTOCK OPPOSES BURNET AT TRIPLE A.

Play in the junior event of the tennis center tournament at the Triple A Club will be resumed this afternoon. In the feature singles match Herbert Weinstock will oppose his Soldan High teammate, Hallstedt Burnet. After this contest Weinstock and Smith will meet Hopkins and Weekly in a semifinal round doubles encounter.

The field of players in the junior singles has narrowed to a total of seven players. Of this number Bert Hopkins looks like a certain finalist. Teddy Eggman, the East St. Louis junior, will oppose the winner of the Weinstock-Burnet match, and the other finalist will very likely be one of these three players, although Jack Smith may come through in the lower quarter of the draw.

TODAY'S PAIRINGS.
Junior Singles.

Pickel vs. Habermehl, Weinstock vs. Burnet, Kreyling vs. Smith.

Junior Doubles.

Hopkins and Weekly vs. Smith and Weinstock.

Champion for the Seventh Time

CHICK EVANS,
Who yesterday again won the Western Golf Association Championship, defeating George Von Elm of Salt Lake 5 up and 4, at Hillcrest, Kansas City.

Evans Outclasses Von Elm in Western Final and Wins Title 7th Time, 5 Up and 4 to Play

Edgewater Club Veteran Completely Outplays Pacific Coast Champion and Holds Early Lead Through Second Round of Play.

By the Associated Press.

HILLCREST COUNTRY CLUB, KANSAS CITY, Mo., July 1.—It's "Chick" Evans again.

The Chicago golfer, for the seventh time, can write "Western Amateur champion" after his name, for he toyed with George von Elm of Salt Lake City in the finals of the Western Golf Association tournament on the Hillcrest course today, winning 5 and 4.

At no time was "Chick" in danger from the highly touted far Westerner, and most of the spectators seemed to think he could have made the margin greater had he desired. Once he conceded Von Elm a four-foot putt to give him a halved hole.

Evans turned in a card of 34-35—69, in the morning—four under par, against Von Elm's 37-39—76—three over—and held a five hole advantage. While Von Elm occasionally cut this to four holes, "Chick" kept the contest well in hand and ended it with a 15-foot putt for a birdie 3 at the thirty-second green with the same advantage he had held at the half way point.

Machine-Like Golf.

"Chick's" golf was the same old perfect Evans game. He sent every ball straight towards the flag, the line of flight generally never varying two feet to either side. His approaches generally stopped dead near the hole, for his preceding shots had always left him in an advantageous pitching position. Once or twice the stiff wind carried him a little too far, but not often.

Von Elm was good only in that he kept his nerve and never quit plugging away. His shooting at times was extremely poor. He hooked or sliced or pushed almost every wood shot. He was always in trouble while "Chick" never was in a bad place.

Von Elm tried to the end. He made some brilliant recoveries, he sank some long putts, but he faced a man who was perfection with every club. It was the Salt Lake player's second defeat in three years and probably the most decisive he ever received, for the five and four score was not in anyway indicative of the superiority of Evans' play.

On only three holes did Von Elm really look good. He took the first in a birdie 2 with a 15-foot putt. He won the twenty-second with an eagle 3 through a long putt after two perfect woods. On the thirteenth he played an intentional iron slice from the rough alongside a bridge, 135 yards around the bridge and over a hill onto a blind green.

Inferior Match Player.

As a shot maker he brought several thrills to the big gallery, but as a match player he had easily met his master.

Evans' work in the morning round was equal to his splendid game of yesterday when he eliminated Fred Wright of Los Angeles, six and five. He shot well from the start, never taking chances, but evidently play-

Continued on Next Page.

When Wright Is Right

BROWNS.

	AB.	R.	H.	PO.	A.	E.
Shorten rf	4	1	1	0	0	0
Gerber ss	5	0	2	3	3	0
Sisler 1b	4	0	1	8	0	0
Williams lf	3	1	1	5	0	0
McManus 2b	5	0	3	1	1	0
Jacobson cf	4	2	2	6	0	0
Severeid c	4	0	1	3	3	0
Ellerbe 3b	4	0	1	0	1	0
Wright p	4	0	0	1	0	0
Totals	37	4	12	27	8	0

CLEVELAND.

	AB.	R.	H.	PO.	A.	E.
Jamieson lf	3	1	2	3	0	0
Wamby 2b	4	0	0	3	8	0
Speaker cf	3	0	0	3	0	0
Stephenson 3b	3	0	0	2	1	0
Sewell ss	4	0	0	1	4	2
McInnis 1b	3	0	0	11	0	0
Wood rf	3	0	0	2	0	0
Shinault c	3	1	1	1	0	1
Uhle p	3	1	1	0	3	0
Totals	29	3	4	*26	16	3

*Two out when winning run was scored.

Innings—	1	2	3	4	5	6	7	8	9	T.
Cleveland	1	0	0	0	2	0	0	0	0	3
Browns	0	0	0	1	1	1	0	0	1	4

Two-base hits—Sisler, Shorten, Severeid, Shinault, Uhle, Jacobson. Runs batted in by—Williams, Severeid, Ellerbe, Stephenson, Jamieson, Uhle, McManus. Sacrifice hit—Williams. Stolen base—Williams. Double plays—Wamby to McInnis. Passed balls—Severeid. Base on balls—O Wright, 3; off Uhle, 3. Struck out—By Wright, 3; by Uhle, 1. Left on bases—Brown, 11; Cleveland, 2. Time—2h. 2m. Umpires—Chill and Connolly. Winning pitcher—Wright. Losing Pitcher—Uhle.

Ruth's 3 Homers Help Yanks Win

New York Beats Athletics 4-1; 7-4 — Babe's Total Reaches 11.

PHILADELPHIA, July 1 (American).—Babe Ruth's three home runs enabled New York to take both ends of a double-header from Philadelphia by the score of 4 to 1 and 7 to 4. This brought Ruth's total to 11. There were six homers in the second game. Tillie Walker had two, bringing his mark to 15. The scores:

Ruth's feat in knocking out three home runs marks the second time he has performed this achievement in his major league career, and the tenth time he has made three homers in two successive games, but on different days.

Ken Williams of St. Louis, Ruth's chief rival this year, for slugging honors, registered three homers in a single game early this season.

The late Andrian C. (Pop) Anson holds the record for home runs in two successive games. He made five in 1884 when with the old Chicago Nationals.

NEW YORK.	AB.	R.	H.	E.	PHILADELPHIA.	AB.	R.	H.	E.
Witt, cf.	4	1	1	0	McGo'n, rf	3	0	0	0
McN'ly, 3b	1	1	1	0	Young, 2b.	4	0	0	1
Ruth, lf.	2	1	1	0	Walker, lf.	4	0	1	0
Meusel, rf.	4	0	1	0	Perkins, c.	3	0	1	0
Pitt, 1b.	4	0	0	0	Miller, cf.	4	1	1	0
Ward, 2b.	3	0	0	0	Gal'way, ss	4	0	0	0
Scott, ss.	3	0	0	1	Hauser, 1b	4	0	0	0
H'fman, c.	3	0	0	0	Dykes, 3b.	3	0	1	0
Bush, p.	4	1	1	0	Rommel, p	4	0	2	0
Totals	28	4	5	1	Totals	33	1	6	1

Innings—	1	2	3	4	5	6	7	8	9	Tl.
New York	0	0	2	0	2	0	0	0	0	4
Philadelphia	0	1	0	0	0	0	0	0	0	1

Two-base hits—Walker, Rommel. Three-base hit—Miller. Home run—Ruth. Sacrifice hits—McNally 2. Bases on balls—Off Bush, 1; off Rommel, 4. Struck out—By Bush, 4; by Rommel, 2. Umpires—Dinneen and Hildebrand.

SECOND GAME.

NEW YORK.	AB.	R.	H.	E.	PHILADELPHIA.	AB.	R.	H.	E.
Witt, cf.	5	0	1	0	Young, 2b.	5	0	0	0
McN'ly, 3b	5	0	1	0	Perkins, c.	4	0	1	0
Ruth, lf.	4	3	2	0	Walker, lf.	4	3	3	0
Meusel, rf.	3	1	2	0	Miller, cf.	5	0	2	0
Pipp, 1b.	4	1	1	0	Gal'ay, ss.	3	0	1	0
Ward, 2b.	4	2	2	0	Hauser, 1b	3	0	0	0
Scott, ss.	4	0	1	0	Welch, rf.	3	1	2	0
Hof'an, c.	4	0	2	0	Dykes, 3b.	3	0	1	0
Shaw'y, p.	4	0	1	0	Heimach, p	2	0	0	0
					*Scheer	1	0	0	0
					Eckert, p.	0	0	0	0
					**Johns'n	1	0	0	0
					Yarrison, p	0	0	0	0
Totals	37	7	13	0	Totals	34	4	10	0

*Batted for Heimach in seventh inning.
**Batted for Eckert in eighth inning.

Innings—	1	2	3	4	5	6	7	8	9	
New York	0	0	0	4	2	0	1	0	0	7
Philadelphia	0	0	0	1	1	1	0	0	1	4

Two-base hits—Hoffman, Walker, Shawkey and Meusel. Home runs—Ruth 2, Ward, Walker 2, Welch. Sacrifice hits—Meusel and Pipp. Double plays—Young to Hauser. Passed balls—Hoffman 3. Bases on balls—Off Shawkey 4, off Heimach 2. Struck out—By Shawkey 4, by Heimach 3, by Yarrison 2. Umpires—Hildebrand and Dinneen.

RUETHER'S DOUBLE IN 10TH BEATS BRAVES, 1-0

BOSTON, July 1.—Ruether won his own game for Brooklyn against Boston today in the tenth inning when his double to left field scored De Berry who had singled with the only run of the game. It was an even pitchers' battle between Ruether and Watson with Ford playing sensationally at short stop. Score:

BROOKLYN.	AB.	R.	H.	E.	BOSTON.	AB.	R.	H.	E.
High 3b.	5	0	2	0	Nix'n cf. lf	4	0	2	0
J. Johns'n	3	0	1	0	Barb'e 2b	2	0	0	0
T. G'th rf	4	0	0	0	N'h'n lf rf	3	0	0	0
Wheat lf.	4	0	0	0	Cruise rf	3	0	0	0
Myers cf.	4	0	0	0	Powell cf	0	0	0	0
Mitch'l 1b	3	0	0	0	Holke 1b	4	0	1	0
Olson ss.	4	0	2	0	Ford ss.	4	0	2	0
DeBerry c	3	1	2	0	Kopf 3b	3	0	1	0
Ruether p	4	0	1	0	O'Neil c	3	0	0	0
					Watson p	3	0	0	0
					*Gowdy	1	0	0	0
Totals	34	1	8	0	Totals	31	0	6	0

*Batted for Cruise in 9th inning.

Innings.	1	2	3	4	5	6	7	8	9	10	T
Brooklyn	0	0	0	0	0	0	0	0	0	1	1
Boston	0	0	0	0	0	0	0	0	0	0	0

Two-base hits—Ruether. Sacrifice hits—Johnston, Barbare. Stolen bases—Nixon. Double Plays—Mitchell to Johnston. Ruether to High to Mitchell; Johnston to Olson to Mitchell. Passed ball—DeBerry. Bases on balls—Off Ruether 2; off Watson 2. Struck out—By Ruether 4; by Watson 2. Left on bases—Brooklyn 6, Boston 4. Time—1h. 37m. Umpires—Sentelle and McCormick. Attendance—5000.

Williams and Jacobson Field Spectacularly to Hold Tribe to Four Hits

Rasty Wright Hurls Great Game, Being Hit in Only Two Innings— McManus Drives in Williams With Winning Run.

By J. Roy Stockton.

"Wright certainly pitched a great game. Four hits! Yep, Rasty surely had the Indians eating out of his hand!"

That's the first impression that perusal of the box score of the Browns' 4-3 victory yesterday makes on the reader. And then the running account shows that in the ninth inning Marty McManus singled and scored Williams, who had singled, stolen second and gone to third on the catcher's wide throw.

And let no man detract from the credit due young Mr. Rasty Wright. For he is a young hurler who is showing signs of becoming of great assistance to the Browns in their fight for the pennant. But—and here we come to the real story of how the game was won—Rasty was hit about as hard as any hurler ever was lambasted, walloped or slammed.

The Indians knocked his slants to all corners of Sportsman's Park. They belted line drives which were destined to crash against bleacher walls. They pelted liners down the foul lines, they dropped looping smashes to the vicinity of the flag pole. They bombarded the playing field with long range and short range shells.

Now It Comes Out.

And yet only four times did drives fall safe. Only four hits are charged against Mr. Rasty Wright and now we are getting close to the story. How come? Well, all because two of the greatest outfielders in baseball were out there having simultaneously one of the best days they ever had in their lives.

Kenneth Williams, fleet-footed fly chaser from Grant's Pass, Ore., was one of the outfielders. Williams is fleet of foot. He has the grace, the speed, the courage, the skill. He looks like a great fielder and he is a great fielder. And yesterday his skill, his speed, his courage, were rampant. He dashed in to the edge of the infield and caught flies which were out of the infield's reach. He tore over to the foul line and snared a line drive from Speaker's bat which no one thought he had a chance to catch. Speaker was amazed. Tris could not believe that the catch had been made. He stood nonplussed between first and second, and shook his head as he finally walked to the dugout.

Then Williams started with the crack of the bat, leaned against the left-field bleacher screen, leaped into the air and brought down a smash from the bat of Stephenson, the very next batter. As he came down with the ball his body scraped against the bleacher wall. Such catches usually come once in a week, once in a season, but Williams yesterday made five sparkling catches, two of them ranking with the best ever seen.

The Gentleman From Moline.

And Williams was not alone. In the adjoining meadow was William Jacobson, a lumbering Swede from Moline, Ill. William, or Bill or Jake or "Baby Doll," as the lumbering one is known, does not look like a great outfielder. If you entered a hotel lobby and saw Jake among the ball players you would never guess that he was a brilliant outfielder. But he is a great outfielder and yesterday he shone with the brilliance of a champion. He had not the grace of Williams, nor the speed, apparently, but he was just as efficient. Time and again balls lined toward center which appeared certain to fall safe. But only once did one of them fall safe near Jake. Seven times he started after apparently sure hits, extra-base wallops, and six times he made his catch. He roved to right and he ranged toward left, he galloped in behind second and romped back to the shadow of the flagpole to haul down tremendous wallops.

And to Bill Jacobson and Kenneth Williams must be given the lion's share of the credit for the 4-3 victory. They are two members of a championship outfield. With Johnnie Tobin out there in right, or Shorten subbing there, the Browns have an outfield ranking defensively or offensively with any in either league. That fielding performance yesterday certainly was a demonstration of one of the many reasons why the Browns are in first place.

And so when Rasty Wright makes his bow, acknowledging the applause, he deserves for his victory yesterday, let him call in Kenny and the Baby Doll, to take a few rounds of applause from the usual dispensers of razzberries.

Nearly Had a Shutout.

It would not have taken many more breaks to give Wright a shutout victory. In the first inning Jamieson opened the Indian attack with a single to center. Then after Wamby had fanned. Rasty walked Speaker and Severeid let the fourth ball get away from him, Jamieson reaching third. Stephenson tapped a high bounder toward first which Wright fielded. Rasty might have got Jamieson at the plate, but he chose the play at first and ignored the runner crossing the plate.

Then the Indians went hitless until there were two down in the fifth. Shinault sent a lazy fly to right, which Shorten could not quite reach. He missed a stab at a first bounce and before he could recover the ball Shinault stretched the hit into a double. Uhle surprised by crashing one to left center. It was a mighty wallop, but Jake almost got it. It just did miss his outstretched paws and dropped at the base of the bleacher fence for two bases, scoring Shinault. Jamieson then sent a single skidding through the box and over second base, scoring Uhle. The Indians were through for the day. They had their four hits, and only two men reached base thereafter, Jamieson walking in the eighth and Stephenson drawing four balls in the ninth, with two down.

Uhle Hard to Hit in Pinches.

George Uhle was hit for 12 safeties, but he was hard to solve in the pinches and the Browns barely pushed over their victory. In the fourth McManus singled, was forced by Jacobson and then Severeid crashed a double to left center, scoring Jake. In the fifth Shorten drew a pass, took second on Gerber's single, advanced on Sisler's infield out and scored on Williams' sacrifice to Speaker in deep center. The third run came over in the sixth on Jacobson's double to left center and two infield outs.

Does a Professional Care to Win?

While Williams and Jacobson were the fielding heroes of the day, there were other Brownies who jumped into the limelight. In the fourth inning Sisler ran to the shadow of the pavilion and snared Sewell's drooping foul on the dead run, with his back to the plate. The stands roared for five minutes over the catch and George had to smile and tip his cap.

Then in the eighth inning Wallie Gerber raced into left field to capture Shinault's pop fly. Williams was coming in on the dead run and Kenny had to do some clever sidestepping to avoid a collision with Gerber. Williams was so glad Gerber had caught the ball that he hugged him. And they say the professional athlete doesn't care about winning!

This afternoon the Browns conclude their stand at home with the third game of the series with Cleveland. Pruett and Mails probably will be the pitchers.

The Browns depart tomorrow night for Chicago, where they play morning and afternoon games July 4. After the second game with the White Sox the Browns go to Boston to start their second Eastern invasion.

ZACHARY STEADY IN PINCH, SENATORS WIN

WASHINGTON, July 1.—Washington easily defeated Boston, 5 to 0, today, in the opening game of the series. Zachary, although unsteady, held the visitors to six scattered hits while the locals landed on both Russell and Fullerton when hits meant runs. Score:

BOSTON.	AB.	R.	H.	E.	WASHINGTON.	AB.	R.	H.	E.
Leibold cf	1	0	0	0	Judge 1b	4	2	2	0
Burns 1b	4	0	0	0	Peck ss.	1	0	0	0
Pratt 2b	2	0	1	0	Rice cf	4	1	1	0
Dugan 3b	4	0	1	0	Shanks 3b	2	0	1	0
Men'ky lf	4	0	0	0	Brower rf	4	1	1	0
Collins rf	4	0	2	0	S.Har's 2b	4	1	0	0
Ruel c.	3	0	1	0	Smith lf	4	1	1	0
Mayn'd ss	1	0	0	0	Gharrity c	3	0	1	0
*J. Harris	1	0	0	0	Zachary p	4	0	3	0
Pitt'g'r ss	0	0	0	0					
Russell p	2	0	0	0					
**Foster	1	0	1	0					
Full'ton p	0	0	0	0					
Totals	27	0	6	0	Totals	30	5	10	0

*Batted for Maynard in 8th inning.
**Batted for Russell in 8th inning.

	1	2	3	4	5	6	7	8	9	
Boston	0	0	0	0	0	0	0	0	0	0
Washington	0	0	1	0	2	0	0	2	*	5

Two-base hit—Ruel. Home run—Brower. Sacrifice hits—Shanks 2, Peckinpaugh. Double plays—Gharrity to Shanks to Zachary to Peckinpaugh to Gharrity to Shanks to Gharrity. Losing pitcher—Russell. Bases on balls—Off Zachary 6, off Russell 4. Struck out—By Zachary 4, by Russell 1. Pitching record—Off Russell, 7 hits, 5 runs, in 7 innings; off Fullerton, 3 hits, no runs, in 1 inning. Left on bases—Boston 5, Washington 8. Time of game—1h. [illegible]. Umpires—Moriarty and Nallin.

Jack Wolfe Must Be Something of a Fox; at Least He Has Won the Lion's Share of All His Fights

Pewee Kaiser's Rival Has Beaten Three Champions

Despite Cauliflower Ears and Battle Scars Cleveland Boxer Is Shifty.

By John E. Wray
Sports Editor of the Post-Dispatch.

Jackson Kenneth Wolfe of Cleveland, 27 years old, rugged in physique and a veteran of 15 years despite his comparative youth, is supposed to be one of the shiftiest bantamweight boxers in the United States. Just to prove it the newspaper files reveal that he unofficially defeated two champions and gained a decision over a third, in the course of his many ring engagements.

But when ringsiders at Polo Park next Monday night give him the once over, as he awaits the gong starting his 10-round bout with Pewee Kaiser of St. Louis, they may be inclined to doubt his skill on defense, at least.

When sizing up a strange boxer, the more or less expert layman usually looks for the hallmarks of a boxer's profession—you might almost say earmarks. And when you look at Wolfe you'll find plenty of them. Jack's ears have been beaten flat by countless blows; there is a deep scar in the center of his forehead; the bridge of his nose is now a very low bridge, from the battering it has suffered. His facial appearance would lead one to believe that, far from being a shifty boxer, he is one of the type that takes a wallop to give one.

What Wolfe Has Done.

However, Wolfe is shifty. He gained a 15-round decision over Kid Williams, then champion, at Baltimore. He has a decision over Danny Frush, who has been matched with Johnny Dundee for the featherweight title. He has met Joe Lynch four times and has newspaper records to show that experts at least thought he had won them all. Press accounts of his 10-round encounter show that he outclassed Pete Herman—then champion—and that his admirers demanded a title fight with Herman to a decision on the strength of this showing. But it was not granted him.

He outpointed the elusive Pal Moore in one contest and gained a technical knockout over him in another, when Pal broke a hand and had to retire.

A decision over Terry Martin, draws with Andy Chaney and Carl Tremaine. In a decisionless bout at Cincinnati recently, he was credited with "shading" the local "pride," Pewee Kaiser.

Wolfe's record is not accepted on his own unsupported statement. It is in the files and can be read. Despite the testimony of his cauliflowered ears he has been a tip top fighter of the clever type. His victories were not gained by knockouts, but by outpointing his foe.

His Cincinnati victory over Pewee was questioned. Some onlookers thought it a draw. In any case no considerable damage appears to have been done to either fighter's face or reputation. It was a clever boxing match.

Wolfe Too Experienced for Pewee.

There is no reason to believe it will be different tomorrow night. Wolfe is too experienced to leave himself open and Pewee too rugged to succumb to Wolfe's comparatively light blows. If there is a knockout victim, it should be Wolfe, for Kaiser has the solid, straight punch that ends bouts quickly, when he scores with it.

The show will be the first big venture of the Majestic Athletic Club of East St. Louis. Boxing having gone to sleep in Missouri, East St. Louis promoters hope to lure across the Mississippi the cash customers that formerly contributed to support the game here.

No membership cards are necessary under the East St. Louis boxing regulations. Tickets of admission will be sold at the box office to all comers. Arrangements have been made for the Eighteenth street cars to run direct from the west end of Eads Bridge to the ball park.

GIRL SWIMMER BREAKS THREE WORLD RECORDS

NEW YORK, July 1.—Three world's backstroke swimming records were broken today by Miss Sybil Bauer of the Illinois Athletic Club, Chicago, in the Olympic Lagoon at Manhattan Beach. Making her first Eastern appearance of the season, Miss Bauer shattered marks for 50 and 100 yards and 100 meters in two special invitation events.

Minor League Results.

Western Association.
Henryetta 3, McAlester 1.
Springfield 6, Enid 5.
Pawhuska at Joplin, rain.

Western League.
Omaha 8, Des Moines 5.
Tulsa 9, Wichita 6.
Sioux City 17, Denver 7.
St. Joseph 11, Oklahoma City 8.

Texas League.
San Antonio 3, Shreveport 2.
Houston 8, Wichita Falls 2.
Galveston 1, Fort Worth 2 (game called end with sixth allow team catch train).
Beaumont-Dallas; rain; postponed.

American Association.
Milwaukee 2, Minneapolis 1.
Kansas City 12, St. Paul 0.
Toledo 3, Indianapolis 2.
Columbus 7, Louisville 4.

Southern Association.
New Orleans 1, Birmingham 0.
Mobile 5, Atlanta 2.
Memphis 6—4, Chattanooga 5—1.
Little Rock 7—3, Nashville 2—2.

Faces Real Test Tomorrow Night

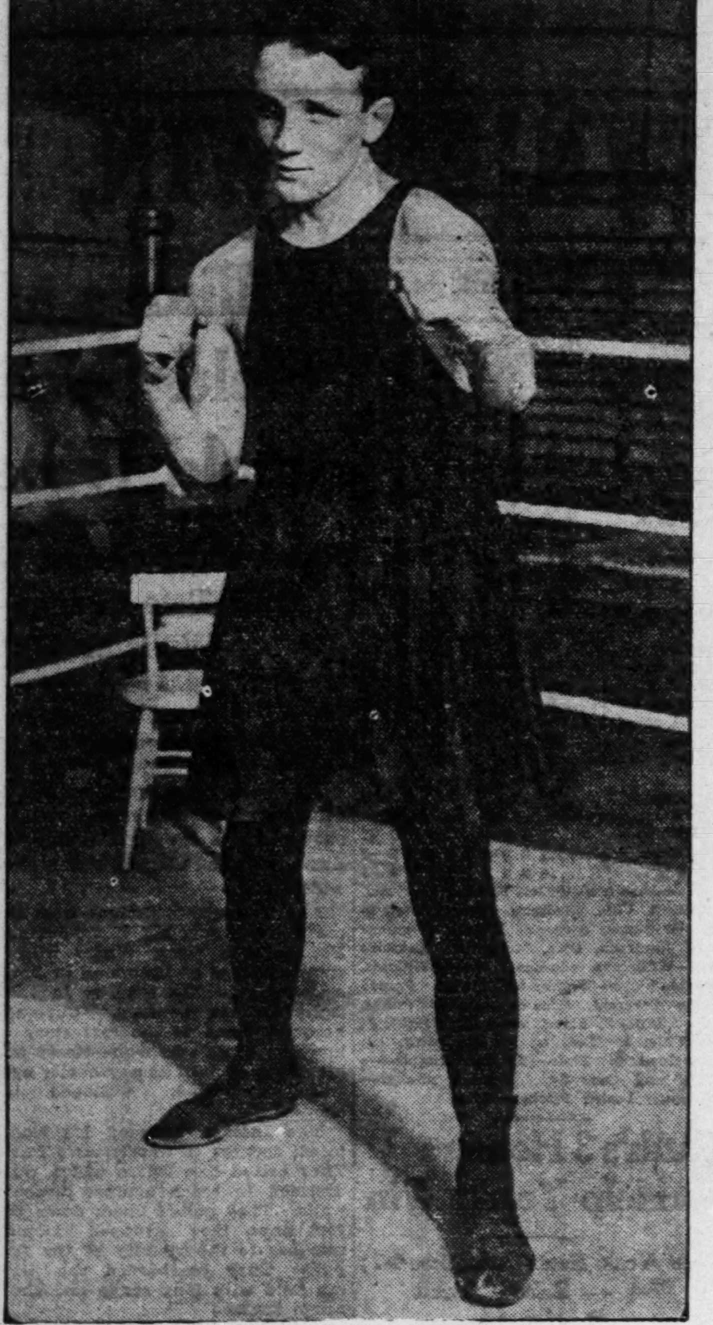

JOHN "PEWEE" KAISER.

St. Louis clever, hard-hitting bantamweight who opposes veteran Jackson Wolfe, of Cleveland, who has beaten three champions. Kaiser will appear in the feature of the boxing revival at East St. Louis tomorrow night.

Von Elm Completely Outplayed As Evans Wins Western Final

Gallery Sentiment Inclines to Belief That "Chick" Could Have Beaten Pacific Coast Champion by Even Wider Margin.

Continued From Preceding Page.

ing each stroke with a thought for the next one. His play for position was wonderful. Only once did he get into a trap, and that was due to an eccentric kick taken by a straight ball.

The driving of the champion was excellent. While he ordinarily sends the tee shot only about 225 yards, playing for position chiefly, "Chick" today averaged more than 250 yards on his drives.

Frequently Von Elm's tee shots were a little longer, but usually the margin was only a few feet. Several times he outdrove the Utah star, who is noted for his long shots, sending one yesterday more than 300 yards and averaging about 270 through this tournament. Once or twice today each man was close to the 290-yard mark. The fairways were baked hard and frequently the rolled steeply down hill after the 200-yard stake.

Play was made difficult through unusual weather conditions, the day providing rain, sunshine, extreme heat, rather chilly atmosphere, still air and strong winds at different times. The morning round was played partly in a shower but mostly in extreme heat and clouded skies. In the afternoon came the winds and then the chill.

Von Elm Back to Earth.

Von Elm, termed an iceberg by the other players and rather aloof during his victorious play in previous days, thawed out in defeat. He smiled over his poor work and chatted with spectators between shots. The 22-year-old holder of the trans-Mississippi and Pacific Northwest titles became rather popular in defeat, which he took good naturedly.

Minor League Standings.

SOUTHERN LEAGUE.

	W.	L.	Pct.		W.	L.	Pct.
Memphis	50	27	.649	B'gham	36	38	.486
Mobile	46	29	.613	Atlanta	32	41	.438
New Or.	42	32	.568	N'ville	31	46	.403
Lit. Rk.	43	35	.551	Chat'ga	24	56	.300

INTERNATIONAL LEAGUE.

	W.	L.	Pct.		W.	L.	Pct.
Balt'ore	54	17	.761	Toronto	34	36	.486
R'hester	40	30	.571	Reading	31	42	.425
Buffalo	38	35	.521	Syracuse	27	43	.386
Jer. City	37	34	.521	Newark	21	45	.318

WESTERN ASSOCIATION.

Club.	W.	L.	Pct.	Club.	W.	L.	Pct.
Henryetta	1	0	1.000	McAlester	0	1	.000
Springfield	1	0	1.000	Enid	0	1	.000
Okmulgee	1	0	1.000	Ft. Smith	0	1	.000
Joplin	0	0	.000	Pawhuska	0	1	.000

SOUTHWESTERN LEAGUE.

Club.	W.	L.	Pct.	Club.	W.	L.	Pct.
Muskogee	2	0	1.000	Sapulpa	1	1	.500
Inde'dence	2	0	1.000	Hutch'son	1	1	.500
Topeka	1	1	.500	Coffeyville	0	2	.000
Bartle'ville	1	1	.500	Salina	0	2	.000

AMERICAN ASSOCIATION.

Club.	W.	L.	Pct.	Club.	W.	L.	Pct.
Indian'lis	45	27	.625	Columbus	33	39	.458
St. Paul	42	27	.609	Louisville	33	40	.452
Minne'olis	40	29	.580	Kan. City	30	46	.395
Milwa'kee	42	34	.553	Toledo	24	47	.338

WESTERN LEAGUE.

Club.	W.	L.	Pct.	Club.	W.	L.	Pct.
St. Joe	54	21	.720	Omaha	37	35	.514
Tulsa	46	31	.597	Ok. City	31	48	.392
Wichita	43	33	.566	D. Moines	27	49	.356
Sioux City	38	33	.535	Denver	25	49	.338

BOBBY JONES TO ENTER HARVARD FATHER SAYS

ATLANTA, Ga., June 30.—Robert T. Jones of Atlanta, Southern amateur golf champion, will enter Harvard this fall to take a bachelor of arts degree, which probably will require two years, his father, Robert P. Jones, said today. Young Jones was 20 last March 17. He will enter the national amateur and open golf tournaments this summer. He was graduated at Georgia Tech this spring.

INDIANAPOLIS AT TOLEDO.

Innings.	1	2	3	4	5	6	7	8	9	T.	H.	E.
Indianapolis	0	0	1	0	0	0	1	0	0	2	6	3
Toledo	0	1	0	0	0	0	0	1	1	3	15	3

Batteries: Indianapolis—Cavet and Krueger. Toledo—Bedient, McCullough and Kocher.

Tabular Account of "Chick" Evans' Victory

MORNING ROUND.

Hole.	Yds.	Par.	Evans.	Von Elm.	Up.
1	237	3	3	2	V1
2	343	4	4	4	V1
3	405	5	4	4	V1
4	454	5	5	5	V1
5	337	4	4	5	Even
6	378	4	4	3	V1
7	157	3	3	3	V1
8	488	5	4	6	Even
9	463	4	3	5	E1
Totals	3294	37	34	37	
10	584	5	5	5	E1
11	131	3	3	4	E2
12	406	4	4	4	E2
13	362	4	4	4	E2
14	298	4	4	4	E2
15	458	5	4	5	E3
16	178	3	3	4	E4
17	454	4	4	5	E5
18	342	4	4	4	E5
Totals	3313	36	35	39	
Grand totals	6607	73	69	76	

AFTERNOON ROUND.

Hole.	Yds.	Par.	Evans.	Von Elm.	Up.
1	237	3	4	3	E4
2	343	4	5	5	E4
3	405	5	4	5	E5
4	454	5	*4	4	E4
5	337	4	4	4	E4
6	378	4	4	5	E5
7	157	3	3	3	E5
8	488	5	5	5	E5
9	463	4	5	4	E4
Total	3294	37	38	38	E4
10	584	5	5	5	E4
11	131	3	3	3	E4
12	306	4	4	4	E4
13	362	4	4	4	E4
14	298	4	3	4	E5
5	1681	24	19	20	E5

MILWAUKEE AT MINNEAPOLIS.

Innings.	1	2	3	4	5	6	7	8	9	T.	H.	E.
Milwaukee	0	0	0	1	0	0	0	0	2	3	9	0
Minneapolis	0	0	0	0	0	0	0	0	1	1	8	1

Williams Shows 19-Point Batting Gain in 10 Days

Browns' Star Refutes Belief That Attempt to Hit Homers Ruined Hitting.

Kenneth Williams, Brown star, who is leading both major leagues in home runs with 19, has picked up some of the ground he lost by a disastrous batting slump some weeks ago. Kenney went over the .300 mark about a week ago and in the averages including games of Thursday is hitting .305.

June 15 Williams was batting .286, a figure far below his normal gait. Thus in slightly more than 10 days, he has picked up 19 points. Ken is now second to George Sisler in total bases with 165. George leads the league with 182.

Sisler is still leading the baseball world with an average of .429. George is five ahead of Williams in stolen bases, with 26, and also leads in three-base hits with 10.

Pat Collins, the brilliant young catcher of the Browns, is hitting .367, most of which handsome average has been compiled in a pinch-hitting role.

Rog Hornsby paces the National League with .397. He neared Williams' home run mark Thursday with one that raised his season's mark to 17, two behind the Brown slugger. Rog is second to Carey of Pittsburg in stolen bases. Carey has 18 and Hornsby 12.

AMERICAN LEAGUE. TEAM BATTING.

	R.	H.	HR.	SB.	BB.	SO.	Pct.
Detroit	362	730	28	27	258	171	.305
Cleveland	367	727	5	32	259	147	.301
ST. LOUIS	390	735	49	66	230	190	.299
New York	339	684	36	20	220	238	.288
Boston	306	634	23	18	177	207	.267
Chicago	308	616	19	48	242	207	.264
Philad'phia	321	573	44	19	209	216	.264
Washing'n	283	591	18	48	217	210	.258

TEAM FIELDING.

	PO.	A.	E.	Pct.
New York	1917	949	80	.973
ST. LOUIS	1913	872	76	.973
Chicago	1890	906	82	.972
Detroit	1866	941	95	.967
Washington	1821	916	92	.967
Cleveland	1964	855	99	.966
Philadelphia	1669	787	99	.961
Boston	1835	874	116	.959

INDIVIDUAL BATTING.
Including all players in 15 or more games.

	AB.	R.	H.	HR.	SB.	Pct.
SISLER, ST. L.	289	68	124	7	26	.429
Stephenson, Clev.	109	28	43	1	1	.394
Heilmann, Det.	236	50	90	12	7	.381
Speaker, Cleve.	211	40	79	1	4	.374
O'Neill, Cleve.	174	12	64	0	0	.368
Witt, N. Y.	199	35	73	3	1	.367
Cobb, Detroit	207	39	76	2	2	.367
P. COL'NS, ST. L.	30	5	11	3	0	.367
Zachary, Wash.	33	0	12	0	0	.364
E. Miller, Phil.	237	46	84	13	2	.354
Blue, Det.	238	55	84	2	3	.353
Schang, N. Y.	157	16	55	0	5	.350
Bassler, Det.	209	20	73	0	0	.349
Keefe, Cleve.	6	1	2	0	0	.333
Hooper, Chi.	264	48	86	4	12	.326
VANG'R, ST. L.	46	7	15	1	0	.326
McMA'S, ST. L.	268	39	87	7	5	.325
Galloway, Phila.	231	38	75	1	4	.325
TOBIN, ST. L.	279	57	90	6	4	.323
Veach, Det.	280	40	90	2	3	.321
Meusel, N. Y.	144	23	46	5	0	.319
Hauser, Phila.	22	4	7	1	0	.318
SEVER'D, ST. L.	262	22	83	0	0	.317
Fothergill, Det.	41	4	13	0	0	.317
Sheely, Chi.	207	27	65	1	0	.314
Jamieson, Cleve.	262	39	82	0	3	.313
Burns, Bos.	225	28	70	6	2	.311
Gardner, Cleve.	222	36	69	0	1	.311
Clark, Det.	106	20	33	3	1	.311
McNally, N. Y.	58	7	18	0	0	.310
Uhle, Cleve.	39	11	12	0	0	.303
Dugan, Bos.	254	36	78	3	0	.307
WILLI'S, ST. L.	266	52	81	19	21	.305
Pratt, Bos.	272	37	83	2	2	.305
J. Collins, Bos.	204	20	62	0	3	.304
Wood, Cleve.	232	37	70	1	3	.303
McInnis, Cleve.	259	33	78	0	1	.301
Falk, Chi.	210	19	63	7	1	.300
Cutshaw, Det.	223	28	67	2	1	.300
J. Sewell, Clev.	265	43	79	2	3	.298
Rice, Wash.	272	40	81	4	10	.298
Nunama'r, Clev.	37	7	11	0	0	.297
Perkins, Phila.	222	29	65	3	1	.293
Karr, Bos.	41	4	12	0	1	.293
Goebel, Wash.	41	9	12	1	1	.293
Scott, N. Y.	257	35	75	1	1	.292
Judge, Wash.	267	35	78	7	3	.292
Strunk, Chi.	141	18	41	0	3	.291
Haney, Det.	100	14	29	0	1	.290
E. Smith, Bos.	194	37	56	6	0	.288
Wambsg's, Clev.	223	39	64	0	9	.287
Fulerton, Bos.	7	1	2	0	0	.286
E. Miller, N. Y.	165	32	47	3	2	.285
Menosky, Bos.	188	31	56	1	3	.283
Baker, N. Y.	226	30	64	7	1	.283
Brower, Wash.	194	24	56	2	1	.283
Pipp, N. Y.	261	39	73	3	2	.280
Heimach, Phila.	25	5	7	0	1	.280
E. Collins, Chi.	258	38	72	0	6	.279
GERB'R, ST. L.	274	42	76	0	3	.277
Ruel, Bos.	173	21	48	0	2	.277
E. Smith, Wash.	167	16	46	1	4	.275
J. Harris, Bos.	157	21	43	3	1	.274
Mostil, Chi.	220	38	60	3	7	.273

NATIONAL LEAGUE. TEAM BATTING.

	R.	H.	HR.	SB.	BB.	SO.	Pct.
New York	349	704	35	54	218	159	.312
Pittsburg	347	684	14	49	165	120	.300
Brooklyn	353	704	30	41	160	143	.294
ST. LOUIS	332	663	43	26	182	160	.294
Cincinnati	307	649	11	50	173	187	.293
Chicago	288	632	14	39	215	178	.286
Philadelphia	294	601	46	20	211	238	.272
Boston	275	590	14	29	166	180	.270

TEAM FIELDING.

	PO.	A.	E.	Pct.
New York	1749	882	84	.969
Pittsburg	1638	866	84	.967
Philadelphia	1692	893	87	.967
Chicago	1750	867	91	.966
Brooklyn	1814	817	95	.965
Cincinnati	1776	890	96	.965
Boston	1699	785	93	.964
ST. LOUIS	1738	779	106	.960

INDIVIDUAL BATTING.
(Including all players in 15 or more games)

	AB.	R.	H.	HR.	SB.	Pct.
HORNSBY, S.L.	252	56	100	17	12	.397
Stengel, N. Y.	57	14	22	4	3	.386
Barnhart, Pitts.	69	13	26	1	0	.377
Bressler, Cin.	24	4	9	0	1	.375
GAINER, ST.L.	40	10	15	0	0	.375
Hargrave, Cin.	121	25	45	2	3	.372
Gowdy, Bos.	124	14	46	1	1	.371
B. Griffith, Brk.	125	22	46	0	0	.368
Rohwer, Pitts.	74	15	27	3	1	.365
I. Miller, Chi.	162	17	58	3	2	.358
BARFOOT, S.L.	14	1	5	0	0	.357
Bancroft, N. Y.	275	53	98	2	9	.356
J. SMITH, S.L.	219	50	78	4	6	.356
Bigbee, Pitts.	265	45	94	1	10	.355
Daubert, Cin.	260	50	92	3	5	.354
Kelly, N. Y.	252	36	89	6	3	.353
Tierney, Pitts.	106	12	37	2	3	.349
J. Johnston, Brk.	278	50	96	4	8	.346
T. Griffith, Brk.	148	18	51	0	5	.345
Grimes, Chi.	237	45	81	6	3	.342
Duncan, Cin.	250	36	85	2	7	.340
Lee, Phila.	137	24	46	1	2	.336
Snyder, N. Y.	125	14	42	4	0	.336
Cun'gham, N.Y.	84	14	28	1	1	.333
Wheat, Brk.	270	44	89	9	2	.330
Hollocher, Chi.	255	30	84	0	6	.329
Young, N. Y.	250	51	82	3	11	.328
Carey, Pitts.	259	50	85	1	18	.328
Walker, Phila.	226	45	74	4	4	.328
Mitchell, Brk.	52	6	17	1	0	.327
Aldridge, Chi.	46	3	15	0	1	[illegible]
Grob, N. Y.	213	40	69	1	3	.324
Janvrin, Brk.	31	5	10	0	0	.323
Harper, Cin.	233	36	75	0	6	[illegible]
TOPORCER, S.L.	147	24	47	3	0	.320
Henline, Phila.	177	22	56	3	0	.316
SHOTTON, S.L.	19	3	6	0	0	.316
Meusel, N. Y.	251	40	79	8	5	.315
Southworth, Bos.	146	25	46	3	3	.315
Nehf, N. Y.	48	3	15	0	0	.313
Williams, Phila.	241	47	75	11	4	.311
Mar'ville, Pitts.	274	47	85	0	6	.310
O'Farrell, Chi.	139	22	43	0	2	.309
McHENRY, S.L.	231	31	71	5	2	.307
Mokan, Pitts.	72	8	22	0	0	.306
Powell, Bos.	197	35	60	2	3	.305
Olsen, Brk.	197	27	60	0	7	.305
MANN, ST. L.	59	15	18	0	0	.305
Ens, Pitts.	89	18	27	0	3	.303
Pinelli, Cin.	232	36	70	0	7	.301
Myers, Brk.	279	33	84	4	8	.301
Traynor, Pitts.	259	[illegible]	78	2	7	.301
Terry, Chi.	156	11	47	0	0	.301
Wingo, Cin.	124	11	37	2	1	.298
SCHULTZ, S.L.	85	12	25	0	0	.294
Osborne, Chi.	17	1	5	0	0	.294

Thibodaux Wins Latonia Derby by Full Ten Lengths

Winner Established as High Class 3-Year-Old — Olympus Fails.

CINCINNATI, July 1.—The fortieth running of the Latonia Derby, while it cleared up a couple of moot points as to the relative merits of the leading 3-year-olds, was something of an ante-climax to the Latonia special run last Saturday, which was won by Whiskaway.

Thibodaux, runner up to Whiskaway, made a show of the pair that started against him this afternoon, winning by 10 lengths from Yoshimi, an ordinary horse, who beat out the highly regarded Olympus, from the Harry Payne Whitney barn.

Thibodaux, whose great struggle with Whiskaway in the Latonia special had been called by some a "fluke," proved himself a colt of high class, despite the fact that the time of the race, 2:33 4-5, was in no sense remarkable. How much faster he could have covered the mile and a half will have to be estimated from his close proximity to Whiskaway in the much speedier event of the preceding Saturday. He had no contention today to force him to extend himself.

Pool indulged Penman on Olympus with the lead for a half mile, then Thibodaux could not be denied and took the lead. At the end of a mile Pool gave the colt his head for a moment and he went away from Olympus like a flash, opening a gap of 10 lengths. Then Pool took him up again and he cantered the rest of the way. Yoshimi, who had been kept in only in the hope a threatened storm would break and make the track muddy, then came at Olympus, and though tired, was able to outlast the Whitney entry and take the place by a length.

The race not only confirms Thibodaux's class, as demonstrated in the special, but indicates clearly the wide hiatus between Whiskaway and Olympus, touted by many racing experts early in the season as the star 3-year-old of the Whitney barn.

The heat was intense and the track was in perfect condition, as witness the brilliant performance of Lady Madcap. The crowd was large, but did not equal that of last Saturday.

Tomorrow's Hamilton Entries.

First race, 3-year-olds, five and a half furlongs:
Eager Eyes ....95 Father Damien...107
Straight Shot....95 Quanah 109
Turnabout ....102 Anticipate 110
Rose of Picardy..102 Chas. J. Craig-
Mumbo Jumbo ...104 mile 113
Musito ....104 Mabel Curtis ...104
Simplicity 105

Second race, $1000, 3-year-olds and up, one mile and a sixteenth:
Chloris ....95 Cote d'Or 109
Brode ....97 Herron 112
Dandy 107

Third race, steeplechase, $1000, 4-year-olds and up, two miles:
Briganna ....140 McCorburn 140
Gay Kap ....130 Flying Frog 141
St. Paul ....136 Ammunition 144
Prosit ....138 Courteous 145

Fourth race, $1500, handicap, 3-year-olds and up, six furlongs:
Azrel ....93 Estero 106
St. Quentin....99 Peter Piper 106
Fair Gain ....100 Johnny Dundee....100
Mercury 106

Fifth race, $5000, 3-year-olds and up, foaled in Canada, one mile and an eighth:
King's Court ....100 Royal Visitor 106
El Jesmar ....101 Rex Gaiety 108
June Fly ....103 Keltie 109
Azrael ....105 Sudor 110
a—Nomis ....105 Salvo 110
a—Woodbine ....110 Yowell 112
a—Brookdale entry

Sixth race, $1000, 3-year-olds and up, one mile and a sixteenth:
*Anmut ....91 George Duncan....103
Fair Virginia....93 Toe the Mark....103
Walk Up ....101 Ole Broom 103
Sea Mimic ....101 Wakefield 103
*Pretender ....102 Sailor 107

Seventh race, $1000, 3-year-olds and up, one mile and a quarter, on turf:
*Penelope ....97 Smarty 112
Old Chap ....107 Joan of Arc....114
Weary ....110 Dark Hill 114
Weather cloudy; track slow.
*Apprentice allowance claimed.

Tomorrow's Devonshire Entries.

First race, $1500, 3-year-olds and upward, one mile:
Statim ....101 Charlie Pepper....106
Plymouth Rock ..106 Mae Johnson 111
Bassano Boy ....111 Bengore 116

Second race, 2-year-olds, five and one-half furlongs:
Janice G. ....112 Packet 112
Chas. Choo ....112 Ted's Plum 112
Glyndora ....112 Joella 112
Sam McBride ....115 Hot Cold 115
Greybird ....115 Athlete 115
Van Patrick 115

Third race, $1600, 3-year-olds, six furlongs:
Blue Ribbon ....103 Pietrus 108
Terminal ....108 Weary Dick 108
Brother John ....108 Dark Ages 110
Ultimata ....110 Petie 110
Lottie Lorraine..110 Vitamin 110

Fourth race, $1500, 3-year-olds, six furlongs:
Zovian ....102 Theo 107
Happy Buxton ..102 Night Stick 116
*Trooper ....105 Bobby Allen 120
Ollie Wood ....110 Icon 120
Ed Garrison ....115 Little Pointer 115
Tornado ....120 *Colando 97
Consul ....102 Concentrate 107
Antilles ....105 Flora B. 107

Fifth race, $2000, 3-year-olds and upward, one mile and 70 yards:
Clansman ....101 Sword 101
*Eleanor S. ....101 Incog 106
Chausseur ....111 Duke John 111
Biff Bang ....111 Adonis 111
Merrimac 111

Sixth race, $1500, 3-year-olds and upward, six furlongs:
*Trix ....96 Stoto 110
Blossome House..102 *Rolo 115
Hereafter ....110 Leading Star 120
C. A. Comiskey..110 Tulsa 120
Blaise ....120 Planteon 105
Machiavelli ....120 Bill McCloy 110
Goldie ....97 Lura 105
T. J. Pendergast.110 *Zouave 115

Seventh race, $1500, 3-year-olds and upward, one and one-sixteenth miles:
Griselda ....110 Comme Ci 114
*Lazy Lou ....107 Wild Flower 116
Dotta's Best ....111 Dan 116
Dantzic ....116 St. German 118
Tingling ....116 Joaquina 116
Bond ....116 *Red Legs 111
Jewell V. D. ....104 Doctor Jim 116
*Pirate McGee ....111 *Jacques 11
*Apprentice allowance claimed.

Devonshire Park Results.

FIRST RACE—Bugle March, first; Gallant Groom, second; Bengall, third.
SECOND RACE—Wrangle, first; Rustem, second; Dadiant, third.
THIRD RACE—Sundial, first; Carmandale, second; Knot Grass, third.
FOURTH RACE, High Gear, first; Sister Flo, second; Colossus, third.
FIFTH RACE, Bunga Buck, first; Bygone Days, second; Ring, third.
SIXTH RACE—John Hauber, first; Belario, second; Ben Valet, third.
SEVENTH RACE—Cabin Creek, first; Machiavelli, second; Eternity, third.

Thibodaux Canters Home

FIFTH RACE, one and one-half miles, Latonia Derby, $15,000 added, 3-year-olds, net value to winner $14,625, second $2000, third $1000. Winner ch. by Cunard-Electro.*

HORSE.	Wt.	PP.	St.	¼	½	¾	Str.	Fin.	Jockey.	Betting Odds.
Thibodaux	126	2	2	2^1	1^1	1^{12}	1^{12}	1^{10}	Pool	$3.50, $2.40
Yoshimi	126	3	1	3	3	3	2^1	2^1	Garner	$3.30
Olympus	126	1	3	1^1	2^1	2^3	3	3	Penman	Out

*Trained by W. Perkins.
Time—:24 3-5, :48 3-5, 1:13 4-5, 1.38 3-5, 2:04 4-5, 2:33 4-5.
Track fast.
Thibodaux, under hard restraint in the first six furlongs, flashed by Olympus when called upon and drew into a long lead. He was only cantering in the last furlong. Yoshimi moved up steadily under urging in the stretch run, outstaying Olympus. The latter quit badly at the end of a mile.

Racing Results and Entries

Aqueduct Results.

FIRST RACE, 2-year-olds and upward, maidens, five furlongs—Clough Jordan, 108 (Kelsay), 5, 2, even, first; The Peruvian, 112 (Johnson), 3-5, 1-3, second; Belmon, 101 (Callahan), 4 third. Time—1:00 2-5. Blue Brush, Bernandino, Belaki, Shinkle Shack, Welcome Stranger, Jocose, Nat S., Jug, Juno, Rockwood, Baby Boy, Notime also ran.

SECOND RACE, steelechase, handicap, 4-year-olds, two miles—Faunus 138 (Mergler), 3 to 1, even, 2 to 5, first; Syrdarya 127 (Crawford), 7 to 5, 1 to 2, second; Vigilante 137 (Byers), out, third. Time, 4:30. Mohican, Wisest Fool also ran.

THIRD RACE, the Tremont, 2-year-olds, six furlongs—Martingale 115 (C. Kummer), 5 to 1, 2 to 1, even, first; Bud Lerner 125 (Sande), even, 1 to 2, second; Goshawk 130 (Morris), even, third. Time, 1:12 2-5. Sunference, Cherry Pie, Sun o' Unc, Better Luck, Park Hill, Vigil, Gen. Thatcher, Shuffle Along, Autumn Bells also ran.

FOURTH RACE, Brookdale Handicap, 3-year-olds, mile and one-eighth—Captain Alcock, 110 (Ponce), 4 to 5, 1 to 4 and out, first; Bon Homme, 110 (Schuttinger), 1 to 4 and out, second; Letterman, 98 (Thomas), out, third. Time, 1:53 2-5. Three started.

FIFTH RACE, 3-year-olds and upward, mile and five-sixteenths—Teddy R., 115 (Ponce), 2 to 5, out and out, first; Tafter, 110 (Lang), 7 to 5 and 2 to 5, second; Lord Herbert, 115 (L. Fator), 3 to 5, third. Time, 2:15. Vulcain Park and Cahalan also ran.

SIXTH RACE, 2-year-olds, five furlongs—Bo McMillan 113 (Marinelli), 3 to 1, 1 to 2, out, first; Valador 112 (Callahan), 3 to 5, out, second; Stockmar 112 (Sande), out, third. Time, 1:01. Hillhouse and Woodlake also ran.

upward, six furlongs—Musito, 107 (Rice), $67.30, $34.30 and $10.95, first; War Tank, 106 (Warrington), $8.70 and $4.80, second; Turnabout, 103 (Claver), $2.90, third. Time, 1:13 2-5. The Enquirer, Ruddles, Sun Brae, Old Broom, Bengalese, General Petain, Burgoyne, Gallavant and Kuklux also ran.

SEVENTH RACE, $1200, 3-year-olds and upward, mile and one-sixteenth, on turf—Gray Gables, 102 (Anderson), first; Herron, 105 (McLaughlin), second; Sagamook, 100 (McTaggart), third. Time, 1:48. Plucky, Johnny Dundee and King John also ran. (No prices account wire trouble.)

Tomorrow's Aqueduct Entries.

First Race, 3-year-olds and up, six and one-half furlongs:
Martin A. Noonan ....112 Snare 112
Bernice K. ....111 Bayonne 99
Orderly ....112 Juno 99
High C. ....92 Squawman 100
*End Man ....110 Tingaling 112
Beckna ....112 Esquire 112
*Brink ....112 Oricus 112
Honorable ....104 Winds of Chance.112
*Ticklish 110

Second Race, 2-year-olds, maidens, five furlongs:
Dustabout ....115 Best Love 112
Chile ....115 Satelite 115
Caveat Emptor ..115 Carol 115
William Tell ....115 Brother Pat 115
Hell Gate ....115 Roseate II 115
Belle of Blue Ridge ....112 Dream Star 112
Timeless ....115 Woodlake 115
Dunlin 115

Third race, 3-year-olds and up, mile and sixteenth:
Mystic ....111 Crossless 111
Deep Sinker ....105 *[illegible]ravo 100
*Mt. Hope 111

Fourth Race, 2-year-olds, five furlongs:
Jolly ....112 New Hampshire.112
William Tell ....110 Chile 105
Paisley ....109 Thessaly 105
Ambler ....107 Edict 105
Brilliance ....102 Anonymous 105
Blanc Seing ....106 Raffles 102
True Flier ....103 Brother Pat 108

Fifth Race, 3-year-olds, handicap, one mile:
Serenader ....116 Excelsis 100
Ray Jay ....118 Hephastos 117
Farm Friend ....105 William A. 100
Letterman ....107 Saddle & Boots..104

Sixth Race, Maiden fillies, 2-year-olds, five furlongs:
Sunday Best ....115 Faith 115
Giarre ....115 Hourbel 115
Speed Ball ....115 Prima Donna 115
Cheapside ....115 Ethnes 115
Delcadia ....115 Zeus Lassie 115
Brilliance 115
Weather rainy; track muddy.
*Apprentice allowance claimed.

Hamilton Results.

FIRST RACE, $1000, 2-year-olds, foaled in Canada, five furlongs: Flowerful, 107 (Thompson), $25.50, $4.45 out, first; Ocean Crest, 117 (McTaggart), $2.40 out, second; Mother Bunch, 104 (Warrington), out, third. Time—1:03 3-5. Floralia, Wichel, Amber Fly, also ran.

SECOND RACE, $1000, 3-year-olds, six furlongs—Crestwood Boy 100 (Weiner), $7.65, $4.30, $3.25, first; The Wag 103 (Claver), $5.05, $3.95, second; Coolgardie 106 (Wallis), $5.75, third. Time, 1:18 1-5. Edith Loane, Fair Virginia, Beverley Belle, Zenota, Meuse also ran.

THIRD RACE, $1000, 3-year-olds and upward, one and one-eighth miles—Walk Up 106 (Wallis), $14.85, $7.65, $3, first; Penelope 108 (Woodstock), $7.85, $3.65, second; Current Events 108 (McTaggart), $2.35, third. Time, 2:00 4-5. Sea Mimic, Anmut, Great Hawk, Rhymer, Speedster and Bullet also ran.

FOURTH RACE, $1500, 2-year-olds, five furlongs—Lady Boss 114 (McTaggart), $6.80, $4.15, $3.05, first; Lilt 108 (Turner), $4.25, $3.55, second; Magic Reed 111 (Williams), $5.70, third. Time, 1:04. Tetchy and Wayward, Delusive, Jolly Sailor, Arendal, Hughie and Bucado also ran.

FIFTH RACE, National Handicap Purse, $4000 added, 3-year-olds and upward, mile and one-eighth—Planet, 105 (McDermott), $13.20, out, out, first; Boniface, 132 (Turner), out, out, second; Registrar, 100 (Claver), out, third. Time, 1:58 3-5. Irish Dream also ran.

SIXTH RACE, $1000, 4-year-olds and

Latonia Results.

FIRST RACE—$1400, claiming, 3-year-olds and upward, six furlongs: Ground Swell, 101 (Owens), $10.40, $5.80, $4.10, first; Sewell Combs, 105 (Heupel), $9.50, $5.40, second; Beg Pardon 107 (A. Wilson), $5, third. Time 1:12 3-5. Plato, Royal Dick, Guv'nor, Archie Alexander, Youneed, Bright Leaf, Clintonville, Guaranteed also ran.

SECOND RACE, $1400, maidens, 2-year-olds, fillies, five furlongs—Pleasure, 112 (J. Howard), $8.60, $6.80 and $4.60, first; Sunny Ducrow, 112 (Gray), $8.40 and $5.60, second; Mary P. Gardner, 121 (Heupel), $7, third. Time, 1:01. Irish Rose, Lady Vennie, Grass Maid, Newport, Lavol, Playful Miss Lily M. Fiorette and Checkerette also ran.

THIRD RACE—$1400, claiming, 3-year olds and upward, mile and one-sixteenth—Cut Up, 103 (A. Wilson), $9.40, $5.10, $3.50, first; Damoria, 95 (Scheffel), $16.50, $11.10, second; Nurture, 108 (Connelly) $7.30, third. Time, 1:46 4-5. Corson, Last Brush, Hope, Green Gold, First Consul, Grace Minard, Penwell and Approval also ran.

FOURTH RACE, $1500, 3-year-olds and upward, mile and 50 yards—Lady Madcap 112 (Garner), $6.90, $2.40, $2.40, first; Distinction 129 (Connelly), $2.30, $2.20, second; Kinburn 95 (Heupel), $5.10, third. Time, 1:42. Cherry Tree, Nadirun also ran.

FIFTH RACE, $1500 added, The Latonia Derby, 3-year-olds, mile and one-half—Thibodaux, 126 (E. Pool), $3.50, $2.40, out, first; Yoshimi, 126 (Garner), $3.30, out, second; Olympus, 126 (Penman), out, third. Time—2:33 4-5. Three started.

SIXTH RACE, $1500, allowances, 2-year-olds, five and one-half furlongs—Hopeless 115 (Taylor), $7.50, $4, $2.70, first; Lathrop 108 (E. Pool), $4.30, $3.40, second; Skeezix 115 (Kennedy), $3.20, third. Time, 1:06 4-5. Regent Queen, Tip Toe Inn, In Memoriam, Dr. Glenn and Metric also ran.

SEVENTH RACE, $1500, claiming, 3-year-olds and upward, mile and 70 yards—Lady Astor, 99 (W. Pool), $4.90, $2.90 and $2.40, first; American Boy, 104 (Harrington), $7.10 and $3, second; Blarney Stone, 102 (Owens), $2.40, third. Time, 1:43 2-5. Pongee, Matinee Idol and Cantilever also ran.

Tomorrow's Latonia Entries.

First race, $1400, claiming, 3-year-olds and up, six furlongs:
*Lugs ....98 Philanderer 111
*William Oldt ..98 Bristow 111
Louanna ....98 Also eligible:
Bred at Home ...98 Creation 106
Bobbie Shea ....103 Converse 111
Gentleman Jouett.106 *Miss Caltha 101
Rapid Stride ....106 *Ben Bolt 113
Uncle Bert ....106 Wade McLemore.111
Margaret Atkin ..106 Plain Bill 111
Mabel G. 106

Second race, $1400, claiming, 2-year-old maidens, five and one-half furlongs:
*Nellida ....101 Prestolyte 111
*Stoneage ....104 Stump Jr. 111
Velma M. ....107 Also eligible:
Bandeau ....108 Gupton 112
Away ....108 Yorick 106
Bendita ....108 Mary P. Gardner 106
Eddie Jr. ....109 *Checkerette 101
*Phenol ....109 Go 106
Mayor Carrel ....109 Green Spring 118
Miss Mazie 109

Third race, $1600, claiming, 3-year-olds, one mile:
Comedie d'Armour ....97 *Georgette 105
*Lina Clark ....98 *Dorius 106
*Billy Star ....100 *Wayward Lady.109
Tulane ....102 Spats 110
Ashland 111

Fourth race, $1600, allowances, "The Ludlow," 3-year-olds and up, mile and 70 yards:
Bonus ....94 Rep 105
Precious Lula ..94 Lou Widrig 105
Jake Berger ....97 War Penny 105
Margaret Winsor.97 Dartmoor 107
Chatterton ....102 Sir Thomas Kean.112

Fifth race, $1700, allowances, "The de Coursey," 3-year-olds and up, six furlongs:
Royal Palm ....101 Advocate 106
Pindar Peel ....101 Widgeon 107
Diana ....104 Gangway 112
Tuscola 104

Sixth race, $1400, claiming, 2-year-old fillies, five and one-half furlongs:
*Antonia ....97 Kenmare 104
Pavlowa ....102 *Full Spoon 106
Miss Em. ....102 Tokiheme 110
Dearie ....102 Ten Sixty 108
Miss Jane ....102 Blue Bird 108
Manicure Maid ..104 Roldgold 112

Seventh race, $1400, claiming, 4-year-olds and up, mile and one-quarter:
Hope ....104 War Spirit 109
Vella K. ....104 Bermont 109
*Stockwell ....104 Captain Tom 109
*La Foudre ....105 Countess 110
*Escarpolette ....105 Link Boy 115
Travesty 109
Weather, clear; track, fast.
*Apprentice allowance claimed.

'Miss Chicago' Is Winner in Peoria Power Boat Race

First Heats of Mississippi Valley Association Completed.

By the Associated Press.

PEORIA, Ill., July 1.—With 15 speed boats entered including boats from all parts of the Middle West, first heats in the Mississippi Valley power boat regatta were held on Peoria Lake today.

"Miss Chicago," owned by Sheldon Clark of Chicago and driven by George Wood, was a scant winner in the first heat of the 15-mile Webb trophy race, over her contender, "Oh, Min," owned and driven by Commodore H. A. Parsons of the Cleveland Yacht Club, Cleveland, O.

"Meteor III," of Peoria, owned and driven by Walter B. Wilde, proved an easy winner in the 705 class event, defeating "Peggy," world's champion of her class, who broke all records at Milwaukee, June 16.

A summary of events, and winners, follows:

104 Class: "Budy II," Phil Becker, Peoria, first; "Cupid IV," J. W. Marcus, Peoria, second. Distance, 5 miles. Time, 15:05.

115 Class: "Margaret III," L. E. Selby, Pekin, first; "Miss Peoria," H. Daniels, Peoria, second; "Miss Quincy," C. E. Padgett, Quincy, Ill., third. Distance, 5 miles. Time, 9:38 2-5.

705 Class: "Meteor III," Walter B. Wilde, Peoria, first; "Peggy," Fred Schramm, Milwaukee, second; "Black Diamond," Barrick-Webber, Peoria, third. Distance, 10 miles. Time, 14:12 flat.

215 Class: "Margaret III," L. E. Selby, Pekin, Ill., first; "Miss Quincy," C. E. Padgett, Quincy, Ill., second; "P. D. Q. VI," A. C. Strong, Evanston, Ill., third. Distance, 5 miles. Time, 9:40 flat.

830 Class: "Ethel X," C. P. Hanley, Muscatine, Io., first; "Margaret III," second; "Miss Quincy," third. Distance, 5 miles. Time, 8:39 flat.

Webb trophy, free-for-all: "Miss Chicago," Sheldon Clark, Chicago, first; "Oh, Min," H. A. Parsons, Cleveland, O., second. Distance, 15 miles. Time, 21:20.

940 Class: "Badger Girl," F. Bailey, Peoria, first; "Meteor III," second; "Doc's," Vasant-Whipple, third. Distance, 10 miles. Time, 14:26 3-5.

MISS M. K. BROWNE AND MRS. BUNDY TO ENTER NATIONAL TOURNAMENT

NEW YORK, July 1.—Mrs. Thomas C. Bundy, nee May Sutton, and Miss Mary K. Browne, former national champions and famous Pacific Coast players, will compete in the women's national tennis tournament to be played at Forest Hills, N. Y., beginning Aug. 14. This announcement was made today by the United States Lawn Tennis Association officials upon receipts of word from Dr. Sumner Hardy, president of the California Lawn Tennis Association.

Miss Browne won the national title in 1912-13-14 and was runner-up to Mrs. Molla Bjurstedt Mallory last season, being defeated in the final round, 6—4, 4—6, 2—6. Miss Browne won the doubles championship pairing with Mrs. W. D. Williams and the mixed doubles with William M. Johnson. Mrs. Bundy, who held the championship in 1904 reached the semi-finals last year, being defeated by Mrs. Mallory, 8—6, 6—2.

Mrs. Bundy holds the unique distinction of being the only American woman player to have won the English championship. She captured the title in 1905 and 1907 when, as May Sutton, she startled the English tennis world with the speed and brilliancy of her play.

WE MATCH YOUR COAT AND VEST
Copyright, 1921, L. H. Q.

WE ANNOUNCE THE GRAND OPENING OF OUR NEW AND BIGGER

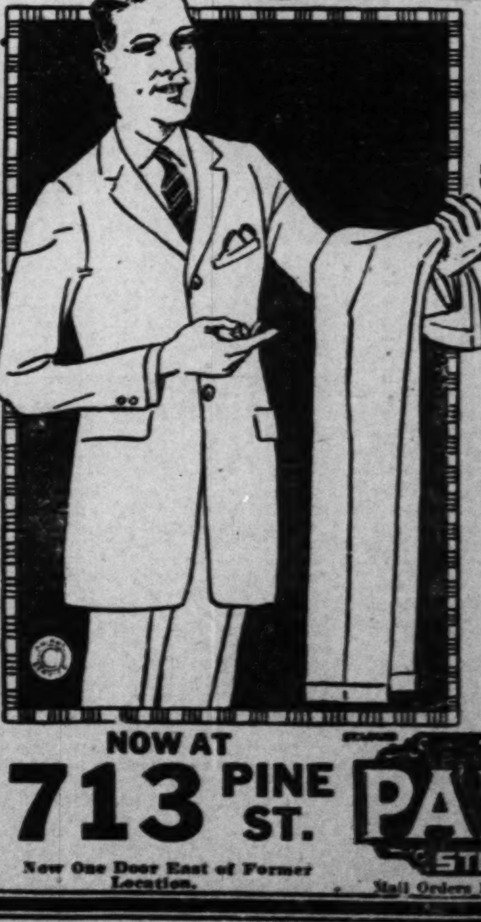

Pants Store

The wonderful popularity of the Pants Store is attested by the fact that in a brief year we have outgrown our original quarters and tomorrow throw open the doors on the largest exclusive "MATCH YOUR COAT AND VEST" Pants Store in the United States.

With our shelf space increased four times over, we now carry thousands of patterns more than was possible at the old location.

Special Opening Inducement

We have reduced every pair of Summer Pants from former prices.

Especial attention is called to our comprehensive lines in Palm Beach, mohair, tropical worsteds, shepherd plaids, checks, etc. Come in and replace the worn out pair of pants and make your Summer Suit carry through this season.

NOW AT 713 PINE ST. Now One Door East of Former Location.

THE PANTS STORE CO. Mail Orders Promptly Filled

NOW AT 713 PINE ST. Now One Door East of Former Location.

We Gather From Referee Haley That the Boxer Who Fights Above Board Never Hits Below the Belt

Brown Beaten by Williams, Yale, in Collegiate Final

Washington U. Captain, Handicapped by Condition of Courts, Loses in Straight Sets.

PHILADELPHIA, July 1.—Unable to play his usual aggressive net style of game, Wray Brown of Washington University, St. Louis, was defeated in the final round for the singles championship of the Intercollegiate Lawn Tennis Association this afternoon at the Merion Cricket Club by Lucian E. Williams, captain of the Yale University tennis team.

The set scores were: 6—3, 6—1, 7—5.

All week Brown played an aggressive game, dashing from side to side, rushing to the net at the opportune times, and running backward for his opponent's lobs. But today, the lone representative of the middle west in the final rounds was forced to play entirely a back court game.

Fifteen minutes before the match was scheduled to start, the sun disappeared and a furious rain storm broke loose. The storm lasted 20 minutes and when the sun again shone forth the championship grandstand court was not far removed from inundation.

Courts in Poor Shape.

Referee Dr. Phillip B. Hawk commanded attendants to roll the court, but even this could not prevent the court from being heavy. The footing was uncertain, and, although the newly trimmed grass dried quickly, it was unsafe to attempt rushing to the net.

These conditions handicapped Brown more than they did the Yale player. Williams plays a very steady game, is very cool and nonchalant and rarely does he make any daring dashes, net or elsewhere. Of course, his service, very speedy, was slowed down. Yet, even this failed to equal the handicap under which Brown worked.

Only in the third set, after the intense heat had somewhat dried out the court, did Brown display his usual fine game. After Williams had assumed a 4—1 lead in game, the St. Louis athlete decided to discard the back court and seek the net.

His aggressive play literally swept the surprised Williams off his feet. One game, two games, three games and four games, were won by Brown and for the first time since the third game in the third set he was leading in games. But with his opponent leading 5—4, the last of which Brown had taken by a love score, and the spectators expecting to see the match go into four and possibly five sets, Williams rallied and won the next three games for the set, match and championship.

Brown Swings Into Stride.

The terrific finish had Williams "hanging on the ropes" and if Brown had only been capable of pulling out in the third set, he would have had an excellent chance of winning the title, as he was in far better physical condition than the Yale captain.

Brown took the first game of the opening set after the score had gone to deuce. Williams won his service and Brown did likewise, giving him a 2—1 lead in games. Williams tied the count after the score had been deuced twice. A beautiful placement shot and a net by Brown gave Williams the game.

Williams took the lead in the next game when he broke through on Brown's service. Two nets and two outs by the St. Louis player decided this game. But Brown evened matters by taking the next game on Williams' service. Brown could not take the lead on his own service, however, sending two into the net and one out of bounds. Williams also took the next two games for the set.

Both players were very patient. They stood on the back court line and made return after return. Most of the points were decided only after the ball had traveled across the net from 9 to 15 times. Williams sent most of his returns to Brown's backhand, endeavoring to draw him to one corner of the court, and then, having him there, crashing a forehand drive down the vacant side.

Williams Steady.

Williams won the majority of these rallies in the first, second and early part of the third set because he was steadier than Brown, who committed a great number of errors from the back court, his chops and slices just dropping a few inches short of the net, or going out of bounds by the same narrow margin.

"Williams was too steady for me today," said Brown after the match. "He played a very steady game and is to be complimented on it. It really was too bad the rain came up when it did, for it compelled me to change my plans and play a back court game."

In the doubles final Williams and his partner, G. M. Wheeler lost to Phil Neer and Jim Davies, Leland Stanford, 7—5, 7—5, 6—3.

The point score of the Brown-Williams match follows:

First set:
Williams ...3 4 1 7 4 1 4 4 4—32—6
Brown ...5 1 4 5 1 4 0 1 2—23—3

Second set:
Williams .....4 2 4 4 5 4 4—27—6
Brown ....1 4 1 0 3 2 1—12—1

Third set:
Williams—
2 4 1 0 4 5 2 2 2 0 4 4 4—43—7
Brown— [illegible]—38—5

KANSAS CITY AT ST. PAUL.
[illegible]
Batteries—Kansas City—Dawson and ...; St. Paul—Merritt and Gonzales.

His Side-Arm Service Beat Him

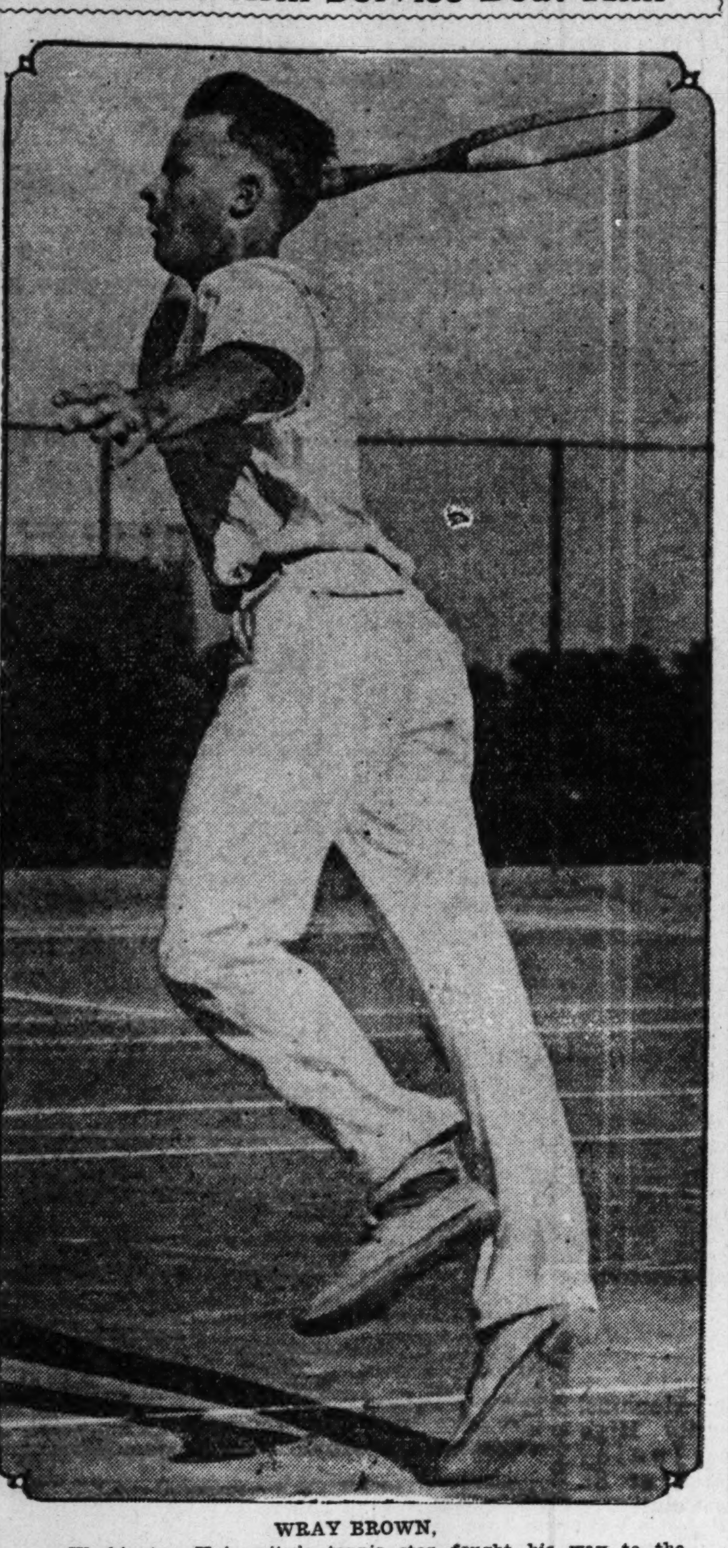

WRAY BROWN,
Washington University's tennis star fought his way to the final of the Intercollegiates, then went down before Williams of Yale, yesterday, because of his antiquated serve—a side-arm stroke. Modern service demands ability to "ace" an opponent occasionally. Brown's play in other respects was excellent; Philadelphia critics marvelled that he went as far as he did.

Large Crowd Stands In Rain to Welcome Walter Hagen Home

NEW YORK, July 1.

WALTER HAGEN, winner of the Birtish open golf championship, arrived on the Aquitania today. In spite of the driving rain scores of golf enthusiasts, led by a band, were waiting at the pier to welcome him.

Jim Barnes, the runner-up; Jock Hutchison, who finished fourth, and Joe Kirkwood, also were on board.

Alton Blues Play Maxwells Today

Brown, Former Memphis Hurler, to Pitch Against Champions of Trolley League.

The feature contest of the Missouri-Illinois Trolley League will be fought this afternoon in Alton, where the Blues are scheduled to clash with the champion Maxwell Motors. The previous meeting between these two teams ended in a victory for the Maxwell club. Jimmy Brown, a former Memphis (Southern League) hurler, is down to work for the Blues, while Henderson, who owns a last victory over the Bluff City outfit, is the likely Maxwell pitcher.

In East St. Louis the Tri-City Packers will battle with the Maroons of Collinsville. Manager Ritchie of the Maroons is expecting a victory over the Packers with Hoefel in the box, while Manager Rogers is equally confident that Lambing will turn the trick for his club.

The White Rose Club of Belleville, present leaders of the league, will be at home to the Ben Millers of St. Louis. Boss Feeney of the Ben Millers has made several changes during the week in order to strengthen his lineup to go against the leaders and, with Worden in shape, the Belleville crew will find all kinds of trouble in their effort to put a defeat over on the St. Louis outfit.

The Wiles-Chipmans will travel to Mount Vernon this morning to oppose the Car Builders in their initial encounter of the season.

FRANCIS OUIMET WINS MASSACHUSETTS GOLF TITLE FOR 5TH TIME

SALEM, Mass., July 1.—Francis Ouimet, Woodland, former national amateur and open champion, won the championshop for the fifth time when he defeated Clark Hodder, Commonwealth, in the 36-hole finals today, 12 and 11.

Boyd, Dartmouth, Wins Collegiate Golf Tournament

G. B. Secor, of Williams, Overwhelmed in 36-Hole Final, 12 Up and 11 to Play.

GARDEN CITY, N. Y., July 1.—A. Pollock Boyd of Tennessee, representing Dartmouth College today won the intercollegiate golf championship by defeating G. B. Secor of Williams, 12 up and 11 to play in the 36-hole final round at the Garden City Golf Club.

JACK GRANEY, INDIAN OUTFIELDER, SIGNS TO LEAD DES MOINES CLUB

DES MOINES, Ia., July 1.—Jack Graney, veteran outfielder of the Cleveland American League team, has been signed as manager of the Des Moines Western League club to succeed Dick Breen, who resigned yesterday, according to word received here this afternoon from Secretary Lee Keyser at Omaha, where the club is playing today. Keyser also announced the purchase of Mike Wilson, a catcher, from the Pittsburg National League club.

Graney has been the property of the Cleveland Indians since 1908 and has been playing on the regular lineup sincet 1910.

ANDERSON AND KUNZE MEET IN PARK FINAL

Ray Anderson will oppose Emil Kunze in the final round of the men's single tennis tournament of the Tower Grove Tennis Club at 10 o'clock this morning. The semifinal round of the doubles will also be played followed by the final round this afternoon.

The Tower Grove Club has started its annual cup tournament. There are 64 entries in the men's singles and 32 teams of doubles. Thirty-two players will take part in the women's singles event. Silver cups will be awarded as prizes to the winners in each event.

OHIO STATE WILL HAVE SUMMER BASEBALL TEAM

Ohio State will have a baseball team made up of students attending summer school this year for the first time. The first meeting of candidates will be held this afternoon on the varsity diamond when plans will be discussed. No schedule has yet been made, but games will probaoly be booked with summer school teams of other colleges and, perhaps, some games with local independent teams.

A challenge tennis tournament in which both men and women students are eligible to take part, will be another phase of summer quarter athletic work. There will be no eliminations and all matches will be by challenge rather than schedule. The individual having the best percentage at the end of the term will be awarded a cup.

Triple A Hurler Fans 15 Batters And Wins, 7 to 0

Pitcher Quarternick's Fine Work Brings Sixth Straight Victory.

The Triple A team of the Manufacturers' League gained its sixth straight victory by defeating the Rapidayton team, 7 to 0, at Triple A grounds yesterday. Quarternick's splendid pitching was largely responsible for the victory. He held the opposition to five singles and fanned 15 batters.

The Butler Bros. team defeated the McElroy-Sloan, 11 to 5. Stanze, who played left field and pitched the final three innings for the Butlers, enjoyed a perfect day at the bat, getting three singles in as many trips to the plate.

In the other game the Muckerman-Cushman team ran over the Western Electrics, 20 to 1. Hensiek hurled splendid ball for the Muckermans, holding the Westerns to five singles and retiring 11 batters on strikes.

Innings.	1	2	3	4	5	6	7	8	9	R.	H.	E.
Triple A	3	1	0	0	3	0	0	0	0	7	11	1
Rapidayton	0	0	0	0	0	0	0	0	0	0	5	2

Batteries—Quarternick and Fitzgibbon; Muick and Gelardi.

Innings.	1	2	3	4	5	6	7	8	9	R.	H.	E.
McElroy-S.	0	0	0	0	0	5	0	0	0	5	6	3
Butler Bros.	4	2	0	1	2	1	0	1	*	11	13	5

Batteries—McKay and Gleason; Blessing, Stanze and Fornachon, Conley.

Innings.	1	2	3	4	5	6	7	8	9	R.	H.	E.
West. Elec.	0	0	0	1	0	0	0	0	0	1	5	4
Muck.-Cush	4	0	0	0	9	4	0	3	*	20	21	0

Batteries—Meinberg, Uhle and Auld; Hensiek and Schott.

STANDING OF TEAMS.

	Won.	Lost.	Pct.
Triple A	9	1	.900
Butler Bros.	7	3	.700
Muckerman-Cushman	7	3	.700
Rapidayton	3	6	.333
Western Electric	1	8	.111
McElroy-Sloan	1	8	.111

Hezels Win Again.

The Hezely Milling team of the Commercial League gained its sixth consecutive victory by defeating the American Railway Express team, 11 to 7. The Railway team was leading, 7 to 5, until the sixth, but the Hezels tied the count with two runs in the sixth and added three in the seventh and one in the eighth to win the contest.

The Bell Telephone team defeated the Tower Camp M. W. A. team, 17 to 15. The Bells were in the lead throughout the slugging match in which both teams scored in eight of the nine innings.

In the other game the Union Electrics defeated the Polish Falcons, 4 to 3. Glore and Kowening were on the points for the Unions. Galszynski and Schimmel formed the Falcon battery.

Innings.	1	2	3	4	5	6	7	8	9	T.	H.	E.
A. Ry. Exp.	2	0	2	0	3	0	0	0	0	7	5	8
Hezel Mill'g	2	1	1	0	1	2	3	1	*	11	9	3

Batteries: Hackey and Williams; Christopher, Bushart and Erbe.

Innings.	1	2	3	4	5	6	7	8	9	T.	H.	E.
Bell Tel.	3	1	5	1	1	0	2	1	3	17	20	3
T.C.M.W.A.	0	2	5	1	1	2	1	2	1	15	17	11

Batteries: Hawkins, Deffaa and Minneman, Rottermund; Yaeger, Watkins and Welsch.

STANDING OF TEAMS.

	Won.	Lost.	Pct.
Hazel Milling Co	9	2	.818
Bell Telephone	7	4	.636
Polish Falcons	6	5	.545
Union Electric	5	5	.500
Tower Camp M. W. A.	4	7	.364
American Ry. Ex	1	9	.100

Railroad League.

The Passenger Club of the St. Louis Railroad League gained its first victory of the season by defeating the Mobile & Ohio team, 15 to 5. Harrison's home run in the second inning with two men on base, was the feature of the game.

The Cotton Belt team defeated the Friscos, 12 to 5. Currier's masterly pitching featured the game. He held the Friscos to seven hits, not a man reached first base on him until the fifth inning. Wueger's home run with the bases filled with Cotton Belt runners was another feature. The four-base smash came in the eighth inning.

The M. K. & T. team continued its winning pace by defeating the Pennsylvania outfit, 11 to 7. McKenna's three-base hit with two men on base in the eighth, started the M. K. & T. boys to victory.

Innings—	1	2	3	4	5	6	7	8	9	R.	H.	E.
Pas. Club	2	5	4	0	0	2	2	0	0	15	14	2
Mobile & O.	1	0	1	1	0	0	0	2	0	5	12	2

Batteries: Fish and Westcott; Clark, Bell and Moore.

Innings—	1	2	3	4	5	6	7	8	9	R.	H.	E.
Cotton Belt	1	0	1	0	0	2	0	8	0	12	19	1
Frisco	0	0	0	0	1	0	1	0	3	5	7	4

Batteries: Currier and Diedrick; Schopfer and Lemberger.

Innings—	1	2	3	4	5	6	7	8	9	R.	H.	E.
Pennsylv'a	0	0	0	4	0	0	0	3	0	7	13	5
M. K. & T.	0	0	6	0	0	0	0	5	*	11	12	1

Batteries: Patterson, Fishman and Quick; Harris and Imboden.

STANDING OF TEAMS.

	Won.	Lost.	Pct.
M. K. & T.	9	1	.900
Frisco	7	3	.700
Pennsylvania	6	3	.667
Cotton Belt	5	4	.556
Passenger Club	1	9	.100
Mobile & Ohio	1	9	.100

Sunday School League.

Seniors.

McCausland Av. 12, Independent Evang. 4.
Third Baptist 16, Grace Pres. 8.
Maplewood Cong. 23, Arlington Heights 8.
West Park Baptist 11, First United Pres. 9.
First Christian 15, Olive Branch 5.
Dr. Fry Memorial 15, Wagner Mem. 1.
Compton Heights Baptist 6, First Pres. 5.
Mt. Auburn M. E. 8, Euclid Baptist 5.
Hamilton Av. Christian 9, Memorial Cong. 6.
Niedringhaus Memorial 12, Immaunel Bap. 9.
Church of Redeemer 10, Wagoner Pl. 7.
Cote Brilliatne 22, Second Baptist 5.
Lafayette Park Pres. 15, Tyler Pl. 8.
Union M. E. 15, Maple Av. 4.
Cabanne M. E. 12, Gibson Heights 8.

Juniors.

Hyde Park Cong. 4, Compton Heights Baptist 4.
Wagoner Pl. 9, Maplewood M. E. 0.
King's highway Pres 5, Chouteau M. E. 4.
Richmond Heights 8, Winnebago Pres. 0.
Dr. Fry Memorial 10, Bowman M. E. 10.
St. Phillips 9, St. Paul 1.
West Presbyterian 8, Cabanne M. E. 3.
Lafayette M. E. 6, Boyle Memorial 5.
First Presbyterian 8, Union M. E. 8.
Maplewood Baptist 15, West Park Baptist 9.

Boxer Gans Suspended.

NEW YORK, July 1.—The State Boxing Commission announced today that "Panama" Joe Gans and his manager, had been suspended pending the investigation of the charge that they had violated a contract made with a Havana boxing club.

Century Crew Is After Honors at Peoria Regatta

Former National Champions Expected to Win in 4-Oared Event.

The Century Boat Club senior four, the crew which brought St. Louis a national championship two years ago, will take the occasion of the Central States and Southwestern Rowing Association joint regatta at Peoria this week as an opportunity to re-establish itself in the national eye. With but one change in the personnel, the crew remains the same as two years ago, and with a full store of experience and careful training it has visions of winning the four-oared race in both the Central and Southwestern. The races will be held Wednesday, Thursday, Friday and Saturday of this week.

Rodowe Abeken, Balzer, Heyne and Brannon are the Century senior four. Brannon succeeds Sam Osterreicher, veteran oarsman, who voluntarily withdrew in favor of a younger man.

Another crew which has won its share of local honors and promises to finish first in both regattas is the senior pair of the Central Rowing Club. It is composed of Herb Hartman, a city fireman attached to Engine Co. No. 25, and Joe Martin, a city policeman stationed in the North Market street district. This crew has won highest honors in the local municipal regatta and the Central States of last year at Grand Rapids.

Central's barge crew which won first place at Chicago two years ago, at Grand Rapids last year and defeated the Little Rock Boat Club here in a special match race, is reported in excellent condition, and it is not unlikely that it will enjoy further success.

It is probable that the Lincoln Park Boat Club of Chicago, the Illinois Yacht and Boat Club of Peoria and the Grand Rapids Boat Club of Grand Rapids, Mich., will furnish the St. Louis crews with lively competition. Culver Military Academy of Culver, Ind., was an entrant until the eleventh hour, when cancellation was made by telegram to Secretary W. L. Haltenier of St. Louis.

Without doubt the most attractive race on the long program should be the one-half-mile dash for single sculls. There are 15 shells entered in this event. There will be no preliminary trials, the course in the Illinois River at Peoria being sufficiently wide to accommodate the entire field.

The rowing regatta will be preceded by the Mississippi Valley Power Boat Association regatta which opened yesterday, and will continue Monday and Tuesday.

TED DREWES "SEEDED" EIGHTH IN NATIONAL TENNIS TOURNEY DRAW

INDIANAPOLIS, July 1.—William T. Tilden II, Philadelphia, will oppose M. B. Hutchison, St. Paul, in the first round of the National senior clay court tennis championships here Monday, pairings for which were made today. First round play began today in the first national clay court Junior championships on the courts of the Woodstock Country Club.

The Tournament Committee seeded eight players in the senior event, giving them honor positions in the draw as follows:

Tilden, National and World's champion, 1; Zenzo Shimizu, Japan, 2; Charles Garland Jr., Pittsburg, 3; R. A. Holden, Cincinnati, 4; John Hennessey, Indianapolis, 5; Fritz Bastian, Indianapolis, 6; Ralph Burdick, Indianapolis, 7; Theodore Drewes, St. Louis, 8.

Shimizu will play A. B. Lynn, St. Louis; Garland will play J. C. Daugherty, Indianapolis; Holden will meet Edward Haupt, Cincinnati, and Drewes will play Donald Strachan, Philadelphia, in the first round. None of the more prominent junior players started today.

KAMP SETS A NEW RECORD FOR RINGERS IN HORSESHOE LEAGUE

The Central Transfer team of the Saturday Afternoon Division of the Municipal Horseshoe Pitchers League, surprised yesterday by taking eight out of 12 games from the leading Donnelly Stars. The Columbia Box team also showed a reversal of form by trimming the Falstaffs in seven of the 12 games played. It was the first time this year that the Columbia team won a majority of its games.

Kemp of the Donnelly Stars shattered the season's high mark for ringers when he tossed 41 around the peg. McCrutcheon of the Falstaffs team was second with 36 perfect tosses, while R. Bucher of the Columbia Box team was third with 35 ringers.

This morning the Sunday Morning Division teams will motor to Collinsville, Ill., to assist in forming a league in that town. The teams will play their usual schedule in that city.

JORDAN
NEW PRICE NOW
1795
F. O. B. Cleveland.
Phone for Demonstration.
Saint Louis Motor Car Co.
28th at Locust Street.
Bomont 1262. Central 7170.

Suzanne Lenglen Was on Point of Defaulting in the McKane Match

French Girl Tennis Marvel Says She Would Have Retired Within Stroke of Victory if She Had Continued to Suffer From Heart Attack.

By Suzanne Lenglen.

(Copyright, 1922.)

WIMBLEDON, July 1.—There have been several inaccurate statements published regarding an incident during the second set of my match with Miss McKane Friday which I wish to correct.

It is true that my heart began to trouble me severely in the second set and I was afraid that it might prove so bad that even if I won the match I would not be able to continue the tournament. I thought the best thing I could do would be to retire when within a point of winning, thus giving Miss McKane an opportunity to proceed with the match and win the championship.

When I asked my father's permission to retire the score was 6 to 5, and my advantage, and it was my intention to retire while winning if I continued to feel as bad as I did at that moment. If Miss McKane equalized, however, it was my intention to carry on with the game. I did not make the reported notification to the umpire. Indeed, I did not speak to him during the match. But when it was all over I told Miss McKane what had been on my mind and the umpire heard what I said.

Lycett now appears to have the upper half secure, having eliminated Brugnon. Brugnon disappointed me on Saturday. His recklessness, carelessness and inability to carry the game when leading were most exasperating. He looked up at me in his last set against Lycett and I shook my head disapprovingly. However, it did no good as Lycett proceeded promptly to eliminate him, leaving France's only hope resting on the shoulder of Cochet. And Brugnon had played so brilliantly against Alonzo!

The second half undoubtedly rests between Patterson and Anderson with Anderson still considerable of an unknown quantity.

Patterson and Kingscote provided one of the greatest struggles in years Saturday. It was like a rough-haired terrier trying to fight a bulldog, but so uncertain was the outcome until the last point was played that Englishmen for once forgot the tea, which grew cold on the lawns outside.

Miss Ryan made her first appearance in the center court, defeating Miss Harvey very handily. Her next opponent will be the winner of my match with Miss Colyer.

I left the center court in order to watch Cochet against Mishu. The Rumanion had the Frenchman badly worried, pushing him to five sets. Cochet is adapting himself to the grass courts reasonably well. His real ability will be tested against Anderson in the next round.

The American Gravem and Mrs. Goss make an interesting pair in the doubles.

Mrs. Mallory, playing with Dean Mathey, did not seem to be trying very hard and she found the net more frequently than usual.

Champion and Kansas on Edge

Leonard Will Defend Title at Michigan City Tuesday.

By the Associated Press.

MICHIGAN CITY, Ind., July 1.—Benny Leonard, world's lightweight champion, and Rocky Kansas, the Buffalo, N. Y., challenger, will wind up hard training tomorrow in preparation for their ten-round championship contest here the afternoon of the Fourth of July. The match will be staged under the direction of Floyd Fitzsimmons for the American Legion post of Michigan City. Indications tonight were that the contest will draw at least $75,000.

Kansas, who has been training for sixteen days, began to slacken up this afternoon when he reduced his boxing to four rounds and limited his road work to about three miles along the Lake Michigan beach. He is down to 133 pounds. The Buffalo lightweight is confident of victory, basing his belief on his last two meetings with the champion, especially the final one, which went 15 rounds in New York.

Leonard already is in shape for the dangerous hitting challenger. The champion trained faithfully for his contest with Jack Britton, the welterweight champion, and, as a result, is in such condition that only a day or two more of light work is all that is necessary to put him on edge. He said he would not weigh more than 127 pounds when he steps into the ring.

The titleholder boxed six rounds at lightning speed this afternoon, working out before a big crowd in the baseball park. His opponents were three featherweights who were instructed to cut loose with their speed.

Greenfield's
BETTER CLOTHES

20%
Reduction
On Our Entire Stock of Fine Hand-Made
STRAW HATS
Get Our July Prices
On Our Three-Piece Wool Suits

Greenfield's
Olive at Eighth
Members of the Retailers' Railroad Refund Association

DAILY PAGE OF NEWS PHOTOGRAPHS FROM THE WORLD OF SPORT

ST. LOUIS POST-DISPATCH

ST. LOUIS, SUNDAY MORNING, JULY 2, 1922.

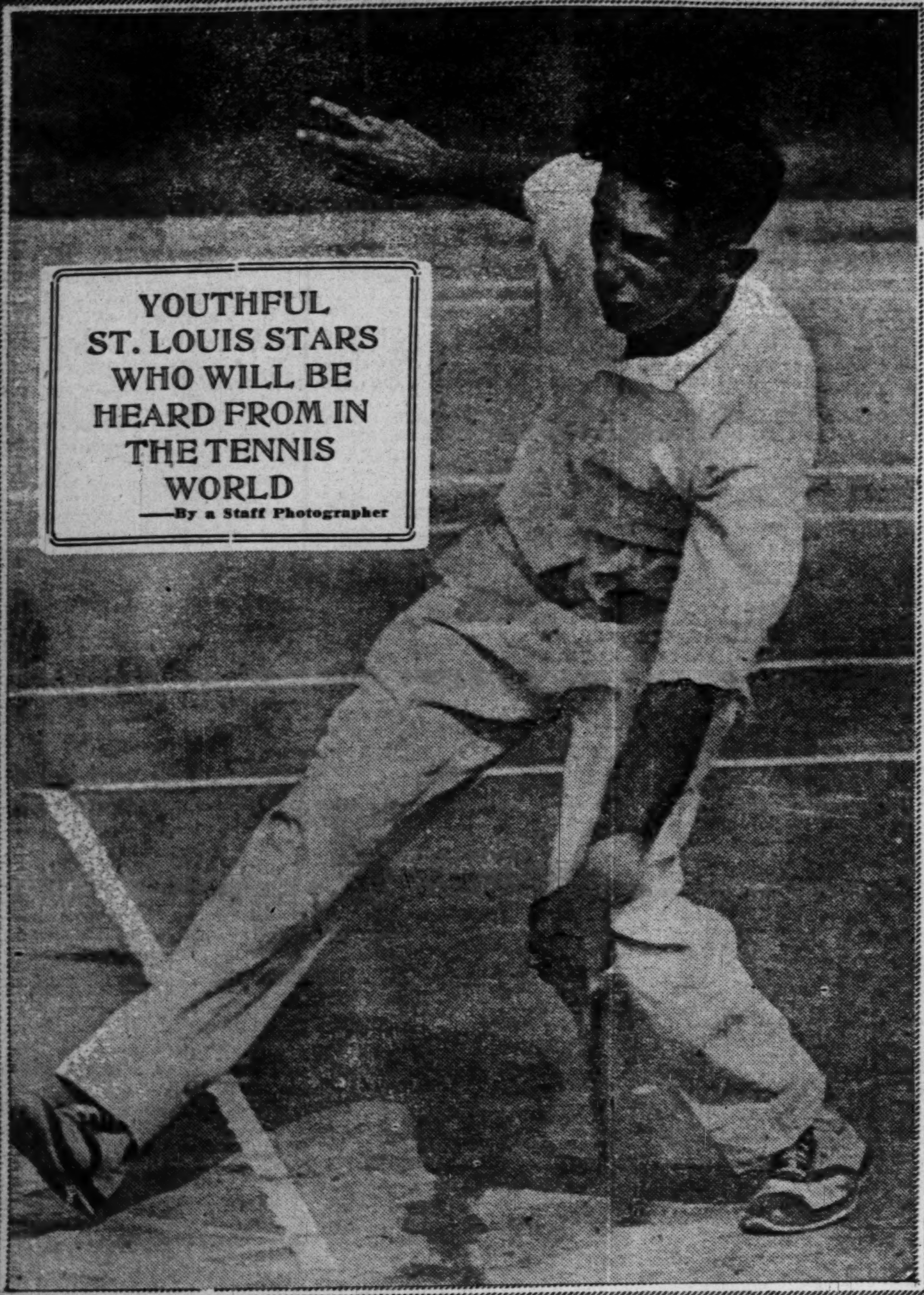

YOUTHFUL ST. LOUIS STARS WHO WILL BE HEARD FROM IN THE TENNIS WORLD

—By a Staff Photographer

Herbert Weinstock, Soldan, partner of Jack Smith in the doubles and a strong singles player, as well.

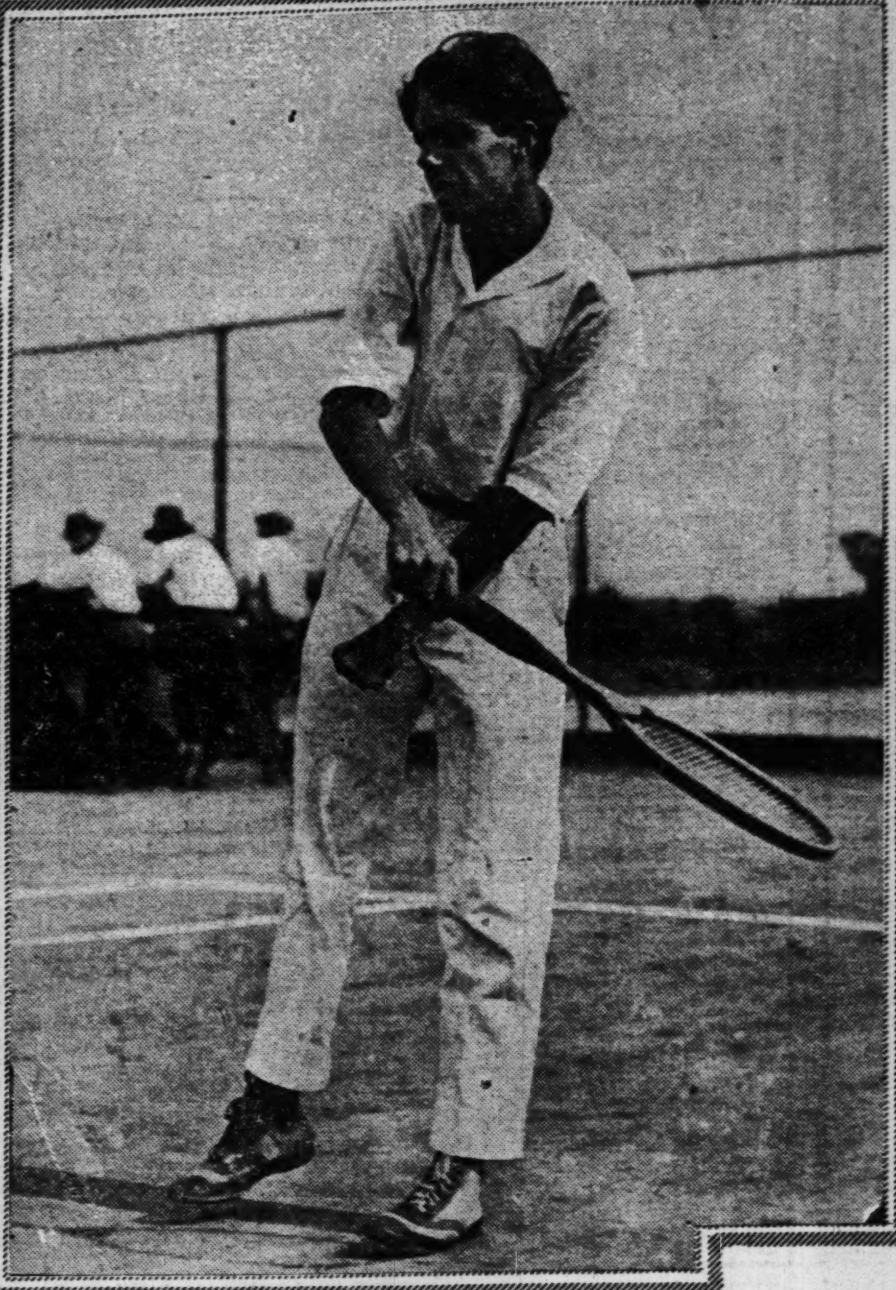

Bert Hopkins, University High School, Junior champion of St. Louis County.

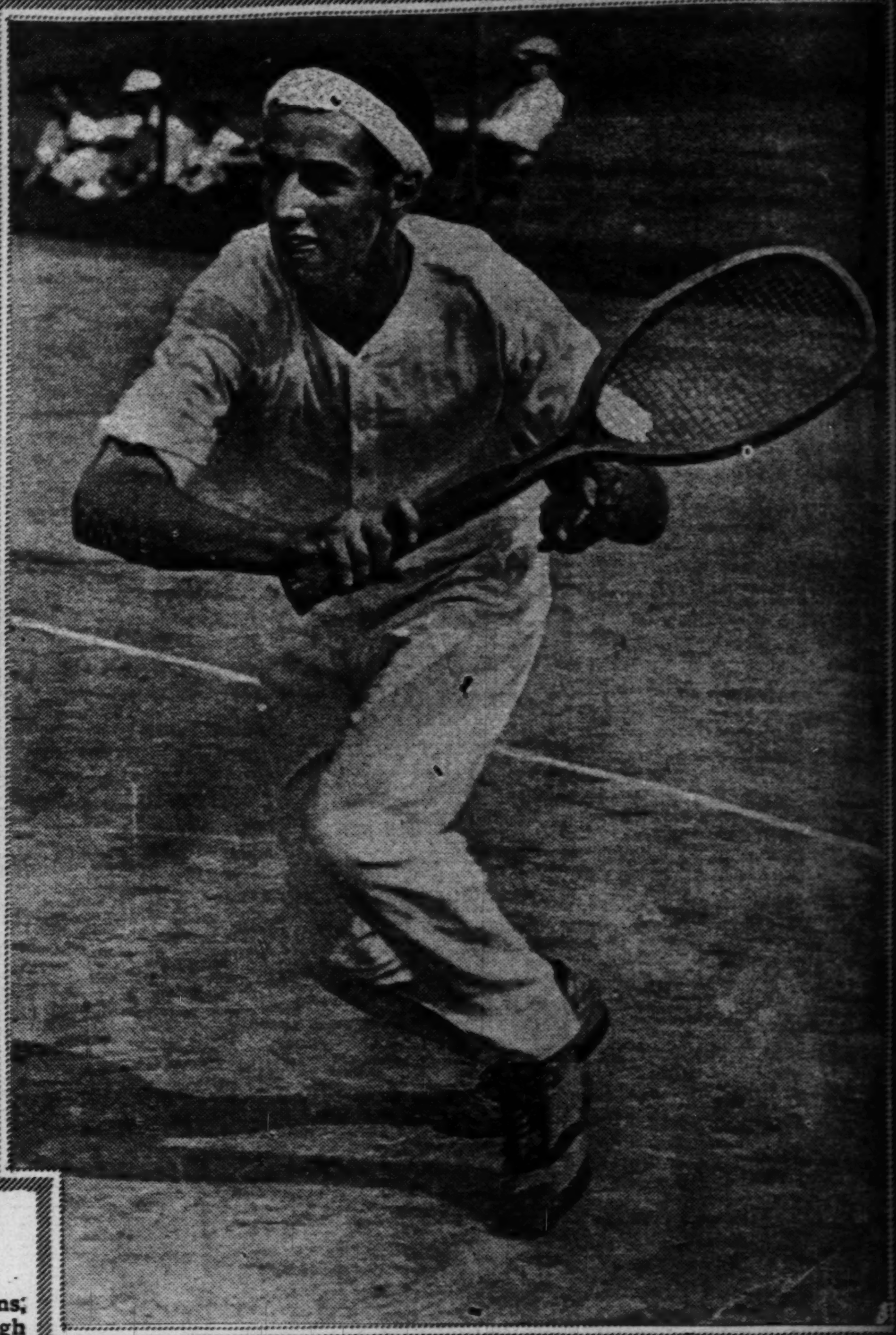

Halsted Burnet, a Soldan High School team star.

Teddy Eggman, East St. Louis High School champion, winner of St. Louis boys' center title in 1921.

Jack Smith, another member of the Soldan team, who made a fine impression both in singles and as a partner of Weinstock in the doubles, last week.

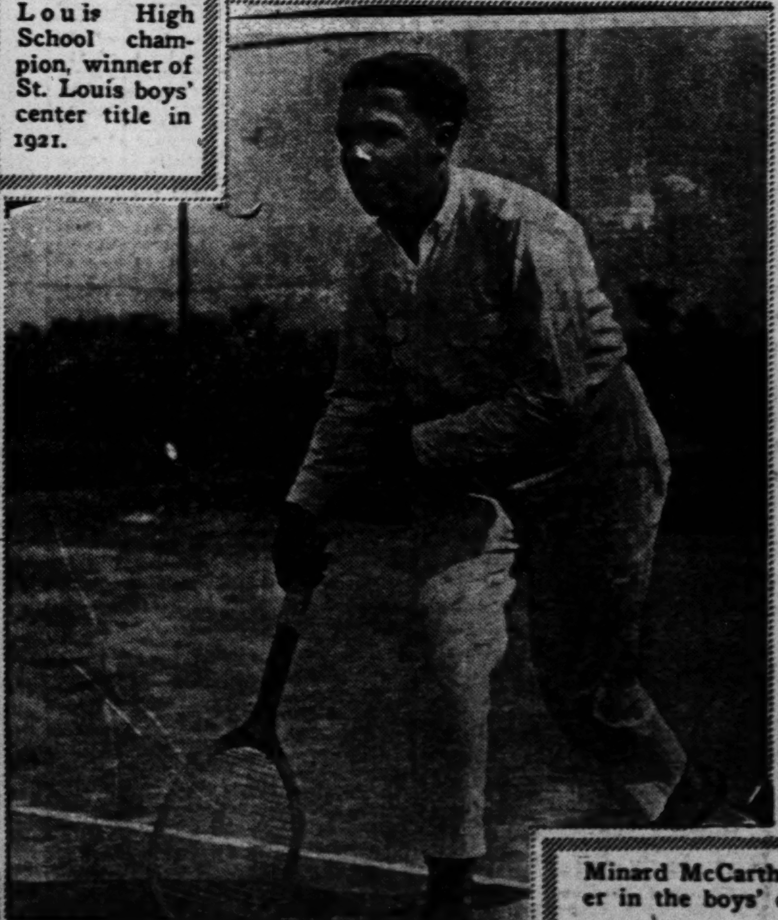

Minard McCarthy, a promising player in the boys' center division.

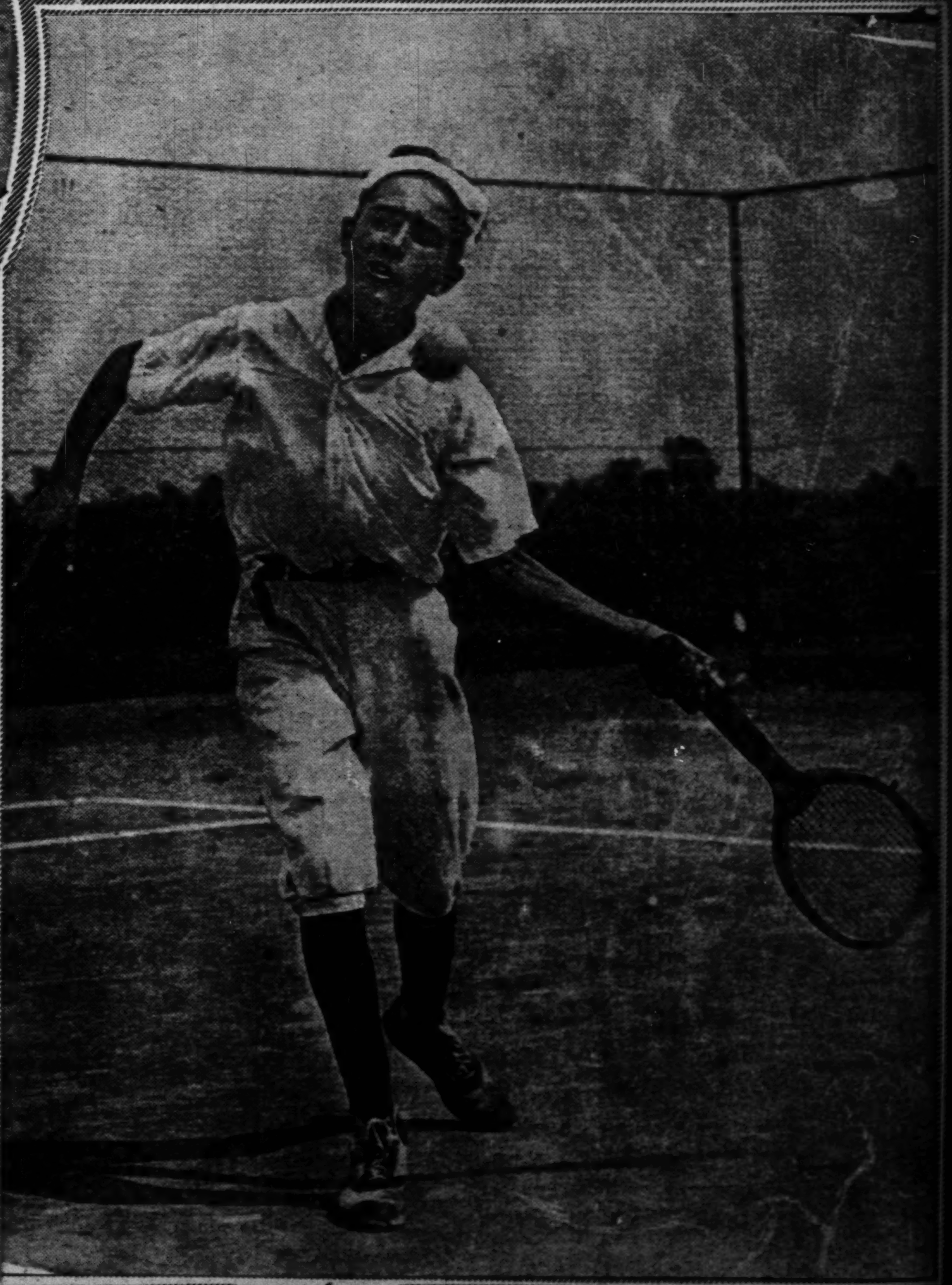

Joe Smith, winner of the boys' center championship this year

What Society Is Doing

EDITORIAL SUNDAY ST. LOUIS POST-DISPATCH SECTION

General News and Features

PART THREE. ST. LOUIS, SUNDAY MORNING, JULY 2, 1922. PAGES 1—20

Snapshots of Life in and About Constantinople by American Naval Officer

Robert Dunn Writes Entertainingly of Sights, Personalities, Events and Customs in the Turkish Capital and Environs.

THE author of these notes was a Lieutenant in the navy and aide for intelligence to Rear Admiral Mark L. Bristol, United States high commissioner to Turkey, for three years.. He was also intelligence agent for the State Department—the only one in the Near East. He spent most of his time on indefinite orders, covering alone thousands of miles of the disturbed interior of that region, on foot, on horseback, or in motor truck, studying and reporting on political and military conditions in the part of the world where the European armistice has only created further unending wars.

AMERICAN tobacco interests spend $14,000,000 annually in the Turkish town of Samsoun on the Black Sea. Most of the tobacco you smoke in an Egyptian cigarette comes from there. Several American families make Samsoun their home, living on the waterfront, off which one or two of our destroyers constantly lie. Seven times last summer Greek destroyers appeared off the town, threatening bombardment. American naval officers always boarded them and demanded an hour's notice before they opened fire in order to take Americans aboard their own ships. In every instance the Greeks changed their minds and sailed away.

Thus far the sole casualties caused by the Greek naval invasion of the Black Sea against the Nationalist Turks have been two. During the bombardment of Ineboli, the town from which the main road to Angora and Mustapha Kemal starts, Greek ships fired about 50 shots. One Greek ashore was killed and one Turk died of fright. Considering the temperament of the two peoples and the preponderant Turkish poulation of this coast, it should have been the other way around.

A British military attache at Constantinople, in discussing his country's persistent championship of the Greeks against the Turks in the Near East since the war, gave as the fundamental reason to me the following: "Great Britain backs Greece because we can always be sure of controlling her. We can never at any time be certain of controlling the Turk."

"We are quite willing that this Turkish-Greek war shall continue indefinitely," added this same officer. "It is to our interest in the Near East at this time. When the Turks and the Greeks are at one another's throats they are too busy to make trouble for us." Sound, that, from the viewpoint of the British War Office. But the British and American merchants at Constantinople were not of the same opinion.

Osman Agha is the Turkish bandit chief of the Kerasund region on the Black Sea. Filbert nuts, from which oleomargarine is made, are grown and exported there in large quantities. The industry is in the hands of Greeks, many of whom have become wealthy. Osman is relentless in his persecution of them. But personally he is a "good fellow," and had become friendly with a former American Consul at Samsoun. He once visited the Consul, who was recovering from malaria in the Samsoun hospital. Osman invited him to pay a visit to Kerasund during convalescence and promised royal entertainment by the bandits. "Osman, I will be your guest on one condition," said the Consul. "You must stop killing Greeks." "All right," replied the brigand, with a grin, "I promise to stop killing Greeks until you come."

Even before the bolsheviks took Georgia into their fold the plain red flag of socialism flew from the Parliament building at Tiflis above the crimson-white-black standard of the republic. Toward the end of her "free" existence, tram cars and the water supply ceased running in Tiflis, citizens were fined for burning electric light in their rooms after 9 p. m. and all restaurants and theaters were closed. The last was done in order not to arouse the proletariat against the bourgeoisie who still had money. Once a week one restaurant was allowed to stay open all night so that the bourgeoisie might also be fed. But the ban never extended to the national opera house.

There any night Mordkin, the famous Russian dancer who had earned a fortune in Europe and America, and Nina Koshetz, lately singing in Russian opera in New York, could be seen in all the standard musical works—the best orchestra seat costing 8 cents in American money.

An American negro from Mississippi known simply as "Thomas," is the proprietor of the chief outdoor pleasure resort for foreigners at Constantinople. Before the Russian revolution, Thomas owned a string of restaurants and theaters in Moscow, where he lived in luxury. He has had, in all, three Russian wives, white women. He is now a refugee on the Bosporus, the Bolsheviks having robbed him of everything, including his American passport. He was very anxious to get another passport, not with the idea of returning to America but because "it would help him in his business." But the American Consulate refused him the paper on the ground that it had no record of his citizenship. One day I said: "Thomas, why don't you send to the United States and get a certified copy of your birth certificate from your old home." Thomas leaned over the chair on which I was sitting in his theater-garden and whispered in my ear with true negro candor: "Say, Misto Dunn, you know jess' as well as Ah does dat us niggers down in Mississip' ain't never got no birth co-tificates."

Once since the war an American naval monitor visited Constantinople. This type of warship—deck close to the water and a single large turret forward—is familiar to all Americans. But the sailors of Europe seldom see a monitor. Thus, when the U. S. S. Ozark was rounding Seraglio Point into the Bosporus the Quartermaster on watch aboard the British flagship reported to his officer of the deck: "Battleship sinking in the Sea of Marmora."

No offense meant to the ladies, but fact is fact, and everyone in the Near East knows this: The ankles of the modern Greek lady of Asia Minor are far thicker than those of her European or Turkish sister. Indeed, the Greek ankle is as distinct a racial mark as is the nose of the Jew and Armenian, the swarthy skin of the Turk. After the fashionable abbreviated skirt reached Anatolia one sometimes heard that the feminine Greek ankle and calf must have changed places. A large American trading corporation sent a shipment of ladies' shoes to a Black Sea port, largely Greek populated. Before a single pair could be sold the upper part of every shoe had to be enlarged by the local cobblers. Our exporters take notice.

In the same town the feminine population became panic-stricken at the approach of Greek warships. It felt that it would be exposed to all the traditional bestialities of the local Turks, in whose country the town was situated, should the vessels open fire. With their racial high spirits and classic heroism, the Greek ladies resolved upon death self-inflicted rather than violation. A run on the drug stores for cyanide and mercuric chloride followed. The price rose and the market was cornered—by the Greek druggists.

Another typical incident. A characteristic of the Levantine, after his centuries of oppression, is always to "play safe." The Greek occupation of Smyrna just after the armistice was conducted as a triumphal progress and a religious pageant. Every house on the waterfront, all occupied by Greeks delirious with joy, flew the blue and white flag of their cousins across the Aegean Sea. Not one al-

Continued on Page Twelve.

Kaiser's Fall as Vividly Described in Book of Memoirs by His Eldest Son

TALKED EXCITEDLY, IN A HOARSE AND UNREAL VOICE

Interesting Stories of European Royalty Gathered in the Days When His Father and Himself Were Among the World's Most Interesting Figures—Kaiser Human at Heart but Mad on Royalism.

Admits He Preferred England's Form of Government With Its Responsiveness to Modern Political Ideas to That of His Own Country With Its Ceremonial and Feudal Formalism. Tells of Visits to the Czar.

BOTH the former German Emperor and the former German Crown Prince have written books of memoirs, but that of the younger man is the first to come from the press. From it the Post-Dispatch has culled the following very interesting stories which are printed by special permission of Charles Scribner's Sons, publishers of "The Memoirs of the Crown Prince of Germany."

—From a recent photograph.
WILHELM,
Former German Crown Prince.

Kaiser's Friends Tell Him He Must Quit the Throne

I NOW went with my chief of staff to join the Kaiser.

He stood in the garden surrounded by a group of gentlemen.

Never shall I forget the picture of that half-score of men in their gray uniforms, thrown into relief by the withered and faded flower beds of ending autumn, and framed by the surrounding mist-mantled hills with their glorious foliage of vanishing green and every shade of brown, of yellow and of red.

The Kaiser stood there as though he had suddenly halted in his agitated pacing up and down. Passionately excited, he addressed himself to those near him with violently expressive gestures. His eyes were upon Gen. Groner and his excellency Von Hintze; but a glance was cast now and then at the Field Marshal-General, who, with gaze fixed on the distance, nodded silently; and an occasional look was also turned toward the white-haired Gen. von Plessen. Somewhat aloof from the group, stood Gen. von Marschall, the Legation Councilor von Grunau and Maj. von Hirschfield.

With their bowed attitudes, most of the men seemed oppressed by the thought that there was no egress from their entanglement—seemed, while the Kaiser alone spoke, to have been paralyzed into muteness.

Catching sight of me, my father beckoned me to approach and, himself, came forward a few paces.

And now, as I stood opposite him, I saw clearly how distraught were his features—how his emaciated and sallowed face twitched and winced. * * *

Hoarse, strange and unreal was my father's voice as he instructed Hintze, who was still waiting, to telephone the Imperial Chancellor that he was prepared to renounce the imperial crown if thereby alone general civil war in Germany were to be avoided, but that he remained King of Prussia and would not leave his army.

The gentlemen were silent. The State Secretary was about to depart, when Schulenburg pointed out that it was, in any case, essential first to make a written record of this highly significant decision of his majesty. Not until such a document had been ratified and signed could it be communicated to the Imperial Chancellor.

The Kaiser expressed his thanks. Yes, he said, that was true; and he instructed Lieutenant-General von Plessen, Gen. von Marschall, his excellency von Hintze and Count von der Schulenburg to draw up the declaration and submit it to him for signature.

We therefore went indoors again.

While the gentlemen were still at work on the document, there came another telephone call from Berlin. The chef of the Imperial Chancery, his excellency von Wahnschaffe, asked urgently for the declaration of abdication; he was informed by Count von der Schulenburg that the decision already come to by his majesty was being formulated and would be forthwith dispatched to the Imperial Government.

Tells of Own Encounter With Revolutionary Soldiers

The document did not contain the abdication of the Kaiser, but expressed his willingness to abdicate if thereby alone further bloodshed, and, above all, civil war would be avoided. It also stressed the fact that he remained King of Prussia and would lead the troops back home in perfect order.

Two days later I made my first personal acquaintance with the revolution. I was driving with my orderly officer, Zobeltitz, along the Meuse road from Waulsort to Givet to visit once more the troops who were to hold the Meuse line.

A few kilometers from Waulsort, just as we reached a spot where the railway runs beside the highroad, we saw a leave-train of men which had halted and was flying the red flag. Immediately afterwards, from the open and the broken windows my ears were greeted with the stupid cries of "Lights out! Knives out!" which formed a sort of watchword and slogan for all the hooligans and malcontents of that period.

I stopped my car and, accompanied by Zobeltitz, walked up to the train. I ordered the men to alight, which they at once did. There may have been five or six hundred of them—a rather villainous-looking crowd, mostly Bavarians from Flanders. In front of me stood a very lamp-post of a Bavarian Sergeant. With his hands thrust deep into his trousers' pockets and displaying altogether a most provocative air, he was the very picture of insubordination. I rated him and told him to assume at once a more becoming deportment, such as was proper to a German soldier. The effect was instantaneous. The men began to press toward us, and I addressed them in urgent tones, endeavoring to touch their sense of honor.

Even while I was speaking, I could see that I had won the contest. In the end a mere lad of, perhaps, 17 years, a Saxon with a frank, boyish face and decorated with the iron cross, stepped forward and said: "Herr Kronprinz, don't take it ill; they are only silly phrases; we mean nothing by them; we all like you and we know that you always look after your soldiers well. You see, we have been traveling now for three days and have received no food or attention the whole time. No one troubles about us, and there are no officers whatever with us. Don't be angry with us." A general murmur of applause followed. I gave the lad my hand, and then followed a comic close to the affair. The lad said: "We know you always have cigarettes for good soldiers; we've nothing left to smoke." I gave the men what cigarettes I had; although these "good soldiers" really did not deserve them; I did it simply because I appreciated their condition, which certainly was in part responsible for their nonsense; I felt clearly that, if everything behind the lines and at home were not out of joint, these men would have followed the right path.

Fallen Kaiser Kind-Hearted but Bound Up in Feudalism

In the depths of his nature my father is a thoroughly kind-hearted man striving to make people happy and to creat joyousness around him. But this trait is often concealed by his desire not to appear tender but royal and exalted above the small emotions of sentiment. He is thoroughly idealistic in thought and feeling and full of confidence towards every collaborator who enters fresh into his environment. Present and future he has always seen and gauged in the mirror of his own most individual mental cosmos, which became all the more unreal, the harder and the more inflexible grew the secret and open struggle for our national existence, both within the realm and without it, or the more harshly one fragment of this cosmos of ideas after another was snatched away and crushed by the hand of destiny.

If you remove the mask of monarchy, the Kaiser is, by nature, simple in his character; and if he allowed these evils to arise about him, his share in them was due partly to the out-of-date upbringing caused by an old-fashioned conception of the royal dignity, and still more to his innate adaptability to the arrangements of his environment and to his renunciation of that simplicity and directness which might better have become his deepest nature. As a consequence, there developed, little by little, out of the zeal displayed by those around him for the pettiest affairs, a vast ceremonial that robbed the simplest proceedings of their naturalness, that removed every little stone against which the monarch might have struck his foot, and that strove to drown every whisper which might have been disagreeable to his ear. In the course of decades, this system deprived the Kaiser more and more of his capacity to meet hard realities with a firm, resolute and tenacious perseverance.

How can a man, accustomed to expect as a matter of course the spreading of a carpet before his feet for every step he takes, maintain himself when he is suddenly confronted with really serious conflicts in which nothing can help him but his own resolution?

Ludendorff as the Driving Force of the German Army

Owing to the nature of my tasks and duties, I came much more into contact with Gen. Ludendorff than with the Field Marshal-General. I can conscientiously say that I always felt a strong sense of being in the presence of a personality of steely energy and keenly sharpened intellect, of a Prussian leader of the traditional glorious type in the best sense of the term. In his bright office room, in which were focussed the rays from every front of the foe-girt Fatherland. I have, on countless occasions, discussed with him the questions and problems of the war and especially the situation of my own troops. Whereas, on the one hand, in talks with the Field Marshal-General, one felt, as I have already hinted, that his grave and easy speech was the outcome of the deepest assurance, on the other hand, one seemed, in conversation with Gen. Ludendorff, to be in the glittering workshop where only the greatest mental wrestling succeeded in regaining this assurance from day to day by an unceasing struggle with untold antagonisms, hostile principles, obstacles, difficulties and shortcomings of every kind.

German Navy Erred in Not Taking the Offensive

Admiral von Tirpitz was a highly talented and strong-willed man, looked up to by the entire navy. His sense of responsibility and his resoluteness personified, as it were, for them the fighting ideal of his weapon, and I am still convinced that he would have turned the full force of the fleet against England as rapidly as possible. Such an attack, carried out with fresh confidence in one's own strength and under the conviction of victory, would not have failed. That such a view is not in the least fantastic and is shared by the enemy is evidenced by a passage in Admiral Jellicoe's book, in which he writes:

"With my knowledge of the German navy, with my appreciation of its performances and with a view to the spirit of its officers and its men, it was a great surprise to me to see the first weeks and months of the war pass by without the German navy having conducted any enterprises in the channel or against our coasts. The possibilities of success of an immediate employment of the German forces I should not have underrated."

But, as Goethe says, enthusiasm is not like herrings; it cannot be pickled and kept for years; and the spirit of attack, national consciousness and discipline cannot be preserved or bottled. In our navy, so proud and powerful at the outbreak of the war, these qualities withered and decayed because that navy was not allowed to prove its strength, and was not used at the right moment.

Hence, the weapon which failed to strike when it ought to have struck finally turned against our Fatherland and helped to bring about our defeat.

Prussian Princes Fitted Only for Ceremonial Side of Life

While fully recognizing the undeniable value of the old Prussian traditions, I believe, nevertheless, that the narrow, sharply defined and hedged-in education of Prussian Princes (in which the rigid etiquette of the court combines with the anxious care of the parental home to provide instructions for mentor, tutor and adviser) is calculated to produce a definite and not very original product adapted to ceremonial duties rather than a modern man capable of taking an unswerv-

Continued on Page Twelve.

James M. Barrie, in Whimsical Speech, Tells London Critics What He Thinks of Their Work

Playwright Intimates That Another Play With an Island Scene Is Coming and Dubs Himself "The Inoffensive One."

Sir James M. Barrie is one of the most infrequent of speechmakers. The following address was made at a dinner of the Critics' Circle at the Hotel Savoy in London a few weeks ago. It is reprinted from the London Times.

I REMEMBER once going the length of very nearly telling a critic that quite possibly he was mistaken. He was mistaken. It was many years ago, before I had written any plays, when red blood boiled in my veins. It is not a bad story, though unfortunately the critic comes rather well out of it; indeed, I would not repeat it here except that I came rather well out of it also. It marks the night when I decided upon a rule of conduct with regard to you gentlemen, which, so far as I can remember, I have never broken. A historic occasion for me, therefore, and I am sorry I cannot remember what the weather was like. The criticised was one of my first books, a Scotch novel, and the critic was a man to whom I suppose everyone here would take off his hat in homage and in proud memory—Andrew Lang. He not only slaughtered my book, but attacked my Scotch and picked out one word in particular as not being Scotch at all. To be as particular as that is perhaps always a mistake in criticism, and I thought I had him. I wrote a brief letter to that paper saying that this word was not only good Scotch, but was in frequent use in the "Waverly Novels," that I could tell Mr. Lang in which, but that as he was at present editing them he would find them all worth reading. I then put the letter in my desk and went exultingly to bed. But there was something wrong about it and I could not sleep, and somewhere in the early hours I made up my mind to tear up that letter and never in my life to answer criticism. These two vows I have kept, and in both cases with a happy result. A few days afterward Mr Lang wrote in that same paper—and you are good men if you can do what Lang did—saying that he was rather unhappy about his review because he considered, on reflection, that he had not been quite fair to the book. Well, that led to a friendship much valued by me, though the word was never, never referred to between us. As for the other half of my vow, I like to think it is part of the reason why you have done me the honor of asking me here tonight.

No Use Arguing.

Not, of course, that there is anything objectionable in our arguing with one another, but the other way seems to suit me best. Sometimes I must admit it has been rather a close thing. Several times I have indited a reply, saying "Oh, indeed!" or something stinging like that; but my post box is at the far end of the street and there is also time for reflection when one is putting on one's muffler. So the retort is never sent, though if the post box were nearer or the muffler were not one of those that goes around twice, there is no telling. I have never even answered Mr. Shaw, though in the days when he was a critic he began an article on a play of mine with some such words as these, "This is worse than Shakspeare.' I admit that this rankled.

I wish I could think, gentlemen, that my forbearance toward you is owing to deeply artistic reasons; but no, it is merely because I forever see the fates hanging over you and about to stretch forth a claw. However you may ram it in—I refer to the rapier—I have a fear that something disastrous is about to happen to you in the so much more important part of your life that has nothing to do with the pen—bad news, ill health, sudden loss; and so I forgive you and tear up. I am even letting you off cheaply tonight, in case one of you is run over on the way home, as I have a presentiment is going to happen. How easy it would be for some incensed author to follow a critic or two to their office on a first night and give them a sudden push as a bus came along. But I dare say you are all rather nippy at the curbstone.

So you see it is no use in my attempting to talk to you about the drama of tomorrow. That secret lies with the young, and I beg of you not to turn away from them impatiently because of their "knowingness," as Mr. Hardy calls it in his new book. The young writers know as much about nothing as we know about everything. Yet they suffer much from the abominable conditions of the stage. Through them only shall its salvation come. Give them every friendly consideration, if only because they belong to the diminishing handful which does not call a play a show. "Have you seen our show?" "I call that a nice little show." Heigho! Has the time come, gentlemen, for us all to pack up and depart? No, no, the drama will bloom again, though it will not be in that garden. Mr. Milne is a very fine tulip already, and there are others for you to water. Miss Dane has proved that the ladies have arrived. For my part, anything I can suggest for the drama's betterment is so simple that I am sure it must be wrong. I feel we have all become too self-conscious about the little parts we play—they are little parts even in our own little lives. If we talked less about how things should be done, there might be more time for doing them. Suppose we were to have a close season, in which we confined ourselves to trying to write our plays better, act them better, produce them better, criticise them better? But it can't be so simple as that.

His First Book.

I wish I could write mine better, and I presume I am revealing no secret when I tell you that the only reason I don't is because I can't. If there were any other reason, I should deserve the contempt of every one of you. I remember my earliest lesson in that.

For several days after my first book was published I carried it about in my pocket, and took surreptitious peeps at it to make sure that the ink had not faded. I watched a bookshop where it was exposed on a shelf outside the window, and one day a lady—most attractive—picked up my book and read whole paragraphs, laid it down, went away, came back, read more paragraphs, felt of her purse, but finally went away without buying. I have always thought that if my book had been a little better she would have bought it. "The little more and how much it is." In that case a shilling. But what should be written up behind the scenes is "The little less and how much it is."

You have all in the course of earning your livelihood applied adjectives to me, but the only criticism that makes me writhe is that observation of Mr. Shaw's which I have already quoted. I wonder if he has changed his mind? He has changed all sorts of things. Here I must begin to be gloomy. None of your adjectives gets to the mark as much as one I *have* found for myself—"Inoffensive Barrie." I see how much it at once strikes you all. A bitter pill; but it looks as if on one subject I were the best critic in the room.

"Inoffensive Barrie."

Your word for me would probably be fantastic. I was quite prepared to hear it from your chairman, because I felt he could not be so shabby as to say whimsical, and that he might forget to say elusive. If you knew how dejected those terms have often made me! I am quite serious. I never believed I was any of those things until you dinned them into me. Few have tried harder to be simple and direct. I have also always thought that I was rather realistic. In this matter, gentlemen, if I may say it, without any ill-feeling, as indeed I do, you have damped me a good deal, and sometimes put out the light altogether. It is a terrible business if one is to have no sense at all about his own work. Wandering in darkness. To return to cheerier topics. I don't often go to the theater, though I always go to Mr.

Continued on Page Twelve.

ST. LOUIS POST-DISPATCH
Founded by JOSEPH PULITZER Dec. 12, 1878.
Published by The Pulitzer Publishing Company, Twelfth and Olive Streets.

THE POST-DISPATCH PLATFORM.

I know that my retirement will make no difference in its cardinal principles, that it will always fight for progress and reform, never tolerate injustice or corruption, always fight demagogues of all parties, never belong to any party, always oppose privileged classes and public plunderers, never lack sympathy with the poor, always remain devoted to the public welfare, never be satisfied with merely printing news, always be drastically independent; never be afraid to attack wrong, whether by predatory plutocracy or predatory poverty.

JOSEPH PULITZER.
April 10, 1907.

LETTERS FROM THE PEOPLE

The name and address of the author must accompany every contribution but on request will not be published. Letters not exceeding 200 words will receive preference.

The Menace of Lynch Laws.

To the Editor of the Post-Dispatch.

WE have all read with a feeling of horror the account of what happened at Herrin, Ill. All of us have not been surprised. It is the working out of the law of cause and effect.

We cannot have a flagrant and constant disregard of law in the lynching of negroes without expecting this same disregard of law to spread to others.

There are two dangerous principles which are being unconsciously developed in our country today. One is, that there is no law which the white man must respect. The second is, that might makes right; that numbers give authority for crushing smaller groups. Lynchings are the outcome of just this feeling.

Almost daily our papers say, "500 Lynch a Negro," or "A Negro Lynched By a Mob."

God pity America unless the right thinking, courageous citizens unite to stop the spread of such ideas. We are not thinking of the case of the negro either; we are thinking of the larger case, our country and its place in civilization.

PATRIOT,
Pine St. Department, Y. M. C. A.

"The Moral Consequences."

To the Editor of the Post-Dispatch.

IN your Sunday issue of Post-Dispatch, June 25, under above heading, you made some anti-prohibition statements I wish to reproduce in order to prove my conviction as true, that previous to the prohibition law our country was fast becoming a nation of drunkards. You say, "Broadly speaking, we have become a nation of lawbreakers. There is no parallel in modern history for the organized lawlessness which has followed prohibition. But the bootlegging industry, sordid and unscrupulous as it is, is not the most ominous reaction to the impossible repression in which we are engaged. The law is broken everywhere—in homes, clubs, by the rich and poor, by the statesmen who pass the laws, by the Judges that sentence the bootleggers, by the police that make the arrests—a vast national carnival of lawlessness in which many of the most ardent prohibitionists lift the forbidden glass. Such are the consequences already of record."

The devil and his emissaries will not tamely submit to the banishment of the most potent influence at their command for sending souls to hell.

Yes, I say, look at the consequences: Before prohibition I have seen, on our streets, on Saturday, as many as a dozen men, reeling, quarreling, yelling and sometimes fighting. Since prohibition I have not seen a single intoxicated individual in the last 12 months.

Go to the homes, now, of those who were imbibers and you will find peace, cleanliness, contentment and plenty.

Our jail has become a useless institution—it has not had an inmate for the last year.

N. A. ROBERSTON.
Humansville, Mo.

The Movement to End Wars.

To the Editor of the Post-Dispatch.

THE Young Men's Christian Association is forming a world-wide movement to end war. All churches, the Red Cross, Salvation Army, women's organizations—every civilized organization in this war-cursed world—should hasten to join this peace movement.

The universal unrest, national jealousies, hatred, hellish greed trend to other wars.

"Thou shalt not kill" should be the impressive text in every church throughout the world soon and on a named Sunday.

Remember the many millions of deaths, the grief, devastation and demoralization which all the world is suffering from, and will for years to come.

Disease, starvation, poverty, degradation, inexpressible misery were caused by the world war. Shouldn't "civilized" human beings be superior to snarling, fighting, murderous wild beasts?

Show the pure white "peace on earth" flag in every home and everywhere!

S. W. H.

A Correction.

To the Editor of the Post-Dispatch.

MAY I correct the false impression that Christian Science closes its eyes to the reality of disease and pain, which was given out in an article comparing the viewpoint of auto-suggestion with that of Christian Science, in your issue of June 18?

Simply because Christian Science denies the testimony of the physical senses, it is no more true that Christian Science closes its eyes to the reality of disease and pain than that Copernicus closed his eyes to the facts of astronomy when he declared that the earth revolved around the sun and not the sun around the earth.

Christian Science is in perfect accord with the Bible (Genesis 1:31): "And God saw everything that He had made, and, behold, it was very good." Disease and pain are not the creations of God, and there is but one God, or Creator. So in Christian Science disease and pain are recognized as unreal. Therefore, Christian Science does not close its eyes to disease and pain, but, instead, sees them in their true light as unreal and proceeds to prove them unreal.

J. G. ROWELL,
Christian Science Committee on Publication.

STATESMANSHIP ON CANVAS.

There was an interesting and illuminating interpretation in our news columns Friday of Frank Nuderscher's painting, The Eads Bridge, which is one of a series of canvases depicting Missouri's natural resources to be hung in the Capitol at Jefferson City.

As our critic remarked, the painting is a symbol. The artist has presented the bridge as a talisman—an expression of the river's capacity for service; "a reminder (to St. Louisans) that their city took being from the river and a prophecy that it can be reborn on the river."

The bosom of the Mississippi throbs with teeming commerce in the picture, while the structure itself swirls with the smoke of industry. Nuderscher has done for St. Louis, with the elegance of artistry, what Sandburg likes to do for Chicago with the deliberate crudities of slap-bang, realistic verse.

And the message of the river, as embellished by Nuderscher, has more than a St. Louis significance. The river is a Missouri resource. The remotest Missouri farm is a shareholder in the river, even as is the largest St. Louis jobbing house. The barge line is telling in trade statistics the detailed story which Nuderscher's brush has colorfully visioned.

That Missourians justly appraise the Mississippi now as a utility does not have to be asserted, but one conspicuous exception may be noted, namely, State Senator Proctor of Kansas City, a candidate for the Republican nomination for United States Senator. Mr. Proctor, it seems, is in favor of spending such money as revetment work and protection of the river banks require, but, apparently, is opposed to other river appropriations. Attorney-General Barrett, also a candidate in the Republican senatorial primary, took issue with Senator Proctor's position in his Jefferson City speech, went on record as favoring the development of river transportation, declared that water competition determines railroad rates and insisted that Missouri, with its two great rivers, was entitled to rates "as low as the most favored state."

Mr. Proctor may have qualities that warrant his high ambition, but no man can seriously be considered as a representative of Missouri in the Federal Senate who does not comprehend the value of river transportation and the agricultural and industrial necessity for making the Mississippi incomparably the greatest railroad in the world.

Mr. Proctor should study Mr. Nuderscher's picture—not only as a work of art, but, for him, a treatise in practical statesmanship.

THE JOKE ON UNCLE JOE.

Uncle Joe Cannon, despite his handicap of years and feather weight, offers to lick the man who stole the licker from his coat pocket. It would be a hard heart and a thirsty soul, indeed, who in Washington's torrid clime would separate an old man from the sort of licker which, as the veteran of many Congresses says, "you cannot get every day." But it serves you right, you old skeezicks. You voted for prohibition and now you carry your flask on the hip. You cut off the poor man's supply of good liquor while you and your colleagues and the Shipping Board hold the pass key to the rarest and best. A thief would have to clean out many cellars and hip pockets to play as mean a joke as that.

DAVID HARUM IN THE SENATE.

Investigation develops that Senator McCumber, sponsor of the tariff bill in the upper house of Congress, has been trifling with the public by the most palpable manipulation of facts. He regaled the Senate the other day with the display of a basketful of trinkets, on which, he said, the department stores had been profiteering most infamously. Here was a cuckoo clock, for instance, bought in Germany for 94 cents and sold at retail in America for $22. Briar pipes, hair clippers, etc., showed equally amazing margins.

It transpires, however, that the Senator's figures didn't mean anything. At least they were given with the same sort of mental reservation as that of the mail order "bootleggers" who offered "Canadian rye" at $8 the quart, neglecting to state that it was grain rather than whisky they had for sale. When Senator McCumber stated that the cuckoo clock which sold for $22 was obtained for 94 cents in Europe he neglected to say that the 94 cents represented only the price in terms of exchange when imported and that since the purchase was contracted for the value of the mark had fallen from a figure evidently several hundred per cent over its later value. Also, he neglected to include in his recital the present duty of 50 per cent, the profits of importer, middleman and merchant and other normal charges.

The Senator's colleagues endeavored to dissuade him from his pawnshop tergiversation, but to no avail. The North Dakota primary was coming on, the farmers were to be told how much they would gain by increased food prices under the tariff, and, as our correspondent says, Mr. McCumber appeared to be of the belief that he could fool at least some of the people.

It requires an exceedingly lively sense of humor for a man to stand on the floor of the United States Senate and engage in David Harum practices that would be outlawed on any respectable horse market, and those who have argued seriously with so agile a dealer in concealed meanings can experience only a sense of chagrin.

MASKED GOVERNMENT.

A film has been running in St. Louis movie houses depicting the growth and activities of the Ku Klux Klan, from the klan's point of view. It is a powerful piece of propaganda, calculated to win the thoughtless and the ignorant. To the thoughtful it would appear ridiculous if it were not so menacing.

The object of the film is to create the belief that the klan is omniscient and omnipotent. "We See Everything" is one of the mottoes frequently displayed, and klansmen in mask and gown, with two black, mysterious holes for eyes, are shown appearing at critical moments, to frighten away would-be criminals, or perched on top of cliffs, scanning the country for evildoers. Or, in citizens' clothes, they are shown following and thwarting criminals, and restoring the thieves' booty to its lawful owners. They are not shown routing citizens out of bed, flogging or otherwise maltreating them, or interfering in political contests, as they have been doing of late. According to this film, the klan is merely a mysterious, ubiquitous police helper and nemesis to evildoers.

But if the klan confined itself to the work pictured in this lying film, its growth would be a menace to the country. If the people permit themselves to be fooled into giving this organization even the balance of power, it will be able to dictate who shall run for office and what policies shall rule in government. It will be able to disfranchise Catholics, Jews and negroes, under the guise of "100-per-cent Americanism." In some parts of the country it is already omnipotent. If it should get a sufficient hold in the big cities we should soon have to choose between government as the Constitution makers framed it and the people by amendment and law have created it, or rule by secret, masked, unknown persons, or their sworn representatives.

The idea of being governed by masked or unmasked spies, using a terrorizing ritual, regalia and methods, swearing in men to watch their neighbors secretly and by midnight parades and anonymous threats coerce them, even if the coercion appears to be needed, is repulsive to liberty loving, manly men. The thing is cowardly and subversive to government by the people. What would Washington, what would Lincoln, what would Jefferson have said about this attempt to create an invisible government, a secret, masked, torch-bearing, spying, night-riding organization, arrogating to itself full authority to dictate the people's morals and conduct and to inflict punishment? How far will America permit this folly to go? And does Director Hays know that the moving pictures are being used to further it?

EVEREST, THE CONQUERABLE.

Everest is still the unconquered but not the unconquerable. Only four or five city blocks of distance lie between the farthest up point of the Bruce party and the summit of the peak which, from the beginning of time, has excluded the human presence.

The men have suffered intensely, endured all that body can bear and braved appalling perils. They have spent nights in a frail tent fighting terrific winds when an unguarded moment might sweep them down a glacier thousands of feet below.

The expedition is, temporarily at least, rebuffed of its goal. But the obstacles it has met are by no means insuperable. The oxygen apparatus was so far from perfect that its users contrived to improve it on the spot. Bad luck in weather added to the difficulties.

The poles of the earth were reached under difficulties far more discouraging. Persistence and ingenuity, with courage always assumed, finally won. These attributes will conquer Everest almost as soon as resolution and invention may decree.

JUST BEFORE THE HOLD-UP THE BOYS SHOW SIGNS OF WEAKNESS.
(From the Galveston Daily News.)

EXPECTING TO RENEW HIS YOUTH.

JUST A MINUTE

Written for the POST-DISPATCH
By Clark McAdams

MR. FORD FOR PRESIDENT.

THIS being a hot day—and moreover the rest day of a hot week—we are not going to lead you into anything very heavy here.

It is the little matter of Mr. Ford for President.

All of Mr. Ford's people are for him.

They say it is not necessary for Mr. Ford to do anything.

He never did anything when he won the nomination for United States Senator in Michigan.

Some people think he ought at least to say whether he is running or not.

Which may or may not be.

Take your choice.

What we suspect to be holding up the movement is this:

They don't know just how Mr. Ford stands.

No Literary Digest referendum on the subject has been conducted.

The press isn't saying.

Presumably a great many people are for him.

It is said that in the controversy as to Muscle Shoals the popularity of Mr. Ford throughout the country became the greatest obstacle to the administration, which would have handed the project over to the fertilizer trust long ago to be done by as it will the first dark night.

What we were thinking of was that some means of getting at the popular disposition toward Mr. Ford might be devised.

Would you think anything of counting for him all the people with Ford cars?

If we could safely do that, we would settle the question rather pronto.

How does a man with a Ford regard Mr. Ford?

Sympathetically, would you say?

We think so.

It is a matter of psychology.

If you own a Ford, you are placed upon the defensive.

You speak of it facetiously.

So does everyone else.

Nevertheless, people are careful.

They know just how you feel.

You will recall the story of the Virginian.

When Trampas called him a bad name the Virginian laid his sixshooter on the card table and said:

"When you say that, smile."

Owen Wister says it was as if one could hear the bell of death ringing.

Very well.

That which you defend you are attached to perhaps more than you think.

Like as not all Ford owners are for Mr. Ford.

That is, subconsciously.

Which will do for the present, if it is happily the case.

How can we assure Mr. Ford's people that it is the case?

They want to get his campaign started.

They can't crank it all summer.

There is a way, we think.

Suppose that you, gentle reader, take a Ford owner aside and speak of Fords plainly.

Say everything that is in your mind.

AND DON'T SMILE!

If you escape alive, there is no use in Mr. Ford running.

He can never be President.

On the other hand, if you sacrfice your life, you will not have given it in vain.

You will have solved a popular question that is bothering a lot of people.

• • •

Sir: Little Jeff would say that the Globe book reviewers have only a refreshing knowledge of finance, as per viz.:

"This was in 1888 and in 1897 he became a bloated bondholder by purchasing one share of St. Louis & San Francisco common at $4 a share. • • •"

• • •

This is the season when Br'er Bryan puts the talk in chautauqua.

Imagine the plight of St. Louis, having two baseball teams with a chance for the pennant in the major leagues! It is enough to withstand the rack and worry of one such contender—but two! Wow! Wow! The Browns are in first place. They have not stuck there so much because they are winning as because everybody else contending for first place has for the time being blown up. In the cool of the evening, when the risk is not too great, we permit ourselves to speculate upon the Browns' chances. As we make them out, there are only those fortuities which we have sometimes blamed for defeat. That is to say, it is the laps of the gods. We have no means of knowing how we stand with the gods. If they are a lot of old bearded cranks, we are too liberal for them and the Browns will lose. However, we value principles beyond anything the Browns could win; so that is not a great matter. Now about the Cardinals. It is safer to think about the Cardinals during the day. The Cardinals, in other words, are about where they belong. They are not going to win the pennant unless the Giants get smashed in a railroad wreck caused by the strike. The Cardinals have a tremendous offensive, but their pitchers almost never do the same thing twice. If you ever played stud poker, we have an ace showing and one in the hole. Is that a strain? You know it is. So when you think of us remember that we are carrying about as big a load as any city ever carried. Our hands tremble when we open the newspaper, and if there is a shot somewhere at night we all bounce out of bed as if the mattress had exploded. When Chicago had two teams playing for the world's championship it is said the weather man fell out of his tower. We can't guess what our condition would be if both the Browns and Cardinals won. We would probably have to be locked up.

• • •

The women never forget. "Mrs. W. T. Greer of Paris," says the Monroe County Appeal, "thinks it possible that Senator Reed, who now condemns Woodrow Wilson so severely for once favoring a larger army, has forgotten that he monopolized the principal session of the local Chautauqua just seven years ago with a speech whose purpose was to arouse the people to the needs of a larger army and navy. The Senator," she recalls, "was severe in his condemnation of women who had any sympathy with the song then going over the country, 'I Didn't Raise My Boy to Be a Soldier.' He insisted that nations should depend on ships and guns, rather than on treaties or international agreements, to maintain their rights. William J. Bryan was at that time preaching the doctrine of pacifism.

" 'It seems,' says Mrs. Greer, 'that Mr. Wilson became a convert to Mr. Reed's gospel of preparedness and Mr. Reed became a convert to Mr. Bryan's gospel of going unarmed.' "

• • •

A bondholder and a stockholder are not the same thing—unless the financial world is in much more of a mix-up than it was the last time I looked in on it.

BUCKET SHOP.

• • •

ETERNAL LOVE.

THE house where I was born is dust
And soon my fate will be the same,
And all the living millions must
Rejoin the old earth whence they come.

The individual life in vain
Endeavors to prolong its force;
Mutations like the restless main
Shall overwhelm and end its course.

Can nothing human then endure?
The sages' dreams of Paradise,
The heroes', martyrs' spirits pure,
The Christ's supreme self-sacrifice?

Whate'er betide, whatever doom
May overtake the earth and sky,
My love, a perfect rose, shall bloom
And live till God himself shall die!

PLINTHOURGOS.

The MIRROR of PUBLIC OPINION

This column is designed to reproduce without bias the latest comment by the leading publications, newspapers and periodicals on the questions of the day.

LINCOLN AND THE SOUTH.

From the Brooklyn Eagle.

UNPREJUDICED students of history of the Civil War can only express surprised that the United Confederate Veterans have unanimously adopted a committee report demanding revision of school histories, and declaring: "The war between the states was deliberately and personally conceived and its inauguration made by Abraham Lincoln, and he was personally responsible for forcing the war upon the South."

Concededly Lincoln, if he had agreed to the Horace Greeley policy, "Let the erring sisters go in peace," might have prevented bloodshed. But it would have destroyed a great nation and a great nation's hopes. But would that have made the South any more prosperous than she is today? Would it have been a good thing for any section or any segment of Americanism? Personally Lincoln was perhaps the most unmilitaristic figure in our national history. No uniform would have fitted him. No discipline would have confined him. But personally he was only the finger, agent of the Union which would not see it destroyed. The greatness of Jefferson Davis, the prestige of Robert E. Lee, the devotedness of Stonewall Jackson are denied nowhere in the North. They also are history. The Confederate Veterans were misled into this attack on Lincoln. It is not creditable to their common sense or their patriotism.

NEW VEGETATION FOR AMERICA.

FLOYD W. PARSONS in World's Work.

THE Old World has been searched for plants to introduce into the United States. [illegible] exploratory work has brought us durum wheat from Russia, longstaple cotton from Egypt, alfalfa from Central Asia and Peru, rices from Japan, navel oranges from Brazil, Sudan grass from Egypt, and several hundred varieties of beans from China and other parts of the East. Scientists searched 20 years for the [illegible] now being introduced in America. The choice varieties of date-palm offshoots have been brought here from the Nile Valley and the Libyan Desert. Other scientists are now searching chestnut trees in China, Siam and Java, for use by Americans in breeding a blight-resisting hybrid chestnut tree to take the place of the American chestnut, now rapidly dying out. In South America the most important beverage is mate or Paraguayan tea. Mate trees are being successfully grown in Florida, and before many years some of our people will be drinking mate instead of tea. It contains the same stimulating properties, and develops less tannin. [illegible] the whole world is being searched for new [illegible] to enrich our agriculture. Bamboo shoots have been brought here from Japan, China and [illegible] and in Florida and California we already have the makings of an infant bamboo industry. Before long American bamboo will be supplying the demand for fancy fish poles, canes, barrel hoops, phonograph needles and furniture.

While You Are Away!

You will need the St. Louis Post-Dispatch while you are away this summer if you want to know what the happenings are at home.

Before you start send word to the Post-Dispatch to have this paper sent to you by mail. If the term of your absence is undetermined payment may be made when you order mail subscription discontinued.

Price by mail, including postage, is only [illegible] a month for the daily and Sunday Post-Dispatch.

Events i[...]

Varied Program for Tuesday, Dances, Dinn[...] Polo Game; D[...] in the Merrym[...]

Events in the Social World

Varied Program of Social Activities Planned for Tuesday, Including House Parties, Dances, Dinners, Swimming Parties and a Polo Game; Debutantes to Have Chief Share in the Merrymaking.

A PROGRAM of social activities as varied as the colors of the skyrockets and sparklers that accompany it, is planned for Tuesday, July 4. House parties, dinners, dances, swimming parties and a polo game crowd in upon each other.

No other day so lends itself to the spirit of gayety and good fun, and no opportunity to make a pleasureful holiday has been overlooked. The debutantes especially will have a share in the merrymaking. On the night of the Fourth, Miss Eleanor Simmons, debutante daughter of Mr. and Mrs. Wallace D. Simmons, will entertain 50 of her set with a dinner dance at the St. Louis Country Club, in honor of Mr. and Mrs. Asa Brookings Wallace, whose marriage was an event of the early spring. Mrs. Wallace was, before her marriage, Miss Janet Gregg. Miss Simmons, who was a member of the bridal party, was in California until the day preceding the wedding, and has taken this opportunity to do her share of the entertaining.

On the evening before the Fourth, Miss Dorothy Simmons, daughter of Mr. and Mrs. Edward H. Simmons will be hostess at a swimming party at the Simmons' pool at Merrydale. She will also have 50 guests.

Mr. and Mrs. Eugene D. Nims of Portland place who have a country home, "Bee Tree Farm," on the Mississippi River, will have house party over the week end and until after Tuesday. Mrs. Nim's brother, H. Pitts Flateau, who makes his home in Columbus, O., will be with them, and other guests will be Mr. and Mrs. Melville L. Wilkinson and their son-in-law and daughter, Mr. and Mrs. Frank Mayfield.

Mr. and Mrs. Kehlor Carr of Vandeventer place have invited a group of her friends to Glencoe, Mo., to spend the day at the home of Mr. Carr's parents, Mr. and Mrs. Alfred Carr.

Another group of St. Louisans departed yesterday by motor for Fenton, Mo., to be the guests of Mr. and Mrs. Edward R. Meyer, 6822 Waterman avenue, and Carl Meyer, on the farm of Mr. and Mrs. Meyer Sr. of Hawthorne boulevard. The guests are Mr. and Mrs. Donald Henry, Mr. and Mrs. Edward Riesmeyer, Mr. and Mrs. Frank Bascom, Mr. and Mrs. J. Poleman, Mr. and Mrs. Edward Rowan, William Griesedieck and Clarence Spiegelhalter, John Bauer, Miss Barbara Wendler and Roland Goetel will be members of the party for Tuesday. On Wednesday Mrs. Meyer will depart for Gratiot Beach, Mich., to spend the summer.

The country clubs are having special dinner dances Tuesday evening. At the St. Louis Country Club the officers of Jefferson Barracks and the Country Club team will have a polo match at 4 o'clock, followed by a dinner served on the lawn lighted by Japanese lanterns. Besides Miss Simmons, among those entertaining will be Mrs. George W. Niedringhaus and Mrs. Charles McClure Clark.

MR. and Mrs. J. H. Rickman of Chester, Ill., announce the engagement of their daughter, Miss Portia Rickman, and John Moore Grant, son of Mrs. John M. Grant, 4652 Delmar boulevard.

The wedding will take place in October.

Miss Rickman is a graduate of Mary Institute and has served on two occasions as maid of honor at the Veiled Prophet ball. Mr. Grant attended Washington University and is a member of Beta Theta Pi.

Mr. and Mrs. Rickman and Miss Rickman will sail on the S. S. Majestic July 8 for Europe. They will remain until about the middle of September.

MRS. VAUGHAN MOORE of Breckenridge, Tex., who is visiting her parents, Mr. and Mrs. J. K. Murphy, 4264 Delmar boulevard, has been honoree at a number of parties during the last week.

On Wednesday Mrs. W. M. Murphy gave a 6 o'clock dinner for her at Glen Echo Country Club, and June 29 Mrs. Charles P. Spalding of 6116 Washington boulevard was hostess at a bridge party in her honor. Next Wednesday Mrs. John Carleton, 4265 Delmar boulevard, will give a large bridge luncheon for Mrs. Moore.

Mr. and Mrs. Charles W. Moore, formerly of 28 Vandeventer place, have taken possession of their new home, 36 Portland place. The house was formerly owned by the late Herman Luyties. Mr. and Mrs. Lee Hildebrand have purchased the Moore home. Mr. and Mrs. Moore will depart next week for Watch Hill, R. I.

PLANS for the departure of the socially prominent are maturing, and the present fortnight finds many St. Louisans en route to their summer homes, or sailing for Europe.

Mr. and Mrs. Theron E. Catlin of Brentmoor, with their two children, will depart tomorrow for North Haven, Me. They will have as their guests during the summer, Mrs. Catlin's sister, Miss Muriel Dameron, and Mr. and Mrs. William Weakley of Clarksville, Mo. Miss Muriel Dameron was graduated this month from Miss Porter's School at Farmington, Conn., and plans to enter school in Chicago in the fall. Mrs. Catlin's mother, Mrs. Edward Caswell Dameron, of Clarksville, will visit her brother at Mackinac Island.

Mr. and Mrs. Ephron Catlin of 15 Vandeventer place are at Stockbridge, Mass. In July they will go to Northeast Harbor, Me., for the remainder of the summer.

Mr. and Mrs. R. Vernon Clark of 5234 Westminster place, their daughter, Miss Elizabeth Clark, and their son, Richard Clark, will leave St. Louis tomorrow for Fishers' Island, N. Y., and will spend the summer at the Mansion House. Mr. and Mrs. Clark's debutante daughter, Miss Alma Clark, will depart tomorrow with Miss Julia Fay Carton, chaperoned by Mrs. William J. Porter, for Europe and a cruise of the Mediterranean. They will return to St. Louis in September.

Mrs. John Young Brown of 5089 Waterman avenue with her daughter, Mrs. Cora South Brown-O'Fallon, and Miss Evelyn Brown and Mrs. Brown-O'Fallon's children, departed Thursday to join the colony of St. Louisans at Wequetonsing, Mich.

Mrs. Ellsworth Smith of 4502 Maryland avenue, departed Thursday for their cottage at Point-Aux-Barques, Mich.

Mrs. Charles Morrill of 4534 West Pine boulevard and her two children will spend the summer at Hyannisport, Mass. Mr. Morrill will join his family later in the season.

MR. and Mrs. Harry H. Langenberg of 49 Westmoreland place, and their family, will go to the H. F. Barr ranch in Wyoming for the late summer. They will depart Aug. 1.

Mrs. W. N. Bemis of 5 Kingsbury place, with her daughters, Misses Hannah, Elizabeth and Dorothy Bemis, and her niece Miss Mary Bemis, will depart the latter part of the week for San Francisco, Cal., where they will join Mr. Bemis. They will tour California, returning in September.

Mr. and Mrs. Edward J. Walsh, have taken a cottage at Fishers' Island, N. Y., for the summer.

MR. and Mrs. W. Griffith McRee of 10 North King's highway are at Yarmouthport, Mass.

Mrs. J. Dwight Dana of 4483 Laclede avenue left St. Louis Friday with her two young sons for Tepee Lodge, Wyo., for the summer.

Mr. and Mrs. Claude S. Kennerly, 28 Portland place, and their family, departed last night for their summer home in Santa Barbara, Cal.

Miss Emilie Maffitt, 4540 Lindell boulevard, has departed for New York to sail for Europe, where she will spend the summer. She will visit relatives in France, and will spend some time in Belgium.

MR. and Mrs. Eugene L. Nims of 56 Portland place, will depart about July 15 for Wood's Hole, Mass., where they will spend the remainder of the summer.

Mr. and Mrs. Parker H. Woods of 6248 Washington boulevard; their daughter, Miss Helen Martha Woods; their son, Robert E. Woods, and their son-in-law and daughter, Mr. and Mrs. Randolph Lyon with their baby son, departed Thursday by motor for Rex Terrace, Mich.

Mrs. Edward L. Adreon Jr., 5706 Cabanne avenue, with her daughters, Miss Clemence and Josephine Adreon, and her son, William Clark Adreon, left St. Louis Monday for Douglas, Mich., to spend the summer months.

Mr. and Mrs. Clinton L. Whittemore of 6420 Forsythe boulevard, and their sons, Clinton L. Jr., and Henry Whittemore, also left St. Louis Monday. They have gone to Rye Beach, N. H., where they have a cottage. Mr. Whittemore and his sons made the trip by motor.

MRS. WILSON CLARK of Vandeventer place, departed Monday for a visit with friends in the East before sailing Aug. 5 with her son, Burgoyne Wilson, for Europe. Mrs. Wilson-Clark will spend the summer abroad, and Mr. Wilson will return in six weeks.

Col. and Mrs. Albert T. Perkins of 4906 Argyle place left St. Louis yesterday for Victoria, B. C., to meet their daughter, Miss Katherine Perkins, who sailed about a week ago from Yokahama, Japan. Miss Perkins has been abroad more than a year with an uncle and aunt. They have traveled through Europe and the Orient.

Mr. and Mrs. Stewart McDonald of 24 Washington terrace will go to Harbor Point, Mich., for the month of July. They will spend the month of August at White Sulphur Springs, W. Va.

A GROUP of matrons has been organized under the leadership of Mrs. Crawford Duncan, 4211 Westminster place, to enlist the cooperation of the members of the Merchants' and Stock Exchange in promoting the success of the annual benefit carnival and baseball game of the Tuberculosis Society of St. Louis to be given at Sportsman's Park July 19. Members of this group are Mrs. Edward Grayson, Mrs. William Grayson Jr., Mrs. Houston Hill, Mrs. Valentine Gessling and Mrs. Frank Hammett. Permission has been granted to these women to attend a session of the Merchants' Exchange as well as to be present on the main floor of the Stock Exchange.

Mrs. Duncan and her committee also are members of the corps of

Continued on Page 7.

Miss Josephine Bates, who, with her grandfather, Julius S. Walsh Sr., is spending the summer at Hot Springs, Va.

PHOTO © UNDERWOOD & UNDERWOOD

Mrs. George Leslie Dunn Jr., formerly Miss Adelaide Lillian Hughes. Her wedding took place June 24.

—Schweig Photo.

—Kandeler Photo.

Miss Irene Savage of Salt Lake City, who has been visiting her sister, Mrs. Robert L. Fowler.

—Kandeler Photo.

Miss Elizabeth Cook, who, with her parents, Mr. and Mrs. Isaac T. Cook, will spend the summer at Biddeford Pool, Me.

—Kandeler Photo.

Miss Gertrude Hemmelmann. Her engagement to Mr. Laurence Elsnor Schwab was announced Thursday.

—Kandeler Photo.

Miss Jane Whiteside, daughter of Mr. and Mrs. Henry C. Whiteside. She is spending the summer at Long Beach, Cal.

St. Louisans Numerous at Northeast Coast Resorts

Middle-West Visitors Arriving by Scores, North Shore of Massachusetts Attracting Large Number.

Special to the Post-Dispatch.

BOSTON, July 1.—The summer resorts of New England are welcoming again the large number of Middle West visitors who return yearly for a vacation near the ocean. As usual the North Shore of Massachusetts has drawn to its fashionable resorts a large number of St. Louisans.

Mrs. William H. Scudder of St. Louis came on from Atlantic City early in the spring to direct some work being done upon her estate at Magnolia. She then went to St. Louis, arriving again at Magnolia for the summer the first of June. With her at Magnolia are her daughter, Mrs. Gustavo di Rosa of Italy and the latter's small daughter, Rene, whose ill-health took the family to Atlantic City for the spring.

Mr. and Mrs. Henry McRee of St. Louis will join the latter's mother, Mrs. William H. Scudder, at the Knowles' cottage this week to spend the summer with her.

Mrs. Samuel N. Kennard of St. Louis has arrived at her summer home on Fuller street, Magnolia. She was accompanied by her daughter, Mrs. Luther Ely Smith, and children, Adeline, Sa'Lees and Luther Jr., Mr. Smith joining them this week for the holiday. Mrs. Kennard will also have with her for a part of the summer her son-in-law and daughter, Mr. and Mrs. J. H. Brookmire of New York.

Among those who will be missed from the North Shore this summer is Mrs. Claude Kilpatrick of St. Louis, whose beautiful summer home Stonehurst, Magnolia, is occupied this year by Mrs. Kilpatrick's daughter, Mrs. Eugene A. Perry Jr. Mrs. Kilpatrick and her granddaughter, Miss Elizabeth Scudder, sailed recently for two months' travel in Europe. It is hoped they will spend the late fall at Magnolia, where they both have a large circle of friends.

Mrs. Francis A. Lane came some time ago to "Overledge," her summer home at Manchester Cove. With her is Mrs. Nathaniel T. Lane of St. Louis, who went down to New Haven for the commencement exercises at Yale; her son, Nathaniel Tyler Lane Jr., being a member of this year's class. They are now both at Manchester to be with Mrs. Lane Sr. for the summer.

Mr. and Mrs. Crawford Arrive.

Mr. and Mrs. Hanford Crawford of St. Louis, who spent the winter at St. Augustine, Fla., arrived early at Marblehead and were at the Sea Gull while their cottage, at the corner of Harbor street and Ocean drive, was being made ready for occupancy.

Mr. and Mrs. S. L. Geisinger and daughter, Miss Gloria Geisinger of St. Louis, are among those booked for an extended stay at the New Ocean House, Swampscott. They have been coming to the hotel for a number of years and will be welcomed by many friends of past years.

E. K. Ludington of St. Louis will arrive shortly at the New Ocean

Continued on Next Page.

While You Are Away!

You will need the St. Louis Post-Dispatch while you are away this summer if you want to know what the happenings are at home.

Before you start send word to the Post-Dispatch to have this paper sent to you by mail. If the term of your absence is undetermined, payment may be made when you order the mail subscription discontinued. Price by mail, including postage, is only 75c a month for the daily and Sunday.

Exclusive and Correct Styles At Moderate Prices Is the Unusual Achievement of

Peacock Shop

Hosiery to Match

Watch Our Windows. Mail Orders Filled.

Berkshire $7.95

PEACOCK SHOP 805 LOCUST

Steinberg's

OLIVE AT TENTH

Announces An Important Event

For Details See Monday's Post-Dispatch

Picnics for Catholic Orphans.

Catholic orphans will be entertained at picnics Tuesday at St. Mary's Orphanage, Harney and Emerson avenues, and at St. Joseph's Asylum, Grand boulevard and Itaska street, at which flag raising, patriotic exercises and athletic events will be held. Proceeds from the picnics will go toward maintenance of the homes. Archbishop Glennon will visit both grounds. Supper and refreshments will be served.

Sensenbrenner's
SIXTH AND ST. CHARLES

White Footwear Sale

FOR WOMEN!
Foremost Values in
White Canvas Straps
NEWEST STRAP EFFECTS
ALL SIZES—2 to 8, A to D

Every pair made of finest white Talma cloth, lined with white kid, hand-turned soles and covered heels of every description, in 1-inch Cuban, Junior or French Louis styles. All sizes from 2 to 8, A to D, assure perfect fitting. Values supreme at **$4**

(First Floor.)

FOR CHILDREN!
Straps and Oxfords

Sizes 8½ to 11. **$1.69** Sizes 11½ to 6. **$1.95**

Every conceivable new white style to select from—plain Oxfords! Patent trimmed Sport Oxfords! Strap Sandals! Grecian cut-out vamp Sandals, etc., in endless variety—spring heels or school heels—greatest values in St. Louis today.

(Subway.)

Special Selling Women's $12 Footwear $9.45

Sport Oxfords
Models of white buck, white canvas, smoke and gray horse and tan calf—with various trimmings and designs.

Street Pumps
This charming model is offered in tan calf or patent leather, with beige suede inlay, black calf with gray suede.

Afternoon Slippers
Combination Slippers of patent leather or black calf with gray suede back.

All Models Are From Our Regular Summer Stocks
$12 Values, Now $9.45

Swope Shoe Co.
OLIVE AT 10th ST.

Closed All Day July 4

ST. LOUISANS NUMEROUS AT NORTHEAST COAST RESORTS

Continued From Preceding Page.

House, Swampscott, for a midsummer visit.

Mrs. Antoine Groschke of St. Louis and her daughter, Miss Katherine Groschke of New York, are occupying a cottage at Eastern Point, East Gloucester, for the summer.

Mrs. W. French of St. Louis has taken the Strater cottage of Annisquam for the summer.

Mr. and Mrs. Stephen R. Shelden of St. Louis are of the Annisquam colony this year.

Mr. and Mrs. Roger W. Babson of Wellesley, formerly of Gloucester, have announced the engagement of their daughter, Miss Edith Low Babson to Winslow L. Webber of St. Louis and Gloucester.

Mrs. Henry Clarkson Scott and daughter, Miss Alice, of St. Louis, who have been of the Rye Beach, N. H., colony in past years, are to spend the summer abroad, and will add another to the considerable number of North Shore families who have been lured away this summer, much to the regret of friends who have come to the Shore.

Mrs. J. Paul Jones and family of St. Louis have arrived at their summer home at Manomet, on the South Shore of Massachusetts, for the summer.

The North Shore Swimming Pool at Magnolia has been open for several weeks and the children especially have been enjoying their favorite summer sport. Among those making rapid progress in fancy swimming and diving are the three young children of Mrs. Luther Ely Smith of St. Louis, Adeline, Sa'Lees and Luther Jr.

Col. and Mrs. Ernest Perkins of St. Louis are the guests of Miss Helen I. Clancy at Milford.

The yacht Alpha, raced for the past two seasons in class R at Marblehead, where she was winner in several races, has been shipp to Harbor Point, Mich., for the use of the owner, George W. Simonds of St. Louis.

Mrs. Florence Jones of St. Louis is visiting Mrs. Grace Pope at Plymouth previous to going to New York to sail for a summer in Europe.

Mrs. Festus J. Wade and daughter, Miss Florence J. Wade, and Mr. J. Harold Pettus of St. Louis, were at the Copley Plaaz during the week, motoring up from their summer home at Narragansett Pier.

Mr. and Mrs. George D. Markham of St. Louis were at the Touraine last week, coming on for the Harvard festivities.

Dr. and Mrs. Walter Fischel of St. Louis were among those at the Touraine over the week-end.

Also stopping at the Touraine enroute to their summer homes were Mrs. Andrew Sproule, Mrs. Edward K. Love and daughter, and C. R. D. Meier, who later left for York Harbor, Maine.

Mr. and Mrs. Charles H. Ledlie of St. Louis were registered at the Touraine, Boston, this week.

Mr. and Mrs. Charles Nagel and daughter Miss Dorothea and son, Charles Jr., of St. Louis, came east early in June for the wedding of Mrs. Nagel's nephew, Charles S. Coolidge Jr., and Miss Allison Jones, at Boston on June 12. They left later for their summer home at Marion, on Cape Cod.

John Shepley of St. Louis who was best man at his cousin's wedding, also went down to Marion for a short stay.

Miss Ruth Lionberger of St. Louis came early to Marion to open the family summer home. Later upon the arrival of the other members of the family, Miss Lionberger will go abroad for the summer.

Mr. and Mrs. Leslie Dana of St. Louis have arrived at their summer home at Wianno, Cape Cod, where they will be joined later by their daughter, Miss Judith Dana.

Of the Hyannisport colony from St. Louis are Mr. and Mrs. Carol Langenberg, who have leased a cottage for the season, and Mrs. Kenneth Burns, who has a permanent summer home here.

Across the sound at Nantucket are located Mrs. E. H. Thurston and her four sons, who came last week to spend the entire season.

Mr. and Mrs. F. H. Hamilton of St. Louis are with Mrs. Hamilton's brother-in-law and sister, Mr. and Mrs. Adrian Herzog, at the Curtis Hotel, Lenox. They have been coming to the Curtis for the past 35 years.

St. Louisans Returning to Naragansett Pier for Summer.

Special to the Post-Dispatch.

NARRAGANSETT PIER, R. I., July 1.—Mrs. George S. McGrew of St. Louis arrived several weeks ago at the Pier and opened the cottage of her daughter, Mrs. Albert Bond Lambert, where the family have spent so many seasons. She was accompanied by her granddaughter, Miss Myrtle McGrew Lambert, and her grandson, George L. Lambert. Mrs. Lambert joined the family this week for the summer.

Mrs. Festus J. Wade and daughter, Miss Florence Wade, of St. Louis, are at the Imperial for the summer. Mr. Wade and Festus J. Wade Jr., will arrive later in the season.

Mr. and Mrs. Birch O. Mahaffey of St. Louis, who spent last summer at Narragansett Pier, have leased for the summer, Wigwam Villa, on the Cliffs, the cottage occupied for several years by Mr. and Mrs. James G. Blaine Jr., of New York.

Mrs. William Cullen McBride and daughter, Miss Dorothy, of St. Louis, have taken a cottage at the Pier for the summer and are entertaining at present Miss Elizabeth Smith, daughter of Dr. and Mrs. Ellsworth Smith of St. Louis.

Mrs. I. D. Kelley Jr. of St. Louis and Mrs. Balfour S. Craib of New York, are at their cottage at Narragansett Pier.

Mrs. Charles A. Faris and son, Charleville Benoist Faris, of St. Louis, have arrived at Jamestown, across the bay from Narragansett Pier, where so many St. Louis families have had summer homes, notably the Catlin family, and connections and the Benoist family.

At Narragansett Pier's near neighbor, Newport, the season has opened earlier than in recent years. Among the newcomers who have joined this fashionable colony are Mr. and Mrs. Paul Bakewell of St. Louis, who have a cottage for the season.

Charles Moore and family of St. Louis are to spend the summer at their cottage, Taurento, at Watch Hill.

Farther along the Rhode Island coast, at Watch Hill, a few St. Louisans have discovered the beauties of

Continued on Next Page.

GIFTS THAT LAST

Take These With You on the Vacation

Pens and Pencils
World-famous makes, in enamel, gold and silver plate, or solid silver or gold,
Pencils, 50c, up.
Pens, $2.50, up.

Traveling Clocks
In folding cases, in various colors and sizes—good timekeepers,
$5.00 to $50.00

Sun-Dial Watches
Can be carried in the pocket. Indicates time by shadow on the dial,
$1.00

Cigarette Cases
In plain and fancy finishes, of heavy silver plate, solid silver and solid gold,
$6.50 up.

Sports Wrist Watches
Sturdy cases in heavy strap style for rough use,
Solid silver, $12.50 to $21.00
Solid gold, $50.00 up.

Ivory Pyralin Toilet Ware
In white or colors, plain or decorated,
Single pieces, 50c up.

Umbrellas
In durable fabrics in heavy and light weights, plain and fancy handles,
$2.50 up.

Extra Pair of Glasses
Our optical department will equip you with a pair to duplicate yours. (You might break one pair).

Hess & Culbertson Jewelry Co.
SEVENTH & ST. CHARLES

This Store Will Close All Day, Tuesday, July 4.

Anadon Bobs At $8.65

Long hair may be tucked out of sight and the Anadon Bob adjusted in a moment. The result is the smart appearance and comfort of a bob, without the sacrifice of your "crowning glory."

Hot Weather Specials in Hair Goods

These aids to the coiffure are a saving grace on wilting hot days, to wear with sports hats, or when you go hatless.

Side Waves at $6.65

However warm, or damp the air, this soft and lustrous hair keeps its beauty of wave. They are becoming and natural looking.

(Beauty Parlors—Third Floor.)

STIX BAER & FULLER
GRAND-LEADER.

DR. F. J. GUILBAULT, OPTOMETRIST and OPTICIAN

Corrective Glasses for Headaches

Glasses that relieve and prevent headaches are simply those which correct the particular eye defects which cause headaches and other annoying conditions of eyestrain.

I have specialized for 17 years in the correction of visual defects by properly prescribed glasses.

Through study and research I have developed a system of eye examination which has given most successful results to over 30,000 persons. My charges are most reasonable.

F. J. Guilbault Optical Co.
423 N. Broadway
Between Locust and St. Charles

TO FIND THAT HOME try a Post-Dispatch Want Ad.

Kline's
606-08 Washington Av.

Full-Fashioned Silk Hose
Of pure thread silk, in white, black, gray and nude. Reinforced lisle tops and feet. Special...... **$1.95**
Kline's—Main Floor.

Tremendous Before-the-Fourth Reductions on Several Hundred Summer

Silk Dresses

$15

These beautiful Summer Silk Dresses consist of models taken from much higher priced lines in the process of our monthly stock readjustments. At $15 they afford savings from regular prices well worth any woman's consideration. For Fourth of July and vacation wear, now's the time to supply needs. PLENTY OF WHITE DRESSES INCLUDED.

Former $35 Summer Silk Dresses!
Former $30 Summer Silk Dresses!
Former $25 Summer Silk Dresses!
Former $20 Summer Silk Dresses!
$15

In the group are models for sport, street, afternoon, vacation and traveling wear, with all the marks of quality you would expect in Dresses priced double and more. In fact, the cost price of a great many of them WAS A GREAT DEAL MORE than $15.

Every imaginable Summer material, such as tub silks, beaded Georgette, Roshanara crepe, Canton crepe, plain and figured Georgettes, colorful English prints, plain and figured crepes and fancy and krepe knits. The majority are exact copies of very expensive models.

Kline's—Fourth Floor.

White Summer
Silk Skirts
Of High-Grade Sport Silks, Fancy Georgettes and Silk-and-Wool Combinations.

Formerly Priced $7.95 to $12.95, Now $6.95

Shimmering white Silk Skirts for street or sports wear, greatly reduced for quick disposal. Both pleated and plain models.

Also included are silk-and-wool Skirts, in black, navy, brown and other dark shades.

Kline's—Fourth Floor.

$6.95 $6.95

Day-Before-the-Fourth
Sale of $7.50 to $10.00 Hats
Especially Featuring Flower-Trimmed Garden Flops of Oatmeal Braid

Many other up-to-the-minute Summer models of leghorn, satin and Georgette, as well as popular white felt Sport Hats are included. Favored trimmings; white, colors and combinations **$5**

Extra Special!
Women's & Children's Hats
Choice of Piping Rock Sport Hats and Banded Sailors for misses and women, and our entire stock of children's Milan Hats, trimmed with ribbon streamers, at one low price **79c**

Kline's—Second Floor.

White All-Wool
Sweaters
In the Extremely Popular Slipover Styles—Just the Thing for Your Holiday Outing.

Qualities That Are Very Remarkable at $2.95

Over 800 Sweaters in the lot, made of an exceedingly light-weight Iceland, zephyr and pure wool and mohair. Collarless styles mostly, others with kid collars and cuffs. Besides white, colors include orchid, buff, jade and other favorites.

Kline's—Main Floor.

$2.95 $2.95

SUNDAY,
JULY 2, 1922.

F. J. GUILBAULT,
OPTOMETRIST
and OPTICIAN

...rective Glasses
...r Headaches

...es that relieve and pre-
...headaches are simply
...which correct the
...cular eye defects which
...headaches and other
...ying conditions of eye-
...

...ave specialized for 17
...in the correction of
...defects by properly
...ibed glasses.
...gh study and research
...e developed a system
...examination which has
...most successful results
...r 30,000 persons. My
...es are most reason-

...Guilbault Optical Co.
...23 N. Broadway
...en Locust and St. Charles.

...ND THAT HOME try a Post-
...Want Ad.

...Silk Hose
...$1.95
...floor.

...red Summer
...ses

...igher priced
...savings from
...acation wear,
...D.

...5

...aterial, such as tub
...hanara crepe, Can-
...Georgettes, colorful
...ed crepes and fancy
...ay are exact copies of

...Kline's—Fourth Floor.

...Wool
...ters
...Slipover Styles—
...Holiday Outing.
...2.95

...made of an exceed-
...hyr and pure wool
...mostly, others with
...white, colors include
...orites.
...Kline's—Main Floor.

$2.95

SUNDAY,
JULY 2, 1922.

PATD. SEPT. 13-21

Has proved a big success

Just a Few of the Many Good Points

It is light and pretty, has low heels, foot-form sole, fits high or low arch foot, used for street, house or dancing.

White, Black or Brown Kid.............$6.00
Cheaper Grade.............5.00
White Buckskin.............7.00
Patent Colt.............7.00
Gray Suede, Red or Green Kid.............8.00

Send M. O. or We'll Send C. O. D.

BURNS
Short Vamp Shoes
525 South Broadway
Los Angeles, Cal.

ADVERTISEMENT

Says Buttermilk Cream Made Her Look Ten Years Younger

Every Woman Who Values Her Complexion Should Read This.

Los Angeles, Cal.—"Some time ago," writes S. Janie Bolin, "you sent me a supply of your wonderful Cream and Soap. All I can say is that they are both magical. They take 10 years off a woman's looks. It is positively marvelous how they transform one's complexion. I have used the highest-priced and most highly recommended Creams and Soaps on the market, but have never found anything so good as Buttermilk Cream and Soap. For the enclosed check, will you please send me another supply. I could have procured this from my druggist, but I did so want to tell you how much I appreciated and enjoyed their use."

No woman would write the above and permit it to be published over her name unless it were true.

Get a package of Howard's Buttermilk Cream today at any up-to-date drug or toilet goods counter and massage it daily into the face, neck, arms and hands. The directions are simple, and it costs so little that any girl or woman can afford it. Dainty women will always select their Cream, Soap and Powder with care. If you cannot obtain locally, send 10 cents (silver or stamps) for generous trial package of both Cream and Soap. Howard Bros. Co., Buffalo, N. Y.

Now Is the Time to Have Your Hair

Permanently Waved

12 Years' Experience

Bobbed Hair Permanently Curled

Three Systems used Frederic's Nestle and Leon Oil Wave

Patterson's
New Location—
5926 Delmar Av.
Cabany 4910

Sagging Faces Lifted

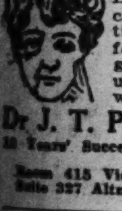

Now is the time to have your facial defects corrected as described recently at the Missouri Theater by Miss Hopper. Dr. Pinkstaff who has offices in St. Louis and Kansas City can arrange to treat patients at either office on few days' notice, at greatly reduced prices until July 15. Call or write for appointment.

Dr J. T. Pinkstaff Hours, 11 to 4.
10 Years' Successful Practice in Plastic Surgery.
Room 415 Victoria Bldg., St. Louis
Suite 327 Altman Bldg., Kansas City

Society
for over eighty years has relied upon Gouraud's Oriental Cream to keep the skin and complexion in perfect condition through the stress of the season's activities. White Flesh-Rachel. 4
Send 10c for Trial Size
FERD. T. HOPKINS & SON, New York

Gouraud's Oriental Cream

BLACK MOLES

Brown Spots and coarse Warts of face and hands may turn into cancerous growth at any age. Their EARLY REMOVAL under strictly scientific precautions is a matter of self protection and may be achieved without knife or electrolytic destruction, avoiding unsightly scars and pain.

DR. A. S. WOLF,
Formerly Dermatologist, City Hospital, Victoria Bldg., 8th and Locust Sts., St. Louis. Olive 5753.

CANARIES
$7.00 Each
Male singers in full song. No months of doubtful waiting. Cages — largest selections, lowest prices.
You are safe and saving here.
NATIONAL PET SHOP, 2335-37 Olive St.

ST. LOUISANS NUMEROUS AT NORTHEAST COAST RESORTS

Continued From Preceding Page.

this favored spot. Returning for another summer is the family of Harry Potter.

Mr. and Mrs. Clarence O. Gamble and family of St. Louis have taken apartments at the Ocean House, Watch Hill, and arrived for the early season.

Among the early arrivals at New London were Mr. and Mrs. Edwin T. Nugent and Miss Marie Nugent of St. Louis, whose cottage in the Eastern Point section is a center for much entertaining. The Nugents accompanied by Mrs. E. M. Gould of St. Louis, motored down to New Haven last week for the Yale commencement and the Yale-Harvard ball game.

Mrs. Byron Nugent of St. Louis is at the Hotel Griswold, New London, as in past years.

St. Louisans Opening Their Summer Homes at Beverly, Mass.

Special to the Post-Dispatch.

BEVERLY, Mass., July 1.—Mr. and Mrs. Frederick H. Prince, well known in St. Louis, opened their Princemere estate yesterday for the horse show and polo matches for the wounded soldiers and the Army and Navy Y. M. C. A. There were many notables in attendance from all of the North Shore colonies.

Mr. and Mrs. Dexter Andrew of St. Louis have taken a cottage on the old Groveland road in Bradford for the season. Mrs. Antoine Groschke of St. Louis and her daughter, Miss Katherine Groschke, well known as a pianist in New York musical circles, have taken a studio cottage at Eastern Point, Gloucester, for the season.

There is a spacious swimming pool at Manchester much frequented by children of the summer colonists. Adeline Salees and Luther Smith, children of Mr. and Mrs. Luther Ely Smith of St. Louis, are among those who have been active in the junior programs.

Miss Dorothy Kaehler, daughter of Mrs. George A. Dobyne, well known in St. Louis, has returned from Berkeley, Cal., where she was graduated from the University of California, and is at Inglelowe, the Dobyne summer home at Beverly Farms, for the season.

Stephen B. Sheldon and family of St. Louis are at the Whittemore cottage at Annisquam for the summer.

Summer Activities in Full Swing at Charlevoix, Mich.

Special to the Post-Dispatch.

CHARLEVOIX, Mich., July 1.—Charlevoix again is the mecca of the summer tourist, the streets are bright with gaily attired men and women, the chug of the motor boat is abroad in the county, the little white ball is bounding over the links, the waters are asplash with boats and bathers, the tennis nets are up again, horseback riding is the fad of the day, and autos bearing the license plates of many states are gliding over the smooth thoroughfares.

James I. Dissette of Indianapolis, who is president of the Charlevoix Summer Home Association, is here with his family, for the summer, and other cottage owners who have opened their places for the summer are the following:

Julius C. Birge and Mrs. Mary P. Birge, 5076 Westminster place; J. W. Ferguson, 6232 McPherson avenue; Mrs. Frances B. York, 5214 Washington boulevard, St. Louis; Vernon R. Clark, 17 N. Main street, East St. Louis; Sue H. Edwards, 5178 Webster avenue, Kirkwood.

Mrs. D. R. Lamb of St. Louis, has taken and occupied the Truman Riddle cottage for the season with her children, John, David and Billy. She has as guests Mrs. William T. Brooking and her children, Mary Bess and Billy, of St. Louis. The four boys are dividing their time between out-door play and their tutor. Dr. Lamb and Mr. Brooking will come up later.

Mr. and Mrs. Fred Roth and family, of St. Louis, arrived last Sunday to pass the summer at their cottage, and Mrs. Fannie Stix of St. Louis is also here for the season. Sidney Shoenburg and family came up from St. Louis and have taken a cottage for the summer.

St. Louisans recently registered at Charlevoix hotels include the following:

Hallett's Inn: Mr. and Mrs. E. D. Bell, Miss Mary Bell, H. B. Lovall, James H. Goldman, R. T. Andrews, Anna Biewener, Olive N. Cook, J. Siegrist, K. G. Schultz.

Hotel Hallett: Miss Frances Martin, Mrs. J. F. O'Neil, Mrs. S. P. Fox, Mr. and Mrs. W. G. Lanahan, Mary Harmon, Riley Green, Mrs. W. N. Bemis, Miss Dorothy Bemis, Mrs. W. P. Stevens, Mrs. Thomas J. Moss.

Yacht Racing Strongly Featured at Harbor Point, Mich.

Special to the Post-Dispatch.

HARBOR POINT, Mich., July 1.—Yacht racing, horseback riding and swimming are to be strongly featured by the large colony of summer residents on Harbor Point this summer, although the beautiful 18-hole golf course is not to be neglected.

St. Louis cottagers came early this season, and most will remain late. Among the early arrivals and their cottage numbers were Mr. and Mrs. A. G. Cochrane, cottage 33; Mrs. C. F. Gauss and daughter, cottage 36; A. A. Wallace and Mr. and Mrs. Robert Wallace, cottage 29.

Mr. and Mrs Gilford Duncan arrived at their summer home, cottage 21, June 28, and Mr. and Mrs. D. I. Meier and family at cottage 23 yesterday. Mrs. Stanley Christopher, of Kansas City, Mo., is in cottage 76, and Mr. Christopher will arrive soon.

Mr. and Mrs. J. Herndon Smith came to cottage 75 last Wednesday, and on the same day Mr. and Mrs. Lee I. Niedringhaus occupied the summer residence at the end of the "Point," near the lighthouse known as number 1 and which is the property of Mrs. Niedringhaus' parents, Mr. and Mrs. Jackson Johnson, who are abroad this season.

Mr. and Mrs. William R. Compton

Continued on Next Page.

We say, without the slightest fear of contradiction, that these are the greatest Dress values presented to St. Louis women in many seasons.

Sonnenfeld's

610-612 Washington Avenue

An event so peerless, so outstanding, so unique as to set a new record in the annals of Dress merchandising.

Thrilling Beyond Words! This Matchless, This Inimitable

Sale of Silk & Cotton Frocks

A stupendous Dress Sale that in every detail attains the highest approach to perfection. Never in all our brilliant purchasing feats have we achieved such unparalleled success. So phenomenally successful that we offer these Dresses tomorrow at less than the actual cost of materials. By every standard the greatest values, the finest materials, the most fascinating styles offered this or any other season at several times this marvelously low price.

Trimmings of
Beads, embroidery, ribbon and lace—also tucking, ruffling and rosette effects.

$19.75 Values! $17.50 Values!
$15 Values! $12.95 Values! $10 Values!

Extra Size Dresses
In navy dotted voile for women requiring sizes from 44 to 50 bust measure.

An event that will set the town a-talking.

$7.50

A Dress sale long to be remembered for its sensational values.

Seven of the styles at $7.50 are pictured.

See these wonderful values in our windows today.

Silk Dresses
Canton Crepe
Printed Crepe
Crepe de Chine
Castle Crepe
Tub Silk
Georgette
Combinations

Every New Style Every Wanted Material in This Magnificent Collection

Cotton Dresses
Linen
Organdie
Normandy
Ratine
Voile
Swiss
Combinations

Dresses for Every Informal Summer Occasion

(Third Floor)

A Most Remarkable Sale of

"Meadowbrook" Summer Hats

$15, $18 and $20 Values

$10

We secured a special assortment of these newest and engaging Sport Hats from their California makers at a great reduction which accounts for this marvelous sale tomorrow.

Materials of jeddu straw, shredded wheat straw and leghorn, embroidered with angora, handmade flowers and ornamental effects of gres de France and faille silk.

Colors of white, black and white, pink, orchid and sand. Styles for misses and matrons. The workmanship is of the most skillful sort, characteristic of this distinctive headwear. *(Second Floor)*

An Amazing Dollar-Sale of

New Sport Hats

$1

Of felt and straw combinations, row and row felt, leghorns and Milan hemp. Sport models, some in the wanted draped styles. Many sailors also included.

All the sweater colors—also combinations of white in all styles. The values in most cases are several times this low sale price. *(First Floor.)*

For the Outing-Wonderful

White Sport Hats

Ribbon and Felt—Plain Felt

$2.95

Stylish sport effects for misses and matrons, in more than a dozen new styles. Exceptionally priced at............ *(First Floor.)*

Mr. and Mrs. Bernard Gruenstein of 3919 Russell avenue will spend the next few weeks visiting relatives and friends in Virginia and Louisiana.

Mrs. F. Mrazek and her daughter, Grace, of 1829 Allen avenue, will leave St. Louis July 14 for Baltimore, Md., where they will visit Mrs. Mrazek's sister and her family.

Women's White Oxfords

The stylish Oxford above illustrated comes in a fine quality white canvas that is very durable, cleans easily and makes an excellent Oxford for street and dress wear. It has a flexible Goodyear-welt sewed sole and military heel.

$4.85 Main Floor.

All sizes, 2½ to 8 Widths, AA to D

Mail Orders Filled. SHOEMART 507 Washington Ave. *Mail Orders Filled.*

Free Instructions

In Embroidery Work and Knitting for All the New Sweater Stitches.

Art Needlework Sale

BEDSPREADS — Full-sized, unbleached muslin; both applique and embroidered styles with bolster. Our regular $2.75 value. $1.85 FOR ONE WEEK

CHILD'S ROMPER—Styles for boys and girls in 2 and 4 year size. Good quality with a little simple embroidery.

Regularly at $2.39; this week at $1.19

Regularly at $1.85; this week at $ .98

Jacob Mange & Son

Art Needlework, Embroidery and Hosiery Shop

New Location 705 Washington Av. Ground Floor

ST. LOUISANS NUMEROUS AT NORTHEAST COAST RESORTS

Continued on Next Page.

and family arrived at cottage 63 today, and Mr. and Mrs. R. A. B. Walch have been installed in cottage 37 some time. Mr. and Mrs. A. G. Cochrane are in cottage 33, and Norris Gregg, and his mother, Mrs. Norris B. Gregg, now of New York, but formerly of St. Louis, are in cottage 16.

Mr. and Mrs. George Simmons have taken a cottage just outside the Harbor Point grounds. Mrs. Simmons is there and Mr. Simmons will arrive later.

Mr. and Mrs. C. F. Bates will open cottage 65 early in July, and Mr and Mrs. W. K. Stannard will occupy number 56 on July 6. Mr. and Mrs. E. T. Stannard will occupy cottage 36 within the next few days.

Registered at the clubhouse are the following St. Louisans:

Mr. and Mrs. J. Will Boyd, Mary Lees Kennard, Delia McDonough, Mr. and Mrs. C. W. Schudder, William Cotter, Mary Louise Cotter, Mr and Mrs. C. W. Whitelaw, Mrs. Charles W. Bullen.

Number of St. Louisans at Petoskey Smaller Than Usual.

PETOSKEY, Mich., July 1.—To date fewer St. Louisans have arrived at Petoskey and Bay View than at any other resort in this region. Mr. and Mrs. J. J. Litcher, who came to Petoskey for their twenty-fourth season recently, have gone to Yellowstone Park, but will return. St. Louisans found at the hotels are Mrs. Clark Kennedy, Miss Mary Webb, Mr. and Mrs. Amos K. Thayer, Mr. and Mrs. A. H. Bowman, Mrs. Louise T. Burbank, A. H. Cline and B. A. Bailey.

St. Louisans registered at Traverse City hotels include Mrs. Edwin Baer, Miss Helen A. Carter, Mrs. J. C. Birge and party.

Every Cottage in Wequetonsing Taken for the Summer.

Special to the Post-Dispatch.

WEQUETONSING, Mich., July 1.—Every cottage in Wequetonsing is taken for the summer, those not to be occupied by their owners having been rented. Many improvements are being made, and some new cottages are being built. Several who contemplated building having been obliged to wait until a later date because of the unusual demand for workers.

Mr. and Mrs. George P. Whitelaw of St. Louis motored up and are at their cottage for the summer, and Mr. and Mrs. C. M. Biggers and baby, also of St. Louis, are at the Colonial Hotel, having arrived on June 16. Mr. and Mrs. A. F. Mengel and son have arrived, but Mr. Mengel will return to St. Louis soon to come back again later in the season.

St. Louisans who have been guests at the Wequetonsing Hotel include Mrs. R. E. Filley, Mrs. Howard Stephens, Mrs. Kate M. Howard, Miss F. B. Carr, Mrs. E. C. Saxton, Clifford and John Saxton and Mrs. Gerard B. Allen.

Social Activities of Missourians in Washington.

Post-Dispatch Bureau,
20 Wyatt Bldg.

WASHINGTON, June 29.—Society is "in the swim," so to speak, these hot June nights in the beautiful swimming pool on the Henderson estate, which is the mecca of all who are included on the calling list of Mrs. John B. Henderson Sr., widow of the late Senator from Missouri, and her son, John B. Henderson Jr., not to forget the vi-

Continued on Next Page.

10c Per Pound ROUGH DRY

METROPOLITAN LAUNDRY

4440 Olive

10 TRUCKS At Your Service

Delmar 4512—PHONE—Forest 313 or 2901

"A Delightful Place In Which To Shop"

HENRY A. WEIL, INC.

916-918 OLIVE ST.

Monday—To Close Out

Regardless of Costs or Former Selling Prices

45 High-Class Dresses

1 Dress Was $145.00	*1 Dress Was $ 65.00*
2 Dresses Were $125.00	*10 Dresses Were $ 59.50*
2 Dresses Were $115.00	*2 Dresses Were $ 55.00*
1 Dress Was $ 99.50	*9 Dresses Were $ 49.50*
3 Dresses Were $ 95.00	*9 Dresses Were $ 45.00*
3 Dresses Were $ 75.00	*2 Dresses Were $ 39.50*

At $33.50

Every Dress offered at less than cost of production. And most important of all is the fact that they are the late Spring and Summer styles, suitable for immediate and later wear.

No Returns *No Credits* *No Exchanges*

Crosby's Gray Shop Sveltline System

Crosby's Gray Shop Sveltline System

NOW is the ideal time and weather for your vacation Skirt and Blouse. We have just received a new line for the Stout and Near-Stout women—waistlines to 44.

The Materials Are:

Spiral Spun Rhapsody
Checked and Striped Flannels
Roshanara Wash Gabardine

Colors:

Black, navy and white

200 Blouses at One Price

Formerly Priced $8.50 to $11.50 .... $5.95 *Sizes to 54½*

An entirely new line of voiles to select from. These Blouses have never been shown before—all new and clean—just the thing for all purposes. Trimmings include Irish crochet and filet laces.

Crosby's "Gray Shop"

1019-1021 LOCUST ST—Saint Louis

(Note the Street)

Sveltline System

THE Associated Press News appears exclusively in the Post-Dispatch in the evening newspaper field in St. Louis.

Design No. 2576

To Give Any Room New Interest

YOU have only to add one or more Almco Lamps to any room to effect a really remarkable transformation in it. The warmth of their softly shaded light, the color accents of their rich, subdued tones, the grace of their highly decorative designs give distinction to the simplest furnishings.

An unusual amount of handwork by skilled craftsmen and deft-fingered needlewomen gives Almco Lamps an individuality not ordinarily found in lamps. Yet Almco Lamps can be found very modestly priced in any of the better stores. They can easily be identified by the Almco tag or label on both shade and base.

Art Lamp Manufacturing Company, Chicago

Wholesale Display Rooms: 1435 South Wabash Avenue, Chicago
306 Fifth Avenue, at 31st Street, New York

ALMCO LAMP

PLEASE SHOP CAREFULLY — NO EXCHANGES OR RETURNS PERMITTED

STORE CLOSED ALL DAY TUESDAY—THE FOURTH OF JULY

Garland's

St. Louis' Largest Women's Specialty Shop

A Phenomenal Before-the-Fourth Event!

Wash Dresses Underpriced

Hundreds and Hundreds of Them at Rare Savings!

Fresh, crisp, new and beautiful Summer Frocks offer a most remarkable opportunity for selecting good, substantial Wash Dresses for holiday occasions, at an exceptionally low price. The assortment is complete as well as massive, and involves styles for every daytime need of the Summer season.

Marvelous Values Monday at

$3.95

One of Our Greatest Sales of the Year!

$3.95 Imported and Domestic Ginghams — Imported Dotted Swiss

Linene—Dotted and Figured Voiles—Ratines

Gingham and Organdie Combinations

$3.95

Dresses in practically every color and color combination. Small and large checks and plaids; beautiful figured designs, dots, etc. Styles with fancy collars, cuffs and vestees in self and contrasting materials and colors. Organdie-trimmed Dresses; large self sashes; leather belts; bias folds in new effects; smart, practical pockets; braids, ribbons, laces, fancy stitching, crochet buttons, etc. It is impossible to fully describe all the wonders of this great sale—you must see the Dresses.

Sizes for Women and Misses

Entire Second Floor
Sixth Street Side

$3.95 $3.95 $3.95 $3.95

THOMAS W. GARLAND 409-11-13 BROADWAY, THRU TO SIXTH ST

NERVE BL
OR CONDUCTIVE
As practiced by many mo
believe it to be the greate
pain during what was on
ordeal in a dentist chair, s
ing, filling and crowning s
other heretofore consider
Nitro Oxide and Oxygen G
DR. H. E.
DOES DENTI
SEVENTH and OLIVE, S.
Entrance on Seventh St.

Pre
Love

Sale
$25
Includin
of finest
Sports S
Silks.
In sizes

Slip-
Wool &
Novelty stitch
round or V neck.
weight worsted
Shetland stitch,
white, buff, etc.

New S
Spo

Smart, straightlin
or new Hony Ko
trim, tailored be
some effective b

SUNDAY, JULY 2, 1922.

Crosby's Gray Shop Sveltline System

...r for your vacation ...received a new line ... women—waistlines

...hapsody ...d Flannels ...Gabardine

...white

...from. These Blouses ...ew and clean—just ...s include Irish cro-...

...y Shop" ...aint Louis

...appears exclusively ...the evening news-...

...ced

$3.95

NERVE BLOCKING

OR CONDUCTIVE ANESTHESIA

As practiced by many modern dentists today. I believe it to be the greatest means of eliminating pain during what was once considered a painful ordeal in a dentist chair, such as grinding, extracting, filling and crowning sensitive teeth, and many other heretofore considered painful operations. Nitro Oxide and Oxygen Gas administered if desired.

DR. H. E. DOWELL DOES DENTISTRY WELL

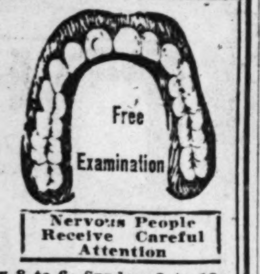

Nervous People Receive Careful Attention

SEVENTH and OLIVE, S. E. Cor., Over Sandperl's Entrance on Seventh St. Hours: Daily 8 to 6; Sunday, 9 to 12.

ADVERTISEMENT

For Pimply Skin

Peterson's Ointment

"All pimples are inflammation of the skin," says Peterson, "and the best and quickest way to get rid of them is to use Peterson's ointment." Used by millions for eczema, skin and scalp itch ulcers, sore feet and piles. All druggists; 35c, 60c, $1.00, $2.50, $5.00. Judge & Dolph, Enderle Drug Co. and Wolff-Wilson will supply you.

Bedell

Washington Avenue Corner Seventh

Pre-Holiday Sale of Lovely Summer Dresses

Wash Dresses Worth $4.98, $5.98 & $6.98

$2.98

These Dresses must be seen to be appreciated. Every possible style and color, featuring foremost trimming effects—all well made—of finest Voiles, Dotted Swiss and Ginghams.

Wash Dresses Worth $7.50, $10.98 & $12.98

$5

Unusual frocks at an unusual price! Of exceptionally fine quality Ginghams, Dotted Voiles, Dotted Swiss, Ratines and Organdies, with clever treatments in collars, cuffs and sashes, novel embellishments—in wanted checks and pastel shades.

Sale of Summer Silk Dresses

$25 Grades and Better $15

Including street, sport, afternoon and business Dresses of finest Crepe de Chine, Foulards, Lace Combinations, Sports Silks, Crepe Romaine, Canton Crepe and Tub Silks. Duplicating styles now selling for much more. In sizes for women and misses. The wanted shades.

Slip-On & Tuxedo Sweaters

In Summer's Most Delightful Shades—Useful as Well as Becoming for the Cool Moments of Hot Weather Days

Wool & Fiber Slip-Ons

Novelty stitch fiber with round or V neck. Also light weight worsted Slip-Ons in Shetland stitch, orchid, white, buff, etc.

$5.98

Pure Fiber Tuxedos

Heavy rack and basket weave Tuxedo sweaters. Ideal models for sport or costume wear. Orchid, white, periwinkle, etc.

$10.98

New Summer Satin Sports Skirts

$5

Smart, straightline sports Skirts of lustrous satin or new Hony Kome silk—in white only. With trim, tailored belts, flap or inserted pockets—some effective button embellishments.

MISSOURIANS IN WASHINGTON SOCIETY

Continued From Preceding Page.

vacious granddaughter of Mrs. Henderson, Miss Beatrice Henderson, who is passing into the class of 1922 debutantes.

Many a dignified solon from Capitol Hill finds his way to this spot on sultry nights after a long session of his House. One of the best features about the pool is its electric lighting, which permits night bathing, and presents a scene never dreamed of by the ancients. even in of this nature in the city. At times the attendance on this class of young business women and Government clerks at the capital reached the total of 500 or 600. The personnel of the class included those of the Jewish faith as well as Christian. Mrs. Spencer has been repeatedly urged to adopt her Bible talks to the uses of a correspondence course, but, as yet, has not taken this step which would insure her thousands or more students.

Former Gov. and Mrs. Joseph Folk have joined the group of Washington notables, including Secretary of States Hughes, who find their summer homes in and around Washington delightful enough to keep them away from summer resorts. The Folk comfortable home in the outskirts of Washington is one of the coolest spots in the city and there al fresco dinners and suppers are the order in warm weather. Members of the Missouri contingent in Congress have a way of finding the road to the Folk home and not only Democratic members, but Republican as well, indulge in the pastime of "visiting Joe Folk."

Word has just been issued here that a music section in each public library is being urged by the library extension committee of the Federal Federation on Women's Club which has just been organized, with Mrs. James H. Hirsch of Orlando, Fla., as chairman. Among those on the committee is Mrs. George W. Lamke of Clayton, Mo. the palmy days of the great Roman baths.

Because of the hot weather Mrs. Spencer, wife of Senator Selden P. Spencer, has stoped her Bible classes at the Business Women's Councils which was one of the largest classes

Social Events

Continued From Page Three.

saleswomen who will sell souvenir programs on the grounds at Sportsman's Park the day of the benefit. More than 200 matrons and girls of the fashionable set will be in this corps, under the direction of Charles Parsons Pettus, chairman of the program sales committee of the ball game. The entire ball grounds will be platted and sections allotted to each group of saleswomen.

Among those who will act as chaperons are: Mrs. Alvin Bauman, Mrs. William T. Donovan, Mrs. E. A. DeWolf, Mrs. Philip Becker, Mrs. Crawford Duncan, Mrs. Lyndon Bagley, Mrs. Norman C. Wolf, Mrs. Arthur Lieber, Mrs. J. M. Michaels, Mrs. A. G. Wichman, Mrs. Albert Boettler, Mrs. F. H. Britton, Mrs. Joseph E. Burgess, Miss Elizabeth Krumm, Mrs Carl Vohs, Mrs. John Conrath and Mrs. H. F. Levy.

THE wedding of Dr. Anna Northup, formerly of Granville, N. Y., and Alfred J. Little of Moose Jaw, Saskatchewan, Canada, took place Wednesday at 5 o'clock at the home of the bride's uncle and aunt, Mr. and Mrs. Joseph H. Roblee, of the Kingsbury apartments. The apartment was decorated with roses, ferns, palms and gladiolas, and white ribbon formed an aisle to a bower of flowers where the ceremony was performed by the Rev. Louis M. Hale of the Delmar Baptist Church.

The bride was gowned in white crepe satin trimmed with seed pearls and rose point lace worn by her grandmother at her wedding. The drapery was caught at one side. Her tulle veil, the end of which formed a billowy train, was caught to her hair with a wreath of orange blossoms. She carried pink rosebuds and valley lilies.

Miss Flora Northup, a sister of the bride, was maid of honor. She wore a frock of rose chiffon over rose colored satin with trimmings of silk lace. Her flowers were blue larkspur.

The flower girls, Carol and Marjorie McCarthy, daughters of Mr. and Mrs. Eugene McCarthy, 4 Aberdeen place, wore white crepe de chine embroidered with roses, and carried baskets of roses. George Warren Northup, a cousin of the bride, carried the rings in the heart of a rose. Dr. Dena Hansen of Evanston, Ill., was the soloist. Following the ceremony Miss Flora Northup sang a song written for the occasion.

Mr. and Mrs. Little are at North Shore Hotel, Evansston, Ill., on their honeymoon trip, and will make their home in Moose Jaw. A number of out-of-town guests attended the wedding, among whom was the bride's 83-year-old grandmother,

ADVERTISEMENT

How Many Women Peel Their Faces at Home

Any woman nowadays may quickly rejuvenate her complexion at home by a safe and painless peeling process. The days of expensive and dangerous "operations" are past, and each woman can be her own beauty doctor. It has been discovered that ordinary mercolized wax, applied like cold cream at night, will cause the thin veil of lifeless, sallow or blotchy cuticle to gently flake off in invisible, flour-like particles, revealing the fresh, vigorous and beautiful young skin underneath. The wax peels off only the unhealthy and unsightly outer film.

The process defies detection and unveils a clear, white, lovely complexion, which is, of course, a perfectly natural one. For this purpose many thousands of women are now using mercolized wax, which may be obtained at any drug store. Naturally the process also removes all such surface blemishes as freckles, blotches, pimples, tan, liver spots, etc. It makes the face look years younger.

ADVERTISEMENT.

The Perfect Flesh Reducer

Blanche Arral, Noted Opera Singer, Takes Off 34 Lbs. by Drinking Tea. Prepared from Javanese Herbs. NO DRUGS — NOT INJURIOUS TO HEALTH — NO DIET — NO EXERCISE.

Boiled and used same as ordinary Tea. Also in Tablet Form. Send 4c Stamp for 44-Page Booklet.

This Firm Has No Agents.

Arral's Tika Tea Co.

"Established 1911"

Dept. 11.

500 Fifth Ave., New York.

ADVERTISEMENT

GIRLS! LEMONS WHITEN THE SKIN

Recipe for Bleaching Lotion Which Does Not Irritate

Squeeze the juice of two lemons into a bottle containing three ounces of Orchard White, which any drug store will supply for a few cents, shake well, and you have a quarter pint of harmless and delightful lemon bleach. Massage this sweetly fragrant lotion into the face, neck, arms and hands each day, then shortly note the beauty and whiteness of your skin.

Famous stage beauties use this lemon lotion to bleach and bring that soft, clear, rosy-white complexion, also as a freckle, sunburn, and tan bleach because it doesn't irritate.

ADVERTISEMENT.

PIMPLES

ARE CURABLE. If you suffer from Pimples, Acne, or Blackheads I will send you a generous sample of my famous Clear-Plex Crystal Treatment absolutely FREE. Do not send any money—just your name and address to INA WARREN, Beauty Specialist, 207 Gray Bldg., Kansas City, Mo.

Originality Is Simple

Serve your guests something new and different. Be the first in your set to uncover the possibilities of *Deviled Chili Meat.*

Sandwiches that are deliciously different — deviled eggs worthy of the name and an infinite variety of salads and other delicacies await.

Deviled Chili Meat is fine Government inspected meat, cooked, seasoned and packaged in a wonder kitchen of white tile and aluminum. You can be sure of its quality and purity and it's *brimful of a flavor that pleases.*

Deviled Dainties, a beautiful little recipe booklet, may be had free with a package of Deviled Chili Meat for 15c. At all places where good things to eat are sold.

One of a group of quality food products flavored with "America's finest condiment"—"Eagle Brand Chili Powder"

GEBHARDT'S EAGLE BRAND DEVILED CHILI MEAT

The POST-DISPATCH is the only St. Louis evening newspaper giving Associated Press news service.

Beauty

—With Lasting Charm

DUO-TONE WALNUT JACOBEAN DINING SUITE

TO you who cherish Quality, we unhesitatingly commend this Suite. It is of Grand Rapids make and reflects superior workmanship in every detail of construction and finish.

The pieces are in duo-tone walnut with panels of a darker brown. The oval overlays portray the rich figure of walnut burl in striking contrast to the ebony ornamentations.

The design is a splendid adaptation of the Jacobean era. Ten-piece Suite comprises oblong extension table, buffet, china cabinet, server, five side chairs and one armchair.

This Suite possesses an individuality and a subtle charm that years of association with it will only enhance. It is an unusual value at the very moderate price of.............. **$449.50**

Lammert's

WASHINGTON at TENTH

PIMPLES

BLACKHEADS—ACNE ERUPTIONS

ARE CURABLE. If you have **PIMPLES, Blackheads, Acne Eruptions** on the face or body, **Enlarged Pores, Oily or Shiny Skin**—never mind how bad—*"Clear-Tone"* has been Tried, Tested and Proven its merits in over 100,000 test cases. **FREE**—simply send name today for Free Booklet, "A CLEAR-TONE SKIN," telling how I cured myself after being afflicted for 15 years. And I know every embarrassment one has to endure with a bad complexion. $1,000.00 Cold Cash says I can clear your skin of the above blemishes.

E. S. GIVENS, 300 Chemical Bldg., Kansas City, Mo.

WATERBUGS

The nastiest species of the cockroach family, and other cockroaches cleaned out with

GETZ COCKROACH POWDER

MADE AND SOLD BY

W. D. HUSSUNG

1139 Pine St., St. Louis, Mo.

Bell Phone—Olive 1255

Contracts taken to clean out Cockroaches, Bed Bugs, Rats and Mice.

Miss Helen R. Friedhaim of 6135 Westminster place, accompanied by her uncle and aunt, Mr. and Mrs. H. Simon, and their family, have departed for a month's sojourn at Ottawa Beach and Macatawa, Mich.

ADVERTISEMENT

Stick to Senreco and Your Teeth Will Stick to You

Have White, Radiant Teeth That Will Compel Unstinted Admiration.

Don't neglect your gums, whatever else you do, or you'll be sorry later on.

Keep them strong, sturdy and full of life. Bear in mind that a hearty plant won't grow in foul soil. Neither will unhealty gums produce good teeth.

Your druggist is one of your best friends—don't forget that—see him often—many thousands of men and women are enjoying health today because of the dentists' knowledge and skill.

You can have white teeth so radiantly clean and fascinating and so free from film or coating that they will compel unstinted admiration. You can have firm, healthy gums with no taint of disease if you will only visit your dentist occasionally and use Senreco toothpaste night and morning.

Senreco is a dentist's formula, a combination so perfect that, besides being the finest cleanser of teeth and the most enjoyable of dentifrices, is an active enemy of the vicious germs of pyorrhea—that all too common and abhorrent disease that attacks the gums and causes them to bleed, recede and grow soft, tender and spongy.

Get a tube of Senreco today—the good results will astonish you—in just a few days your teeth will radiate purity. Stick to Senreco and your teeth will stick to you.

Greenfield's

Women's Novelty Shop

To The Women of Discriminating Taste

VISIT OUR

Women's Apparel Section

COSMOPOLITAN CENTER FOR STYLE

WERE you in Paris this minute you could not find newer or smarter styles in Women's Novelty Sweaters, Throws, Hosiery, Polo Coats, Novelty Handbags, etc. than you'll find in this Section.

Our representative went early this Spring to procure advance styles from designers in France, England and Scotland—styles that have been approved at all the Fashion Centers where discriminating women's apparel prevails.

Chosen Representatives in St. Louis for the Celebrated Women's Dunlap Sailors and Sport Hats.

Greenfield's

Olive at Eighth

Members of the Retailers' Railroad Refund Association

Social Events

Continued From Preceding Page.

Mrs. Hannah B. Allen of Granville, N. Y.

Mrs. Charles Palmer Clark, formerly Miss Laura Littebrant, daughter of Gen. William T. Littebrant, and a granddaughter of the late James E. Green, and Mrs. George Stewart Warren, formerly Miss Mary McDearmon, have arrived in St. Louis from Langley Field in Virginia. Capt. Clark and Capt. Warren will join their wives tomorrow and the party will be stationed at Scott Field in Belleville, Ill.

Mrs. J. W. Grace and her daughter, Miss Charity Grace, of 4393 Forest Park boulevard, have departed for a Western trip, including Denver, Colorado Springs, Glenwood and Yellowstone Park. From there they will go to Los Angeles, through Oregon and to Vancouver. En route home they will visit Mr. and Mrs. Thomas B. Gill and their family in Minneapolis. Mrs. Gill was formerly Miss Anastasia M. Grace of St. Louis.

Mrs. Grace and Miss Grace will return to St. Louis Sept. 1.

Miss Elsie Diekneite, daughter of Dr. and Mrs. Frank E. Diekneite, became the bride Tuesday evening of Darwin R. May, son of Dr. and Mrs. C. C. May of Adrian, Minn. About 50 guests were invited to the ceremony which was performed at 8:30 o'clock at the home of the bride's parents, 5631 Pershing avenue, by the Rev. William B. Lampe of the West Presbyterian Church. A reception to which 200 additional guests were invited, followed. The house was decorated with spring flowers, with garlands of huckleberry vines and smilax festooning the walls. The ceremony took place before a bower of roses and gladiolas built in front of the fireplace.

The bride wore a white crepe chiffon gown over satin and trimmed with seed pearls. There was a long-waisted bodice, with pointed drapery forming the sleeves. The skirt was draped with long irregular points falling to the floor and the girdle was of orange blossoms. A court train lined with flesh-tinted silver cloth and finished at the end with orange blossoms fell from the shoulders, and was entirely covered by the tulle veil held to her coiffure by a Russian coronet. She carried a shower bouquet of roses and lilies of the valley.

Miss Lillian Zipprodt, a cousin of the bride, was maid of honor. She was gowned in Nile green chiffon, crepe chiffon, trimmed with silver cloth, with a rosette of silver ribbon at the girdle. Her flowers were roses and spring flowers.

Frank E. Diekneite, a brother of the bride, was best man.

After a honeymoon trip of a month through the Northern states Mr. and Mrs. May will reside in Indianapolis, Ind.

The wedding of Miss Mildred Maschmeier, daughter of C. H. Maschmeier, of 4250 Arsenal street, and William J. Anderson of Little Rock, Ark., took place Tuesday evening at the Third Baptist Church. A reception followed at the home of the bride's sister, Mrs. F. A. Gardner, 5098 Delmar boulevard.

The bride's gown was of white duchess satin veiled in Chantilly lace and trimmed in quantities of pearls. There was a court train of the satin lined with flesh-colored georgette. Her veil was caught with a coronet of Chantilly lace and orange blossoms. Her flowers were roses and lilies of the valley.

Mrs. George N. Bishop attended the bride as matron of honor, and Miss Dorothy Lamb was bridesmaid. They were gowned alike in ruffled net frocks made over peach blow taffeta. They carried Ophelia roces. Little Julia Chase, daughter of Dr. and Mrs. Ross Chase, who was flower girl, wore a frock of net over peach blow taffeta and carried an old-fashioned round bouquet of roses with a lace paper cuff. Jesse F. Anderson served his brother as best man, and the ushers were F. A. Gardner, Harry Moran and Dr. Ross Chase.

Mr. and Mrs. Anderson departed after the reception for a visit with Mr. Anderson's parents, Mr. and Mrs. J. W. Anderson. They will make their home in Salt Lake City.

Why Burden Yourself With Fat?

Prominent, repulsive fat that comes and stays where it is not needed is a burden, a hindrance to activity, a curb upon pleasure, a thief of all that is pretty and graceful and sweet in womankind. Why don't you take off the fat where it shows? You can do so easily, safely and without the slightest fear of harm or bad after effects, by just taking after each meal and at bedtime a pleasant little Marmola Prescription Tablet. These little tablets are as effective and harmless as the famous prescription from which they take their name. Buy and try a case today. You can thus say good-bye to dieting, exercise and fat and get back the graceful figure and poise you desire. One dollar for a case is the price the world over. Your druggist or direct from Marmola Co., 4612 Woodward Ave., Detroit, Mich.

18 Lbs. Pure, White Cane GRANULATED SUGAR $1.00

WITH $1.00 ORDER OTHER GOODS.

2½ pounds Cousins' Very Best Coffee...$1.00
3 pounds French Blend Coffee...$1.00
3½ pounds Success Coffee...$1.00
Fine Drinking Java Tea, per pound...40c

Nothing more refreshing than ICED TEA. Use our blend of Russian and Ceylon. Special, lb...50c

Excellent Summer cold drink, True Fruit Syrup; all flavors; just add water to suit taste; large bottle...25c

$2.00 Eagle Stamps with pound Pure Dutch Cocoa, 25c; use hot or iced.
50c Eagle Stamps with 2½ oz. Pure Extract of Vanilla or Lemon, 30c.

Free City Delivery

Cousins TEA CO. 4 SOUTH BROADWAY

Phone Central 2806 Main 2552

DIAMONDS

Unredeemed Pledges in
Diamonds, Watches and Jewelry
AT BARGAIN PRICES — Money to Loan at 3%
Mail Orders Solicited
Diamonds Sent on Approval

60 Years in Business

WALKER'S

213 N. 7th St. Between Olive and Pine

The POST-DISPATCH is the only St. Louis evening newspaper giving Associated Press news service.

FRANKLIN FURNITURE CO., 1030-32 FRANKLIN AV.

MAKE YOUR HOME A REAL HOME

Buy Franklin Quality Merchandise at Large Reductions in Price

A glance through our advertisements will tell you that we are not content by merely selling our merchandise at low prices, but have gone farther than this. We are underselling every one of our competitors. We are conceded by all to be the lowest-priced furniture store in St. Louis. These are not merely statements. A visit to our store will convince you that not only are our prices lower, but our quality is also above the standard. Your credit is good for anything you may wish to purchase. A small payment down will deliver any of the below pictured articles to your home.

3-Door Side-Icer

REFRIGERATOR $18.75

Not a finer or better Refrigerator can be purchased for $18.75. This Refrigerator is wonderfully constructed of solid oak. Has all white enamel interior and will keep your food clean and fresh always. Specially priced at only $18.75.

CHARMING BOW-END BEDROOM SUITE $96.50

June Brides, if you are seeking a splendidly constructed Bedroom Suite at an exceptional low price, then by all means see this one. A beautiful Windsor period carried out to the smallest detail. Suite is elegantly finished in walnut and comprises large dresser, spacious chifforette and bow-end bed. Dressing table priced extra. An unusual value at this low price of only...

Full Blue Porcelain

COMBINATION RANGE $85.50

This is a full blue porcelain Combination Range with large 18-in. oven, fully nickel trimmed and is a guaranteed baker and cooker. A real $130 value. While a limited number last they go at only $85.50.

ENGLANDER DA-BED AND MATTRESS $19.75

Opens out into a full size bed. Just as illustrated above with heavy cretonne, mattress. In your choice of many different patterns of cretonne. Through a fortunate purchase we offer these for a limited time at only $19.75.

BEAUTIFUL WALNUT DINING-ROOM SUITE $127.50

It is hard to describe the wonderful value which we offer in this Dining-Room Suite at only $127.50. In beautiful Queen Anne period with large 60-inch buffet, square extension table and 5 chairs and 1 armchair, covered in your choice of brown or blue leather. Finished in beautiful walnut. China closet can be purchased at a small additional sum. Special, only...

Full Skirt Length Walnut

CEDAR CHEST $21.75

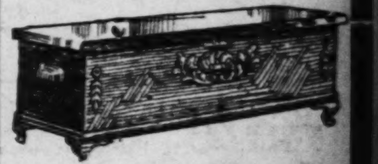

Do not misconstrue this with the undersized Cedar Chests that are ordinarily advertised. This is a full skirt length, beautiful walnut finish, all-cedar lined and is guaranteed to keep your clothes free from moths.

Full Size Cabinet

GAS RANGE $29

This is a Gas Range that is easily worth $40.00. Cabinet Range with full 18-inch oven, all black japanned and fully nickel trimmed. Has four large burners and is a guaranteed cooker and baker. Do not overlook this value at only $29.

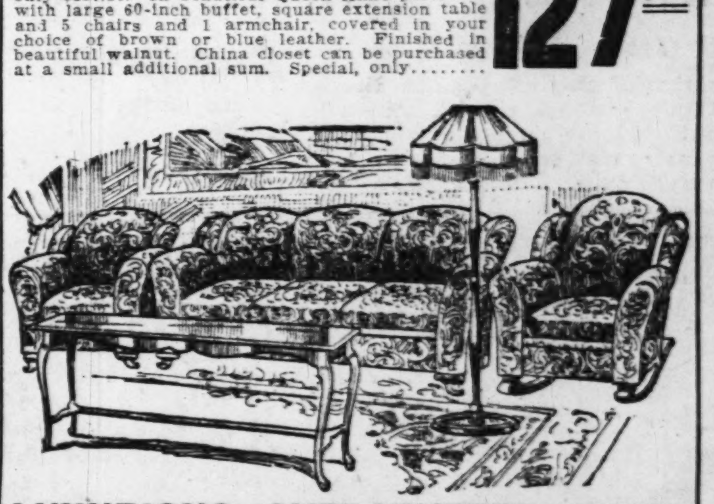

LUXURIOUS OVERSTUFFED SUITE WITH TABLE AND FLOOR LAMP $147.50

A very fortunate purchase enables us to offer you this wonderful 3-piece Living-Room Suite, all very finely constructed, silk-floss filled, covered in a very good grade of cut velour. Many different patterns to choose from. Also includes large 60-inch Davenport, Table and complete Floor Lamp at this exceptional price of only...

Large-Size Top-Icer

REFRIGERATOR $10.85

This Refrigerator is built of hardwood throughout. Provision chest is all enameled in white, making it sanitary, odorless, and easy to keep clean. Has large size ice chest which is easy to keep clean. Special for this week only.

QUEEN ANNE

LIBRARY TABLE $7.70

Beautiful Queen Anne Library Table in your choice of oak or mahogany finish at only $7.70. Has large drawer for books and writing paper...

MASSIVE DAVENETTE SUITE $44.75

You must see this massive solid oak Davenette Suite to appreciate what a marvelous bargain it represents. Opens into a full size bed. Each piece finely covered in a good grade of brown Spanish imitation leather. Armchair and arm rocker to match. Complete, this week, at

SIMMONS BED COMPLETE WITH STEEL SPRING & FELT MATTRESS $17.75

Just think of this. A genuine Simmons Bed, in Vernis Martin finish, with all-steel spring and cotton felt mattress, at a price that you would ordinarily pay for the Bed alone. This is one of the best bargains we have offered in many months. Do not overlook this.

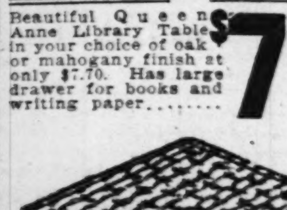

50-Pound All-Cotton Felt

MATTRESS $5.95

Layer cotton-felt, all biscuit tufted, roll edge, and all hand stitched seams. While a limited number last, they go at.

LIBERAL CREDIT EXTENDED TO ALL

Franklin FURNITURE CO.

All Goods Marked in Plain Figures. One Price to All.

1030-32 FRANKLIN AV.

Summer Store Hours: 8:30 to 5—Saturdays 8:30 to 5:30

STIX, BAER & FULLER

GRAND-LEADER

If You Live Out of the City
Write Mary Allen of our Personal Shopping Bureau. She will shop for you as carefully as though your requirements were her own.

Service You'll Appreciate—Before the Fourth

THRIFT AVENUE

The Buy-Way of St. Louis

Dresser Scarfs, 50c

Lace-trimmed Scarfs, with wide border of lace and blue embroidered centers. 17x50 inches.

Iced Tea Glasses, 10c

A lot of 100 dozen plain, thin-blown Iced Tea Glasses; exceptionally clear glass.

Tea Cloths, 95c

Of the best grade Japanese cotton; printed in fast color, blue and white Japanese designs; 60x60 inches square; neatly hemstitched.

New Ginghams, 22c Yard

Solid colors, checks and block patterns; 32 inches wide.

Notions

Kleinert's Rubberized Household Aprons; waterproof; various colors and patterns, *29c*
Victor Snap Fasteners; white and black; good sizes; one dozen on card, *2c*
Two-in-One Shoe Polish; white and colors; buying limit, 3; at, box, *10c*
White Net Dress Linings; good sizes, *55c*
Sew-on Supporters; white and flesh; two-strap, *15c*
White Cotton Tape; 24-yard bolt, *15c*
Children's Mercerized Sock Garters; white, pink and blue, pair, *5c*
100-count Pin Cubes; large and small; each, *5c*

(Thrift Avenue.)

Sparklers

4 Boxes, 25c

THE green or red, and golden Sparklers that are safe and harmless; the ideal amusement for the children; come 10 in a box. 10-inch size.

(Thrift Avenue—Main Floor.)

On the "Squares"

White Organdie, 50c Yd.

Swiss Organdie; permanent finish which requires no starch when laundering; 45 inches wide.

(Square 7, Main Floor.)

New Silks

Crepe de chine; 40 inches wide; yard, *$1.39*
White Ponja Pongee; 36 inches wide; yard, *$1.19*
Dress Taffeta; all colors; 36-inch; yard, *$1.39*
Japanese Pongee; natural color; 33-inch; yard, *$1.19*
White Sports Satin; 40 inches wide; yard, *$1.98*

(Escalator Square, Main Floor.)

Luggage

Traveling Bags

Special, $7.50

MADE of a good grade walrus grain leather; full leather lined. 18-inch size.

"Grand-Leader Special"

Wardrobe Trunks

At $25.00

Very fine, three-ply veneer, vulcanized fiber covering and binding, solid cold rolled steel trimmings, brass-plated, and good grade cretonne lining.

Wardrobe is extra large, carrying 15 to 18 suits or dresses; drawers and hat box are very large and conveniently arranged; separate shoe compartment will carry four to six pairs.

(Fourth Floor.)

Girls' Knicker Frocks

An Ideal Outfit for Vacation Wear

Special, $3.95

WE have just received another representative group of these novel two-piece Frocks which are so popular for tennis, hiking, boating and general vacation wear.

They are well made of washable chambray, with combination collar and cuffs, and girls between the ages of 8 to 14 years will delight in wearing this outfit, because it is comfortable, stylish and serviceable.

Girls' Summer Dresses at $3.00

Dainty little Frocks, made of organdie, batiste, tissue gingham and pretty white voile. All are nicely trimmed in various ways; sizes 6 to 14 years. Two of the styles pictured above.

(Girls' Store—Third Floor.)

Sports Frocks

Three Special Groups Invite Economy

$8.95 $12.75 $14.75

THESE slim, trig Frocks leave the outdoor girls free for action, and yet as well dressed as the most formal Grande Dame. Suitably garbed in one of these models of linen, eponge, tub silk or pongee, she looks her best.

The fact that she saved money on her purchase proves her cleverness in shopping.

Dashing are the styles to be found among the 200 Sports Frocks at these very special prices.

(Third Floor.)

An Unusual Selling of

Willow Furniture

Comfortable Settees, $14.75

Willow Settees, 63 inches long with comfortable wide arms.

Chairs to Match Settees, $7.50

Willow side-arm Chairs, deep seats and very substantially constructed.

Odd Chairs, $3.98

Willow Chairs, in a very neat pattern and with deep seat; very special value.

Willow Chairs, $8.75

High-back Willow Chairs, of good proportions and well built.

Willow Tables, $7.85

Well-braced Willow Tables, with 28-inch round top.

Willow Tables, $9.50

Oblong-top Willow Tables, tops measuring 21x30 inches.

Chair or Rocker, $7.75

Fiber Chairs and Rockers, in baronial brown.

Fiber Rockers, $5.98

Very substantially-built Fiber Rockers, at a very special price.

Porch Rockers, $5.75

Rockers with a split cane seat and comfortable, wide arms. Painted green.

(Seventh Floor.)

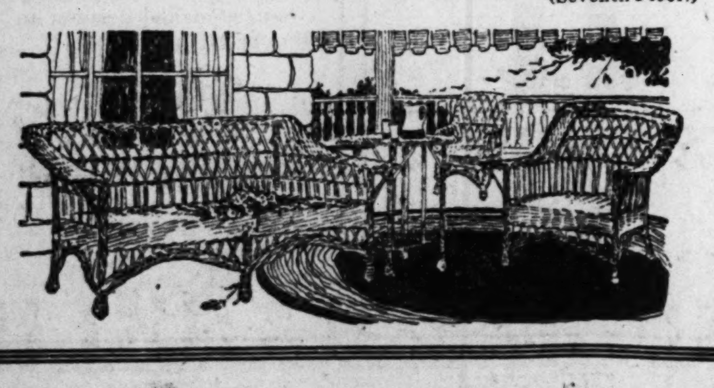

Princess Slips, Petticoats

With Pricings That Offer Special Values

At $1.98

WHITE Sateen Princess Slips, double to the hips; camisole tops; also a few of lingerie cloth, double to the hips; trimmed in dainty lace, embroidery medallions and beading.

The Petticoats are of finest cambric; double panel; picot edge scallops; extra sizes only.

At $2.50

Princess Slips, of imported sateen; double to the hips; strap shoulders.

Extra sizes are, *$2.98*

At $1.00

Cambric Petticoats, with double panel back and front; scalloped bottom.

At $1.50

Sateen and cambric Petticoats, double panel front and back; hemstitched hem or scalloped. Extra and regular sizes.

(Second Floor.)

Outing Dresses for Little Folks

At $1.95

BEAUTIFUL white dimity Dresses, in dainty baby designs, trimmed with organdie ruffles and hand-smocking; nicely finished; sizes 2 to 6 years.

At $2.98

Organdie and dotted Swiss Frocks, in pink, light blue and maize; with raffle trimming, hand stitching and sashes; sizes 2 to 6 years.

(Second Floor.)

Splendid Hosiery Values

Chiffon Stockings At $2.45 Pair

VERY fine and sheer Silk Stockings, taupe and gun-metal shades.

Plain Silk Stockings At $2.25 Pair

Extra nice quality Silk Stockings, white and colors; lisle garter tops.

Silk Lace Stockings At $1.95 Pair

White and popular colors; double heels and toes.

Children's Lisle Socks At 35c Pair

Three-quarter and regulation length; white and colors; in a variety of styles and color combinations. *3 pairs $1.00.*

(Main Floor.)

A Special Selling of

Housewares

Fireless Cookers At $10.98

THE well-known Duplex Fireless Cookers, one-well size. Aluminum lined and equipped with aluminum cooking utensils.

Two-well size, special *$19.95.* Legs, extra, *$2.50.*

Androck Ovens, 69c

A convenient gas Oven which fits over any gas burner, for baking, toasting and warmng; saves time, labor and fuel.

Combination Cookers, $1.69

Consisting of 5-quart covered kettle, fitted with 2-quart pudding pan and 2-quart vegetable strainer, of heavy gauge aluminum. These pieces can be formed into many useful kitchen utensils.

Dishpans, $1.98

Of heavy gauge aluminum; 10-quart size; fit in any sink.

Electric Irons, $2.98

High-grade Irons, full nickel-plated; 6-pound weight; heating element guaranteed for one year; complete with cord and plug.

Carpet Brooms, 69c

Full-size Brooms, of good quality, clean broom corn; five sewed.

Bath Stools, $1.98

Extra well braced Bath Stools, white enamel finish; convenient backrest; rubber tipped legs.

Wash Machines, $14.98

Water power Wash Machines; made expressly for Stix, Baer & Fuller. Full size, with brass water motor, guaranteed for one year; exceptional value.

Copper Wash Boilers, $3.98

Large (No. 9) size Boilers, of heavy, 14-oz. copper; stationary side handles and rim cover.

White Naphtha Soap, 10 Bars, 39c

P. & G. White Naphtha Soap; large size bars; buying limit 10 bars; no mail or phone orders accepted.

Ice Cream Freezers, $1.25

The Jewel; with galvanized pail; convenient side crank for turning; 2-quart size.

Screen Doors, $2.49

Continental make; natural finish; three panel style; sizes 2 ft. 6 in. by 6 ft. 8 in., 2 ft. 8 in. by 6 ft. 8 in., and 2 ft. 10 in. by 6 ft. 10 in.

Screen Windows, 49c

Continental make; hardwood, adjustable frames; fitted with good quality, black screen wire; 18 inches high, extend to 33 inches in width.

Sprinkling Hose, $6.95

Goodyear Sprinkling Hose, non-kinkable; molded; 50-ft. section; complete with couplings; guaranted for 2 years.

Grass Catchers, 59c

Of white canvas; will fit 12, 14 and 16 inch lawn mowers.

Bathroom Fittings Special, 89c

Made of brass, nickel-plated; included are: Towel Bars, 18 and 24 inch; Combination Soap and Tumbler Holder; Toilet Paper Holders; Tumbler Holders; Bath Sprays, red rubber tubing; Glass Shelves, 18-inch.

(Fifth Floor.)

DOWNSTAIRS STORE

This Special Sale of

Hosiery

—enables selecting from over 10,000 pairs, including various kinds for women, men and children. Some are maker's seconds.

At 15c *Pair*

Children's lisle Socks; three-quarter length, with roll tops; fancy and plain effects. Big assortment to choose from. Seconds.

At 19c *Pair*

Men's cotton Socks, black, white, nude, champagne, navy, tan and gray, with double heels and toes. Seconds.

At 25c *Pair*

Men's fine lisle Socks of a well-known make; white, navy, tan, gray and pongee; high spliced heels and toes. Seconds.

Women's fine lisle Stockings, black, white, nude, gray and cordovan, seamed backs. Seconds.

At 35c *Pair*

Men's silk-and-lisle mixed Socks, champagne, navy, white and black. High spliced heels and toes. Seconds.

Women's lisle Stockings in white; full-fashioned, double heels and toes. Very special values. Seconds. *3 pairs, $1.00.*

At 79c *Pair*

Women's high-grade silk Stockings, black, white, nude, gray, cordovan and many other popular colors. Seamed legs; high spliced heels and toes. Seconds.

At $1.95 *Pair*

Women's pure thread silk Stockings, full-fashioned, black, white, gray, nude and silver. First quality.

Hosiery Department—Downstairs Store.)

Bathing Caps

Are Specially Priced

At 25c

THESE are made of pure gum rubber and are shown in various attractive styles and colors, with pretty trimmings; sizes for women and girls.

(Notion Dept.—Downstairs Store.)

Tissue Ginghams

At 39c *Yard*

A POPULAR and serviceable wash fabric, in new, small blue, pink, lavender, black and yellow checks; 36 inches wide.

Printed Batiste At 19c Yard

Batiste Lawns, in a good variety of desirable, small figured patterns; light and dark colorings; 39 inches wide.

3 o'Clock Special

Skirtings, 20c Yard

A lot of 2000 yards of high-grade, mercerized, all-white Skirtings, with woven stripes and plaids; 36 inches wide.

(No mail or phone orders filled.)

(Downstairs Store.)

New Summer Frocks

Of Voile, Organdie and Batiste For Street, Porch and Home Wear

$1.98

FROCKS in light shades for hot-weather wear, daintily trimmed with organdie and wide sashes. The materials are all in pretty Summer patterns. Sizes for misses 16 years up to women's 44 bust measurement.

Extra sizes 46 to 52, priced *$2.50.*

Sports Skirts, $4.95 and $5.95

WELL-FITTING Skirts of Baronet, sports satin and novelty silk; skirts which are in such great demand for wear with sweater or waist; they are cool and practical and every woman wants one or more of them in her wardrobe; sizes 24 to 31 waistband.

Dresses at $4.95 and $7.95

Hundreds of new Dresses, in pretty styles and with good tailoring, grouped in two lots.

The materials are Normandy voile, organdie and dotted Swiss, attractively trimmed in lace, organdie collar and cuffs; sizes for women and misses.

Ratine Dresses, $5.95

Clever styles for women and misses; shown in rose, tan, lavender, orchid, white, etc., with collar and cuffs of pique or linen; sizes 14 to 42.

Girls' Dresses, $2.39

Dainty organdie Frocks, in orchid, rose, pink or maize, prettily trimmed and neatly made; sizes 7 to 14.

(Downstairs Store.)

In Time for the Fourth!

Men's Cotton Bathing Suits

At 95c

THESE Suits are made in the one-piece skirt style and may be had in navy and white, navy and maroon, as well as all black; all sizes 36 to 46 are represented. Every garment is an exceptional value at the low price.

Men's Madras Shirts at 95c

Made of striped and plain pongee-color madras and have the collar attached, making an ideal Shirt for vacation, as well as general wear. A maker's seconds, with very slight irregularities.

Imported Knitted Ties Special at 25c Each

Come in all silk and silk and fiber and a wonderful range of patterns to select from; regular four-in-hand style.

Men's Silk Shirts Special at $2.95

Of Jersey cloth, silk and linen and silk endure; good assortment of patterns; first and second qualities and every garment a very special value; all sizes.

Men's Soft Collar Shirts Special at $1.95

Shown in white and pongee color, with soft collar to match, and soft turnback cuffs. Sizes 14 to 17.

Men's Soisette Shirts Special at $1.29

White Soisette Shirts, with button-down collar attached; turnback cuffs.

Men's Striped Shirts Special at 95c

Madras and Percale Shirts, in neat stripes; cut large and roomy; soft cuffs.

Men's Leather Belts Special at 50c

Made of good grade leather, and hold-fast buckle.

Men's Union Suits Special at 59c

Pin-checked Union Suits; full cut with webbing in back.

(Downstairs Store.)

Women's White Footwear

New Arrivals of Late Styles

Choice, $2.95 *Pair*

JUST in time to meet the demands of White Footwear for the glorious Fourth, comes this new lot of women's white Oxfords, with patent leather trimmings, plain white Oxfords, one and two strap styles, which are available at this low price.

The heels are low and flat, military, baby Louis or covered. All have ivory soles; complete range of sizes.

At $1.25 *Pair*

About 1200 pairs of Women's White Oxfords, in strap and sport styles; all sizes.

At 98c *Pair*

White Tennis Footwear, with corrugated rubber soles; ideal for outing or vacation wear.

(Downstairs Store.)

Nugents

The Store for ALL the People

Store Hours 8:30 to 5 P. M.

3rd week Alteration

Make Way for the Workmen!

Out Go Summer Needs at Big Reductions! ...y Will Be a Da...
The Biggest Sale Opportunity of the Season ... You. Come ...

Do Your Shopping Tomorrow, Monday—Store Closed All Day Tuesday—4th of July

July Sale of Dependable

Home Needs

$7.95 42-Pc. Dinner Set

Dainty neat gold-leaf border, on first quality American semi-porcelain; Mayflower shape. Service for six persons. 42-piece Set........ **$5.95**

$6.15 32-Pc. Bungalow Sets

Attractive gold decoration on Ranson Haviland shape, open stock pattern; 6 each, cup and saucer, sauce dishes, dinner and pie plates, meat platter and vegetable dish; 32-pc. set...... **$4.98**

35c Vegetable Dishes

8-in. size, round or oblong, good white semi-porcelain. Each..... **24c**

85c Water Sets

Fine for ice water, iced tea or lemonade. Large pitcher and 6 glasses to match; 7-pc. set........... **49c**

60c Set Picnic Plates

White semi-porcelain, just the size to use on Fourth of July outings. Per set of 6.................. **42c**

35c Water Glasses

Plain, clear glass; optic or flute style. Per set of 6........ **25c**

85c Set Iced Tea Glasses

Choice of pressed colonial, flute, clear glass or thin blown straight 12-oz. size, with 6 hollow stem colored bowl sippers; 12 pieces for. **69c**

$5 Electric Irons

Full nickeled and guaranteed, 6-lb. weight, extra strong contact point, with back rest, cord and plug **$2.98**

$10.00 Electric Fans

9-in. size, 4-blade, for alternating or direct current; will keep you cool. While 30 last......... **$5.95**

$2.69 Curling Irons

For direct or alternating current. It will become hot enough to use in about one minute; changeable for marcel wave use. Each...... **$1.95**

$10 Sprinkling Hose

Extra high-grade molded non-kinkable grade, fully guaranteed, 50 feet with couplings. **$5.95**

$10.25 Lawn Mowers, large, 16-inch self-sharpening, with ball-bearing ratchet **$8.35**

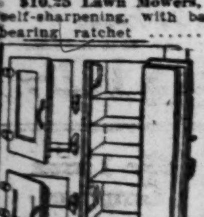

$35 Refrigerators — 3-door side-icers, 75-lb. ice capacity; white lined food chamber **$23.95**

$25 Refrigerators — 2-door apartment style; 65-lb. ice capacity; white lined. **$17.95**

$2.50 Folding Lawn or Porch Chairs with arm rests; adjustable kind **$1.79**

$2.75 Preserving Kettles, extra large, 12 quarts, thick 18-gauge aluminum **$1.25**

$1.25 Bread Boxes, rich blue enamel, in family size......... **84c**

$2.00 Aluminum Coffee Percolators, 8-cup, in colonial shape. **95c**

$1.25 Window Screens, Sherwood all-metal extension kind. **79c**

70c High-Grade Paints for floors, walls and all woodwork; all colors; quart. **48c**

$1.00 Bath Shower Sprays, with long tubing. **59c**

$1.50 Ice Cream Freezers, 2-qt. capacity; have non-rust outside pails **98c**

$2.00 Aluminum Ice Water Pitchers, ½-gal. size, paneled colonial shape **$1.00**

P. & G. White Naphtha Laundry Soap (no phone orders), 10 bars for **38c**

$2.50 Folding Ironing Boards, on stand, extra well braced **$1.69**

$2.00 Wash Boilers, full No. 8, with heavy copper bottoms. **$1.39**

$6.95 Clothes Wringers, "Lovell's Guarantee," 11-in. ball-bearing rolls guaranteed 5 years.. **$4.69**

Hosiery

Women's $2.85 Silk Hose

Full-fashioned Black Silk Hose with silk garter tops. Sizes 8½ to 10. Irregulars.... **$1.98**

Women's $2.10 White Hose — White fashioned silk, with lisle tops. Irregulars. Sizes 8½ to 10.... **$1.69**

Women's $1 Silk Hose — Black and brown fiber silk Hose, with side embroidered clockings...... **68c**

Women's 75c and $1 Hose — Fiber silk seamless Hose, in black and colors. Irregulars **59c**

Men's 75c Hose — Silk and silk plaited ½ Hose, in black, seamless style. Irregulars. **35c**

(Main Floor—Nugents.)

$2 and $2.50 Silk Vests

Women's ribbed silk Vests, in pink and orchid, with bodice top. Irregulars. **$1.55**

Women's $2 and $2.50 Union Suits — Mercerized and silk-top lisle Union Suits, in knee-length style. Broken sizes **$1.48**

Women's $2 Vests — Pink glove silk Vests, with bodice tops. Irregulars **$1.39**

Women's $3 Bloomers — Pink glove silk Bloomers, in regular sizes. Irregulars **$1.98**

(Main Floor—Nugents.)

Silks

$2 White Skirting Satins

36-inch lustrous beautiful White Skirting Satins. Special Monday **$1.29**

$2 Black Chiffon Taffeta — 36-inch pure dye Black Chiffon Taffeta. Special Monday **$1.29**

$3.50 White Crepe de Chine — 40-inch extra heavy White Crepe De Chines. Special Monday **$2.88**

$2 Knitted Crepe — 36-inch Knitted Crepe, in henna, golf red, tan or black. Special Monday **$1.10**

(Main Floor—Nugents.)

35c White Pajama Check — 36-in. heavy weight White Pajama Check. **19c** (Main Floor.)

75c White Ratine — 36-in. White Ratine, the wanted material for fringed skirts. **49c** (Main Floor.)

$1 White Bloomer Cloth — 36-in. mercerized finish white Bloomer Cloth. **49c** (Main Floor.)

$6.95 Bed Sets — Full size white sheeting with printed designs, scalloped cut corner and separate roll cover to match. **$4.88** (Third Floor.)

50c White Dimity — 36-in. white Dimity in the small wanted checks. **35c** (Main Floor.)

$1.25 Imported Neckwear — Collar and cuff sets made of convent cloth handsomely embroidered in Madeira eyelet effects. **75c** (Main Floor.)

$1.35 Organdie Sashes — 2¾-yd. long Sashes made of permanent finish organdie, hemstitched on both sides and finished with deep hem. **75c** (Main Floor.)

38c Pillowcases	45c Pillowcases	$1.45 Sheets	$1.70 Sheets	$2.50 Tablecloths	$7.50 Dinner Napkins	$7.50 Tablecloths	39c Bath Towels
42x36-inch Pillowcases, made of excellent quality bleached casing. No starch. Each.	42x36-inch linen-finish very durable Cases, each,	81x90-inch seamless bleached Sheets. Very durable.	81x90-in. seamless Sheets; excellent quality bleached cotton; no starch. 500 in this lot.	64x70-inch mercerized pattern Tablecloths.	23-inch all linen unbleached Napkins, dozen,	70x70 inch all-linen pattern Tablecloths. Full bleached.	Plain white Bath Towels made of bleached terry cloth.
28c	35c	$1.15	$1.45	$1.69	$4.95	$4.90	25c
(Third Floor.)	(Third Floor.)	(Third Floor.)	(Third Floor.)	(Main Floor.)	(Main Floor.)	(Main Floor.)	(Main Floor.)

A Sale of Dresses ...the 4th

Attractive New Summer Dresses for ... and Misses

Frocks for practically every occasion of ... are included in this unusual collection which comprises m... and colors.

$12 to $18 Dresses

Pretty imported ratine, imported voile, linen, dotted Swiss and tub silk Dresses, in many clever styles and colorings. All sizes, **$9.85** Second Floor

$8 ... Dresses

Impo... dotted Swiss, figured ... ginghams and organdie... season's wanted colors and ... All sizes, **$... .85** Second Floor

150 Summer Dress...

Beautiful new Summer Dresses, made of imported ... Canton crepe, crepe de chine, sport silks, crepe knits, ... and Shantungs. Originally $15 to $30. All sizes....... **$12.95**

Men's Shirts

Men's $5 Silk Shirts

Shantung Silk Shirts with extra collar to match. Sizes 14 to 17. **$3.95**

Men's Negligee Shirts — Fine fiber and silk striped poplin Shirts, in neat patterns. Sizes 14 to 17 **$1.88**

Men's Shirts — Good quality fancy madras and rep cloth Shirts, in soft cuff style. Sizes 14 to 17............... **$1.35**

Men's Sport Shirts — Collar-attached Sport Shirts, open and closed collar styles, in white and tan. Sizes 14 to 17............... **$1.45**

(Main Floor, Men's Store—Nugents.)

Toilet Goods

25c imported French Lemon Soap.... **12c**

Prophylactic Tooth-brushes; medium and hard **23c**

Palmolive twin bar Glycerine Soap **6c**

85c 4-lb. factory bar Florence Castile Soap **48c**

10c Palmolive Soap; limit 6 bars **6½c**

35c Mary Garden Talcum Powder ... **23c**

(Main Floor—Nugents.)

Undermuslins

A Big Sale of Teddies and Gowns

$1.50 and $1.69 Values......... **$1**

Bought at special price concessions, these excellently made, full cut Teddies and Gowns are made of very good quality nainsook and trimmed with lace insertion, embroidery medallions and lace edge. Teddies in built-up or strap shoulder.

(Fourth Floor—Nugents.)

Boys' $2 Wash Suits

Fast color, middy, Balkan and Oliver style; solid colors and combinations. Navy, green, gray and tan. Sizes 3 to 8. .... **$1.35**

(Second Floor—Nugents.)

Boys' Blouses

Well-know K. & S. make in collar attached, long sleeve or short sleeve sport collar style. Sizes 8 to 16............ **63c**

(Second Floor—Nugents.)

Boys' Knickers

Washable Khaki Pants in the full-cut watch pocket style; sizes 8 to 16. **98c**

(Second Floor—Nugents.)

Boys' Palm Beach Pants

Genuine Palm Beach Knickers in different shades. Full cut, strongly stitched. Sizes 7 to 17...... **$2.25**

(Second Floor—Nugents.)

Pecan Roll Special

Consisting of a rich divinity center dipped in all cream caramel sauce and rolled in fresh pecans; pound..... **59c**

(Main Floor—Nugents.)

$4.50 and $5.50 Lace Curta...

440 pairs; all fine quality ...ded yarns, in the popular filet net and Sc..., in a wonderful range of patterns, in bo... plain borders. In white, cream and Arabia... **$3...**

$2.50 and $3 Curt... — 325 pairs of Marquisette ... Curtains, some trimmed w... edge and corner motifs, oth... lace edge and insertion, in ... white and ivory .... **$...**

$2 Curtains — 250 pairs mercerized Ma... Curtains, neatly hemstitch... trimmed with cluny lace ... white, ivory and Arabian color; pair .... **$...**

Extra Spec...

$3.75 Bungalow N... Curtains — Five beautiful designs; 45... ...e; 2½ yards long and ...ion fringe. Black ...ding; each .... **$...**

$1.50 Ruffled Curta... — ...00 pairs elegant quality ...tains, neatly hemstitched ...e with tie backs; .... **$...**

(Third Floor—N...)

Baby Wear

$1.50 Panty Dresses

Good quality chambray gingham Panty Dresses, with full cut bloomers, plain color trimmed with contrasting shade and embroidered **$1.00**

$1 Creepers — Made of striped madras with square neck and short sleeves; trimmed with red or blue; with belts and pockets.... **75c**

$1 Play Suits — Made of blue or khaki color cloth; long leg, peg-top pants with pockets on sides and trimmed with red. Sizes 2 to 6.................... **85c**

75c Bishop Slips — Cool Slips for baby; of sheer nainsook; finished at neck and sleeves, with lace or embroidery edging........ **50c**

50c Rubber Pants — Good, pure gum Climax Rubber Pants with elastic at waist and knees. Come in white, pink and natural color. Small, medium and large sizes... **39c**

(Fourth Floor—Nugents.)

Men's and Boys' $1 Union Suits

69c — Fine mulls, nainsooks and fancy madrases, athletic no-sleeve, knee-length styles. Broken lots and sizes 34 and 36.

50c to $1 Drawers — Men's balbriggan and Sea Island cotton Drawers, in broken lots and sizes 30 to 50............. **35c**

(Main Floor—Men's Store.)

Sale of Hot-Weather Clothes

Thermometer Goes Up—Prices Go Down

Mohair Suits

Men's and young men's silk mohair Suits, in plain colors, hairline stripes and shadow stripes, in black, gray and brown. All well tailored, some silk lined. Styles for young men, the conservative man and the older man. Sizes 35 to 44. Two and three button, single-breasted style. **$14.85**

AIRYLITE SUITS

Serviceable light-weight Suits to fit all men, in sand, gray and other colors. **$10.00**

(Main Floor—Men's Store—Nugents)

New Hats for Over the 4th — White satin, Georgette and satin combinations, black and white, all black and pink sport Hats, in all white, colors and combinations........ **$5.00**

(Second Floor—Nugents.)

$1.50 Boston Ba... — Genuine cowhide leather (split), 13, 14 and 15 inch size. Sewed frame with double handle. Tan or black......

(Main Floo...)

$4 Wool Ratine — ...4-inch fine all-wool ...tine; smart, rough ...ve for sport skirts. **$3...**

(Main Floor—N...)

Beds and Cots

$21.50 Foster Ideal 3-Piece Bed

Built with 2-inch continuous-post top rail, heavy fillers, with elliptic steel coil bed spring, warranted. Three-quarter or full size; come in choice wood finishes.................... **$17.40**

$13.50 Nugents Morsleep Mattresses

Built of all-cotton felt, guaranteed not to pack or lump. Roll edge, strongly tufted, covered with good ticking.... **$9.40**

$9 Bed Springs — The celebrated knitted wire non-sag, warranted 25 years. Tubular rod frame, reinforced ends, extra strong and comfortable, for wooden or metal beds...... **$7.90**

$5 Steel Cots — 30x76-inch, built with tubular frame, folding legs, with non-sag spring, strong and comfortable; gray enamel finish.. **$4.10**

(Third Floor—Nugents.)

Choice of Any Straw Hat

Up to $5 Values... **$2.85**

Our entire stock included. Included are the new brown shade straw sailors, sennits, bangkoks, toyos, Panamas, and fancy braids.

(Main Floor—Nugents.)

RUG...

$3.25 Porch Rugs — 6x9 foot imported matting Rugs in a fine selection of rich designs **$1.75**

9x12 Grass Rugs — Neat stenciled designs, in blue, brown and green. **$6.00**

$1.19 Rag Rugs — 27x54-inch Rag Rugs, in hit and miss pattern in assorted colorings. **89c**

9x12-Foot Seamless Ax... — Alexander Smith's famous make seamless Rugs. Renowned for their blending colors and wear........ **$3...**

9x12-Foot Seamless Ve... — Rich, elegant nap; decorative colorings and patterns ....

9x12-Foot Royal Wil... — Extra heavy closely woven Rugs, in pretty, small allover designs and rich colorings. Limited quantity........

$5 Matting R... — 9x12-foot reversible imported matting Rugs in attractive patterns and colorings........... **$2...**

6x9-Foot Grass ... — Stenciled patterns, re... Colors are green, bl... brown. **$3.89**

$4.50 Axminster ... — 27x54-inch silky ... Rugs, in attractive ... and colorings. **$3.59**

(Third Floor—N...)

tion Sale

3rd week

Store Hours 8:30 to 5 P. M.

Nugent's — The Store for ALL the People

Reductions! May Will Be a Day of Rousing Sales Throughout the Store—New Cases and Fixtures Now Being Installed— f the Season A s You. Come Tomorrow, Monday and Buy Your Summer Needs!

Sale Fur Chokers

Values $8.95—Now...... $4.95

Stone Marten and opossum, full skins in the popular two skin effects. (Second Floor—Nugents.)

Dresses f he 4th

mmer Dresses for W and Misses

y every occasion of S are included in which comprises many and colors.

esses

imported nd tub silk les and col- .85

Second Floor

$8 t Dresses

Import Dotted Swiss, figured voile, ginghams and organdie, in ason's wanted colors and co . All sizes,

$ .85

Second Floor

mer Dresses

resses, made of imported ra e, sport silks, crepe knits, Su 15 to $30. All sizes........ $12.95

$3.25 Spreads

Odd lot of double bed size crochet and jaccard woven dimity Spreads, nicely hemmed. Some are slightly soiled. **$2.19** (Third Floor.)

$5 Bolster Set

Full size crochet Bolster Set with scalloped cut corner and separate bolster roll cover to match. **$3.88** (Third Floor.)

$6.50 Bed Sets

Extra size crochet Bed Sets with scalloped cut corner and separate roll cover to match. **$5.00** (Third Floor.)

$1.25 White Dotted Swiss

32-in. imported white Dotted Swiss in small or large dots. **79c** (Third Floor.)

$1.50 and $1.69 Bolster Roll Covers

Crochet and rippelette Covers, scalloped all around. **$1.00** (Third Floor.)

$1.25 Camisole Guimpes

A beautiful assortment of fine net Guimpes elaborately trimmed with Val. or Venice laces. **69c** (Third Floor.)

89c White Organdie

45-in. permanent finish white Organdie. **59c** (Main Floor.)

A Sale — Gossard Corsets — A Sale

Discontinued models of the well-known manufacturer of front lace Corsets; all regular quality at radically reduced prices.

$3.25 Gossard Corsets

Slender average figure model of flesh color batiste, low bust, long skirt elastic section in back and four good hose supporters........... **$2.00**

$5.00 Gossard Corsets

Average figure model of good quality pink coutil; low bust, long over hips, elastic section and four good hose supporters. Sizes 22 to 32............... **$3.00**

$1.50 Gossard Brassieres

Regulation Brassieres, built-up style, trimmed with pretty lace. Sizes 36 to 50............ **79c**

(Fourth Floor—Nugents.)

$7.00 Traveling Bags

The most remarkable value of the year. Genuine walrus (second cut). Latest style of lift catches and heavy frame, lined with handsome waterproof material. 250 on sale at........... **$3.69**

Sale of Bathing Caps

65c, 75c and $1 Values **43c**

Pretty, handsome, all-rubber caps, in gorgeous range of colors and styles.

(Main Floor—Nugents.)

Bathing Suits — 4th of July Sale of

Women's Fine Wool Bathing Suits

$5, $6 and $7 Bathing Suits.... $3.95

All pure wool jersey knit Bathing Suits, made California style, come in black, blue, Copen., purple and brown combined with pretty contrasting colors. Several good styles to select from; sizes 36 to 46.

$7, $8 and $10 Bathing Suits $4.95

Knit of very fine quality wool yarn in California style. A big variety of good shades combined with pretty contrasting color stripes. Some are hand embroidered in wool. A splendid assortment; sizes 36 to 46.

California Style Suits Meet With Municipal Pool Requirements.

(Fourth Floor—Nugents.)

Val. Laces

50c quality; dozen, 35c.

75c to 85c quality; dozen, 50c.

$1 to $1.25 quality; dozen, 65c.

(Main Floor.)

59c Moire Ribbon

7-in. pure silk; firm finish; in light and dark shades; for sashes or trimming. **39c** (Main Floor.)

Slip-on Sweaters

Light-weight wool; long and short sleeves; buff, gray, blue and white. Sizes 36 to 46. **$1.95** (Second Floor.)

600 Army Blankets

Ideal for camping, boy scouts, canoeing, etc.; all-wool regulation size and weight; reclaimed. **$1.95** (Third Floor.)

Roxette Box Camera

$3.50 No. 2-A; leatherette covered, in the most popular size; 2½x4¼. **$2.98** (Main Floor.)

Lily Picnic Lunch Sets

Contains 10 paper plates, 10 white crepe paper napkins, 6 paper cups, 6 fiber teaspoons and one paper tablecloth. **15c** (Main Floor.)

Paper Napkins

100 plain crepe paper Napkins, Monday only, **10c** (Main Floor.)

5c Waxed Lunch Rolls

Contain 15 sheets. **3 for 10c** (Main Floor.)

Another Shipment of

New U. S. Army Chests

This Lot Unpainted

At Less Than Cost of Lumber

69c

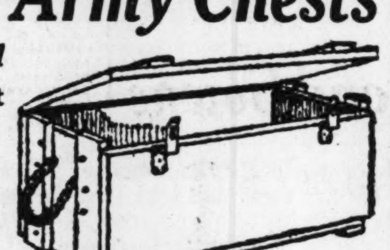

14½ inches high, 12½ inches deep, 28¾ inches long, outside measurement, made of ⅞-inch yellow pine, with cleated ends and bottoms. End cleats are fastened with screws, heavy hinges and hasp with swivel staple, rope handles; strong, well-made boxes that may be used for many purposes. While 800 last. (Third Floor—Nugents.)

$2.50 Quart-Size Hot-a-Kold Vacuum Bottle

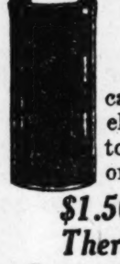

$1.95

Corrugated steel case, green enameled, guaranteed to keep liquid hot or cold for 30 hrs.

$1.50 Pint Size Thermos Bottle

Brown metal Bottle, with aluminum cap and button.................. **95c**

(Main Floor—Nugents.)

Shoes — Women's Pumps and Oxfords

High-Grade Kid and Canvas

At **$5.95**

Choose from white kid strap Slippers, patent Slippers, patent leather strap Slippers, also with fawn quarter, white canvas strap Slippers and Oxfords, patent leather cut-out Sandals, black ooze, one-strap, black kid two-strap Slippers. Baby French, Cuban and military heels. (Fourth Floor—Nugents.)

Lace Curtai

40 pairs; all fine quality ded yarns, in popular filet net and Scotc , in a wonder- range of patterns, in both plain borders. white, cream and Arabian ....

$2.50 and $3 Curta

25 pairs of Marquisette and rtains, some trimmed with e and corner motifs, others e edge and insertion, in ite and ivory $1

$2 Curtains

50 pairs mercerized Marqu rtains, neatly hemstitched mmed with cluny lace ed ite, ivory and Arabian r; pair............. $1

Extra Special $3.44

$3.75 Bungalow Net Curtains

Five beautiful designs; 45 inches de; 2½ yards long and 4-inch lion fringe. Black ding; each........... **$2.95**

$1.50 Ruffled Curtains

00 pairs elegant quality Voile rtains, neatly hemstitched. Com- te with tie backs; ir.................. **$1.00**

(Third Floor—Nugents.)

$1.50 Boston Bags

Genuine cowhide leather plit), 13, 14 and 15 inch size. wed frame with double ndle. Tan or black........ $ (Main Floor—Nu

$4 Wool Ratine

44-inch fine all-wool tine; smart, rough ve for sport skirts. **$3.25** (Main Floor—Nugents.)

RUG

oot Seamless Axmin

er Smith's fa- e seamless Rugs. for their blend- and wear....... $3

Foot Seamless Velv

legant nap; decorative nd pat- $

2-Foot Royal Wilton

avy closely woven Rugs, in ll allover designs and rich Limited quantity........ $

$5 Matting Rugs

9x12-foot reversible imported matting Rugs in attractive patterns and colorings........... **$2.75**

6x9-Foot Grass Rugs

Stenciled patterns, reversible. Colors are green, blue and brown. **$3.89**

$4.50 Axminster Rugs

27x54-inch silky high-pile Rugs, in attractive patterns and colorings. **$3.59**

(Third Floor—Nugents.)

Sale of Sunbeam Dresses

Special Monday... **$2.95**

Perfect fitting because each size is cut from its own pattern, beautifully finished with taped seams to prevent shrinking. Distinctive styles in these garments made of good quality ginghams and chambrays, in an excellent assortment of colors, plain or in dainty checks. New and up-to-the-minute styles in smartness, trimmed organdie and self trimmings, in dainty effects; wide tie sashes or belts. (Fourth Floor—Nugents.)

Wash Goods

50c Tissue Ginghams

1200 yards of 32-inch Tissue Gingham, in light colors, in pink, blue and green patterns. **25c**

$1 Dress Linen

45-inch colored Ramie Dress Linen, in plain pink, Copen, gray and rose.......... **59c**

$1.69 Fancy Ratine

36-inch imported Ratine, in light and dark colors, in woven colored patterns...... **98c**

50c Printed Voile

36-inch new printed Voile, in white and colored grounds, with neat printed figures........ **35c**

50c Black Sateen

2 to 7 yard lengths of 36-in. plain black Sateen; mercerized silk finish. **25c**

(Main Floor—Nugents.)

No. 2 Eastman's Hawk-eye Film Pack Camera

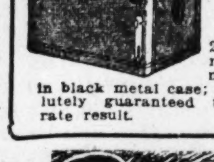

$2.50 Value **$1.35**

Picture size, 2¼ x 3¼-in., made by Eastman Kodak Co., in black metal case; safe and absolutely guaranteed to give accurate result.

$2.50 No. 2 Roxette Box Camera

Leatherette covered; a Camera of extreme beauty and accuracy; simply made, sure shot—a child can handle with good results; picture size 2¼x3¼ .... **$1.85** (Main Floor—Nugents.)

Aladdin Thermalware ½-Gallon Jugs

Keep foods or liquids hot or cold; aluminum cup cap, sanitary glass stopper; a handy, desirable jar for auto or picnic, and handy for house use .... **$6.95** (Main Floor—Nugents.)

BASEMENT DRESS SALE

The Greatest Dress Sale Held in Our Basement at This Price, Just in Time for the Fourth

Silk and Wash Dresses

$6 to $10 Values **$3.85**

Over 1000 high-grade silk and wash Dresses purchased special for this July Fourth Sale. The Wash Dresses are brand new, cool, crisp Dresses that will astonish you with their good materials. The silks come in light and dark colors.

Materials—crepes, cantonions, taffetas, imported ginghams, ratines, organdies, linens, tissue gingham, street Dresses, afternoon Dresses, business wear and church wear.

Features overskirts, tunics, fancy vests and pockets, organdie collars and cuffs, pearl buttons, sashes, belts, silks trimmed with ribbon, embroidery, etc. All sizes for women, misses and extra sizes.

1500 New Wash Dresses $1.98

Materials include check ginghams, linenes, voiles, plaid ginghams. Every Dress is new, crisp and fresh from the packages and only on a special sale of this kind is it possible to sell Dresses like these at this low price, $1.98. In all the new and up-to-the-minute styles, trimmed with organdie collar and cuffs, embroidery, etc. All sizes for women, misses and juniors. Sizes 14 to 46. ...

(Bargain Basement—Nugents.)

IN OUR BARGAIN BASEMENT

Sale of 5000 Yards Beautiful

White Silks

$2.25 36-inch Sport Satin......	$1.59
$2.25 36-inch Ratine Pongee...	$1.59
$2.25 40-inch Crepe Meteor....	$1.69
$2.25 40-inch Crepe de Chine...	$1.69
$3.00 40-inch Sport Satin......	$1.85
$3.00 36-inch Rajah Pongee....	$1.98
$3.00 40-inch Sport Satins.....	$1.98
$3.00 40-inch Crepe de Chine...	$2.39
$3.50 40-inch Canton Crepe....	$2.49

$1.50 and $1.25 Waists

Splendid voile and batiste Waists, lace trimmed and tailored styles. All sizes......... **79c**

New Cotton Waists

Newest trimmed Waists with dainty Swiss collars and cuffs, long and short sleeves. Sizes 36 to 46..... **$1**

Sample Curtains

Fine net weaves. All 2½ yards long. Each. **19c-98c**

Curtain Materials

Silkaline Marquisette Scrims. Yard, **5c**

$1.25 Gowns

All-white muslin or nainsook Gowns, with hand embroidered designs. Sizes to 20.............. **79c**

Women's 54c Step-ins and Bloomers

All-white and flesh Step-ins; lace trimmed, also bloomers with ruffled knee **45c**

(Bargain Basement—Nugents.)

Boys' Sport Blouses

Finest pongee and woven madras materials, in smart sport model; tan and all white, in neat color stripes **79c**

Boys' Wash Suits

Splendid assortment, in fine materials. Sizes 3 to 8.......... **$1**

Boys' Play Suits

Red trimmed. Sizes 3 to 8.......... **59c**

Bleached Sheeting

80-inch Sheeting, cut from piece, **39c**

Wide Muslin

40-in. Sea Island unbleached Muslin, cut from piece, **11½c**

Shadowproof Petticoats

White sateen Petticoats with elastic at waist and hemstitched bottom. **79c**

75c Bandeaux

Pink figured material; wide Bandeaux; side fastening with self strap shoulders. Sizes 34 to 48. **50c**

69c Outsize Hose

Women's lisle mercerized Hose in cordovan, black and white. Sizes 9 to 10½.................. **39c**

Children's 59c Socks

Silk and fiber Socks in pongee, romper and buttercup colors. Good assortment of sizes. Irregulars....... **39c**

Women's $2 Hose

Silk full-fashioned and semi-fashioned Hose with silk and lisle garter tops, some with hand embroidery clocks. Irregulars............ **$1.29**

Dainty Apron Frocks

Made of dainty check gingham, chambrays, in plain and colored stripe combination and dainty percales. Trimmed with colored applique, rick-rack and crisp white organdie, appropriate for outings or week ends. All sizes............. **$1.39**

69c Tissue Gingham

36-inch Tissue Gingham in checks, broken checks, small plaids and stripes **38c**

49c Printed Voiles

38-inch Printed Voiles in white grounds, in all new neat printed patterns **29c**

20c Glass Towels

18x36 inch ready hemmed towels. **12½c**

$1 White Ratine

Very fine weave. **67c**

$1 Union Suits

Women's first quality Union Suits, with bodice and built-up shoulder. Sizes 34 to 50......... **49c**

Girls' 65c Union Suits

Athletic Bloomer Suits, made of best quality cross bar nainsook. Sizes 2 to 10............ **49c**

Bleached Sheets

81x90 inch full bleached seamed sheets. **87c**

$1 Swiss Organdie

Permanent finish—very fine imported Swiss. **67c**

29c Dotted Swiss

For children's dresses. Very special. **19c**

Sport Oxfords, Strap Pumps and Military Oxfords

Included are black or brown kid, black satins, white kid or canvas, gray elk with brown trim, gray suede, patent leathers, white canvas with patent trim and many others. Excellent range of sizes from 2½ to 8, but not in every style,

$2.95

(Bargain Basement—Nugents.)

SNAPSHOTS OF LIFE IN CONSTANTINOPLE BY AMERICAN OFFICER

Continued From Page One.

lied emblem was in sight, although the landing was officially an allied measure. At first all proceeded smoothly. Soon, up in the town, firing broke out—whether begun by Turks or Greeks even a subcommittee of the Peace Conference could not determine. There was a backward pressure toward the waterfront in the throngs of troops and civilians. After all, the occupation might not be a triumph. Turks might enter houses and kill. So instantly, as if by magic, every Greek flag disappeared and was replaced by a British, French, Italian or American flag.

Nothing is more unpopular with the American bluejacket than a small Turkish port. When our destroyers visit one they give plenty of shore leave, but the gob prefers to stay aboard, or swim around the ship, or hold small boat races. Some officers believe that the rigid seclusion of the Turkish women deters him from the beach. Others allege Greek ankles. I have my suspicions—connected with the quality of the hooch.

In the summer of 1920 the Nationalist Turks were close to Constantinople and the European summer embasssies along the Bosporus were under fire. They had badly cut up a British outpost near Ismid, 20 miles from the capital, where some uneasiness was felt. One day the Acting British High Commissioner called at the American Embassy, and, finding the American High Commissioner absent for the moment, strolled into the naval flag office. "Oh, yes," he told the officer on watch, in discussing the danger, "we have plenty of water transport and plenty of dreadnoughts here. The only trouble is that the d—d dreadnoughts haven't got wheels. There's nothing to prevent the Turks at any time from taking the high ground on the Asiatic side of the Bosporus, firing across it and setting Pera in flames in short order."

Contrary to popular belief, the red felt fez with the black tassel is not a Turkish article of dress at all. Its origin is Greek, and it has been worn by Moslems for scarcely a hundred years. It is the badge not of a Mohammedan, but of a subject of the Ottoman Empire, and is worn by Greeks, Jews and Armenians equally with Turks. All European types of headdress, except one, are well known throughout Turkey, even in remote districts. That one is the American flat straw hat. If you want to draw a crowd, almost start a riot, in small Turkish interior towns—just wear one.

The troops of Mustapha Kemal have abandoned the European cap adopted from the Germans. Instead they now wear a (visorless) khaki-colored fez with a red star and crescent in front.

It is not generally grasped outside the Near East that the Government of King Constantine has not been officially recognized by any of the allies or by the United States. American warships in the Near East do not visit the Piraeus, the port of Athens, except under emergency. Allied warships in the Bosporus quietly leave their anchorage and go to sea on Greek holidays and the birthdays of her royalty in order not to have to render honors and "dress ship."

At Trebizonde on the Black Sea lives an American missionary woman now more than 70 years old, a Mrs. Crawford. Her husband was head of the American mission to the Armenians at Erzerum in the interior, and died there during the war. When the Russian armies invaded Northeastern Turkey in 1916 Mrs. Crawford accompanied them from Erzerum to the seacoast on horseback. As the victorious Russian forces neared Trebizonde she rode ahead of the advance guard, on her own initiative, in the interest of humanity. A gray-haired lady dashed into the city carrying a message to the Turks that they would suffer no violence provided they observed the rules of war, and that the Russians had promised to do so. Her mission was a success. I have heard her compared to either Barbara Frietchie or Paul Revere—I forgot which.

All is not misery in the lives of the old regime Russians now swarming at Constantinople as refugees. Enjoyment of life is an axioum of Russian character, no matter what a fellow's money condition. He is generous and improvident. Give him a loan and he will blow it in immediately on champagne with his friends. Once an Englishman loaned a Russian officer several pounds on the plea that he (the Russian) and his wife were starving. Two days later the Russian applied for another loan. "But I have just given you £5," said the Englishman. "What have you done with it?" "Ah," replied the other. "My wife must have a certain lip-stick that can be secured only in Paris. She used your money to wire for a supply and make the payment."

The Russian has revolutionized the restaurants of Pera. Formerly all in Greek hands, their fare was limited and expensive, reeking with olive oil and mutton fat. Now you may eat bortch, mushrooms and caviar. A tremendous zakouska (horse d'oeuvres) is laid out on a long table, and the walls are decorated with those scenes of Paris night life which only Russians seem to know how to draw—in restaurants.

Greasy waiters, mumbling no known language, have given way to neat young ladies speaking French or English better than most of their patrons. All of them are Princesses, of course. And they are all looking for a permanent home.

When the defeated Gen. Wrangel evacuated Sebastopol he embarked on a Russian cruiser for Constantinople. It entered the Black Sea between transports crowded with the remnants of his army. They cheered him to the echo. Aboard an American destroyer an American army officer, deeply moved, remarked: "There goes a man without a country." A brother officer at his side pointed back toward Balaclava, adding, "And a country without a man."

A similar figure was the Greek Gen. Ioannou at Constantinople, but his exile was self-appointed and a bit less heroic. He led the Greek forces against Mustapha Kemal in the Greek-British offensive of 1920, which failed at about the time of the political defeat of Venizelos. Ioannou was an extreme Venizelist partisan. He refused to serve under Constantine, went "on strike," as it were, and hied himself to the Pera Palace Hotel. There he lived in solitary and almost comic dignity, a tremendous fellow with curling black mustaches, without country or command, with only an orderly—one of those evzones in a fluted skirt with tremendous black pompons on his uniform slippers.

A voyage of any length on a Turkish passenger ship is an experience not to be forgotten. My only trip under the star and crescent was confined to a day between ports in the Black Sea. The captain reclined in his shirt sleeves on an easy chair on the bridge. There, also, camped out three or four Turkish families, living under their own awning, sleeping on mattresses and preparing their food. Half a flayed sheep hung from the engine room indicator. Before every meal the steward came up to hack off chops. On the crowded decks below coffee makers had set up little booths, selling drinks and sweetmeats. Beggars played queer instruments and passed the fez for paper piasters. When the American destroyer that I was joining hove into sight I had to puzzle out a signal to her from an international signal book printed in Turkish characters, which opened at the back and read backward.

ROBERT DUNN.

Former Kaiser's Fall Vividly Described in Book by Son

Continued From Page One.

ing course in the life of his times. If I had submitted tamely to the system, it would in time have led me into a position in which I should have been ignorant of the world, sequestered and secluded. The worst of such a position appears to me to be, not the Chinese wall itself, but the ultimate incapacity to see the wall, so that the immured imagines himself free while in reality his mental range is closely circumscribed. • • •

Withal, I felt the vexation of having continually to take into consideration my position as Prince. In everything that I undertook, I was surrounded by people who—with the best intentions, no doubt, but much to my annoyance—rehearsed, again and again, their two little maxims: "Your imperial highness must not do that" and "your imperial highness must now do this." Any attempt to repulse these admonitions or to introduce the freedom of action of a free being into this rusty formalism met with a total lack of understanding. It was, therefore, best to let people talk and to do what seemed most simple and natural.

Only one person showed any sympathy with my opposition or any comprehension of my desire to be a little less "Crown Prince" and a little more of a contemporary human being. It was my dear mother. Ever and again, when I sat talking with her on such matters, I felt how much of her nature she had passed on to me—only that what in my blood offered masculine resistance had ultimately accommodated itself and quieted down in her. For this self-resignation she [illegible] undoubtedly drew never-failing energy from the deep religiousness of her nature.

Besides the German state organization, there was another which, at that time, aroused my special interest, namely, the British. I had been about a good deal in England, and, in many an hour's talk on this fascinating subject my uncle, King Edward, had lovingly instructed me concerning England's political structure, in which I recognized many a feature of value to our younger development. When I recall these memorable conversations, in which my part was that of a thoroughly unsophisticated young disciple of a successful past master and fatherly friend, it strikes me that the King wanted to bestow upon me something more than a simple lesson in the conditions of England; it was rather as though this, in his own way highly talented man recognized that the ideas which had governed the first two decades of my father's reign had been leading farther and farther from the lines along which the monarchy of Germany ought to develop, if that monarchy were to remain firmly established and organic consummation of the state's structure; it was as though he clearly and consciously meant to call my attention to this danger point, in order to warn me and to win me to better ways even at the threshold of my political career.

All that my old great-uncle imparted to me out of the fullness of his observation and experience I gladly accepted and developed, and doubtless this has had its share in forming my views concerning the Kaiser's maxims of government and in my feeling a strong inclination for the constitutional system in operation in England.

Why Kaiser Formed Hatred for His Uncle, King Edward.

I am aware that there is a tendency (not by any means confined to the general public) to impute to King Edward a personal hatred of Germany—a diabolical relish for destruction which found expression in forging a noose for the strangling of our country. To my mind such a presentation of his character is totally lacking in reality. Among others, my father has never viewed King Edward without all sorts of prejudices, and has consequently never formed a just estimate of him. That trait—so constantly visible in the Kaiser's actions—of readily attributing positive failures to the activities of individuals and of regarding them as the result of machinations directed against him personally may play some part here. But there was doubtless always, as a matter of fact, what I might call a latent and mutual disapproval present in the minds of these two men, notwithstanding all their outward cordiality. The Kaiser may have felt that his somewhat loud and jingling rather than essential manner often sounded in vain upon the ear of King Edward with his experience of the world and his sense of realities; that it encountered scepticism; but perhaps it was even received sometimes with ironic silence; that it met with a sort of quiet obstruction too smoothly polished to present any point of attack and thus easily tempted the Kaiser to exaggerate it.

When I recall those travels, two figures particularly stand out before me as lifelike and undimmed as though, not years, but only days or at most weeks separated me from them. These are Abdul Hamid, the last of the Sultans of the old régime, and Pope Leo XIII. Strange as it may seem, these two men, who, in their natures and in their world, differed in the extreme both outwardly and inwardly, are inseparably united in my mind of circumstances from which I can scarcely detach myself. In the solemn completeness of the Vatican, seemingly so untouched by haste or time, and in the fairyland of the Sultan's court, so entirely outside the range of every occidental gauge and law, there was revealed to me something utterly new and unsuspected, something into which I entered with astonishment. These men—the most remarkable Pope of the twentieth century (for whose spiritualized being I could not, for a moment, feel anything but the deepest awe) and the ruthless, almighty Padishah (in whose presence I quickly recovered my self-possession)—both had the same expression of eye. Penetrating, clever, infinitely pondering and experienced, they looked at you with their gray eyes in which age had drawn sharply defined white rings around the piercing pupils. • • •

Abdul Hamid was an exceptionally fascinating personality—small, bow-legged, animated, a typical Armenian Semite. He was exceedingly friendly, I might almost say paternal, towards us.

We were quartered in a very beautiful Kiosk of the enormous palace buildings of the Yildiz. About half an hour after we had occupied our rooms, the Sultan came to pay us a return visit. He arrived in a little basketchaise, driving the nimble horses himself and followed on foot by his entire big suite. This included many elderly stout generals, and as the Sultan drove at a trot and these good dignitaries were determined not to be left behind, their appearance when they got to the palace was anything but ravishing.

The rules of the country permitted Abdul Hamid to speak nothing but Turkish; consequently, our conversations with him had to be interpreted sentence by sentence and were excessively wearisome. Moreover, the old gentleman understood our French perfectly, and when I happened to tell him some humorous anecdote or other, it was most amusing to see him laughing heartily long before the dragoman, with the solemnity of a judge, had given him the translation.

Tells of Visit to Czar Who Lived in Constant Fear.

When I first met Tsar Nicholas at St. Petersburg in January, 1903, he was at the height of his power. I had been dispatched to take part in the Benediction of the Waters. The court and the troops formed an exceptionally brilliant framework to the celebration. But the Tsar, himself, who was at bottom a simple and homely person and most cordial and unconstrained in intimate circles, appeared irresolute, I might almost say timid, in his public capacity. The ravishingly beautiful Empress Alexandra was, in such matters, no support for him, since she herself was painfully bashful, indeed almost shy. In complete contrast to her, the Dowager Empress, Maria Feodorovna, embodied perfectly the conception of majesty and of the grande dame, and she exercised also the chief influence in the political and court circles of St. Petersburg. It was particularly noticeable how little the Tsar understood how to ensure the prestige due to him from the members of his family, i. e., from the Grand Dukes and Grand Duchesses. When, for instance, the company had met previous to a dinner, and the imperial couple entered, scarcely a member of the family took any notice of it.

On the second occasion, my wife and I were invited to Zarskoe Selo. Here I might have imagined myself on the country estate of some wealthy private magnate, but that, at every step, the police and military precautions reminded me that I was the guest of a ruler who did not trust his own people. Zarskoe stands in a great park. Outside the railings was drawn up a cordon of cossacks who trotted up and down night and day to keep watch. Within the park stood innumerable sentinels, while inside the palace one saw everywhere sentinels in couples with fixed bayonets. I said to my wife at the time that it made you feel as though you were in a prison, and that I would rather risk being bombed than live permanently such a life as that.

A distressing motor drive still remains vivid in my memory. The Tsar wanted to show us the palace on the lake side. We started off in a closed carriage. It was the first time for months that the Emperor had left Zarskoe. The drive lasted about four hours. The impression was cheerless and deeply depressing. Every place we passed through seemed dead; no one was permitted to show himself in the streets or at the windows—save, of course, soldiers and policemen. Weird silence an oppressive anxiety hung over everybody and everything. To be forced to conceal oneself like that! Eh, it was a life not worth living.

BARRIE TELLS CRITICS OF LONDON WHAT HE THINKS OF THEM

Continued From Page One.

Shaw's plays, not so much for the ordinary reasons as to see whether I can find an explanation for that extraordinary remark of his. But I will tell you what I think is the best play written in my time. My reason for considering it the best is that it is one I have thought more about since, not perhaps a bad test. I mean Pinero's "Iris." One more confession—I will tell you what has pleased me most about any play of mine. It is that everything included, and the dresses coming from the theater wardrobe, the production of one of them, a little one, it is true, "The Twelve-Pound Look," cost just under £5.

My not going often to the theater is not because I don't like it, but because the things I like best about it can be seen without actually going in. I like to gaze at the actors, not when dressed for their parts, but as they emerge by the stage door. I have never got past the satisfaction of this and it is heightened when when the play is my own. The stage doorkeeper is still to me the most romantic figure in any theater, and I hope he is the best paid. I have even tried to dart past him, but he never knows me, and I am promptly turned back. I wait, though in the crowd, which usually consists of about four or six persons, not of the elite, and when the star comes out they cheer and I hiss. I mean just the same as they do, but I hiss. This sometimes leads to momentary trouble with the other loiterers, but in the end we adjourn inoffensively to a coffee stall, where I stand treat, and where we were caught by a cinema machine a few months ago.

Why He Dislikes Islands.

You may sometimes wonder why I write so much about islands, and indeed I have noticed a certain restiveness in some of you on the subject. There are more islands in my plays than any of you are aware of. I have the cunning to call them by other names. There is one thing I am really good at, and that is at slipping in an island. I dare say it is those islands that make you misunderstand me. I would feel as if I had left off clothing if I were to write without an island. Now, could there be a more realistic statement than that? At present I am residing on an island. It is called Typee, and so you will not be surprised to hear that my companion's name is Fyaway. She is a dusky maid, composed of abstractions, but not in the least elusive. She is just little bits of the golden girls who have acted for me and saved my plays. There is not one of them whom I have not watched for at the stage door and hissed ecstatically. She moves about my coral isle with the swallow flights of Ellen Terry, and melts into the incomparable Maude Adams. She has Irene Vanbrugh's eyes to light the beacons to scare the ships away, and there are bits in her of many other dear sirens who, little aware of what I have plucked, think that they are appearing complete tonight in London.

"With here and there a Peter Pan,
And here an there Fay Compton,
And everywhere Trevelyan."

Sir Henry Irving There, Too.

Forbes Robertson retired so that he could lend to us, on the island, his silver voice, and Du Maurier pulls in with Bancroft to make sure that we are not acting. There is no theater as yet, but Charles Frohman is looking for a site. For the dead are here, also, and you can hardly distinguish them from the living. The laughing Irving boys arrive in a skiff, trying to capsize each other; and on magic nights there is Sir Henry himself pacing along the beach, a solitary figure. If Shakspeare were to touch upon our shores he would offer to sell us Fame at a penny the yard—no bidders. Sometimes a play is written and put into a bottle and cast into the sea. I expect it never reaches you; at any rate, if it is whimsical that is not it. Fyaway has a native name for me which means "The Inoffensive One."

Come to our island when you feel you have ben sufficiently mauled by the rocks of life and we will give you grassy huts. You can still write criticisms. Bring your bottles. As I may not pass this way again, I may say that A. B. W.'s hut stands waiting him, a specially attractive one, with palms and a running stream. We had a long discussion about Mr. Shaw, but we have decided to let him land.

I thank you heartily, gentlemen, for the high honor you have done me. Mutual respect it, I am sure, all we ask of each other. It must be obvious to you that in making such a long speech I had two main objects, to try a new title on you, "The Inoffensive Gentleman," and to watch whether I thought you could stand one more island.

Branch Banking?

1. Is the introduction of Branch Banking in St. Louis at this time, in advance of the legal determination of the right to do so, FAIR to the banks affected?

2. Is there a demand anywhere in this city for increased or additional banking facilities beyond the ability of existing institutions to supply them?

3. Will the result of branch banking, if the attempt to introduce it succeeds, be favorable to sound banking conditions here?

We venture to offer a few observations on this important subject for the benefit of our depositors, stockholders and the banking institutions (both State and National) in St. Louis and elsewhere in Missouri, as well as the general public.

The laws of the State of Missouri, for many years have prohibited, and do now prohibit, the opening of branch offices by any bank within the borders of the State.

Neither the National Banking Act, passed in 1863, nor any amendment thereto, expressly confers upon National banks any privilege to maintain branches. It was uniformly held, until quite recently, by the Comptroller of the Currency, upon rulings of the Attorney General of the United States, the National banks possessed no such power.

The Comptroller of the Currency, within the past few years without express warrant from Congress, has permitted the opening of branches in certain States where state institutions **already possessed the privilege under states laws.**

It is now proposed to push on one step further and to establish branches of National Banks in Missouri, whose laws unequivocally forbid it.

The lawful right to do so is in doubt and will be contested until finally adjudicated by the highest tribunal in the land.

In advance of any legal determination of the question; without attempting to secure the sanction of Congress by an amendment to the National Banking Act; in the face of public sentiment in this State as expressed many times in the legislature, and relying on the favor of the present Comptroller of the Currency, one of our local National banks has already opened a branch for the receipt of deposits and has announced its intention to open others without delay.

The Lafayette-South Side Bank of St. Louis is the successor of two banks organized in South St. Louis in 1876 and 1891, respectively. It enjoys direct membership in the St. Louis Clearing House Association, dating back to 1891, and is also a member of the Federal Reserve System. Its present capital, surplus and undivided profits, with its reserves, are upwards of $2,000,000.00. Its deposits amount to in excess of $17,500,000.00. They were accumulated over a period of forty years, by unremitting efforts, large outlays for advertising and publicity, and aided during this period by the influence of strong and representative residents of South St. Louis associated with its management.

During this time this bank and its predecessors have constantly served the business interests, wage earners and residents of a large part of South St. Louis. Its banking house, erected in 1915 and extended in 1921, with vaults and fixtures, represents an investment of more than $500,000.00, and has contributed materially to improving the appearance of South Broadway in this vicinity. Many improvements by other property owners have followed. It has met the increasing demand for banking facilities by increasing its capital invested and by adding systematically to its banking house, plant and equipment. To meet the requirements of this section of South St. Louis, expensive safe deposit vaults have been installed and a Municipal Bond Department opened; the recent addition to the banking house was planned particularly in the interest of savings depositors. A Real Estate Loan Department has lately been added, equipped to handle the demands of our clients for real estate mortgages.

OUR DEPOSITORS UNIFORMLY SATISFIED

Our managing officers and our board of directors, a list of whom appears below, are men, for the most part, born or reared in South St. Louis; their names and those of many predecessors, including Adolphus Busch, August A. Busch, Louis Schlossstein, L. F. Hammer, Frederick Arendes, P. J. Doerr, P. J. Pauly and Henry Ziegenhein, are known to every household in South St. Louis. We believe our depositors are uniformly satisfied with the accommodations extended. Familiar with the people of our neighborhood and with the established industries here, it has been our uniform policy to assist every deserving enterprise doing business in South St. Louis, and there are many flourishing establishments today whose present splendid condition we have helped bring about. No deserving borrower in South St. Louis who ever appealed to us for financial assistance on proper terms has been refused. Our friends assure us that there is not discernible in our locality any demand for additional banking facilities which we are not prepared to supply. We are reminded that twenty years ago there were three banking institutions south of Chouteau Avenue, with total resources of less than $5,000,000.00, and today there are ten banks in this district, all State institutions, with total assets of more than $40,000,000.00. This would indicate that the demand for banking facilities in this section of the city has been amply met by the increase in capital and surplus of existing institutions and by the organization of new ones.

Under these conditions announcement is made by a large National bank located in the downtown district that it will locate a branch office in a building in the same block in which our banking house stands. A lease, at a very moderate rental has been acquired, together with a vault and fixtures representing little value, which have been in use for some time and are at present in the building. The office is to be in charge of a very affable and agreeable young man, formerly and for many years a teller in the employ of this bank. It is a fair assumption that his personal acquaintance with our depositors had some weight in his selection.

Does all this appear to unbiased minds as a bonafide effort to come to the relief of a community suffering for lack of adequate banking facilities? Or has it not rather every earmark of a willingness to divert, without any particular effort or expenditure, deposits built up by others?

While we feel our own position quite secure, nevertheless, for the benefit of banks in the interior of the State, which in all likelihood will be faced with branch banking should the present attempt to introduce it succeed, we will emphasize what it apparently means. It means, in our opinion, the invasion of the home locality of any prosperous and well managed bank (preferably one which has invested a considerable part of its capital in permanently improving the neighborhood), with a branch of some National bank, large or small. Beyond acquiring some small quarters, with a nominal expenditure for rent and equipment, and a slogan or catchword intending to convey the idea of greater safety of deposits, they risk nothing and will contribute nothing to the improvement and welfare of the neighborhood. The office will be placed in charge of a junior official whose only object will be to attract deposits from the neighborhood. There is no promise that these deposits will be reloaned or reinvested in the locality from which they are drawn, nor that they will not be available for enterprises located outside the City or State.

We disclaim any purpose to obstruct or antagonize the organization of any additional bank or banks in our neighborhood, provided such bank is organized on the same terms and conditions as are required of all other banks under the law. The point of our objection is that the right of a National bank to establish a branch in Missouri not having been legally established, a gross injustice is done to permit deposits to be solicited in advance of such determination.

We value our membership in the St. Louis Clearing House and the benefits accruing to us therefrom, and in return we have always scrupulously observed its constitution, by-laws and rules and regulations to the minutest details. It has also always been our pleasure to co-operate with the associated State and National banks of this city in all matters affecting banks generally. We have sought to develop our business in friendly competition with our associates and have never hesitated to contribute to any fund or movement in the interest of banking in general in St. Louis. We propose to continue as in the past, our strict observance of all Clearing House rules and regulations. We cannot, however, be blamed if we consider ourselves absolved from that continued deference to the desires of our National bank friends in matters of general banking policy, which we have so freely shown in the past. It will be our duty henceforth to consult in each instance the best interests of our stockholders and depositors.

LAFAYETTE-SOUTH SIDE BANK OF ST. LOUIS

By A. C. F. MEYER, President.

DIRECTORS

CHAS. F. BETZ, Vice President American Cone and Pretzel Co.
IRA L. BRETZFELDER, President Alvey Manufacturing Co.
B. G. BRINKMAN, President Park Circuit and Realty Co.
H. W. GILDEHAUS, H. W. Gildehaus & Co.
ADOLPH A. GRAF, President A. Graf Distilling Co.
F. C. HAHN, Vice President.
C. W. JOHNSON, President St. Louis Basket and Box Co.
THEO. F. LANGE, President Louis Lange Publishing Co.
FREDERICK WIDMANN, Widmann & Walsh.
WALTER R. MEDART, President The Medart Company.
HENRY MENZENWERTH, Genl. Supt. Anheuser-Busch, Inc.
A. C. F. MEYER, President.
P. J. PAULY, President Pauly Jail Building Co.
JOSEPH L. REHME, Vice President and Cashier.
CHAS. SCHROETER, President Schroeter Coal Co.
MILTON J. SICHER, President Wm. Sicher & Sons Garment Co.
HUGO F. URBAUER, President Urbauer-Atwood Heating Co. President Midwest Piping & Supply Co.

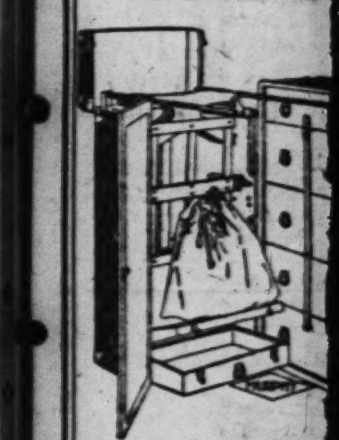

Bank Examiner Appointed.

Special to the Post-Dispatch.

JEFFERSON CITY, July 1.—Ira James of Plattsburg, formerly secretary of the Clinton County Trust Company of that place, was appointed a bank examiner by J. G. Hughes, State Commissioner of Finance, today.

JUDGE FARIS ORDERS CUT IN ATTORNEY FEES

Allows $46,650 in Receivership Case Upon Lawyers' Testimony That Sum Should Be $80,000.

Judge Faris yesterday in the Federal Court fixed the fees for attorneys, receivers and the special master in the receivership proceedings against the Star Clothing Manufacturing Co. and James A. Houchin at $46,650, or $33,350 less than lawyers had testified ought to be allowed.

In making the order, which gave to the two attorneys, Francis M. Curlee and Gustav Stern, a total of $24,000; the two receivers, $9000 apiece, and the special master, $4650, Judge Faris said he was disinclined to agree entirely with the testimony on what the fees should be.

"Of course," he said, "a lawyer testifying for another lawyer as to the value of his services may hope to call on that lawyer for whom he testified at some later date to do him a like service. Besides, there is a mutual friendliness in matters of this kind among all members of the bar. As Sir Walter Scott so aptly put it, 'The hawk should not pick out the hawk's eye.'"

He reminded the attorneys that they could appeal if dissatisfied with his order, but was assured by Curlee that, while the order was disappointing, there would be no appeal. Curlee added that the fee was less than he would have got from an individual client for like services, and Judge Faris retorted:

"It is twice as great as the Court gets for doing five times are hard work."

The salary of Judge Faris is $7500 a year.

No demand for a specific fee was made by the attorneys, but other lawyers testified at hearings that the attorneys should receive a total of $37,500; the receivers a like sum, and the special master, $5000, a total of $80,000.

The case has been in litigation since March of last year, and the assets of the Star company and Houchin have been converted into $75,000 for the payment of claims aggregating $1,200,000.

Judge Faris also signed an order for the payment of a 25 per cent dividend to creditors within 30 days. The receivership will be continued until all claims have been adjusted. Robert G. Morris and Henson M. Stephens are the receivers, and Byron F. Rabbitt is special master.

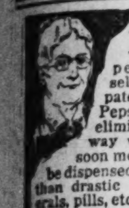

HERE is the ideal laxative for elderly people who find themselves chronically constipated. Dr. Caldwell's Syrup Pepsin will give you daily elimination in a mild, gentle way without griping, and soon medicines of all kinds can be dispensed with. It is much better than drastic carthartics, salts, minerals, pills, etc.

DR. CALDWELL'S
SYRUP PEPSIN
THE FAMILY LAXATIVE

Thousands of old folks will only take Dr. Caldwell's Syrup Pepsin. It is a safe vegetable compound of Egyptian Senna and other simple laxative herbs with pepsin. The formula is on package. A dose costs less than a cent.

HALF-OUNCE BOTTLE FREE

Few escape constipation, so even if you do not require a laxative at this moment let me send you a Half-Ounce Trial Bottle of my Syrup Pepsin FREE OF CHARGE so that you will have it handy when needed. Simply send your name and address to Dr. W. B. Caldwell, 514 Washington St., Monticello, Ill. Write me today.

CUTICURA HEALS ECZEMA ON FACE

In Blisters, Itched and Burned. Used 2 Cakes Soap and 3 Boxes Ointment.

"My face was badly broken out with eczema. It started in blisters and itched and burned so that I scratched it, causing the blisters to break, and my face looked as though it had been burned. I spent many a restless night.

"I began using Cuticura Soap and Ointment and got immediate relief, and after using two cakes of Cuticura Soap and three boxes of Cuticura Ointment I was completely healed." (Signed) Mrs. Viola Meyers, 233 So. Main St., Bellefontaine, Ohio, July 26, 1921.

For every purpose of the toilet and bath, Cuticura Soap, Ointment and Talcum are wonderfully good.

Sample Each Free by Mail. Address: "Cuticura Laboratories, Dept. H, Malden 48, Mass." Sold everywhere. Soap 25c. Ointment 25 and 50c. Talcum 25c. Cuticura Soap shaves without mug.

MURPHY'S REMOVAL SALE

33 1-3% to 50% Off

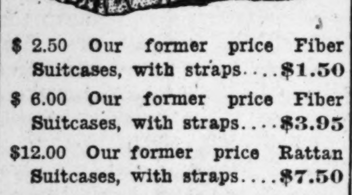

$ 2.50 Our former price Fiber Suitcases, with straps....$1.50
$ 6.00 Our former price Fiber Suitcases, with straps....$3.95
$12.00 Our former price Rattan Suitcases, with straps....$7.50
$18.00 Our former price Leather Suitcases, with straps....$9.00
$40.00 Our former price Leather Suitcases — sale $20.00

EXTRA SPECIAL!
An exceptional value at our former price of $90.00. On sale
$45.00

Dress Trunks
$7.50 Our former price Steel Covered Trunks—sale $5.00
$12.00 Our former price Steel Covered Trunks—sale $8.00
$18.00 Our former price Fiber Dress Trunks—sale $10.00
$25.00 Our former price Fiber Dress Trunks—sale $16.00
$65.00 Our former price Fiber Dress Trunks—sale $32.50

Traveling Bags
$8.00 Our former price Leather Oxford Traveling Bags—sale, $4.50
$12.00 Our former price Leather Oxford Traveling Bags—sale, $7.50
$18.00 Our former price Leather Oxford Traveling Bags—sale, $10.00
$30.00 Our former price Cowhide Oxford Leather-Lined Bags — sale $15.00
$65.00 Our former price Walrus Oxford Bags—sale....$32.00

Icy Hot Bottles 90c
Pint-size bottles; on sale at...........

NO MAIL ORDERS FILLED.

P. C. MURPHY TRUNK CO.
707—WASHINGTON AV.—707
One of the Oldest Trunk Manufacturers in America

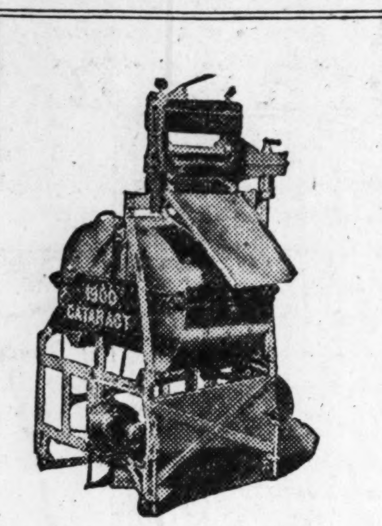

The 1900 Cataract Electric Washer

Delivered on $10 Payment

While you are paying for the 1900 Cataract according to our Convenient Payment Plan, this splendid electric washing machine is saving you money and effort every week.

Your clothing, linens, are quickly cleaned by the rush of soapy water through and through every fiber. Only a few minutes are needed for this work that would occupy an energetic woman for hours.

The cost of operating the Cataract amounts to but a few cents an hour. The saving it accomplishes in washing clothes without wear and tear, and in cutting down the time consumed in the laundry, make it an economy. (Fifth Floor.)

STIX, BAER & FULLER
GRAND-LEADER

Genuine Bayer Aspirin

SAY "BAYER" when you buy Aspirin.

Unless you see name "Bayer" on tablets, you are not getting the genuine Bayer product prescribed by physicians over 22 years and proved safe by millions for

Colds — Headache — Rheumatism
Toothache — Neuralgia — Neuritis
Earache — Lumbago — Pain, Pain

Accept only "Bayer" package which contains proper directions.
Handy "Bayer" boxes of 12 tablets—Also bottles of 24 and 100—Druggists.
Aspirin is the trade mark of Bayer Manufacture of Monoaceticacidester of Salicylicacid

WHITE DIAMONDS Sold on Easy CREDIT

On your vacation trip or a visit back to the old home town
Look Prosperous
Wear a perfect Diamond in color and cutting, mounted in rings of 14-k. or 18-k. white or green gold, of your own selection. Prices from
$14.50 Up
Easy Payments
Diamonds taken in exchange for larger stones at their value. Bring your stone in and have it weighed free of charge.
Your setting may be worn so that your stone is loose. We will tighten it at a small cost.

WEBER JEWELRY COMPANY
2d Floor, Oriel Bldg., 316 N. SIXTH ST.

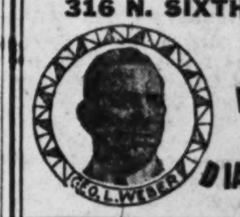

MEET WEBER WEAR DIAMONDS

WE GIVE AND REDEEM EAGLE STAMPS

Look at These Wonderful Values—They Can't Be Equaled Anywhere

If you plan on furnishing a complete home—or if you only want a piece or two to add to your home, it will pay you well to come to THE HUB. This big institution, with its eight large floors, offers the greatest values in St. Louis. Comparison will readily prove it. We show here just a handful of the many money-saving bargains you'll find on our floors. There are many others. Our reputation for 33 years of fair and square dealings is your guarantee of satisfaction. Goods held for future delivery without extra charge. WE ARRANGE CREDIT TERMS TO SUIT YOUR CONVENIENCE.

Three-Piece Fiber Suite at $54.25

Three very substantial and useful pieces for the living room or sun parlor. Made of special quality fiber in the new brown and frosted brown color; has loose cushions with spring seats, upholstered back and seats of fine fancy cretonne. The davenport is of unusual size, 60 inches long. Can be bought separately as follows:
Settee....$26.75 Armchair....$13.75 Rocker....$13.75

$14.50 Arm Rocker, brown fiber; sale price........ $8.75
$12.00 fiber Ferneries, 30 inches high; sale price.. $6.95
$16.00 fiber Tables, 30-in. top; sale price..... $11.50
$59.75 Chaise Lounge, upholstered, removable loose cushions; sale price....... $32.50
$20.00 fiber Tea Wagons, sale price.... $14.75

$60 Folding Double Day-Bed

With all-steel frame and guaranteed sagless springs; makes a comfortable full-size bed when open and serves as an attractive couch when closed; comes complete with pillow, heavy pad with attractive cretonne cover; will be sold during this sale at $39.75

Convenient Credit Terms

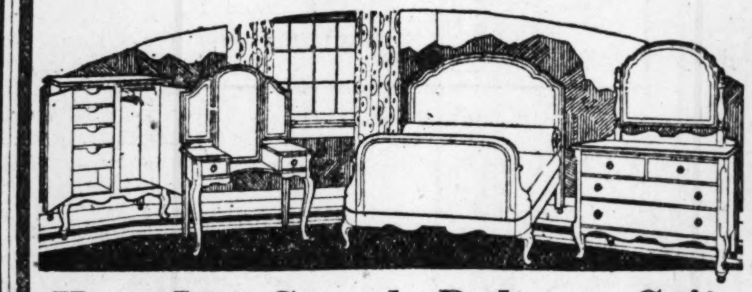

Here Is a Superb Bedroom Suite

Genuine American wanut, designed with taste and discrimination by a real artist. Bow-end bed, 48-inch dresser, extra large dressing table and chifforobe $199.50

Convenient Credit Terms

$100.00 Blue Porcelain Enamel *Cabinet Gas Range*

The Stove Sensation of the Year

$69.75 As Illustrated

All-blue enameled with nickel-trimmed, 18-inch oven and broiler; 4-burner top. This Range guaranteed to be a perfect cooker and baker.

BAKER GAS RANGES, up from.............. $16.50
QUICK MEAL GAS STOVES $26.00
BRIDGE & BEACH GAS RANGES.......... $53.00

Convenient Credit Terms

$65 Three-Piece Davenette Suite

Save room—save money—by buying one of these convenient Suites. Davenette opens into a full-sized bed. Large, comfortable armchair and rocker. All spring construction. Covered in chase leather............ $39.75

Convenient Credit Terms

9 to 12 **3 HOUR SALES** 9 to 12
None Sold After That Time

7-Pc. Iced Tea or Lemonade Set
69c

7 pieces of beautiful crystal glass, in the new shape—6 tumblers and large pitcher—sold for 3 hours only.

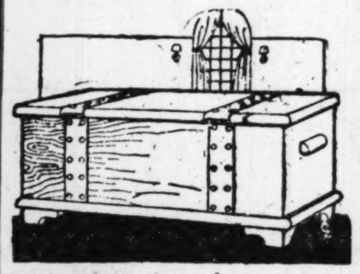

$25 Cedar Chest $13.95

A timely sale now at a new low price—genuine cedar—42 inches long—copper trimmed.

Specials From Our Rug Department for Tomorrow

$45.00 Axminster Rugs — Extra heavy assorted patterns; 9x12 size; special price $32.50
$40.00 Velvet Rugs—Seamless Oriental designs; extra special; size 9x12...... $24.75
$2.00 Inlaid Linoleum—Pattern runs through to the back; special price, per yard....... $1.45
$7.50 Congoleum Squares—Size 6x6 feet; splendid for small rooms; specially priced at. $3.75
$26.50 Brussels Rugs — Seamless Brussels Rugs; assorted patterns; size 9x12..... $16.75
$13.50 Congoleum Rugs — Genuine Gold Seal Congoleum Rugs; all colors and patterns; no borders; size 9x12; special price $8.95

Porch and Lawn Furniture At New Low Prices

$4.50 Porch Swings—4 feet long; made of solid oak; complete with hanging chains........ $2.95
$2.50 Folding Lawn Benches—Heavy oak slats, with red seats; special.......... $1.45
$5.00 Porch Shades—7 feet long by 4 feet wide; complete with rope and pulley.......... $2.95
Folding Canvas Chairs—3 positions; special....... $1.45
$8.00 Porch Shades—7 feet long by 6 feet wide; complete with rope and pulley $4.95
$2.50 Maple Porch Chairs—Natural color; slat back; woven cane seats; special $1.75

Maple Porch Rocker
Double woven cane seat and high back; heavy maple frame, natural finish.. $3.95

Eagle Stamps Given With Every Purchase

THE HUB
WASHINGTON AVENUE AT SEVENTH
Chas. F. Levy, President

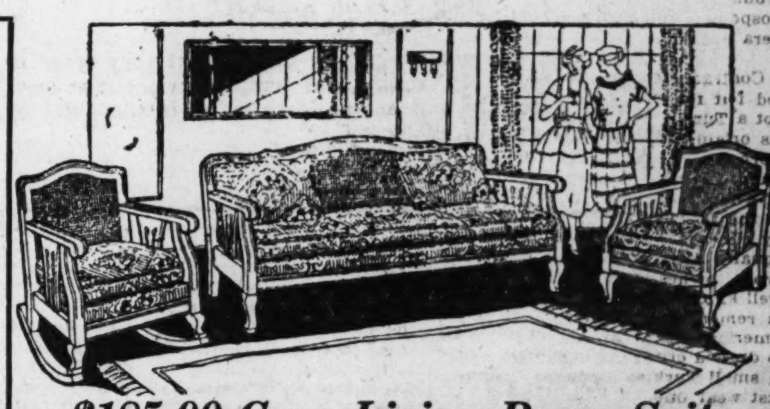

$185.00 Cane Living-Room Suite

Spring seats. That means furniture of the better kind. This Suite comes in velour coverings of the smartest sort; loose cushions; big, roomy rocker. A great value at.............. $137.95

Convenient Credit Terms

The Famous Englander Couch Bed

At $18.75

Something you have been looking for. The best value in the country.

All-steel construction; French gray enamel finish; complete with new white cotton mattress, covered in fine quality fancy cretonne.

This $175 8-Pc. Dining-Room Suite

Here is a Suite that meets the requirements of the "average" St. Louis family—excellently constructed furniture of which you can be proud. Round table, buffet, 5 diners and armchair. Sale price.......... $119.75

Convenient Credit Terms

$42.50 Hardwood Refrigerator
$28.75

The greatest bargain in the city; made of kiln-dried hardwood; has eight walls insulation, removable wire shelves. All white enameled interior. 75-lb. ice capacity.

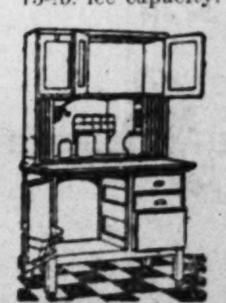

$37.50 Kitchen Cabinets
$26.75

With white enameled inside; sliding curtain door; lined bread box and flour bin. This Cabinet is the newest enfoldment of the cabinet maker's art. Complete with all glassware, at the Hub, only $26.75

We Give and Redeem Eagle Stamps

The City Circulation of the Daily POST-DISPATCH *alone* Approximately Equals that of the Daily Globe-Democrat and the Times *Combined*.

THE ONCE GLORIOUS FOURTH

By W. E. Hill

Fourth of July fancy dress parties aren't what they were in the good old days. No evening was complete without at least two Janice Merediths and one or more ladies in the guise of Columbia, the gem of the ocean.

The giant cracker that failed to live up to expectations.

A Fourth of July outing in the good old days before Henry Ford had come into his own. Daisy belonged to a bicycle club. They had club colors—pink and orange—and it was awfully dressy. (Daisy's wearing the very latest thing in sport clothes for the summer of 1899.)

At the Fourth of July picnic "over at the lake" you hired a boat—unless you owned a canoe—and you and the dearest little girl in the world went rowing. And if the dearest little girl (who was looking as near like one of Mr. Christy's young ladies as possible that day) owned a Brownie camera she brought it along, and there were many cries of "Oh, Gertrude, you didn't snap it! Why I was making a HORRIBLE face! Oh, you DIDN'T take it?"

Pop, en route to the back yard, just to make sure the children didn't harm themselves with the firecrackers. Pop usually wanted to shoot off a few himself.

The Fourth of July porch party, with ice cream and fireworks on the side. About nine-thirty the young people crowded into the hammock. It gave way about nine-forty-five. Then there was a good old-fashioned sing, "Mamie," "Just One Girl" and "Good-bye, Dolly I Must Leave You," being the prime favorites.

It was a terrible stroke of fate for everybody when Arthur's dear little baby brother elected to be born on July 4, 1898. Arthur couldn't have so much as a single torpedo or a cap pistol. And when Aunt Myrtle Schlottshauser tiptoed out to tell the glad tidings, she added, "we must all of us be JUST as quiet as little mice." And baby brother was named Schley Dewey Schlottshauser in honor of the heroes of Santiago and Manila.

"My land! I'll be glad when THIS day is over!" There was always a lady next door who failed to enter into the spirit of the Glorious Fourth. And if she had a dog or a cat, the dog or cat felt just as she did.

Just a dear little 1898 girl with a box of torpedoes.

An Independence day parade, around 1898, showing the glass of fashion and mould of form choicely represented on the side lines. When the Excelsior Hose Co. comes along side, the young lady in white will rush out and hand her favorite fireman the bunch of flowers.

RADIO

For Amateur and Expert

What Static Is and Why It Cannot Be Eliminated Told by Radio Engineer

His Theory Is That Unwelcome Atmospherics Are "Ionized Air" Due to Action of Solar Heat.

Everyone who has a radio receiving set has met the atmospheric nuisance called "static." It comes in, especially during the warm months, and interferes with clear reception. A particularly pleasing musical number may be on, but that makes no difference to Old Man Static. A. F. Van Dyck, a radio engineer, recently gave an address telling some things that are known about static and what is being done to get rid of it. Mr. Van Dyck's talk follows:

"First, let us consider what radio transmission is. We know that a radio sending station sends out from its antennae, in all directions, a disturbance of electric forces. We cannot see or hear or otherwise observe with our senses just how this disturbance behaves, as we can with light waves and sound waves. We consider it quite natural that a stone wall stops the light beam from a searchlight, or that a bugle call can be heard much farther over water than through a forest, or that under certain air conditions on a desert the mirage phenomenon is observed; and to know what to expect in radio, we need only to remember that some things in space will stop, or reflect, or perhaps absorb the traveling radio waves, just as some other things in space stop or absorb or reflect light waves, or sound waves. We must not expect radio waves to travel out from a transmitting station, over some enormous distance to a receiving station, without encountering some obstacles somewhere in their path.

"Substances which are obstructions to light or sound waves are not necessarily such to radio waves. For example, we know that radio waves pass through the walls of a house with only slight loss. But there is some substance in the space around the earth which does have effect upon radio waves. This substance is not uniformly distributed through space, but is present here and there, is continually changing location and magnitude, and consequently has a very erratic effect on the passage of radio waves. The condition is quite similar to the use of a searchlight in a fog which might be varying rapidly in density or location or both.

Radio Fog.

"This radio fog is commonly supposed to be made of ionized air, that is, air which by some influence has become a partial conductor of electricity. Of course this radio fog never stands still and is changing from moment to moment under the influence of the complicated conditions of our atmosphere, and so the radio wave passing through space surely has an adventurous journey because it meets electrically charged clouds, patches of ionized air, and perhaps other obstacles of which we know nothing.

"It is a fact, often observed, that it is possible to work radio communication over much greater distances at night than in the daytime. This may be explained by the effect of the sun upon air, which causes ionization of it, and is most active in the daytime and practically absent at night. The sun seems to be responsible without question, in view of the fact that very erratic results in long distance reception are always noticed at sunrise and sunset.

With the preceding statements in mind, it should be clear that when one is receiving over long distances—several hundreds of miles—it is natural for the waves to come through strong at one moment, and to fade away considerably the next moment, as some obstacle to radio waves comes between the transmitter and receiver. This explains, too, why one transmitting station, of two or more which are being heard, may get weaker, while the others do not. For example, suppose a receiving station in Chicago is receiving from New York and also from San Francisco. A patch of radio fog might appear between Chicago and New York and weaken the New York signals, while the signals from San Francisco remained unchanged. Whenever in reception over a considerable distance one observes a variation in the intensity of the signals, it is most likely due to so-called "fading" caused by some obstruction to the traveling waves somewhere between the two stations, and not to any fault of the transmitting station itself.

Winter Is Better.

"These effects are much more frequent in the summer than in the winter season, presumably because of the greater influence of the sun on the earth and its atmosphere during that season. Unfortunately, no way of avoiding this difficulty is known today. The transoceanic radio stations have to be equipped with high-power apparatus in order to work through the bad period of the day and year, although at certain times of the year and day less power may be used, as evidenced by the successful transatlantic transmission by low-power amateur stations during the past winter.

"For the sake of clearness, we have so far described the cause of fading signals as due to obstructions in the path of the radio waves. Actually, the radio clouds sometimes deflect the waves, much as a mirror does a light wave, and so very peculiar reception effects are sometimes noticed. Sometimes the signals are made stronger instead of weaker, sometimes they may be lost altogether, as the several effects of reflection and absorption combine.

"And now, let us consider for a moment that arch enemy of radio—Old Man Static. When Marconi first began to receive messages over distances of a few miles, he noted, besides the signals he was listening for, noises which had nothing to do with the signals, and every receiving operator since that time has heard those same disturbing and interfering noises.

"These noises have been called strays, or atmospherics, or static, and the elimination of them is the most important problem in radio communication today. The intensity of this disturbance is different at different parts of the earth's surface, being progressively worse from the temperature to the tropical zones. The intensity of static varies greatly with the seasons of the year. For example, in the northern part of the United States, it is practically absent during the winter months, increases during the spring, and is most severe during the summer. There are at least two or three kinds of static, but the most troublesome kind is the one which is due to traveling electric waves, in nature just like radio waves, and caused by electrical disturbances somewhere in space.

Miniature Lightning.

"A lightning flash produces a traveling electric wave, much like a radio wave, and if we can assume that lightning flashes, large and small, are occurring continuously somewhere, we have a reasonable explanation of static. Of course, these discharges are not all lightning to the earth, the majority being small discharges inside of or between clouds. Also it is probable that the continuous atmospheric changes above the surface of the earth, such as the formation of water vapor clouds, are accompanied by electrical disturbances which travel to the earth.

"We know that static is worse in the summer when variations in the atmosphere are greater and more frequent. Also it is often observed in the winter time, that the formation of snow causes static. Without knowing definitely the origin of this disturbance, it seems safe to assume that the actions which take place in our atmosphere, due to the air, the sun, sun spots, water vapor, etc., are responsible for the creation of these irregular, irresponsible and very troublesome waves which we call static. Since they are so much like the radio waves in nature, no way has yet been found of eliminating them completely.

"Progress has been made in the last few years, however, and the transoceanic stations are much more free of this interference than formerly. The problem of complete elimination of static is the most difficult one in radio, and if solved, we shall have a new epoch in radio because the power of transmitting stations can be greatly reduced and the reliability of communication increased.

RADIO PUTS OVER REAL ESTATE DEAL IN TEXAS

Unable to dispose of a good, but not modern, house in Dallas, Tex., in spite of alluring offers which brought no bidders, an enterprising real estate operator equipped the old mansion with the very latest radio receiving set and so advertised in the leading paper. Replies came immediately and from dozens of offers he was able to dispose of the house with a good profit.

WANTS RADIO INSPECTORS

The Civil Service Commission will hold a competitive examination July 19 for radio inspectors in the Department of Commerce, at salaries running from $1800 to $2200 per annum. Men are desired for the work and must be between 21 and 50 years of age. The duties include the inspection of radio equipment on ships and shore stations, and the testing of radio operators. In the examination, education and experience count one-half and theoretical and practical questions in the construction, use and adjutsment of radio apparatus constitute the balance. It is necessary that applicants be wireless telegraph operators, who have had a college training with radio courses or the equivalent of a high school education and two years' experience in special radio work. Applications should be addressed to Civil Service Commission at Washington, or at Civil Service Boards in various cities.

RADIO DEALERS

We are the largest distributors for the RADIO CORPORATION and carry in stock complete

Sets, Tubes and Accessories

Write for catalogue and price list.
Howells Cine Equipment Co.
740 7th Av., New York City.
Phone or Write Your Wants.

Post-Dispatch New Radio Station Heard in Eighteen States of Middle West

REPORTS by mail and telegraph show that the new broadcasting station of K S D, put in operation by the Post-Dispatch last week for the first time, covered the entire Mississippi Valley. Highly commendatory letters have been received from cities and small towns as far south as Texas, from east of Pittsburg, Pa., north from Michigan, Wisconsin and Minnesota; and from as far west as South Dakota.

The larger cities reporting are Galveston, New Orleans, Memphis, Indianapolis, Chicago, Milwaukee, Des Moines, Kansas City, Shreveport, La., and Grand Rapids, Mich.

Considering that the present season is the worst in the year for radio transmission, the record can be said to be a remarkable one.

ELECTRIC STREET LIGHTS ARE CONTROLLED BY CARRIER WAVE

Carrier current, which travels at the speed of radio waves and is a development of this new science, was recently given a practical demonstration at Lynn, Mass., for the first time in controlling a street lighting system at a remote distance from the central power station.

Before representatives of the Associated Edison Companies at the Lynn Gas and Electric Co., radio engineers of the General Electric Co. demonstrated how street lights at Little Nahant, four miles from the power station, could be turned on and off again by the mere pushing of a button which operated the carrier current over the very same lines which carried the electric power for the lights without the slightest interference to the lighting circuit.

In the station, a high frequency generator embodying a vacuum tube, was used to convert the ordinary 110 volt, 60 cycle household lighting current into power at the carrier frequency. The output of this generator was then superimposed on the 4400-volt house lighting feeder circuit running to Little Nahant—an underground cable for one mile and an aerial line for three miles.

The demonstration was so arranged that either of two circuits at Little Nahant could be controlled. One consisted of 18 incandescent and two arc lamps and the other comprised two 1000-watt searchlights, two 500-watt floodlights and a pendent lantern. Each circuit was controlled by a small relay, about the size and resembling the transformer boxes commonly seen on street lighting poles. In sending the carrier current at different frequencies, the relays on either of these circuits was caused to operate, turning the lights on if they were off and vice versa.

The decided advantage of this plan for operating street lighting systems lies in the fact that the existing power lines can be used as the conductor for the carrier current. But two relays were used in the demonstration, but any number could have been used, the engineers stated, and operated at the will of the power house attendant. Each could be operated individually without interfering with the others, since each relay is set to a certain frequency of the carrier current.

The high frequency generator is in use only during the three or four seconds required for the carrier current, traveling over the power lines at the speed of 186,000 miles a second, to operate the relays.

Radio Strays.

The danger of stringing radio wires over light or power wires was demonstrated in New Jersey recently, when a well-known citizen was shocked to death.

Mr. Edison is credited with the discovery that a current existed between a lighted filament and a plate inclosed in a vacuum tube, the great principle involved in the successful amplifiers. More recent work by him in radio development has been prevented by the unfortunate failing of his hearing.

ST. LOUIS COUNTY.

Week ending July 1, 1922.

Lemay Ferry—Closed. Use Telegraph and Baumgartner roads.

Telegraph—Good.

Gravois—Closed from Weber road to Fenton. Detour—Big Bend to Denny to Watson to Fenton.

Manchester—Closed from North and South road to Solomon's hill, west of Solomon's hill road graded and surface removed, leaving a dirt road. Entire road dragged and oiled in spots. Detour, Clayton to Baxter to Manchester road.

Clayton—Hard surface, good.

Olive Street—Closed from city limits to Spring avenue; detour, Clayton to Denny to Olive Street road; good rest of way.

St. Charles—Concrete; good.

Natural Bridge—Rough.

Florissant—Hard; fair.

Halls Ferry—Hard; fair.

Bellefontaine—Hard; good; closed 500 feet south of Larimore road.

Riverview Drive—Hard; rough.

Big Bend—Hard; fair.

North and South—Fair.

Price—Fair.

Denny—Fair.

Kehr's Mill—Good.

Eatherton—Fair.

Wild Horse Creek—Good.

ILLINOIS ROADS.

Belleville—State street to Twenty-sixth, road good; detour south, following signs. Back to State street. Detour dusty; rest concrete and good.

Collinsville—"National Old Trail"—concrete; good.

Alton—Brick; good.

Edwardsville—Via Granite City from Mitchell—concrete; good.

Collinsville to Edwardsville—Cinders and concrete; fair.

MAIN HIGHWAYS.

To Chicago—"National Old Trail" to Marshall, then north to Dixie highway; good; hard road practically entire distance.

To Kansas City—"National Old Trail" and Atlantic-Pacific-Midland; passable, but rough.

To Springfield, Mo.—Ozark highway; rough.

To Cape Girardeau—Lemay Ferry—detour on Telegraph road to Baumgartner, then back to Lemay Ferry; rough.

For further information call Automobile Club, Bomont 3150.

NEW YORK RADIO PILOT CABLE FOUND SATISFACTORY

A recent test of the radio piloting cable in Ambrose channel showed that the mass of a large steel ship does not materially affect the audibility of the signals picked up from the cable, and that greater power in the cable is not necessary.

By means of underwater sound-detecting devices, a ship is enabled to keep practically over the submerged cable from which signals are constantly sent out through the water. There is a receiver on each side of the ship's bottom, and when one signal is weaker than the other the course is changed slightly until they are equal in intensity. In this manner a ship can proceed up the sound even in dense fog.

As only tests with comparatively small steel vessels and tugs had been conducted by the Navy Department heretofore, it was feared that the mass of a large steel ship would absorb the magnetic field set up by the cable with the result that no signals would be picked up by the ship's receiving coils. The experiments, which were conducted by naval officers from New York on the U. S. S. Manchuria, also demonstrated that in the case of two ships passing each other, the absorption of the second ship would not reduce the strength of the signals received by the first.

FORDSON TRACTOR SHOW TO OPEN HERE JULY 12

The first industrial tractor show ever conducted in St. Louis will be held in the large circus lot at Sarah and West Pine boulevard July 12, 13 and 14 under the auspices of the Ford Dealers of St. Louis and adjacent towns and the Ford Motor Co.

Approximately 60 of the largest manufacturers of industrial equipment exclusively for the Fordson tractor will be represented by the product which they build and the various exhibits will range from railroads to the smallest features of equipment adding to convenience and economy in industrial operations.

The entire purpose of the exhibit is to show by actual operations, the many time and money saving advantages of the industrial tractor.

Demonstration will be made with the Fordson and the various equipment for railroads, road building, hauling lumber, coal, brick material, switching freight cars, hoisting crane, stationary machinery and as a push or pull mule.

A street parade will precede the opening of the show which will be open daily from 10 a. m. to 10 p. m.

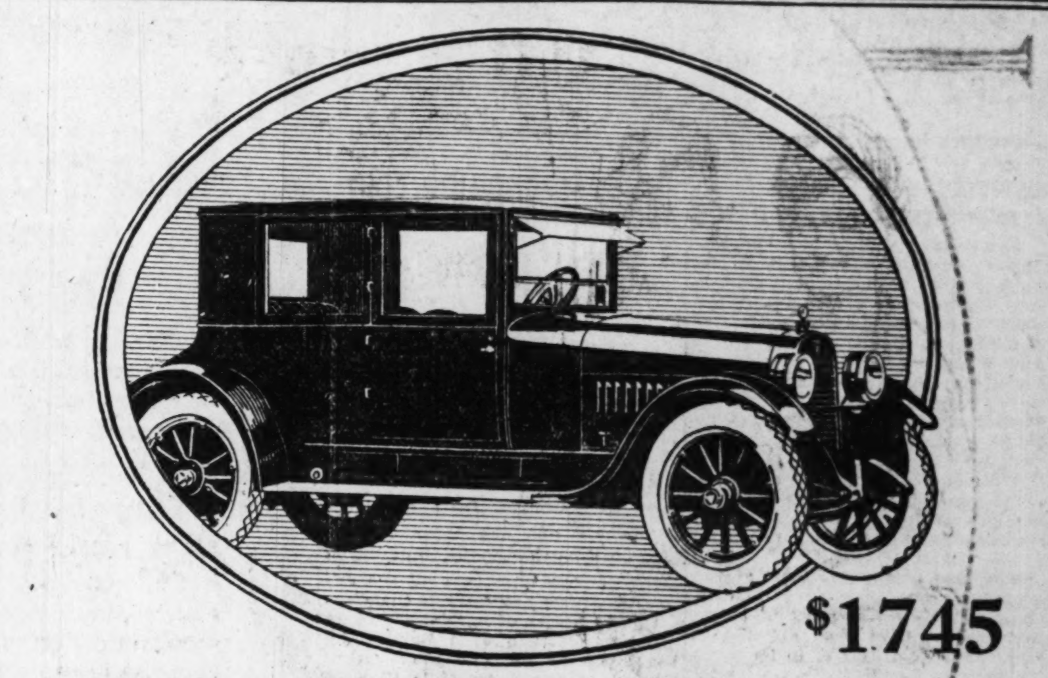

$1745

The Hudson Coach

Has the New Motor

See it today. It combines the two biggest claims to interest in many years.

A beautiful closed car costing less than 6% above open models, is offered in the Coach.

And now it adds the wonderful new Hudson motor.

It fastens Hudson's long leadership to a higher standard of quality than ever.

Performance is wholly altered—a glorious sense of motion, free as flight. It eludes description. It brings afresh the zest to motor for its own sake. It is a revelation even to Hudson owners.

Be our guest on your first ride. Let the Coach and the new motor speak for themselves.

Speedster, $1645; Seven-Passenger Phaeton, $1695; Coach, $1745; Cabriolet, $2295; Coupe, $2570; Sedan, $2650.
Freight and Tax Extra.

HUDSON-FRAMPTON MOTOR CAR CO.

Salesrooms: Locust and Leonard at Lindell Cut-Off — Hudson and Essex Distributors — Service and Parts 4517-4539 Delmar Bl., Near Taylor

AUTHORIZED RETAIL DEALERS:
Fendler Bros. Motor Car Co., 123 Lemay Ferry Road.
Diesing Motor Sales Co., 3931 Laclede Av.
West End Motor Sales Co., 5875 Delmar Bl.
Clayton Motor Car Co., 15 S. Meramec St., Clayton, Mo.
South Side Motor Sales, 1509 S. Grand Av.

HUDSON SUPER SIX — HUDSON SUPER SIX

(5125)

Buick Service Is Rarely Needed but Always Available

Buick prides itself upon the fact that Buick owners have the uninterrupted use of their cars to an unusual degree.

This is due first to Buick quality, and next because of Buick's nation-wide authorized service. Go where you will, you will find this service.

Whenever you see the Buick authorized service sign, you will know that you can get the genuine Buick part that you need—that your work will be done by Buick-trained mechanics and that you will be on your way again in the shortest possible time.

Buick Sixes

Three-Pass. Roadster	$1365
Five-Pass. Touring	1395
Three-Pass. Coupe	1885
Five-Pass. Sedan	2165
Four-Pass. Coupe	2075
Seven-Pass. Touring	1585
Seven-Pass. Sedan	2375

Buick Fours

Two-Pass. Roadster	$ 895
Five-Pass. Touring	935
Three-Pass. Coupe	1295
Five-Pass. Sedan	1395

All Prices F. O. B. Flint, Michigan.

Vesper-Buick Auto Company
General Offices and Salesrooms, Lindell at Grand
Maintenance Division, West Pine at Vandeventer

West Side Buick Auto Co., 5023 Delmar Bl.

Jakes-Buick Auto Co., Kirkwood, Mo.

Kuhs-Buick Co., 2837 N. Grand Av.

East Side Buick Co., 326 N. 10th St., East St. Louis, Ill.

South Side Buick Auto Co., 3456 S. Grand Av.

When better automobiles are built, Buick will build them

How to Acquire

A Clear Radiant Complexion In 14 Days

IT seems almost impossible that pimples, blackheads, boils, etc., can be made to completely disappear within as short a time as 14 days.

Yet thousands of IRONIZED YEAST users have proved to their complete satisfaction that it is not only easy to quickly acquire a clear, fresh complexion—but at the same time to build up weight, energy and general health to really an astonishing degree.

Free

Mail coupon below for the amazing Three-Day FREE Trial Treatment of IRONIZED YEAST. Take these pleasant-tasting tablets—two with each meal. Then watch the results!

Surprisingly Quick Results

The reason IRONIZED YEAST brings such remarkable results is because it embodies a new scientific process which enables yeast to bring its great benefits often in just *half* the usual time. Experiments prove that while yeast alone is good, it is not enough, in itself, to bring 100 per cent results. For while yeast contains certain vital elements which are essential to health, it is found that some other agent is needed to help *convert* these wonderful elements into health, strength and energy.

The New Process

Everyone knows that iron is of great value in converting our food into living cells and tissue. So working on this problem, our scientists finally discovered the remarkable process of ironization—the process which enables you to derive from yeast *all* of the splendid benefits it holds for you.

Do not think, however, that any combination of yeast and iron will do. Yeast brings its best and quickest results only when it is treated through the process of ironization. And this process is embodied only in IRONIZED YEAST, the one *scientifically correct* yeast treatment.

Results Guaranteed—or Money Back

If you are troubled with humiliating skin blemishes—if you are thin—or if you feel the need of more energy, you owe it to yourself to learn of the benefits IRONIZED YEAST holds for you.

IRONIZED YEAST is sold at all druggists on a positive guarantee of satisfactory results from the first package, or your money instantly refunded. Thus, you run no risk whatever. Get IRONIZED YEAST from your druggist today!

IRONIZED YEAST Tablets

THE ONLY YEAST THAT IS GENUINELY IRONIZED

WARNING—IRONIZED YEAST is entirely different from anything on the market. Do not confuse it with ordinary "vitamine tablets," which in most cases are merely plain, inefficient mixtures of yeast and iron. IRONIZED YEAST is the *only* yeast which is treated through the remarkable process of ironization—the process which enables yeast to bring its splendid results just twice as quickly. Insist upon it always—for nothing else can be like it. Go to your druggist and get IRONIZED YEAST today. $1.00 a package.

65 **Free Trial Coupon**
The Ironized Yeast Co.
Atlanta, Ga., Dept. 504
Please send me the famous THREE-DAY FREE TRIAL TREATMENT of Ironized Yeast.
Name ____
Address ____
City ____ State ____
Only One Trial Package to a Family

Note:—Full Size Packages of IRONIZED YEAST Are Sold at All Drug Stores

ILLINOIS MOTOR TRIP

HUDSON AND ESSEX AGAIN REDUCED IN PRICE

The Hudson Motor Car Company announced Saturday by wire to the Hudson-Frampton Motor Car Co., local distributors another price reduction on the following models of Hudson and Essex cars effective July 1:

Hudson speedster, old price $1695, new price $1645, reduction $50. Hudson 7-passenger phaeton old price $1745, new price $1695, reduction $50, Hudson coach, old price $1795, new price $1745, reduction $50, Essex cabriolet, old price $1295, new price $1195, reduction $100, Essex coach, old price $1345, new price $1295, reduction $50.

Roy D. Chapin, president of the company states that the volume of shipments is now so great that certain savings have been effected in costs and the public is to be given the benefit.

Hudson production for June totals over 6300 Hudson and Essex cars and July shipments are expected to surpass these figures.

WEBER MOTOR SHOWING CUT-OUT CHASSIS

The Weber Motor Car Co. is displaying a cut-out chassis of the Special Six Studebaker car. This is the same chassis that was shown at the show last winter.

All of the parts that are completely hidden when the body is mounted are exposed to the eye in this chassis.

The object of this chassis is to familiarize the public with the different units that are used in the construction of the car.

Cost of Tires Reduced

A new inner tube, which is absolutely puncture proof and in actual use was punctured 560 times without loss of air when tested by a tire gauge, has just been invented by F. Milburn, 341 W. 47th St., Chicago. It looks like an ordinary tube and sells at about the same price. He is looking for special representatives and will allow you to buy a set at wholesale and test them by driving nails in them to prove that they are actually puncture proof, if you will sell them to the car owners in your vicinity. If you become his special representative, demonstrating tubes will be furnished you free, and you can make from $200 to $500 per month.

TELL-TALE PISTON RINGS

Built for Service

TELL-TALE Piston Rings are built to give real service. They are made from a special analysis, dense-grained gray iron, sure to maintain its "life" under extreme motor heat and friction. That is why TELL-TALE Rings last so long. Ask your repairman about them.

St. Louis Piston Ring Corp.
1807 S. 2d. Sid. 2870. Cen. 6046

MINERAL SPRINGS TRIP IDEAL FOR HOLIDAYS

Jaunt Is 42 Miles in Length and Over Good Roads.

A motor trip to Diamond Mineral Springs, six miles from Highland, Ill., where one can enjoy Sunday, Monday and Fourth of July away from the city and have all the accommodations necessary is the eleventh of a series of automobile tours offered motorists each Sunday by the Post-Dispatch and the Touring Bureau of the Automobile Club of Missouri.

This trip, which is 42 miles in length, is over good concrete roads the entire distance. With the exception of a short stretch in East St. Louis, at the city limits of Collinsville, through the city of Troy and within a few miles of the springs.

The route is over the Free Bridge to East St. Louis, then through Collinsville, Troy, St. Jacobs, Highland, on to Diamond Mineral Springs. It is possible to obtain accommodations at either the hotel or at one of the many cottages at the springs, which is noted as a rheumatic resort.

A complete log of the jaunt is as follows:

00.0 Automobile Club of Missouri, 3230 Locust bl. east on Locust.
01.5 Twelfth bl. Turn right on Twelfth.
02.4 Chouteau av. Turn left on Chouteau.
02.7 Seventh st. Turn left, then right, on approach of Free Bridge.
04.6 End of Free Bridge. Jog left and right onto Tenth st. East St. Louis.
05.3 Missouri av. Turn left on Missouri av., one block to
05.4 Ninth st. Turn right on Ninth st.
06.2 Jog right, and then left.
06.4 Railroad crossing.
06.8 Overhead viaduct.
07.1 Railroad.
07.3 Railroad.
07.8 Pavement begins.
10.3 Railroad.
12.5 Bridge.
13.4 Cross street car tracks.
14.5 Collinsville city limits.
15.0 Bear left.
15.1 Turn right.
15.8 Turn right. Sign on right-hand side of street.
16.1 Keep straight ahead. Avoid bad road bearing off to left.
16.9 Collinsville city limits.
17.0 Beginning of concrete.
18.8 Cross railroad. Keep straight ahead. Avoid road to left.
20.4 Railroad.
22.6 End of concrete. Dirt road.
22.9 Turn right.
23.0 Troy.
23.3 Turn right.
23.4 Turn left.
23.6 Beginning of concrete.
27.6 Detour right.
27.7 Railroad.
27.9 Concrete road.
29.4 St. Jacobs.
29.9 St. Jacobs city limit.
34.6 Highland city limits. Cross railroad.
35.2 Cypress st. Turn left.
35.3 Follow Cypress st. Leave National Old Trail.
35.5 Turn right. Follow sign "To Diamond Mineral Springs."
35.7 Turn left. Follow sign.
35.9 Railroad.
36.0 Concrete road.
37.4 End of concrete.
39.5 Keep straight ahead. Avoid road to right. Follow sign.
41.2 Bridge.
41.8 Turn left. Follow sign.
41.9 Bridge.
42.0 Diamond Mineral Springs. Return same route.

FOR A SAFE AND SANE

FOURTH OF JULY

Equip Your Car With 10,000 Mile Oversize

Kenyon Cord

While the price is right, Quality is the biggest factor in the Kenyon Cord.

Unusual mileage, coupled with freedom from average tire trouble, have made this tire the most popular ever introduced in this territory.

Thousands of satisfied users now attest to this. Watch the Kenyons on the streets, ask any Kenyon users; they are our best advertisers.

Compare these values with any quality cords and you will find these tires to be the best values on the market today.

The Kenyon guarantee is backed by one of the oldest rubber manufacturers in the world; 65 years' manufacturing of quality rubber products. We are privileged to make our own adjustments for the factory.

30x3 cl. ..$11.90	Special 30x3½ N. S. Fabric, $6.75	34x4 ss. .$25.15
30x3½ cl. .$13.75		32x4½ ss. .$28.90
30x3½ ss. .$14.45		33x4½ ss ..$30.00
32x3½ ss. .$19.90		34x4½ ss. .$31.15
31x4 cl. .$18.90	Special 32x4 33x4 34x4 N. S. Fabric, $12.50	35x4½ ss. .$32.25
31x4 ss. .$22.15		36x4½ ss. .$33.46
32x4 ss. .$23.65		33x5 ss. .$39.10
33x4 ss. .$24.40		35x5 ss. .$41.05
		37x5 ss. .$43.00

New car owners using 30x3½ ss. or 31x4 ss. NOTE. We Carry Both Sizes. See Prices Above.

Other sizes in proportion. Phone or write for your size. Mail orders promptly filled. Deposit 10% required. Open evenings and Sundays.

OPEN ALL DAY JULY 4TH.

THE STATE TIRE CO., INC.
Bomont 2206 2206 LOCUST ST. Central 319

West-End Distributors DEL-GOOD TIRE CO. 5733 Delmar Bl. Cabany 7300

WELLING JOINS SAINT LOUIS MOTOR CO.

Conrad Welling who, for the past six years, was president and general manager of the Welling Motor Co., which was formerly located at 5933 Delmar boulevard, has been appointed special supervisor of service for the Saint Louis Motor Car Co., Jordan and Cleveland distributors, according to an announcement made yesterday by John Boe, president of the company.

NEW DISTRIBUTOR FOR DAVIS CARS ANNOUNCED

The Monarch Motor Car Company at 1312 South Grand have been appointed distributors for the Davis Automobile manufacturers by the George W. Davis Motor Car Co. of Richmond, Ind.

A complete line of Davis cars ranging in prices from $1295 to $2195 are now on display at the Monarch Show rooms. The line includes the new model light six "Phaeton" which sells for $1295 f. o. b. factory. Specialized units and the Continental motor are found in the Davis car and it is claimed by the manufacturers that they are the oldest quantity users of the Continental motor in the world. John C. Auffenberg is president of the Monarch company which also distributes the Stanwood Six.

Give ample warning to pedestrians or vehicles that are about to be passed.

Used Car Special Sale

OPEN ALL DAY TODAY—SUNDAY

LAST CALL MONDAY, JULY 3d

Today and continuing all day tomorrow, Monday, July 3d, from 8:30 a. m. until 10:00 p. m., the Special Sale of Used Cars, which has been so satisfactorily run during the past week, will continue.

Your Big Chance—Act Now

Many Used Cars of the following makes have been sold, but the demand for new Studebakers is constantly replenishing our stock and you can still have choice among them at bargain prices and upon the easiest possible terms. You can have a whole year to pay for your car if you want it. The unequaled popularity of the STUDEBAKER enables us to pick and choose among the Used Cars offered us in part payment on them—and also to take them in at prices that insure YOU a genuine bargain in every Used Car we offer.

Take Your Pick

Among the Used Automobiles still offered in this record-breaking sale, are touring cars of the following makes: Maxwell, Grant, Studebaker, Nash, Dodge, Overland, King, Haynes, Velie, Cadillac, Hupmobile, Ford, Chevrolet, Lexington, National, Allen, Auburn, Saxon, Hudson, Moon, Pierce-Arrow, Paige, Westcott. Roadsters, Coupes and Sedans also on sale.

Every Car offered in this Sale is covered with a 30-day guarantee. You can't go wrong on any of them. This Sale will close at 10:00 O'Clock, Monday night, July 3d. If you want your Car, act NOW.

WEBER MOTOR CAR CO.

Eighteenth and Locust St. Louis Phone: Bomont 40

TIRES!

Let Us Emphasize This Point!

We don't sell seconds. We don't sell rebuilts. Everything sold with written guarantee.

FABRIC TIRES

30 x 3	$ 5.90
30 x 3½	6.85
32 x 3½	8.90
31 x 4	11.75
32 x 4	12.50
33 x 4	12.80
34 x 4	12.95

STRICTLY FIRSTS Guaranteed 6000 Miles

SEBRING CORD TIRES

30 x 3½	$ 9.50
32 x 4	15.50
33 x 4	15.50
34 x 4	16.00

8000-MILE GUARANTEE

HERE'S A TIP!

"The Bartling Chain Tire Stores can sell for less because they pay cash and have an enormous combined buying power. A friend of mine really saved $10 on a 32x4 cord tire, oversize, guaranteed 8000 miles, and everything. Take a tip: Follow me there today and watch me equip my car for less money."

PRES-TONE CORDS

30x3½	$10.50
32x4	17.50
33x4	18.00
34x4	18.50

30x3½ NON-SKID $6.85 ONLY

Absolutely First Quality Guaranteed 6000 Miles.

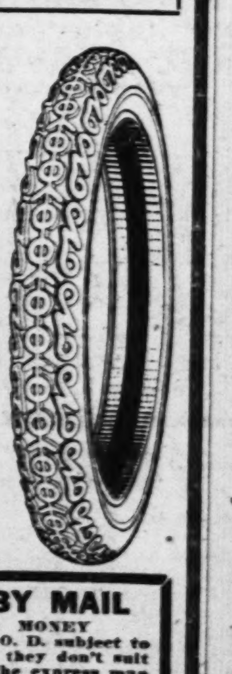

PRESTONE Specifications

Large super-size dimensions.
High-grade Cord fabric.
Strictly hand built throughout.
Standard weight, long-wearing laminated tread.
Attractive and massive nonskid tread design as per drawing.
Black tread with carefully inlaid "French Medium Gray" side wall.
All building operations carefully calipered, producing even color lines, bead setting, etc.
Every operation thoroughly inspected.
Cured on air bags under heavy air pressure.
Every tire carefully inspected, finished and cleaned.
Wrapped tightly in heavy waterproof paper. Made only in following sizes:
30x3½—4-ply. 32x4—6-ply.
32x3½—5-ply. 33x4—6-ply.
34x4—6-ply.

ORDER BY MAIL
SEND NO MONEY
Tires shipped C. O. D. subject to examination. If they don't suit you simply tell the express man to return them.

BARTLING TIRE CO.

LOOK FOR THE STORE WITH THE RED FRONT.

1465 Hodiamont Av. Hodiamont and Wells Av. Telephone—Kin., Delmar 1466

3024 Locust St. Telephone—Bomont 3024

1439 N. Grand Grand and Cass Avs. Telephone—Lindell 1346

Prices Reduced

Effective July 1st

The Dorris

"Built Up to a Standard, Not Down to a Price"

Touring Car

$3950.00

4 Passenger Tourist $3950.00 4 Passenger Coupe $4985.00

7 Passenger Sedan $5750.00

Prices F. O. B. St. Louis

The Dorris has always been recognized as a "big value" automobile, but never in the entire seventeen years of Dorris history has this car offered quite so much for the money as today.

The same wonderful engineering that has kept The Dorris in the forefront among high class cars since 1905, the same materials and workmanship, the same beautiful body, design and finish—all these continue to be outstanding Dorris characteristics.

DORRIS MOTOR CAR CO., ST. LOUIS
SHOW ROOMS AT FACTORY
Sarah and Laclede

THE knowledge of the extra value of Fisk Cord Tires for congested city driving has matured in the public mind until it is now first choice with the most careful buyers.

You may gain that profitable knowledge for yourself by comparing a Fisk with any other tire for bigness, strength, safety, resiliency and good looks.

There's a Fisk Tire of extra value in every size, for car, truck or speed wagon

FISK
CORD TIRES

ced
ris
n to a Price"
.00
Coupe $4985.00
"big value"
rs of Dorris
the money
The Dorris
5, the same
l body, de-
utstanding
LOUIS
xtra
for
ma-
il it
nost
ble
om-
tire
esil-

CHANDLER INTRODUCES UNIQUE EMBLEM

There are radiator emblems galore, but possibly the most distinctive has just made its appearance on an exclusive list of cars in a score of states constituting the members of the Chandler 100,000 Mile Club.

The emblem of the club is an oblong brass plate bearing the legend "Chandler 100,000 Mile Club Member" on a background of blue enamel. Members of the club are Chandler owners who have driven their cars in excess of 100,000 miles. Their average mileage is 127,658.

Included in this club is the owner of the first car that was shipped from the Chandler factory when operations began nine years ago. The car has been driven 250,000 miles and is still giving good service to its Boston owner.

The State of Washington leads in the number with eight enrollments; California and Massachusetts are tied with six each and Pennsylvania follows with five. Eighteen states are represented.

DORRIS ANNOUNCES PRICE REDUCTION

A material reduction in the price of the Dorris 6-80, effective July 1, was announced this week by the Dorris Motor Car Co. The new price range is from $3950 for the tourist to $5750 for the sedan, f. o. b. the St. Louis factory.

On the four-passenger tourist and seven-passenger touring a reduction of $835 is made, the new price being $3950; the four-passenger coupe comes down to $4985, a reduction of $815; the seven-passenger sedan is reduced by $1440, the new price being $5750.

When announcing the reduced prices J. F. Culver, general manager of the Dorris Motor Car Co., stated "that the quality of the Dorris car would remain the same and that the policy of constantly improving the car would be maintained by the company."

JOHNSTON BROS. NAMED FIRESTONE DEALERS

The Johnston Brothers Tire & Service Co., who recently opened headquarters in the one-story building at 3104 Locust street, have been appointed authorized sales and service station for Firestone solid and giant pneumatic truck tires, according to announcement made yesterday by W. G. Sabine, manager of the St. Louis Firestone branch.

The Johnstone Brothers' Tire and Service Co. is operated by I. B. and J. G. Johnston, brothers, who also conduct the South Side Auto Supply Co. The company, who are exclusive Firestone dealers, recently installed a special truck tire press that will press on all sizes of solid truck tires on rims.

PRIZES AWARDED FOR AUTO DRIVER'S ARREST

The St. Louis automobile dealers and the St. Louis Safety Council have awarded cash prizes to Officer Peter J. Nolan and George Sherwood of the St. Louis Automotive Corporation for the parts they took in the arrest and conviction of Walter Heuer, who feloniously left the scene of an automobile accident on Dec. 30, last, which resulted in the death of Mrs. Elizabeth Stillwell.

Heuer was fined $100 and sentenced to 30 days in jail by a jury in Judge Killoren's court last week.

BOWCOTT SOLE OWNER OF ASSOCIATED TIRE

The Associated Tire Stores, located at Tenth and Chestnut streets, announce that Mr. Elmer S. Trinkaus has withdrawn from the firm, effective June 30, and the business will in future be under the sole management of W. L. Bowcott.

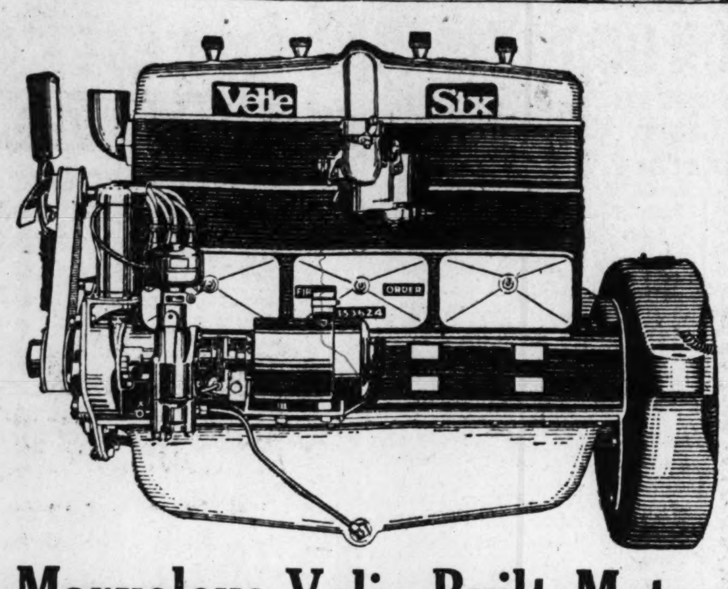

Marvelous Velie-Built Motor

Here is the greatest Motor ever offered. Built in Velie's own Motor Plant. The exclusive equipment of Velie's New Model 58 car.

A wonderful Motor! With Velie's overhead valves—all enclosed—running in oil. With Velie's force-feed oiling system positively lubricating every moving part, *even the piston pins.*

With Velie's big balanced crankshaft with *four* bronze-backed bearings. Positive freedom from vibration. You never knew a motor could be so quiet and so steady at all speeds from six to sixty miles an hour.

Absolutely dirt, grit and dust proof. A perfection in design never before realized. Its performance is phenomenal.

All the new 1922 Velie Models, open and closed, are equipped with the marvelous Velie-Built Motor. The most beautiful cars you have ever seen. Let us show you.

Velie Automobile Co. of St. Louis
Olive at Garrison
Bomont 291 H. L. SCHNURE, Pres. Central 6966

The Good
MAXWELL
WARD MOTOR COMPANY
3016-18 Locust Street

AUTOMOBILES AND ACCESSORIES.

Auburn Beauty Six — **Mound City Auto Co.** 2309 LOCUST ST. Bomont 767. Central 6804. — **Gardner** Four

A-C REAR WHEEL BRAKES for Fords
Can be installed with any make of shock absorbers.
SALES AND SERVICE
A-C BRAKE CO.
CHAUDET & STRUBEL
Cen. 1360 1419 Locust St. Olive 1360

STANWOOD SIX
Monarch Motor Car Co.
1312 S. Grand
Grand 2168 Victor 401

Rickenbacker
A CAR WORTHY OF ITS NAME

AFTER a more searching investigation than ever a prospective owner could afford to make—

—And in the light of our many years' experience in the sale of automobiles—

—We have selected the RICKENBACKER car because it is the ONLY car embodying the outstanding advances in engineering taught us by the war.

—Charming in appearance, light in weight, perfect in balance, free from vibration, economical, and decidedly in advance of the crowd.

That is why we selected the Rickenbacker.

$1485 5-Passenger Phaeton — $1885 4-Passenger Coupe — $1985 5-Passenger Sedan
Prices F. O. B. factory

Distributors for St. Louis Territory
SUPREME MOTOR CO.
3039 Locust St.

ALL MODELS NOW ON DISPLAY

Announcement
The "Lawrence" Body *for Fords*
A 4-Passenger Coupe Body Complete

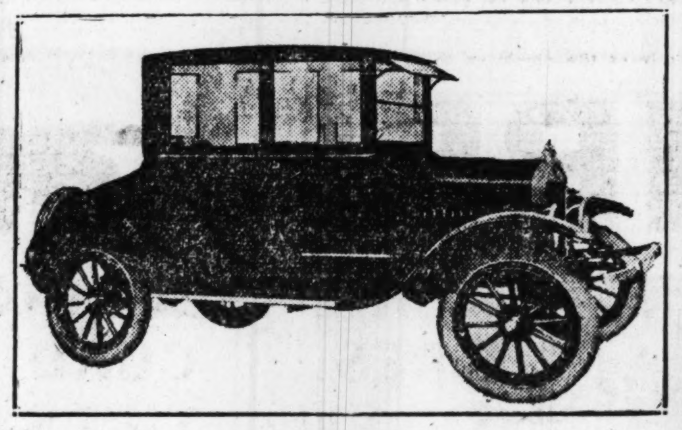

Come in and See
The Sensation of the Automobile World
J. C. Lawrence Body Co.
3032 Locust Bomont 1752
Attractive Proposition for Dealers

THE GREATEST TIRE VALUE EVER OFFERED—
LOOK AT THE FOLLOWING BARGAINS:

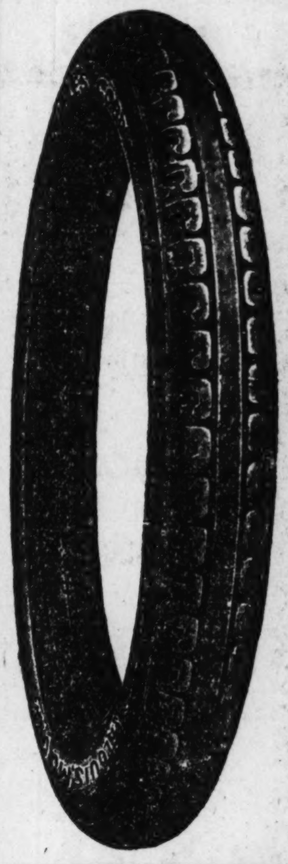

Cupples Cords, which we are offering at these low prices, are strictly handmade, Guaranteed by us and the Cupples Co. of St. Louis. All strictly firsts. Look at these prices:

CUPPLES F. S. CORDS
30x3 D. T. Clincher .....$ 9.40
30x3½ Rough Clincher $10.75
32x3½ Rough Straight Side..$14.50
31x4 Rough Clincher $14.00
32x4 Rough Straight Side..$18.25
33x4 Rough Straight Side..$19.50
34x4 Rough Straight Side..$20.00

CUPPLES MASSIVE OVERSIZE CORDS
32x4 Non-Skid $23.80
33x4 Non-Skid $25.00
34x4 Non-Skid $26.00
32x4½ Non-Skid $31.00
33x4½ Non-Skid $32.50
34x4½ Non-Skid $34.00
33x5 Non-Skid $39.00
35x5 Non-Skid $41.00
37x5 Non-Skid $43.00

We Are Direct Factory Distributors for the Cupples Tires and Tubes.
Cupples Users Must Be Satisfied.
Order One or More Today.
Tires Like Cut Shown.

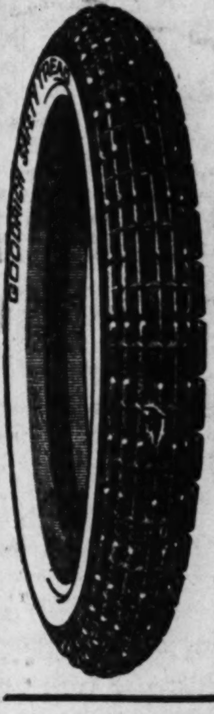

Goodrich Safety Tread Tires

The biggest purchase ever made—all new, clean stock—all bearing the name Goodrich, also the serial number—look at the prices and order now—at once.

		Sale Price
30x3	Safety Tread	$ 8.00
30x3½	Safety Tread	$ 9.75
32x3½	Safety Tread	$13.25
32x4	Safety Tread	$17.00
33x4	Safety Tread	$18.00
34x4	Safety Tread	$19.00

Other Sizes Accordingly.
Tires Like Cut Shown.
Order One or More at Once.
"Get our special prices on Goodrich Silvertown Cords.

PORTER CORDS

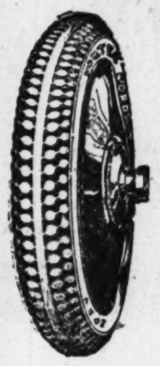

We have purchased for cash, two carloads of Porter Cords, all firsts, in the original wrapper. Look at the prices below and convince yourself that it is the best buy of the season. Don't wait, buy now.

These Tires Are All Non-Skid
30x3 ...$ 7.50 31x4.....$13.30
30x3½...$ 8.95 32x4.....$15.95
32x3½...$12.45 33x4.....$16.25
34x4......$17.40

CORD TIRES

A real high-grade N. S. Cord and all carry our guarantee.

30x3 N. S......$ 6.85 32x4 N. S......$13.75
30x3½ N. S......$ 7.95 33x4 N. S......$14.50
32x3½ N. S......$10.75 34x4 N. S......$15.00
31x4 N. S......$11.00 32x4½ N. S......$16.50

We cannot mention the maker's name on account of low prices mentioned.

CUPPLES FABRIC TIRES
First Guaranteed 7500 Miles.
33x4½ N. S......$17.50 35x4½ N. S......$20.00
34x4½ N. S......$18.50 37x5 N. S......$20.00

INNER TUBES
30x3 Diamond.....85c 30x3½ Diamond...$1.00

TIRE SPECIALS

30x3	N.-S. Cord	$ 6.95
30x3	Pl. Cord	$ 5.95
30x3	Diamond N.-S.	$ 7.00
30x3	N.-S.	$ 5.50
30x3½	N.-S. Cord	$ 7.95
30x3½	Heavy N.-S.	$ 6.45
30x3½	Diamond N.-S.	$ 8.00
30x3½	Large size	$ 7.00
30x3½	Portage N.-S.	$ 7.95
30x3½	Batavia N.-S.	$ 7.95
30x3½	Cupples N.-S.	$ 7.95
32x3½	Plain	$ 7.00
32x3½	N.-S.	$ 7.75
32x3½	Heavy N.-S.	$ 8.75
32x3½	Batavia N.-S.	$10.00
32x3½	N.-S. Cord	$10.75
31x4	Batavia N.-S.	$10.00
31x4	N.-S. Cord	$11.00

Miscellaneous Sizes

34x4½	Diamond N.-S.	$18.50
34x4½	Batavia N.-S.	$15.00
32x4	Diamond N.-S.	$16.00
32x4	Portage N.-S.	$15.00
31x3.75	Goodrich N.-S.	$12.75
32x4	Batavia N.-S.	$12.50
32x4	Plain	$10.00
33x4	Plain	$10.00
35x4½	Pl. Clincher	$ 7.50
32x4	N.-S. Special	$11.50
33x4	N.-S. Special	$11.50
32x4	N.-S. Cord	$13.75
33x4	N.-S. Cord	$14.50
34x4	N.-S. Cord	$15.00
32x4½	N.-S. Cord	$16.50
32x4	Miller N.-S.	$14.00
33x4	Miller N.-S.	$15.00
32x4	U. S. Chain	$17.00
33x4	U. S. Chain	$17.00
34x4	U. S. Chain	$17.50
37x5	Goodrich N.-S.	$25.00
37x5	Batavia N.-S.	$17.50
35x5	Dayton Cord	$20.00
35x4½	Goodrich Cord	$29.00
36x4½	Diamond Cord	$29.00
35x4½	Dayton N.-S.	$15.00

NOTE:—With each tire purchased this week we will sell you a Red or Gray Inner Tube, same size as your Tire, for $1.00

DEALERS, WRITE US FOR SPECIAL PRICES

We have no branch stores in St. Louis. Send your orders to us—"We are Reliable." After looking over the great bargains let us have your order at once. Call, phone or send your order today.

MAIL AND PHONE ORDERS PROMPTLY FILLED—Check, bank draft or money order must be sent with all out-of-town orders to save delay in shipping. Do not overlook this money-saving sale. We can save you money on 30 different makes of tires. PRICES NET, NO WAR TAX.

RELIABLE AUTO TIRE CO.
Bomont 1180 **3117-3119 Locust Street** Central 151

We deliver to all parts of the city free of charge. Open evenings and all day Sunday. Tires mounted and delivered FREE. Inner Tubes Repaired FREE.

SEND US YOUR MAIL ORDERS
OPEN ALL DAY JULY 4

INDEPENDENT TIRE CO.

AGAIN WE LEAD!

Henderson oversize Cord Tires at prices heretofore unheard of. For the limited time of 30 days we will also give absolutely FREE to every purchaser of Henderson Cords an outing bottle. Compare our prices with any other well-known oversize Cord and convince yourself as to our remarkable reductions. Remember, the special FREE offering of outing bottles is for 30 days only.

HENDERSON OVERSIZE CORDS
10,000-MILE GUARANTEE

30x3½	Nonskid	$12.35
32x3½	Nonskid	17.50
31x4	Nonskid	21.30
32x4	Nonskid	22.00
33x4	Nonskid	22.40
34x4	Nonskid	23.50
32x4½	Nonskid	28.60
33x4½	Nonskid	29.40
34x4½	Nonskid	30.10
35x4½	Nonskid	30.80
36x4½	Nonskid	31.00
33x5	Nonskid	36.30
35x5	Nonskid	36.70
37x5	Nonskid	38.60

This Merchandise is all clean, fresh stock, as we have just unloaded two carloads this week.

OUTING BOTTLE
Keeps Drinks Your Hot or Cold
FREE! FREE!

FABRIC SPECIALS
OUR 6000-MILE TIRE

30x3	Rib	$ 5.95
30x3½	Nonskid	6.85
32x3½	Nonskid	7.50
31x4	Plain	7.50
31x4	Nonskid	9.00
32x4	Nonskid	10.50
33x4	Nonskid	11.00
34x4	Rib. Nonskid	11.50
32x4½	Rib	14.00
33x4½	Rib	14.00
34x4½	Rib	15.00
35x4½	Rib	15.00

OTHER OVERSIZE CORDS
8000-MILE GUARANTEE

30x3½	Nonskid	$10.85
32x3½	Nonskid	13.50
32x4	Nonskid	16.60
33x4	Nonskid	17.00
34x4	Nonskid	17.50
32x4½	Nonskid	21.00
33x4½	Nonskid	21.45
34x4½	Nonskid	22.00
35x4½	Nonskid	22.65
36x4½	Nonskid	23.15
33x5	Nonskid	26.25
35x5	Nonskid	27.50
37x5	Nonskid	28.75

We are unable to mention manufacturer's name owing to the low price. ALL FIRSTS.

INDEPENDENT TIRE CO., 3152 Locust

BOMONT 379 CENTRAL 619 — OPEN SUNDAYS TILL 6 P. M. EVENINGS TILL 10 P. M. — MAIL ORDERS FILLED SAME DAY AS RECEIVED

SENSATIONAL TIRE SALE

Announcing a Special Sale. We are compelled to withhold some of the manufacturers' names on account of these slashed prices. Clean, fresh stock.

YOU CAN'T RESIST THESE
10,000-MILE CORD TIRES
All full over-sized; all new, fresh stock; standard makes; lowest prices ever quoted on quality cord tires.
EQUIP NOW FOR YOUR SUMMER'S DRIVING
MASSIVE OVERSIZE

ALL NON-SKID		ALL NON-SKID	
30x3½	$12.95	32x4½	$24.95
32x3½	16.95	33x4½	25.95
32x4	19.45	34x4½	26.95
33x4	19.95	35x4½	27.95
34x4	20.45	36x4½	28.95

OTHER BARGAINS.

28x3	
Federal non-skid, firsts	$ 6.45
Firestone non-skid, firsts	7.45
Kokomo, N.-S.	7.50
Ajax, N.-S., seconds	6.45
30x3	
Heavy N.-S.	5.45
Remington, our 6000-mile guar.	7.00
Our 5000-mile guarantee, N.-S.	5.75
Cord, rib, our 9000-mile guar.	7.50
30x3½	
Real bargain	$5.75
Heavy non-skid	6.45
Heavy non-skid, 6000-mile guar.	8.75
United States, non-skid, firsts	8.95
Sterling, N.-S., 6000-mile guar.	10.50
Perfection, non-skid	9.00
Michelin, non-skid	12.75
Firestone, non-skid	9.45
National Speedway, non-skid	7.95
Diamond, N.-S., firsts	8.95
General, non-skid, firsts	10.50
Goodyear firsts, N.-S.	9.50
32x3½	
Our 6000-mile guarantee	7.45
Our 6000-mile guarantee N.-S.	10.90
Racine, Horseshoe, N.-S.	12.45
Goodyear non-skid, firsts	16.50
Goodyear cord, non-skid	21.25
10,000-mile guarantee cords	17.00

SPECIAL! ONE WEEK ONLY 30x3½, N. S.
6000-MILE GUARANTEE
$7.45

AJAX—Seconds

These Tires are not blemished seconds, but merely a factory close-out, whereby they are making a black tread instead of white. All nice, clean stock. Buy your Summer supply.

	Pl.	N.-S.
32x3½	.....	$ 8.25
31x4	$ 7.75	.....
32x4	.....	12.25
33x4	.....	12.50
34x4	.....	12.75
34x4½	12.50	14.75
35x4½	12.75	15.25
35x5	.....	15.75

OTHER SIZES AND MAKES TOO NUMEROUS TO MENTION.
33x4½ N.-S. Keen Kutter $16.50
36x4½ N.-S. Keen Kutter 16.50
37x5 N.-S. Keen Kutter 17.00
37x5 Rib, Keen Kutter, cord, oversize. $18.50

SPECIAL PRICES ON TUBES

CUPPLES CORDS
Guaranteed by us and Cupples Co. of St. Louis. Just look at these low prices. Cupples users must be satisfied.

Fabric Size Cords		Massive Over[illegible] Cords	
30x3 D. T.	$ 9.40	32x4 non-skid	$23.80
30x3½ rough clincher	10.75	33x4 non-skid	25.00
32x3½ rough s. s.	14.50	34x4 non-skid	26.00
31x4 rough clincher	14.00	32x4½ non-skid	31.00
32x4 rough s. s.	18.25	33x4½ non-skid	32.50
33x4 rough s. s.	19.50	34x4½ non-skid	34.00
34x4 rough s. s.	20.00	35x5 non-skid	41.00

OTHER BARGAINS

31x4	
Plain firsts	7.50
Heavy tread, N.-S.	8.50
Our 6000-mile guarantee	8.45
Our 6000-mile guarantee, N.-S.	11.50
Cords, 8000-mile guarantee	15.50
Lee Plymouth	9.45
32x4	
Heavy tread	9.95
Our 6000-mile guarantee	11.00
Cord, 8000-mile guarantee	[illegible]
Peerless, non-skid	11.95
Our 6000-mile guarantee, N.-S.	[illegible]
Goodyear cords, firsts, N.-S.	[illegible]
Lee Zig Zag tread, firsts	[illegible]
Cord, heavy tread; firsts	[illegible]
33x4	
Our 6000-mile guarantee	[illegible]
Heavy tread	[illegible]
Non-skid, our 6000-mile guar.	[illegible]
Lee Zig Zag tread, firsts	[illegible]
Goodyear cords, firsts	[illegible]
Dayton, N.-S., 7500-mile guar.	12.75
Cord, our 8000-mile guarantee	[illegible]
Cord, heavy tread, firsts	14.75
34x4	
Non-skid, our 6000-mile guar.	[illegible]
Cords, 8000-mile guarantee	16.50
Hudson cord, 10,000-mile guar.	[illegible]
Lee Zig Zag tread, firsts	16.50
Goodyear cords, firsts	[illegible]
Cord, heavy tread, firsts	[illegible]

TUBES VULCANIZED FREE.

All mail orders must be accompanied by bank draft or money order to save delay in the shipping.

UNIVERSAL TIRE CO. (Inc.) 2830 Locust St.

Free City Delivery. Mail and Phone Orders Filled. Bomont 331.
Open Evenings—All Day Sunday. WHOLESALE AND RETAIL.
WE HAVE NO BRANCH STORES. Open All Day July 4th. Dealers, Get Our Real Proposition.

July Clearing Sale
USED CARS
Beginning July 2

The Velie Automobile Co. of St. Louis offer unequaled values in high-grade used automobiles.

The great popularity of our new cars has enabled us to make some very desirable trades and we are at this time in a splendid position to supply you with a good used car at a sacrifice price.

Save money by buying a good used car, as the original owner has taken the depreciation. We have a good selection of popular makes at prices ranging from

$150.00 to $1250.00

We can arrange terms to suit and will furnish a competent instructor to teach you to drive.

Velie Automobile Co. of St. Louis
Olive at Garrison
Bomont 291 Open Evenings and Sundays. Central 6966

RICKENBACKER CAR NOW BEING SHOWN HERE

The first shipment of the new Rickenbacker car designed by Capt. Eddie Rickenbaeker, American ace of aces, consisting of a 5 passenger touring phaeston, 5 passenger Sedan and a 4-passenger coupe arrived in St. Louis several days ago and are now being exhibited in the showrooms of the Supreme Motor Co.

The cars are powered by a 6-cylinder motor, built by the Rickenbacker factory. The motor is of a L head type with a 3⅛-inch bore and 4¾-inch stroke.

The clutch, transmission, front and rear axle and springs are also the factory's own design. A automatic advance type of ignition is used. The carburetor is a Stromberg. A hot spot intake manifold is used. The chaiis is lubricated with an Alemite system, the upholstery is leather.

The car comes equipped with a Stewart speedometer, 32x4 cord tires on demountable rims, a Tuarc steel disc or wood artillery wheels. The cars weigh 2500 pounds.

ACCESSORY DEALERS INSTALL OFFICERS

The annual meeting and intsallation of officers of the Motor Accessory Trade Association was held at Forest Park Highlands Wednesday night. The affair was preceded by a dinner at which 85 members of their association and their ladies sat down.

The new officers of the association were presented by Secretary Robert E. Lee, who has been scretary of the association since the association was organized 15 years ago. They were H. H. Fleer, Fleer-Petty Auto Accessories Co., president; H. W. Kruse, Beck & Corbitt Iron Co., vice president; A. H. Kollmer, Auto Salvage Co., sergeant-at-arms; directors, G. G. Giese, Alastic Tire Cushion Co.; C. A. Marien, H. & M. Machine Co.; F. J. Quan, Fred Campbell Auto Supply Co., and L. B. Tebbetts of the L. B. Tebbetts & Co.

A record of the association and its accomplishments for last year were presented by the retiring president, G. G. Giese. The meeting then adjourned to the Hall of Mirth and the other concessions at Forest Park Highlands.

AUTO DEALERS' PICNIC TO BE HELD JULY 20

The second annual picnic of the St. Louis Automobile Dealers' Association will be held at Lake Hill Park Thursday, July 20, according to announcement made yesterday by G. E. D. Donnelly, chairman of the committee.

Prizes will be awarded to the winners of the various races and contests. It is planned to have all dealers close their establishments on the day of the picnic so that all their employes may attend.

CUT PRICES ON GOOD TIRES
Cut prices on Goodyear, Diamond, Fisk and United States. All first-class Tires, in original factory wrappers.

28x3	N. S. Goodrich	$7.50
30x3	Pl. Diamond	$7.50
30x3	Special	$5.60
30x3	N. S. Remington	$7.00
30x3½	N. S. Diamond	$7.95
30x3½	Rib Goody'r Cord,	$12.95
30x3½	Special N. S.	$6.50
30x3½	Thomas N. S.	$7.45
30x3½	Diam'd Squeegee	$10.50
31x4	N. S. Diamond	$13.95
31x4	N. S. Special	$9.75
32x3½	Pl. Special	$6.95
32x3½	N. S. Special	$7.95
32x3½	U. S. Chain	$13.95
32x4	N. S. Special	$11.75
32x4	U. S. Chain	$19.75
32x4	Goodyear All-Weather,	$19.75
33x4	N. S. Dayton	$14.50
33x4	Goodyear All Weather,	$19.75
33x4	N. S. Special	$11.75
34x4	U. S. Chain	$19.75
34x4	N. S. Diamond	$19.75
34x4	N. S. Supreme	$12.95
34x4	N. S. Cord	$16.50
32x4½	Pl. Special	$16.50
32x4½	N. S. Stan. 4 Cord	$23.75
33x4½	N. S. Stan. 4 Cord	$19.50
34x4½	Pl. Special	$16.50
35x4½	Rib Knight	$16.50
36x4½	Pl. Special	$17.50
35x5	N. S. Ajax	$18.50
35x5	N. S. Cord	$22.50

All Over-Sized Nonskid
McGRAW CORDS
8000-Mile List Adjustment

30x3½	$ 9.95
32x3½	$14.75
32x4	$18.75
33x4	$19.00
34x4	$19.00
32x4½	$23.75
33x4½	$24.50
34x4½	$25.00
35x4½	$26.00
36x4½	$27.50
33x5	$29.00
35x5	$30.00
37x5	$35.00

Surety Tires Must Be Sold Quick
Complete stock of Surety Tires bought from the RECEIVER—all first-class; in factory wrappers. Sold subject to stock on hand.

30x3 N. S. Surety Tires	$ 6.50
30x3½ N. S. Surety Tires	$ 7.50
31x4 N. S. Surety Tires	$11.50
32x4 N. S. Surety Tires	$12.50
33x4 N. S. Surety Tires	$12.75
34x4 N. S. Surety Tires	$12.95

These Tires Are All New, Fresh and Clean
We guarantee them free from defects. Assure you these prices are less than factory cost of production.

WHOLESALE AND RETAIL
MAIL ORDERS FILLED PROMPTLY
ART. B. MOONEY TIRE CO.
PHONES: FOREST 733 DELMAR 574
4547 DELMAR BL., ST. LOUIS, MO.
STORE OPEN TUESDAY, JULY 4th

Lowest Prices on Tires
Well-Known Makes—Fully Guaranteed

FABRIC TIRES		
30x3	Non-Skid.	$5.50
30x3½	Non-Skid.	5.95
32x3½	Non-Skid.	6.95
31x4	Non-Skid.	8.50
32x4	Non-Skid.	9.95
33x4	Non-Skid.	9.95
34x4	Non-Skid.	11.95
32x4½	Non-Skid.	16.50
35x4½	Plain	16.50

OVERSIZE CORDS		
30x3½	Non-Skid.	$ 9.95
32x4	Non-Skid.	14.95
33x4	Non-Skid.	15.95
34x4	Non-Skid.	16.95
32x4½	Non-Skid.	19.95
34x4½	Non-Skid.	22.50
33x5	Non-Skid.	26.50
35x5	Non-Skid.	26.50
37x5	Non-Skid.	30.00

Other Sizes in Proportion

30x3 and 30x3½ Tubes.......90c
All Other Sizes............$1.65

PRUDENTIAL TIRES REDUCED!

FABRICS—Guaranteed 6000 Miles

30x3	$ 8.50	31x4	$14.25
30x3½	9.50	32x4	15.95
32x3½	12.95	33x4	16.95

34x4....$17.95

CORDS—Guaranteed 10,000 Miles

30x3½	$12.45	34x4	$23.95
32x3½	17.25	32x4½	27.50
32x4	21.95	33x4½	28.50
33x4	22.95	34x4½	29.50

35x5....$34.50

Sold by Dealers Everywhere

Great Western Tire Corporation
2811 Locust St. St. Louis, Mo.
BOMONT 643. CENTRAL 958.
Open Evenings and All Day Sundays
Mail Orders Shipped C. O. D. Subject to Examination

DAVIS
"Built of the Best"

The PHAETON
MODEL 71

Price $1295 *at the factory, plus war tax.*

Breaking All Sales Records!

ALL sales and production records for June were surpassed last month at the Davis factory. The introduction of the smaller Series 71 Models, (Phaeton and Sedan), installation of the new Continental 8-R Motor in the larger Series 61 Models—and adoption of the new 1923 bodies, have sent Davis sales soaring! See the Davis at our salesrooms—THEN you'll know why!

Judge any car by these facts:
The Davis Phaeton
Engine—Continental
Bore & Stroke—3⅛ X 4½
Electrical Units—Delco
Clutch—Borg & Beck
Axles & Bearings—Timken
Frame—6 in. Channel
Body—5-Passenger
Wheels—Disteel (5)
Tires—31 X 4 Cord (4)
Wheelbase—114 inches
Road-weight—2645 pounds
Price—$1295
—And Its Maker:
Years Established—20 years
Financial Standing—Ask your Banker

Monarch Motor Car Co.
1312 South Grand Av.
Grand 2168 Victor 401
John C. Auffenberg, Pres.

GEO. W. DAVIS MOTOR CAR COMPANY RICHMOND, INDIANA
Davis is the oldest quantity user of Continental Motors

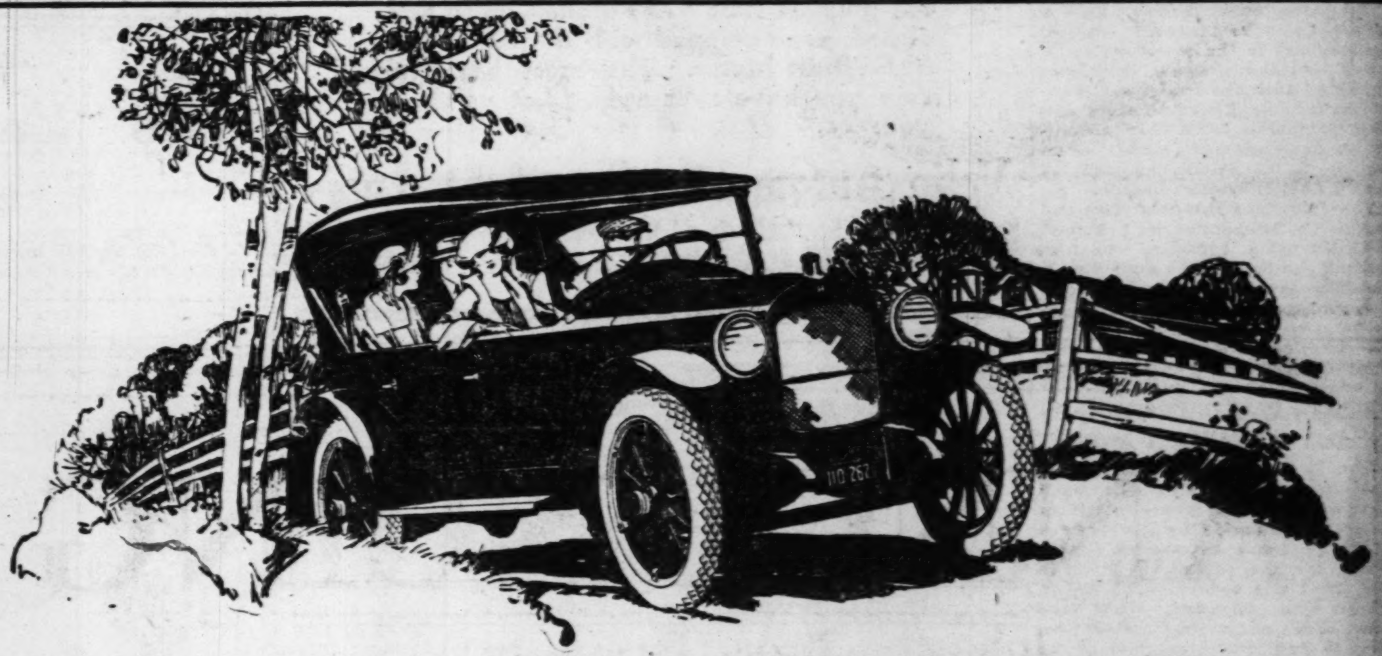

Long-Proven Value Breaking Sales Records

The story of the Hupmobile business since the first of the year is an inspiration.

In all the 14 years of our history, there has been no such succession of shattered records. Never has the factory been called upon to meet such a tremendous demand for its product.

The inference to be drawn from this fact is perfectly plain. It is the Hupmobile that people want, now that buying has settled down to a basis of real dollar-value.

In economy, the Hupmobile stands almost alone. Records carefully kept by business houses which operate fleets of cars show its upkeep and running costs below those of cars whose chief appeal is price.

In performance, it is known everywhere as a remarkable equal of cars which cost a great deal more and are therefore expected to do a great deal more.

Its higher re-sale price is further indication of its high investment value.

Hupp Motor Car Corporation
Detroit, Michigan

WEBER IMPLEMENT AND AUTOMOBILE CO.
Nineteenth and Locust Streets
ASSOCIATED DEALERS

Schmidt & Mead Auto and Tractor Co., Edwardsville, Alton and Collinsville, Ill. Gundlach & Lacroix Auto Co., Columbia and Dupo, Ill. Brucken Stove and Hdw. Co., St. Charles, Mo.

Brock Motor Car Co., 4418 Olive St., City. Bertrand Motor Car Co., 4130 Olive St., City. Romaker & Dinwiddie (Inc.), 6131 Delmar Av., City. Southwest Auto Sales, Inc., 3664 Gravois Av., City.

Seifert Motor Car Co., 1100-2-4 Illinois Av., East St. Louis, Ill. Belleville, Sablender Garage, Belleville, Ill. Geo. Schneider, St. Peters, Mo.

Hupmobile
H

PAIGE

During the first six months of this year, the Paige-Detroit Motor Car Company manufactured and sold fifty per cent more automobiles than were produced during the entire year of 1921.

There could be no more substantial tribute to the worth and outstanding value of the Paige and the Jewett. Such a sales record proves conclusively that these two great motor cars have been accepted as leaders in their respective fields.

Newell Motor Car Company
Distributors
Locust at Jefferson

JEWETT

ST. LOUIS PAIGE-JEWETT COMMUNITY DEALERS
BROWNIE MOTOR CAR CO., 3132 PARK AVENUE
MARK WHITE MOTOR CO., 4728 DELMAR AVENUE
YAHLEM MOTOR CAR CO., 1035 N. GRAND AVENUE
JEWETT-ST. CHARLES MOTOR CO., ST. CHARLES, MO.
MISSOURI MOTOR CAR CO., 5180 DELMAR BL.
MILL MOTORS CO., 5000 GRAVOIS AVENUE

NEW DODGE COUPE NOW ON DISPLAY

The new Dodge Bros. business coupe, recently announced, is now being exhibited for the first time in the showrooms of the Tate Motor Inc., local distributors.

The new coupe which is heralded as the first all steel closed car ever marketed, is priced at $980 f. o. b. factory.

The model is described as a real coupe at a roadster price. While it is suitable and attractive enough for any use, it is particularly designed for the business man who needs the comfort and protection of a closed car in his work. It is built inside and out to withstand the wear and tear, but lacks the depreciation bound to be experienced in the building of the more expensive coupe.

It is upholstered in genuine leather, has a wide, comfortable straight seat, is equipped with cord tires, heater, dome light, windshield cleaner and adjustments for raising and lowering windows. The doors are unusually wide and have new easy closing locks.

Wood is practically eliminated from the construction of the car. Even the framework and panels are of steel, and the natural result is a lighter, quieter and more durable car. The steel body practically eliminates the problem of limited production, due to the tedious and costly individual workmanship required on wood bodies.

The change of design which has been made in the other Dodge Bros. cars indicates that while Dodge Bros. have always adhered closely to the practical they are also progressive and abreast of the time. It is the company's policy to make improvements year after year and month after month and this is described as simply another step forward along the lines laid down in the past.

DORRIS NAMES CHAPMAN DIRECTOR OF SALES

Announcement was made Friday of the appointment of W. A. Chapman as director of sales of the Dorris Motor Car Co. Chapman has been for the past year in complete charge of sales in the automobile department of the St. Louis Car Co., manufacturers of the Skelton car, at 8000 North Broadway.

Chapman first became connected with Dr. Skelton when he went with Dr. Skelton's distributing houses as general manager. This company at that time was handling the Dort, Velie, Mitchell and Premier. Later, at the time Dr. Skelton organized a company in St. Louis to manufacture automobiles, Chapman was elected vice president and general manager of the new company.

BUICK SETS NEW RECORD FOR SHIPMENTS

All records for shipments of cars during the last 20 years were broken by the Buick Motor Co. of Flint, Mich., June 23, when a lot of 285 carloads was sent away.

The shipment, which surpassed even the records of war boom times in 1920, was composed of 822 cars, or seven train loads, of between 35 and 40 cars to a train, and included types of all models.

The lot, which went to dealers in all sections of the country, had a total retail value far in excess of $1,000,000.

UP TO THE DRIVER.

Are you going to let them say, "Damn the trucks, I'm for driving them off the highway," or, with a smile, "Thank you, old top"—or "Atta Boy."

Ride in Comfort
EQUIP YOUR FORD WITH A SET OF
Monarch Shock Absorbers... **$15**
FREE DEMONSTRATION
Absolutely Different in Principle From All Others
No Solid Anchorage. Every Joint Moves. Prolongs the Life of Your Car. Insures Better Mileage on Your Tires.
Insures absolute comfort at all times—regardless of condition of road.
Automotive Electrical Service Co., Inc.
Bomont 2132 — 2129-31 Locust Street — Central 209
Open Evenings

SLEEP IN YOUR FORD

Spend the Week-End Outdoors; Save Hotel Bills

With this handy Folding Ford Bed you can camp out o' doors and sleep in real comfort. Plenty of room for two. Even tall people can sleep easily. Makes your Ford a cozy little cabin—far better than any damp, flapping tent. Plenty of fresh air—and you can close as many windows as desired so that you're safe, dry and warm in any kind of weather. Laugh at wind storms. It takes but a few moments to put up and very little space in your car. This all in one folding Ford bed, price **$9.00**
Agents wanted. Beds for all makes of cars.
AUTOMOBILE BED COMPANY, 127 N. Dearborn, Chicago, Ill.

WHY PAY MORE?
Dependable Champions
at
75¢

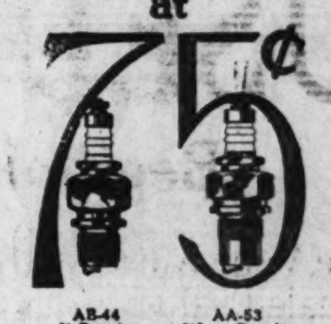

AB-44 ⅞ Regular For Dodge Cars — AA-53 ⅞ Long Regular For Buick and Chevrolet Cars

are the greatest value in spark plug quality and construction TODAY.

Over two-thirds of the automobiles that sell for $2000.00 or more—over two-thirds of the finest, highest-grade cars are today exclusively factory equipped with

CHAMPION SPARK PLUGS

That's convincing proof of Champion Superiority. Isn't it?

Dependable Dealers ask you to buy CHAMPIONS.

CHAMPION SPARK PLUG COMPANY — TOLEDO, OHIO

THE Associated Press News appears exclusively in the Post-Dispatch in the evening newspaper field in St. Louis.

ANNOUNCING

Johnston Bros. Tire & Service Co.
3104 Locust St.
Bomont 408 — Victor 423

After a most successful season handling Firestone solid and pneumatic truck tires we wish to announce we have secured the Firestone contract for the season of 1922.

Firestone truck tires need no recommendation to experienced truck operators. They were first in the field and have led ever since by consistent pioneer work in all sizes and types.

With this complete line we are in excellent position **to give you the best there is in truck tires and truck tire service.**

Our Equipment Means a Saving in Truck Tires

With our equipment, applying pressed-on truck tires takes minutes instead of days. Our big hydraulic press applies any size tire, and we have a complete stock of Firestone tires for every requirement. Whether you operate one truck or a fleet you cannot afford to be without Firestone truck tires and our up-to-date service, which includes regrooving Giant Solids free of charge.

Come in and let us show you cross sections of the Firestone line. Give us an opportunity to explain what we mean by a truck tire for every load, road and condition of service.

Firestone TRUCK TIRES

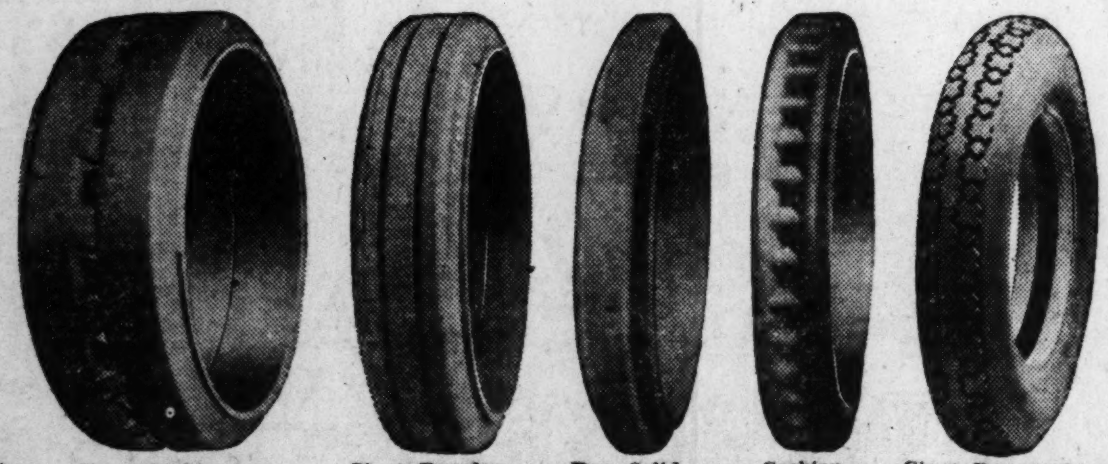

Giant Cushion — Giant Regular — Reg. Solid — Cushion — Giant Pneumatic

Firestone Tire & Rubber Company
St. Louis Branch, 3203 Locust St.
Factories and Office, Firestone Park, Akron, Ohio

Today

thousands of motorists will ask for Gargoyle Mobiloil. Today and every other day there are as many calls for Gargoyle Mobiloil as there are for any other three oils combined.

Today

hundreds of these motorists will be using Gargoyle Mobiloil for the first time. Convinced that the careless request "Give me a quart of oil" is responsible for at least 50% of all engine troubles, more and more automobile owners are turning to Gargoyle Mobiloil.

Today

this greater degree of engine efficiency can come into your own driving. Why not? Why not give yourself the benefit of standard, specialized Gargoyle Mobiloil instead of picking up "quarts of oil" here and there. Nine out of ten "quarts of oil" are mere gasoline by-products.

FOR the transmission and differential of your car use Gargoyle Mobiloil "C" or "CC" or Mobilubricant—as specified in the Chart.

Today

as you drive along look for the Gargoyle Mobiloil sign. Consult the Chart for the correct grade for your car.

GARGOYLE
Mobiloil
Make the chart your guide

VACUUM OIL COMPANY

1956 DIVORCES GRANTED HERE IN YEAR ENDING JUNE 30

Total of 2592 Cases Handled by Two Courts of Domestic Relations.

Nineteen hundred and fifty-six divorces were granted in the St. Louis courts of Domestic Relations in the year ending June 30. A total of 2592 cases were handled by the two courts. Of this number Judge John W. Calhoun granted 1283 decrees, dismissed 41 cases following trial, and had 371 cases withdrawn from his docket. Judge Vital W. Garesche granted 673 decrees, dismissed 20 and had 204 withdrawn before trial.

The St. Louis courts of Domestic Relations came into existence by an act of the State Legislature March 29, 1921, authorizing the Circuit Judges to set aside two courts for that purpose. Judges Calhoun and Garesche were assigned to the new divisions and the courts opened July 1 last year in the old Courthouse, Broadway and Market street, where they remained until fall, when the present rooms in the Municipal Courts building were ready for occupancy.

Judge Garesche received only one-third of the cases filed, as he also is Judge of the Juvenile Court.

A Board of Investigators is maintained in conjunction with the Domestic Relations courts to investigate all cases involving children.

JOHNSON BRO'S DRUG CO.

Seventh St. — Cor. St. Charles.

BIG 4TH OF JULY SALE

Purity Rubbing Alcohol Full Pint Bottles. 49c; 2 for 95c

Tomorrow — Monday — One Big Bargain Day Chuck Full of Real LIVE WIRE BARGAINS.

American Oil 75c Pint Bottles 49c; 2 for 95c

60c Herpicide ... 42c
$1.20 Herpicide ... 83c
60c Kilmer's Swamp Root ... 47c
$1.20 Kilmer's Swamp Root ... 93c
$1.25 Gin & Buchu Compound for Kidneys and Bladder, 79c, 2 for $1.45
$1.00 Vigortone ... 77c, 2 for $1.50
35c Kolynos Tooth Paste ... 27c
60c Caldwell's Syrup Pepsin ... 42c
$1.20 Caldwell's Syrup Pepsin ... 83c
60c Vernon's Camphor Cream Lin. 34c
$1.25 Pinkham's Vegetable Comp. 89c
$1.25 Stearn's Wine ... 89c
40c Fletcher's Castoria ... 29c
$1.00 Glosso Sage & Sulphur ... 62c
50c Glosso Sage & Sulphur Hair Restorer ... 32c
25c Mentholatum ... 19c

TANLAC, Monday 73c

Pepsodent Tooth Paste. 34c

Bayer's Aspirin Tablets Dozen .. 15c; 2 Dozen . 28c; Bottles of 100, 98c

$1.10 Nuxated Iron and $1.00 Nuxated Yeast Vitamine, $2.10 value; both for ... 79c
$1.25 Gude's Pepto-Mangan ... 98c
$1.50 Allenrhu ... $1.23
25c Lambert's Listerine ... 19c
50c Lambert's Listerine ... 38c
$1.00 Lambert's Listerine ... 75c
25c Lysol ... 21c
50c Lysol ... 42c
$1.00 Lysol ... 83c
$1.10 S. S. S. ... 79c
$1.90 S. S. S. ... $1.29
60c Nujol ... 44c
$1.20 Nujol ... 87c
60c California Syrup Figs ... 42c
30c Bromo Seltzer ... 21c
60c Bromo Seltzer ... 42c

Colgate's Fab. Soap Flakes Reg. 15c box, 10c; 2 boxes for ... 19c

Milk of Magnesia 8 oz., 30c size ... 19c; 16 oz., 60c size ... 34c

DeWitt's Kidney and Bladder Pills 50c box ... 32c; $1.00 box ... 62c

Beef, Wine and Iron $1.25 pint bottles, 69c; 2 for ... $1.35

Graham's Lemon Skin Soap 3 for ... 22c

Pure U. S. P. Seidlitz Powders Dozen, box ... 21c

MENTHOLATED BAY RUM AND WITCH HAZEL 50c size ... 39c

Floating Castile Soap Large 12-inch 90c bars, each ... 49c

Extra Special Reg. 60c pound Waltke barber bar Shaving Soap and 35c bar El Meritto Castile soap, both for ... 55c

Dickinson's Double Distilled Witch Hazel Per pint ... 29c

AVOS Liquid Soap (Very Fine.) 50c bottle ... 29c

It Gets Results-That's Why
To Date We Have Sold **17412** *Packages of* **MASTIN'S VITAMON**

Take MASTIN'S Vitamon Tablets To Have A Shapely Figure

Build Firm Flesh Increase Energy and Clear Skin—

Recommended by Doctors

Summer Months Are Coming— How would you look in a bathing suit? Never mind if you wouldn't wear one—COULD you wear one and not be embarrassed? To have the graceful rounded figure, clear, fresh skin and "pep" of outdoor health start today to make the simple test that will show you what MASTIN'S Vitamon Tablets will do for you.

More than ever conscious in light Spring and Summer clothes of her thin, angular, flat-chested figure and scrawny neck and shoulders, many a woman at this time of year will find in MASTIN'S Vitamon Tablets exactly what she needs to help put on firm flesh and build up a shapely, well-rounded form that wins glances of envy and admiration.

MASTIN'S Vitamon Tablets contain not only the purest form of concentrated yeast vitamines but all three vitamines, scientifically combined by one of the largest and most reliable laboratories in America, with specially prepared organic iron for your blood, the necessary lime salts and other true vitalizing brain, bone and tissue-building elements of Nature.

By mixing with your food, MASTIN'S Vitamon Tablets supply the needed nourishment so often lost in the cooking and preparation of your everyday food and the lack of which is probably keeping you thin, haggard, with pale lips, sunken cheeks and your whole body lacking in energy.

Here is a simple test which will show you what MASTIN'S Vitamon Tablets may do for you: First, weigh yourself and measure yourself. Next take MASTIN'S Vitamon—two tablets with every meal. Then weigh and measure yourself again each week and continue taking MASTIN'S regularly until you are fully satisfied with your gain in weight, "pep" and improved appearance. MASTIN'S Vitamon Tablets do not upset the stomach or cause that bloated feeling, but on the contrary are a great aid in correcting indigestion and improving the appetite.

WARNING! No matter what anyone says, if you actually want to make sure of the quick, certain results such as countless numbers have obtained you must insist upon the name MASTIN'S to get the Real VITAMON Tablets.

GENUINE STATEMENTS FROM SATISFIED USERS

"After taking two bottles I gained quickly—I could never go over 135 pounds and now I weigh 155."

"I've taken until now 3 bottles of your VITAMON Tablets and the result is that I've gained 14 pounds."

"I have gained 11 pounds in 4 weeks."

All testimonials given above are guaranteed authentic—original letters on file for inspection.

For Obstinate Constipation and Bowel Irregularity Take CLAX PELETS May be Used with MASTIN'S Vitamon Tablets

Get Your Supply of **MASTIN'S VITAMON TABLETS NOW!** *Price* **79c**

Digestal Tablets (Eat What You Like.) 50c box ... 32c

Paul Rieger's **Honolulu Bouquet Perfume** Regular $1.50 oz., special, oz., 79c; 2 oz. for ... $1.50

Honolulu Bouquet **Talcum Powder** Special, regular 25c boxes ... 17c; 3 for 50c

Stearn's Stearate Zinc Toilet Powder Regular 25c box ... 17c; 3 for 50c

Face Powder Specials Free—A 25c velour Powder Puff with the following Powders: Melba ... 50c; Arnice ... 50c; Luxor ... 50c; Lady Esther ... 50c; Armand's ... 50c; Mavis ... 50c

Guaranteed **ALARM CLOCKS** Guaranteed one year; reg. $1.50 for. 98c

Leather Bill Folds Actual $1 value, special, at ... 49c

KODAK On the Fourth. Eastman's full line of Kodaks and Cameras at lowest prices.

Printing Get your films from us and let us make your pictures, and see what a difference

KODAK FILMS JUST RECEIVED FROM EASTMAN A BIG FRESH SUPPLY FOR THE FOURTH.

A True Test of Your Physical Condition

The way your mind and body forces respond under stress indicates the extent of your reserve power; discloses the strength or weakness of your staying qualities.

FORCE Tonic

If your nerves are shattered and your physical powers exhausted, don't run the risk of a collapse—commence at once to fortify your system with FORCE. It will bring you increased energy, renewed strength and greater endurance.

Regular $1.50 Size, Full 16 oz. Cut Price Only 98c

PURITY RED CROSS DRUGS In Original Sealed Packages

8 oz. Boric Acid ... 19c
16 oz. Boric Acid ... 34c
4 oz. Powdered Alum ... 8c
8 oz. Powdered Borax ... 8c
16 oz. Powdered Borax ... 15c
2 oz. Cream of Tartar ... 9c
4 oz. Cream of Tartar ... 15c
4 oz. Fuller's Earth ... 7c
1 oz. Senna Leaves ... 8c
16 oz. Epsom Salts ... 15c
16 oz. Bird Seed ... 15c
2 oz. Henna Leaves ... 15c
16 oz. Phosphate Soda, gran. ... 21c
16 oz. Perfumed Toilet Ammonia ... 39c
1 oz. Essence Peppermint ... 14c
2 oz. Extract Vanilla ... 22c
2 oz. Extract Lemon ... 22c
Tube Oxide Zinc Ointment ... 10c
2 oz. Spirits Camphor ... 25c
1 oz. Tincture Iodine ... 15c

Comp. Syr. Hypophosphates $1.25 Pint Bottles ... 98c
60c Watkin's Mulsified Cocoanut Oil 37c

OPTICAL SPECIAL! Rimless Spectacles With gold-filled mountings; finest spherical lenses, complete, all this week ... $1.85 Your eyes tested free.

Master-blend Coffee A splendid 40c blend of Brazil Coffee; lb., 29c; 2 lbs. for ... 55c

Candies Chocolate-coated peanuts, crisp, and cream centers; special, at ... 10c

ST. LOUIS' LEADING CUT-RATE DRUG STORE

Another Contract Just Closed for 300 More $65 CEDAR LINED CHIFFOROBES

$2 Down Delivers It to Your Home

$37.50

Encouraged by the success of our first sale of 200 of these Chifforobes which were disposed of in one week, we closed a contract for 300 more of these marvelous cedar-lined Chifforobes and again offer them beginning tomorrow at the unheard-of low price of $37.50. We emphatically state that you cannot duplicate this Chifforobe elsewhere for less than $65.

These Chifforobes are extra large proportioned, very skillfully constructed and of handsome appearance. Made of solid oak and finished in golden or come in beautiful American walnut finish. *The interior of the clothes hanging compartment is lined with genuine Tennessee red cedar,* making it a sure preventive against moths. This compartment is equipped with sliding trombone clothes hanger. Has four large drawers and hat box. Hat box door contains bevel plate mirror. It is without question an extraordinary bargain opportunity and we urge you to come in and see it Monday.

An Outfit for Every Home!

Kitchen Set and Rack $1.69

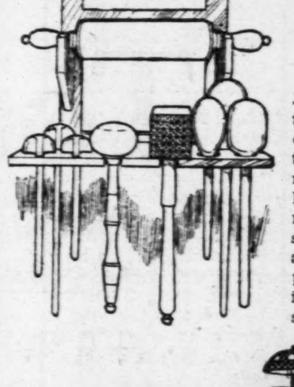

Just as illustrated, this Kitchen Set, consisting of 3 pie trimmers, potato masher, steak mallet, 3 spoons and rolling pin, is splendidly made and comes complete with well finished rack. Extra special at $1.69.

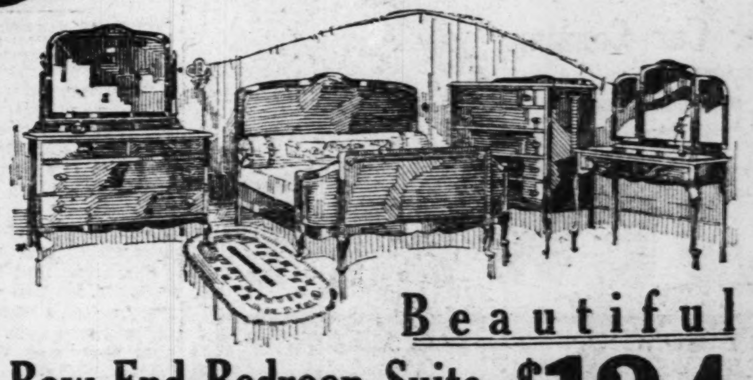

Beautiful Bow-End Bedroon Suite $124

The large proportions, elegant design and superior workmanship clearly stamp this Suite of the highest character. Yet it is offered at a low price. This Suite is designed in the Queen Anne period and is finished in American walnut. Comprises 48-inch dresser, graceful bow-end bed, and large-size chifforette. Dressing table priced extra. Priced extremely low at $124.

"Polar Cub" Electric Fans $3.75

The bedroom, bathroom or any other room in the house can be easily cooled with one of these nationally-advertised "Polar Cub" Fans. They are finished all over in black except the blades, which are brass, and come complete with cord and plug. Special at $3.75.

Smart and Distinctive Reed Fiber Suite

This Reed Fiber Suite is one that will appeal to the most discriminating tastes. The day-bed, armchair and arm rocker are each upholstered in finest quality cretonne and have the celebrated Marshall spring filled loose-cushion seat construction.

Comprises day-bed, rocker, chair, lamp, desk and desk chair. Each piece may be purchased separately.

Day-Bed As illustrated, priced ... $42.50
Chair or Rocker As illustrated, priced ... $16.25
4-piece Reed Fiber Set ... $127.50
Reed Fiber Settee ... $28.75
Reed Fiber Chair or Rocker; each priced ... $19.85
Lamp As illustrated, priced ... $9.75
Desk and Chair As illustrated, priced ... $23.50
Reed Fiber Day-Bed ... $33.50
Reed Fiber Chaise Lounge ... $32.50
Reed Fiber Desk and Chair ... $23.50
Reed Fiber Table Lamps ... $9.25

Unusual Offerings in

R-U-G-S

9x12 Brussels Rugs — Prettily patterned; priced special at ... $14.50
9x12 Velvet Rugs — Newest design and excellently made; priced at only ... $25.50
9x12 Axminster Rugs—Beautiful Oriental patterns; has high pile; priced ... $29.50
9x12 Congoleum Art Squares—Without border; priced at only ... $8.75

Queen Anne Dining-Room Suite $124

You exercise very good judgment in choosing this lovely Queen Anne Dining-Room Suite to grace your home, as it represents the utmost in style, quality and distinction. Suite consists of 60-inch buffet with two-tone effect and secret silver drawer, 6-foot extension table and 5 side and 1 armchair, covered with genuine blue leather; china closet priced extra. 8 pieces priced special at ...

Entire Stock of

Baby Carriages 25% Off

Our entire stock of Baby Carriages offered at a discount of 25%. Just deduct ¼ of already low prices.

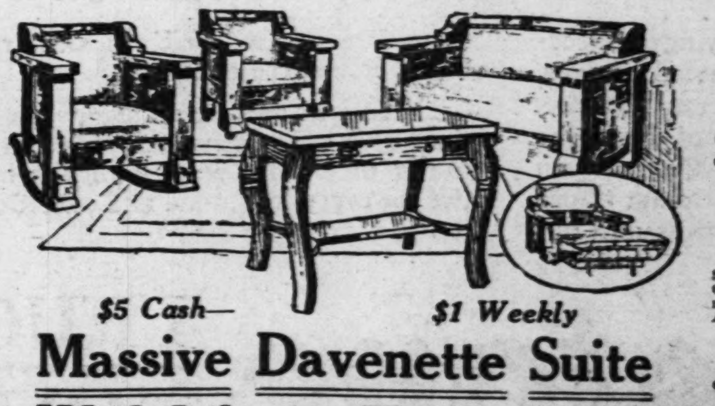

$5 Cash— $1 Weekly

Massive Davenette Suite With Library Table $47

This is no doubt the most marvelous Davenette Suite offer in years. Divan opens into full-sized bed; Suite upholstered in excellent grade of brown Spanish imitation leather and wonderfully constructed of solid oak; complete with graceful French leg Library Table; all 4 pieces priced sensationally low.

Genuine Tennessee

Red Cedar Chests $13.90

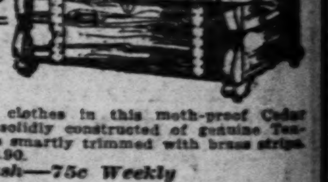

Store your off-season clothes in this moth-proof Cedar Chest. This Chest is solidly constructed of genuine Tennessee red cedar and is smartly trimmed with brass strips. A great bargain at $13.90.

$1 Cash—75c Weekly

Reed Fiber Floor Lamps $15.75

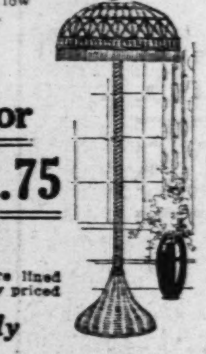

Junior and large size Reed Fiber Floor Lamps; come in ivory, gray, blue, frosted brown and other finishes; shades are lined and deeply fringed with silk; specially priced at $15.75.

$2 Cash—75c Weekly

Top-Icer Refrigerator $11.75

This top-icer Refrigerator is solidly constructed of oak and is finely finished. Will keep food in splendid condition and save ice. Special at $11.75.

75c Cash—50c Weekly

Wood Finish End

Massive Double Day-Bed $12.95

This Double Day Bed is ideal for your sleeping porch; opens into full-sized bed; has massive wood finish ends and an all-steel link fabric spring; a wonderful bargain at ...

$1.50 Cash—50c Weekly

Dining Table and Four Chairs $24.75

This heavy pedestal Dining Table is constructed of solid oak; complete with 4 leather-seat chairs; special at

$2 Cash—75c Week

Come in and See This

A B C Electric Washer $99

This nationally-advertised Washing Machine is offered at the lowest price in years. Come in and see it.

Terms as Low as $1.50 Week

UNION HOUSE FURNISHING CO.

1124-26-28-30 OLIVE STREET

GENERAL NEWS
DRAMA AND RADIO

ST. LOUIS POST-DISPATCH

GENERAL NEWS
FINANCIAL AND MARKETS

PART FOUR. ST. LOUIS, SUNDAY MORNING, JULY 2, 1922. PAGES 1—12B.

OPERA, NEW PICTURES and GOSSIP of the STAGE

Eleven Chorus Members Have Name-Parts This Week in "The Geisha"

Municipal Opera's Fifth Undertaking of Season Is Musical Play of Japan, by Composer of "San Toy."

JAPAN, with its flowers and fans, its teahouses and dainty maidens, will be the mimic locale this week at the Municipal Theater in Forest Park, where on Tuesday night will occur the first of six performances of that popular musical play, "The Geisha." The libretto is by Owen Hall, the lyrics by Harry Greenbank and the music by Sidney Jones, composer of "San Toy," which was one of the works of last summer's repertory.

As the cast extends itself to a total of 22 name-parts, 11 members of the St. Louis chorus will be brought forward in small roles. As geisha girls will appear Misses Mae Green, Myrtle Voss, Grace Brinkley and Marie Lenhardt; and as English tourists, Misses Fannie Block, Anita Niederlock and Ida Moershell. Miss Helen Moore is cast as an attendant at a teahouse; Miss Eugenia Wireck as a midshipman; and Chester Merton and Will Simmons as officers of H. M. S. "The Turtle." Miss Elva Magnus has the part of Juliette Diamant, a French soubrette.

The two acts of the play are intriguingly entitled "The Tea House of Ten Thousand Joys" and "A Chrysanthemum Fete in the Palace Gardens." According to the story, Miss Molly Seamore, an English girl, comes to Nagasaki with a yachting party, which is chaperoned by Lady Constance Wynne. Molly's fiance, Lieut. Reginald Fairfax, is commander of "The Turtle," which is stationed in Japanese waters. Fairfax has become interested in O Mimosa San, chief geisha girl in Wun-Hi's tea house, and plans to aid her to escape, so that she may wed Capt. Katana, a Japanese officer.

Enter the Villain.

BUT the geisha girl has another suitor in the person of Marquis Imari, Chief of Police and Governor of the Province. He demands that Wun-Hi sell the girl to him; on being refused, the Governor orders that the tea-house and all the geisha girls be sold at auction. He intends to buy Mimosa San himself, but is outbid by Fairfax.

Molly misinterprets her fiance's championship of the Japanese maiden, and quarrels with him. Then—in the convenient way of these plots—she determines to discover for herself what attractions geisha girls have for English youths. So she obtains a Japanese outfit, enters Wun-Hi's establishment, where she is known as Roli Poli San, and is punished by being auctioned off with the others. Her purchaser is the villainous Marquis Irami, who has learned her secret and who carries her off to his palace.

Fairfax in the meantime has set the geisha girl free and cleared the path for her marriage with Katana. In recompense, Mimosa San reveals to Fairfax the plight of his sweetheart, and contrives a way by which he may rescue Molly from the Governor. Everybody but the villain is happy when the comedy ends.

Miss Elsa Thiede will appear as Mimosa San, and Miss Lorna Doone Jackson will be Lady Constance. Miss Eva Fallon is cast as Molly Seamore. Frank Moulan will cavort as Wun-Hi, Chinese proprietor of the Tea House. James Stevens has the leading male part, at Lieut. Fairfax, and Arthur Geary will play Capt. Katana. Jerome Daly will be Marquis Imari, with William J. McCarthy, as Takemine, his bodyguard. George Sweet is cast as Lieut. Dick Cunningham. The chorus will portray geisha girls, coolies, attendants, guards, etc.

Produced in 1896.

"THE GEISHA" was first produced at Daly's theater, London, in 1896, and brought promin-

Continued on Page 3B.

TODD PHOTO

Lorna Doone Jackson as Lady Constance Wynne, in "The Geisha"—Municipal Opera.

Will Rogers and Lila Lee, in "One Glorious Day"—Missouri.

TODD PHOTO

Jerome Daley as Marquis Imari, in "The Geisha"—Municipal Opera.

Jackie Coogan, in "Trouble"—New Grand Central, West End Lyric and Skydome.

What They Are Doing In the Movie Studios

Gustav Seyffertitz, stage and screen director, has returned to work before the camera. He has just completed "Sherlock Holmes," in which he appears as "Prof. Moriarty," while John Barrymore is seen as the great detective himself. Following work on this, Seyffertitz immediately started work on "The Jellyfish," in which he appears with Wyndham Standing and Dorothy Mackaill. Many friends of Seyffertitz have made the suggestion that he change his name, as they consider it a handicap, but he has decided to stick to the name he was born with and to pass up any coined ones. "And besides," he adds, "my name is easy to pronounce if you say it with seltzer." On the stage Seyffertitz directed Maude Adams in "L'Aiglon," "Quality Street," "Chanticleer" and other plays. He also directed Ethel Barrymore, Elsie Ferguson, Cyril Maude, John Drew, Margaret Anglin and many other celebrated stage stars. For the screen he directed Lila Lee for Paramount and Alice Calhoun for the Vitagraph Co.

George Melford expects to start his new Paramount production, "Ebb Tide," about July 3. This is a screen version of Robert Louis Stevenson's famous novel. Lila Lee, James Kirkwood, Raymond Hatton, George Fawcett, Noah Beery, Jacqueline Logan and others will appear. The scenario is by Lorna Moon.

Contracts have just been signed in New York between Charles K. Harris, famous song writer, and H. J. Reynolds, president of Renco Film Co., for the production of a spectacle drama on the screen from "After the Ball," known the world over as probably the greatest song hit ever written. The price paid for the picture rights to this song, reported to be $100,000, and the magnitude of production plans for the film play

Continued on Page 5B.

The movie stars are taking up the longer skirt idea. Left, Marion Davies in an attractive suit of white silk serge, with white silk braid. Three hundred small buttons ornament the front and belt. Center, Miss Davies in a lovely summer frock of white satin, trimmed with ostrich feathers. Right, Alma Rubens in white silk crepe de chine sport frock, trimmed with yellow floss.

Lower Theater Prices Predicted by Managers

By Leased Wire From the New York Bureau of the Post-Dispatch.

NEW YORK, July 1.

FOR some time it has been obvious that, in New York at least, the theater-going public has adopted the only effective way of forcing a higher standard of play production. Weak, vicious and vulgar productions, which throve during the plentitude of war times, are now being ignored. This was the case during the greater part of last season.

Discussions behind closed doors concerning the best method of bolstering up a declining patronage occupied much of the first annual convention of the National Theatrical Alliance, held last week at Hotel Pennsylvania. Showmen were present from various parts of the United States and Canada. At virtually every session there was but one answer: "Better and fewer plays."

It was also urged that lower admittance prices will be necessary in order to bring back into the fold the thousands and thousands who have deserted the spoken stage for the screen. Many leading managers and producers throughout the country predicted a material reduction in prices for next season.

New Winter Garden Revue.

ON next Thursday night a new musical revue, "Spices of 1922," by Jack Lait, will open at the Winter Garden. Among the principals are Valeska Suratt, Adele Rowland, Jimmy Hussey, Georgie Price, Evan Burrowes Fontaine, Jane Richardson, James Watts and Flavia Arcaro. On Tuesday night, at the Threshhold Theater, will begin a program of one-act plays, to continue three weeks. The plays listed are "The Summons," by Dorothy Donnell and Gladys Hall; "Asaph," by William O. Bates, and "Shoes That Danced," by Anna H. French.

Al H. Woods, who has returned from Europe with 40 pounds of manuscript plays, pronounces Germany to be the livest country, theatrically speaking, in the world today. German playwrights are particularly prolific, he says.

Among his German purchases are "The Bathing Girl," "The Bad Girl," "Pauline and Paul," "Orchestra Seat No. 102," and a comedy, "Gretchen," by Gustav Davis and Leopold Lipschitz, which has run for more than 300 nights in Berlin. Another comedy, "The Chaste Lebeman," by Franz Arnold and Ernest Bach, is being adapted for Woods by John Emerson and Anita Loos. A Viennese drama, "Morphia," by Dr. Ludwig Pertzer, was singled out by the American producer for especial praises.

From France Woods brings "The Child of Love" and "The Wedding March," by Bataille, and "Le Retour," by De Fleurs and De Croisset. Andre Ricard and Alfred Savoir, authors, respectively, of "Kiki" and "Bluebeard's Eighth Wife," have been put under contract by Woods for the next three plays each writes. Picard's latest play, "The Man in the Fulldress Suit," has been sold to David Belasco, according to Woods.

Will Produce "Loyalties."

CHARLES DILLINGHAM, who has also returned from Europe, brings with him John Galsworthy's

Continued on Page 6B.

Will Rogers in "One Glorious Day;" Jackie Coogan in "Trouble"

Week's Film Releases Show Ziegfeld Star in New Farce, and Child Actor as Devastating Plumber.

WILL ROGERS and Jackie Coogan are the silver-screen luminaries of the week's new releases. The former, appearing for the first time in a Paramount comedy, is on view at the Missouri in "One Glorious Day," a film farce concerning a meek and shy professor who for one fine day becomes the most truculent of warriors and suitors. Tiny Jackie Coogan appears as nothing less than a plumber in "Trouble," which opens today at the New Grand Central, West End Lyric and Lyric Skydome.

Prof. Botts, in Rogers' comedy, is in love, but is too diffident to tell the girl so. A spiritualist, he goes into a trance; whereupon a belligerent phantom called "Ek" takes advantage of the opportunity to invade the vacant body of the professor. To the astonishment of all, the learned man proceeds to whip several politicians, drink stimulating fluids and thrash a scoundrel in defense of the girl.

When the professor's own spirit returns he remembers nothing that has happened, but his admiring townsmen nominate him for Mayor, and the enraptured young lady takes him to her heart. Another comedy, "Henpecked," is on the same bill. Lillian Crossman, soprano, and Frank Ridge, tenor, will offer selections from "Maytime."

He Wrecks the House.

In Jackie Coogan's piece he is an orphan whom a plumber and his wife have taken into their home. The plumber has constitutional scruples against work, and when the wolf is at the door Jackie goes forth with kit and tools, succeeds in making a total wreck of a nice lady's home, and is paid $5 for it. A policeman and the courts rid Jackie and his foster-mother of the real plumber, a part played by Wallace Beery.

Miss Daisy Jean, 'cellist, who also sings and plays the harp, is programmed at the New Grand Central. Fannie Hurst's "Star Dust" will be shown for three days, beginning Wednesday, at the West End Lyric and Lyric Skydome.

George Fitzmaurice has finished work on the old-time man-of-war in his Paramount production, "To Have and to Hold," and the vessel which was rebuilt for this purpose has again been reconstructed and now appears as a pirate ship. The company, in which Betty Compson and Bert Lytell are featured, with Theodore Kosloff in a heavy role, is doing the pirate scenes at Balboa, Cal.

Hildur Carlberg, who plays one of the important roles in the production of the "Dawn of Love," from Dr. Selma Lagerlof's famous novel, is probably the oldest screen actress in all Europe. The "grandmother of the Swedish stage," they call her, and her debut on the silver sheet at the advanced age of 82 is in the nature of a second triumph for an artiste who has a long theatrical life behind her.

Charles French (right) and Tom Forman, who used to make Western thrillers together, meet for the first time in 10 years, though living only a few miles apart, when French appears as an actor and Forman as director in Katherine MacDonald's new picture, "White Shoulders."

An attractive new photograph of May McAvoy.

"The Veiled Woman," the third of the Myrtle Reed film dramas, adapted from her story, "A Spinner in the Sun," will be released by the W. W. Hodkinson Corporation early in July.

WOMAN FOR FIRST TIME WILL MAKE FRENCH SOCIETY ADDRESS

Annual Celebration of the Fall of the Bastile Will Be Held July 14.

On Friday evening, July 14, the Societe Francaise de St. Louis (French society) will hold its annual celebration of the Fall of the Bastile at the garden and hall on the southwest corner of West Pine and Grand boulevard. A short French play will be given and there will be varied amusements and dancing after the play and addresses.

Gus V. R. Mechin, the president of the society, states that for the first time the principal address will be by some prominent woman. Invitations to be present have been sent to the foreign consuls, representatives of the army, navy and Marines, American Legion, Veterans of Foreign Wars and other patriotic societies.

Postoffices Close on Fourth.

The main postoffice and all branches in St. Louis and suburbs will be closed to the public all day next Tuesday, Independence day. There will be no delivery service on city or rural routes, except for the delivery of perishable parcel post on the Sunday schedule, and an evening delivery to the downtown hotels. There will be a single collection of mail throughout the city, starting at 3 p. m.

Penny and Gentles
BROADWAY & MORGAN ST.
WE GIVE AND REDEEM EAGLE STAMPS

Graphophone Records
The biggest hits on Red Seal Records. "I Want the World To Know"...... 50c
Special lot of Double Disc Records; while 1000 last; each.... 10c

Felt & Ribbon Hats for Outing Wear

All-ribbon, all-felt, ribbon-and-felt and ribbon-and-straw combinations, prettily trimmed with natty bows, smart tassels, etc.
White, Jade, Orchid, Sand, Copen., Etc.
Monday Special $1.00 - $1.98 $2.98

Boys' Knee Pants
An immense assortment of Boys' Knee Pants of durable wash materials.............. 79c

Men's Pants

Men's Khaki Work Pants; regular $1.95 value; special $1.50

Boys' Overalls
Full cut; well made Overalls for boys; sizes 4 to 13; special 59c

Dressing Sacques
Women's Dressing Sacques; assorted patterns; real value at $1.25; for Monday only; at 89c

Gowns
Special in Muslin Nightgowns—regular $1.39—slightly soiled 79c

Envelope Chemise
Special in Envelope Chemise; flesh and white; perfect; $1.25 value at...... 74c

SALE OF WHITE SHOES

The best in the city at the price; regular $2.50 and $3.00 values; all clean and perfect.
White canvas in all sizes and styles for women and growing girls; Flappers, 1 and 2 strap effects and Oxfords with just the heels you want.......................... $1.95
With Rubber Heels

GIRLS' WHITE LOW SHOES
Choice of flappers, Oxfords, 1 and 2 strap styles at economical prices. $1.49 and................. $1.29

GIRLS' LOW SHOES
Patents, tans and plain leathers, also flapper style with buckles and rubber heels. Sizes 8½ to 2... $2.48

TENNIS SHOES
For men, women, boys and girls. High and low styles in black and white. All sizes. Special........ 98c

Music Rolls
I Want the World to Know
The biggest hit on 88-note word roll.
Given Away Free
With each $1.25 purchase in our Music Roll Dept.

Extra Special
A large lot of 88-note word and instrumental demonstrating Music Rolls.............. 10c

Our Biggest Sale of 1000
VOILE DRESSES

Truly Values to $6.00 $1.98 All Colors and Sizes, Also Stouts
This is the best buy we have made this season. Truly you must come and see these values for yourself. You would be willing to pay three times the price for these wonderful well-made garments. Included are also several hundred gingham Dresses, slightly imperfect, for which Washington Av. stores are getting today $5.00.

Clearance Sale of Waists; 500 reg. $1.50 and $1.98 values .. 79c
Clearance Sale of Sweaters; $8.98 silk fiber black, navy; also light colors.... $3.98
$2.50 Smocks; hand embroidered; all colors and sizes; a pick-up at 79c

Men's, Women's & Children's Hose, 15c

Men's, women's and children's Hose, full seamless, remarkable values, assorted colors, 29c values, special 15c

$1.50 White Silk Hose
Women's Silk Hose, lisle top, reinforced heels, toes and soles; seamed back; $1.50 grade; slightly imperfect; assorted colors; a wonderful value............ 69c

$1.50 Shirts
Men's Shirts with soft cuffs, hundreds of them, in plain and fancy effects, values up to $2, Monday, special......... 95c

$1 Athletic Union Suits
Men's nainsook athletic Union Suits, well made, regular $1.00 values, special, Monday........ 59c

49c Indian Head Suiting
63 inches wide, round thread white linen finish Indian Head, for smart white Summer wear, also for embroidery work. Extra special, a yard 38c

$1.50 Sheets
A grand lot of extra-heavy, linen-finish, round-thread, firm, heavy, 81x90 double bed Sheets have just arrived. Some have slight imperfections, which hardly impair the values at all; 200 on sale Friday, at.......... 89c

40c Bath Towels
About 200 extra large bleached absorbent hemmed Turkish Bath Towels for hot weather use; extra special, at........ 25c

25c Pillowslips
We have just received another shipment of odd Pillowcases, mostly all fine qualities; size 36x36; choice of all at.............. 15c

89c Dotted Voiles
Yard-wide, very fine high-grade round thread Voiles with small appliqued pin dots, white dots on brown, navy or Copen Voile, so dainty and stylish right now. Extra special, yard.................. 69c

$1.00 Ratines
A splendid line of yard-wide fancy check and plaid Ratines, in the new, bright sport colorings; a yard.............. 75c

$1.50 to $3.00 Silks
Samples of many kinds of high-grade Silks in taffetas, satins, crepes, messalines, Georgettes, etc., mostly 1 yard square; all at............ 79c

89c Cushions
Large, round cretonne-covered Cushions, filled with kapok silk floss, for porch, camp, auto, and outing. Special.................. 50c

50c Pongee
Another big shipment of 33-inch very fine silk finish light tan natural Pongee. A wonderful bargain, and so much in demand for Summer outing dresses, men's shirts, bungalow aprons, draperies, boys' waists, etc.... 25c

25c Ginghams
A wonderful purchase of 32-inch Ginghams in many patterns for dresses, aprons and children's wear; fast color and on sale at considerably less than usual; choice of many patterns, at, yard.............. 15c

69c Pongee
Yard wide; fine quality, silk and lisle, light tan tussah Pongee..... 47c

25c Cheviots
Woven color, blue and white Cheviots; plain or stripe and check patterns; 1 to 4 yard lengths; at, yard............... 11c

$2.00 Lace Curtains
Nottingham Lace Curtains, 2½ yards long; overlocked edge; good patterns; worth $2.00; per pair $1.39

$2.75 Curtains
Filet net Curtains, white, ivory and ecru, plain centers and allover effects; 2½ yards long; worth $2.75, for, pair...... $1.98

$4.00 Curtains
Fine quality lace Curtains, 2½ and 3 yards long, good selection of patterns, worth $4.00, for, pair........... $2.98

Madras
Drapery Madras, green, blue, brown and old rose, 36 in. wide, worth 65c yd..... 49c

Rope Portieres
Rope Portieres, made of best quality velour cords, plain and mixed colors, worth $2.50, for............... $1.69

LINOLEUM
Armstrong's 4-yard-wide Cork Linoleum; has burlap back (no paper back); elegant variety of patterns; suitable for any room in the home; sells regularly at $1.25 per sq. yd.; owing to slight imperfections in print, etc., we offer same at, sq. yd. 98c and 79c

Neponset Covering
A waterproof felt base floorcovering; cut from roll; guaranteed by mill for wear; mill irregulars; sq. yd. 49c

Linoleum Rugs
Armstrong's make burlap back cork Linoleum Rugs, size 9x12; mill imperfect; $20.00 value. $12.98

Congoleum
Size 9x12 Congoleum Squares, elegant patterns to choose from; specially priced. $8.75

WELCH & CO. ~ 1105-1107-1109 OLIVE ST. ~ WELCH & CO.

Exerting Our Utmost Value-giving Effort In Our Determination to Make JULY

The Biggest & Busiest Furniture Month of the Calender

INCOMPARABLY LOW PRICES
Now Abound In Every Department of Our Spacious Store

We are going to make the month of July our biggest as well as busiest sales month of the calendar! We are determined to establish new sales and attendance records and have exerted our utmost value-giving efforts, thereby presenting the public with quality furniture at prices that will easily help to make July a banner month!!! We are further demonstrating to you the advantages the public derive because of our policy of "VOLUME OF SALES AND SMALL PROFITS" which results in our quoting, at all times, prices that are absolutely beyond compare!!! Welch & Company's furniture is not only low in price but extremely high in quality, for it represents the product of the country's foremost furniture manufacturers. Concentrate your furniture buying at the greater Welch & Company institution! The savings to be effected here, now, will more than justify your supplying each and every furniture requirement while this JULY CAMPAIGN is in force!!!

$1 WEEKLY

$105 HANDSOME 3-PC. DAVENETTE SUITE $66
You cannot begin to appreciate the true value of the large, massive three-piece Davenette Suite which we are featuring at only $66 until you come in and see it. We know that your fondest bargain expectations will be more than realized. Suite comprises davenette (that opens into a full-sized, comfortable bed), large armchair and large arm rocker........

THIS $275 VELOUR CANE **BED-DAVENETTE SUITE** $124
Values like this are bound to make July a banner month for us!! Just think, we offer a rich, elegant cane bed Davenette Suite, shown above, for only $124. It answers the purpose of a living-room suite by day and a bedroom suite by night, for the Davenette that is included in this Suite can be opened into a full-sized, roomy, all-steel bed. This exquisite Suite is constructed of genuine cane and genuine mahogany, the upholstering being elegant patterns of velour or tapestry. Comprises davenport, large armchair and arm rocker.

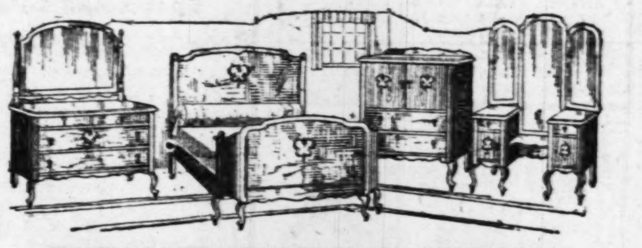

THIS $175 EXQUISITE GENUINE AMERICAN WALNUT QUEEN ANNE BOW-END BEDROOM SUITE $98
If you know and appreciate extraordinary value, if you desire a Bedroom Suite decidedly out of the ordinary, come in and let us show you this exquisite Queen Anne Bedroom Suite, offered at the exceptionally low price of $98. It is constructed of genuine walnut and is effectively ornamented. Suite comprises full-sized bow-end bed, large dresser and chifforette.

$1 A WEEK
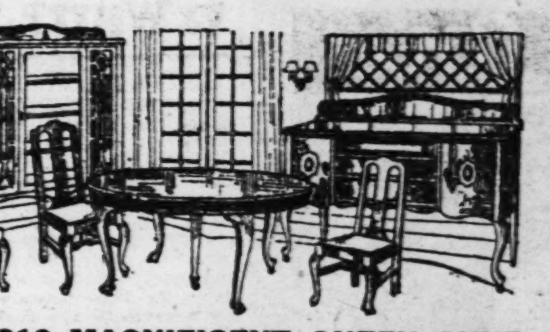

THIS $210 MAGNIFICENT QUEEN ANNE 8-PC. DINING-ROOM SUITE $105
If you are a judge of good values, we know that you will instantly pronounce this Dining-Room Suite as being the most exceptional bargain that has ever been offered the public. The construction is such as to endure for years. This Suite comes in elegant rich American walnut finish, and comprises wood back buffet, extension table and six full-leather-seat high cathedral-back chairs.

UNEQUALED LOW PRICES ON QUALITY RUGS
All the Newest Designs and Shades.

$39.75 SEAMLESS BRUSSELS RUGS Size 9x12. Choice patterns	$21.50
$45.00 HANDSOME AXMINSTER RUGS Room size, in effective patterns	$28.75
$54.75 REAL WILTANA VELVET RUGS Room size, in an array of magnificent designs and patterns	$39.60

THIS $39.75 FIVE-PIECE **BREAKFAST SET** $22.50
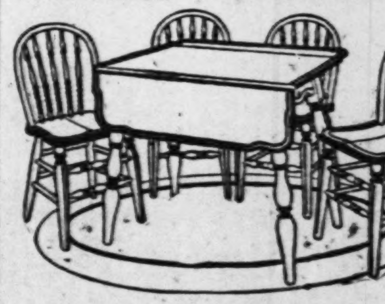
Just the thing for your breakfast room. A dainty five-piece Breakfast Set that consists of drop-leaf table and four round-back chairs. Beautifully decorated in handsome enamel colors and constructed to withstand hard usage.

$37.50 FOR THIS BRASS BED, SPRING & MATTRESS
$1 A WEEK
ACTUAL $65 VALUE!
ALL THREE PIECES—COMPLETE!!
Here is a Brass Bed outfit that is not only low in price, but exceptional in quality. We know that, quality considered, this sensational Bed outfit value is unparalleled at our amazingly low price of only $37.50. Comprises a full-sized Brass Bed, a good Spring and a comfortable 50-pound roll edge felt Mattress. We have just a limited quantity of these outfits, so therefore suggest that you place your order as quickly as possible.

FREE STORAGE FOR FUTURE DELIVERY PURCHASES!!

OIL STOVES! GAS RANGES! COMBINATION RANGES!
At Exceptional "July Campaign" Prices!

Liberal Credit Terms
Actual $19.45 3-Burner **OIL STOVE** $12.35
During our JULY CAMPAIGN you can buy a noteworthy value in a splendid three-burner Oil Stove. Has convenient side glass fount, having metal top which makes a handy shelf. Equipped with the newest improved asbestos ring burners, that are odorless, and produce a blue flame; no smoke; absolutely sanitary and an excellent cooker.

$39.75 GENUINE LEONARD KAN-KA-KEE 3-BURNER OIL STOVE $24.75
A wonderful value is offered in the well-known genuine Leonard Kan-ka-kee three-burner Oil Stove that embodies all the newest improvements. Convenient side glass fount.

THIS $55 CABINET **GAS RANGE** $39
We offer the excellent Cabinet Gas Range pictured above during our JULY CAMPAIGN for only $39. A wonderful cooker, a wonderful baker. Has convenient side oven and white panel oven door.

MODEL "R" Sarola —AT— $75
$5 DOWN $1 WEEKLY
Compare the Quality and You Will Appreciate the Low Price!
Model "R" Sarola represents the highest achievement in Phonograph construction! It is a combination of high quality and low price. Come in and let us play your favorite selection on this wonderful Phonograph.
Among the many surpassing features of Model "R" Sarola is the velour turntable, tapering tone arm that plays all makes of records without extra attachments; divided record compartment. Full Louis XV front and back legs—an elegant, skillfully constructed genuine five-ply mahogany, walnut or golden oak cabinet.

$150 ALL-BLUE PORCELAIN COMBINATION RANGE $96
At $96 we offer a remarkable value in an all-blue porcelain Range. It burns both gas and coal, has 18-inch oven, 4 gas and 4 coal hole cooking surface. An inspection and demonstration will instantly convince you that this is beyond question the most extraordinary value in a Combination Range obtainable in all St. Louis!!!

$1 A WEEK

$125 BLUE CABINET GAS RANGE $76.30
You can effect a substantial saving in a finely constructed Cabinet Gas Range during our JULY CAMPAIGN. At $76.30 we offer an actual $125 Blue Cabinet Gas Range that will give exceptional service. Its cooking and baking qualities are unsurpassed and its value you will agree is undoubtedly at our extremely low price of $76.30.

Welch & Co.
FURNITURE & MUSICAL INSTRUMENTS
1105-1107-1109 OLIVE ST.

ELEVEN CHORUS MEMBERS GET SPEAKING PARTS IN OPERA

Continued From Page One.

ence to its composer, until then a struggling orchestra leader. Soon afterwards the play was produced in New York, with James T. Powers as the star.

With "The Geisha," the municipal opera enters upon the second half of its repertory. In succession will be performed "The Spring Maid," an operetta by Heinrich Reinhardt; "The Queen's Lace Handkerchief," by Johann Strauss; and "Miss Springtime," a musical comedy by Emmerich Kalman, composer of "Sari."

Successor to A. D. Dennis Named.

Special to the Post-Dispatch.

DANVILLE, Ill., July 1.—Lawrence T. Allen was sworn in as Assistant District Attorney for the United States Court here today, succeeding Andrew B. Dennis. Dennis, candidate for Congress from this district as a Democrat to succeed to Uncle Joe Cannon's place, tendered his resignation several weeks ago. Allen was formerly County Judge. He is the son of Charles A. Allen of Hoopeston, former State legislator.

SCHOOLS AND COLLEGES

LINDELL HALL
SCHOOL FOR GIRLS
4146 Lindell Bl., St. Louis
Accredited First-Class High School.
RESIDENT AND DAY
College Preparatory
Finishing School, Grades—Music, expression, art. For catalog apply to Rev. Donald McDonald, principal.

OCEAN STEAMERS. OCEAN STEAMERS. OCEAN STEAMERS.

$120 to Europe

Full Cabin Passage on New Swift Ships

IF you are going to Europe, investigate the U. S. Government's famous $120 boats, operated by the United States Lines. You will be delighted by their exquisite decorations, spacious luxury, ultra-modern equipment, splendid cuisine and perfect service.

There are five of them in the trans-atlantic run, the President Monroe, President Adams, President Van Buren, President Polk and President Garfield. Full cabin passage to Queenstown, Plymouth and London is $120—$125 to Cherbourg. Third class passage $85. Write today for full information about this amazingly low rate.

United States Lines
Moore and McCormack, Inc.
Roosevelt Steamship Co., Inc.
45 Broadway *New York City*

Write for Booklet
Send the information blank below NOW. You will be sent the U. S. Government's authoritative travel booklet and full information about the $120 ships to Europe. You will be under no obligation.

INFORMATION BLANK
To U. S. Shipping Board
Information Section Washington, D. C.
U. S. 124 GB
Please send without obligation the U. S. Government Booklet giving travel facts and also information regarding the U. S. Government ships. I am considering a trip to Europe ( ), to The Orient ( ), to South America ( ). I would travel 1st class ( ), 2nd ( ), 3d ( ). Going alone ( ), with family ( ), with others ( ). I have definitely decided to go ( ). I am merely considering the trip ( ).
If I go date will be about ______
My Name ______
Business or Profession ______
My Street No. or R. F. D. ______
Town ______ *State* ______

Managing Operators for
UNITED STATES SHIPPING BOARD
Information Section 124 GB Washington, D. C.

French Line

FRENCH ATMOSPHERE

It is on the FRENCH LINE VESSELS that the traveler finds the subtle atmosphere and charm of France—so delightfully novel. Not only are the accommodations magnificent, especially on the giant liners S. S. PARIS and S. S. FRANCE, but there is a refinement of service that is truly distinctive, as well as a cuisine Francaise that is world famous. The CELEBRATED ORCHESTRAS and the GUIGNOL—the UNIQUE PUNCH AND JUDY SHOW—are other features that make a voyage on our vessels one long to be remembered.

NEW YORK, PLYMOUTH-HAVRE-PARIS
Paris.......July 5 Aug. 2 Aug. 23 France....July 26 Aug. 30 Sept. 20

NEW YORK-HAVRE-PARIS
Rochambeau....July 6 .... Lafayette....July 22 Aug. 10 Sept. 30
La Bourdonnais.July 13 Sep. 28 Oct. 26 Roussillon....Aug. 14 Sept. 19 Nov. 2
La Savoie......July 15 Aug. 12 Sep. 9 La Touraine..Sept. 7 Oct. 11 Dec. 7
Chicago........July 20 Aug. 31 Oct. 5 La Lorraine..Sept. 16 Oct. 14 ......

NEW YORK, VIGO (Spain), BORDEAUX, Niagara, Aug. 5, Sept. 12
For further information apply to Local French Line Agents or write Company's office
Passenger: 219 N. 10th St., St. Louis.
Freight: Webster Building, Chicago.

WHITE STAR
Room still available at all rates on the following steamers.
N. Y. to Cherbourg—Southampton
Majestic (new)...July 8 July 29 Aug. 26
Olympic.......July 15 Aug. 12 Sept. 2
Homeric (new)...July 22 Aug. 19 Sept. 9
N. Y. to Cobh (Queenstown) and Liverpool
Baltic ....July 8 Aug. 5 Sept. 2
Cedric..........July 15 Aug. 12 Sept. 9
Adriatic........July 22 Aug. 19 Sept. 16
Celtic..........July 29 Aug. 26 Sept. 23
N. Y. to Azores, Gibraltar, Naples and Genoa
Cretic....................Aug. 8 Sept. 23
Arabic....................Aug. 29 Sept. 14

RED STAR LINE
N. Y. to Plymouth, Cherbourg & *Antwerp
Zeeland.........July 8 Aug. 12 Sept. 16
Kroonland.......July 15 Aug. 19 Sept. 23
Lapland.........July 22 Aug. 26 Sept. 30
*Gothland (direct).July 29 Sept. 2 Oct. 7
Finland.........Aug. 5 Sept. 9 Oct. 14

AMERICAN LINE
N. Y. to Hamburg via Plymouth and Cherbourg
Manchuria...............July 5 Aug. 9
St. Paul, via Cobh.......July 12; Aug. 16
Mongolia................July 26 Aug. 30
Minnekahda (3d class)....Aug. 2 Sept. 6
International Mercantile Marine Company, 120 Steamers—1,300,000 Tons.
Company's Passenger and Freight Offices: R. E. M. BAIN, Manager Passenger Dept. F. J. McCONNELL, Southwestern Freight Agent, N. W. Cor. 11th and Locust Sts. Both Phones.

UNITED AMERICAN LINES, INC. JOINT SERVICE WITH HAMBURG AMERICAN LINE
TO PLYMOUTH BOULOGNE, HAMBURG
By New American Flag Steamers.
Reliance July 11 Aug. 8, Sept. 5
Resolute July 25 Aug. 22 Sept. 19
TO HAMBURG DIRECT
Sailings every Thursday, by the popular steamers Mount Clay, Mount Carroll, Mount Clinton, Hanan, Bayern, Wuerthemberg, with special cabin and improved third-class accommodations.
UNITED AMERICAN LINES, INC., 154 West Randolph St., or Local Agents.

STEAMSHIPS STEAMSHIPS

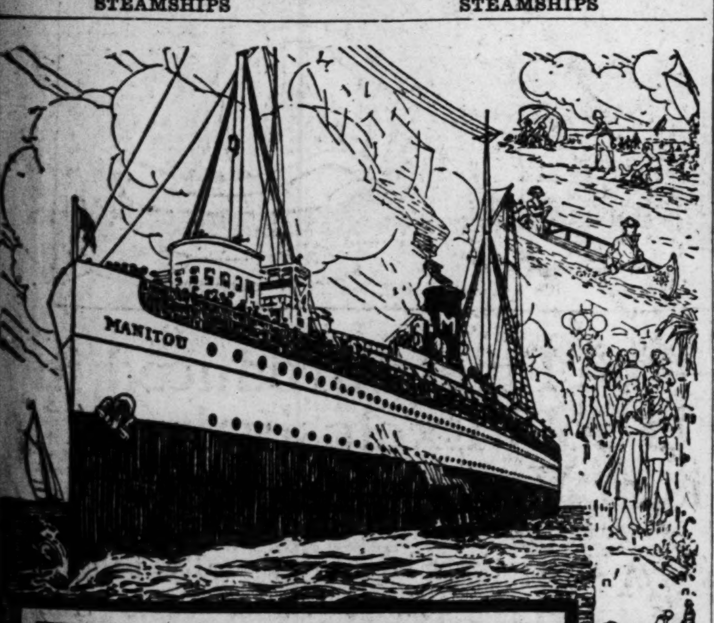

Enjoyable Lake Trips
Via Most Direct Route to Summer Resorts
of NORTHERN MICHIGAN
Increased Service
Eight Sailings each week between Chicago and all Northern Michigan Summer Resorts by our Large Modern Steel Steamships.
Reduced Round Trip Fares
On 15 Day Limit Tickets this reduction and no war tax makes a saving to our patrons of 33% under fares that were in effect last season.
Accommodations for automobiles on all our steamers.
Sailings Central Standard time from all ports of call.
S. S. "MANITOU"
Tri-Weekly Sailings
Between Chicago and Charlevoix, Petoskey (Bay View), Harbor Springs and Mackinac Island (also Glen Haven on Friday trip) — Mondays, 11:30 a. m.; Wednesdays, 2:00 p. m.; Fridays, 5:30 p. m.
S. S. "PURITAN"
Regular Summer Schedule
Lvs. Chicago Mondays, Thursdays and Saturdays at 6:00 p. m. for Ludington, Manistee, Onekama (Portage Point) & Frankfort. Direct Service on Monday Sailings to Glen Haven, Traverse City and all Bay ports.
S. S. "MISSOURI"
Regular Summer Schedule
Effective July 4th, S. S. "Missouri" will make two sailings each week, leaving Chicago every Tuesday at 6:00 p. m., for Ludington, Manistee, Onekama, Portage Point, Frankfort, Glen Haven, Charlevoix, Petoskey and Harbor Springs and leaving Chicago Fridays at 7:00 p. m., will run through to Mackinac Island, stopping at all ports mentioned above, also Grand Traverse Bay ports on return trip. Either of these sailings offers a delightful short cruise.
Call or Write for Folder and Full Information
MICHIGAN TRANSIT COMPANY
General Passenger Dept. and Docks, S.W. End Municipal Pier, Chicago, Ill.
J. C. GORLEY, Gen'l Traffic Mgr. B. J. KENNEDY, Gen'l Pass. Agt.
City Ticket Office, Monadnock Block (Bank Floor), S.W. Cor. Jackson and Dearborn
Tickets sold and reservations made also at all Railroad Ticket Offices, Steamship and Tour Agencies throughout America.

PHOTOPLAY THEATERS PHOTOPLAY THEATERS PHOTOPLAY THEATERS

COOL—COOL—COOL—COOL—COOL—COOL—COOL—COOL—COOL—COOL

MISSOURI

Continuous Daily 1 to 11
Where Ocean Breezes Blow
30c WEEKDAY MATINEES

Today—PROGRAMME—All Week
1. MISSOURI NEWS
2. "Here, There and Everywhere"
3. Lillian Crossman and Frank Ridge IN SELECTIONS FROM 'MAYTIME'
4. "HENPECKED" Lee Moran Comedy
5. WILL ROGERS AND LILA LEE IN "ONE GLORIOUS DAY" Exposing the Gosh-Awful Deeds of a Timid Professor Who Started to Fight. Paramount Super Comedy Drama

JESSE L. LASKY PRESENTS
"ONE GLORIOUS DAY"
with
Will Rogers and Lila Lee

COOL—COOL—COOL—COOL—COOL COOL—COOL—COOL—COOL—COOL

COOL OFF TO-DAY SUMMER HAVENS
NEW GRAND CENTRAL — WEST END LYRIC — LYRIC SKYDOME
JUST THE PLACE TO SPEND A HOT SUNDAY AFTERNOON — ALWAYS DELIGHTFULLY COOL

COOL
Swept by Ice-washed Air that Changes Every 2 Minutes.
The New Grand Central is Delightfully Restful. A Temperature of 70 Degrees is Maintained at All Times.

GOOD GRIEF
JACKIE COOGAN IS IN "TROUBLE"
MORE LAUGHS THAN IN "THE KID"
MORE HEART-APPEAL THAN IN "MY BOY"
5 REELS OF SUNSHINE AND HAPPINESS
COMEDY — TOPICS — NEWS

DAISY JEAN
FAMOUS BELGIAN CELLIST AT THE NEW GRAND CENTRAL ONLY

Capitol THE HOME OF JACK FROST
RICHARD BARTHELMESS
IN A PICTURE BETTER THAN "TOL'ABLE DAVID"
"SONNY"
NEWS COMEDY

ARSENAL GRAND & ARSENAL
GLORIA SWANSON
"HER HUSBAND'S TRADEMARK"
COMEDY—NEWS

LYRIC 6th AND PINE
GLORIA SWANSON
RUDOLPH VALENTINO
"BEYOND THE ROCKS"

Grand-Florissant AIRDOME
AGNES AYRES, "THE ORDEAL"

PAGEANT AIRDOME
Wallace Reid, "Across the Continent"

SHENANDOAH AIRDOME
"The First Woman"—"Ham" Hamilton

RUSSELL AIRDOME
Thomas Meighan, "BACHELOR DADDY"

Cinderella AIRDOME AND THEATRE CHEROKEE AND IOWA
Today 2 to 11—Tomorrow, 7 to 11
BEBE DANIELS, "GAME CHICKEN"
EXTRA VAUDEVILLE TONIGHT
TUESDAY, JULY 4th
Wallace Reid "The World's Champion"
WED. (Only) AGNES AYRES
"IS MATRIMONY A FAILURE"

CANARIES DOES YOUR CANARY SING?

If not, don't fail to try Haller's "Dutch Song Restorer." It never fails to restore voice. Price, 15c; by mail, 20c.
HALLER'S BIRD STORE
523 Franklin Av., St. Louis, Mo.

TOURS

Clark's 3rd Cruise, January 23, 1923
ROUND THE WORLD
"EMPRESS of FRANCE" 18481 Gross TONS
4 MONTHS CRUISE, $1000 and up
Including Hotels, Fees, Drives, Guides, etc.
Clark Originated Round the World Cruises
Clark's 19th Cruise, February 3, 1923
TO THE MEDITERRANEAN
"EMPRESS of SCOTLAND" 25000 Gross Tons
65 DAYS CRUISE, $600 and up
Frank C. Clark, Times Building, New York

AMUSEMENTS

BASEBALL TODAY
Sportsman's Park
Browns vs. Cleveland
GAME STARTS 3 P. M.
Box and Reserved Seats on Sale at Browns' Box Office. Telephone Lindell 4695

AMUSEMENTS

HAMILTON SKYDOME
Hamilton and Easton Avs.
Vaudeville and Photo-Plays
Lawrence Bros. & Thelma Boothby & Everdean; Jimmy Dunn and Two Other Big Acts
Photoplays: News; Scenic; Leather-Pushers Fables
Program Changed Monday & Thursday. First Show, 7:30; Second, 9:30.

RESORTS.

J. TILDEN ANDRES—"ON THE GASCONADE"
JEROME, MO.
123 miles from St. Louis on Frisco Railroad. Now open for the season.
AN IDEAL RESORT FOR VACATIONS
Good fishing, boating, bathing, canoeing, dancing and horseback riding.
Complete camp equipment for making floats. Long distance phone. Rates reasonable. Write for descriptive folder.
J. TILDEN ANDRES, Jerome, Mo.

Colorado Springs Alta Vista Hotel

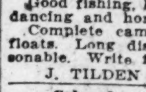

Leading popular-priced tourist hostlery offering rates now from $1.50 up. Fine Cafeteria. FREE BUS meets trains. Headquarters "Seeing Pike's Peak" Region Service. Conway Bros., Props.

The Oakwood Green Lake, Wis. Hotel and cottages. Cottages and rooms with private bath. Magnificent trees, 27 square miles of pure spring water. Fishing, bathing, golf, tennis, dancing. Table supplied from our own gardens. Booklet.

RESORTS. RESORTS

The Surf

Are You Coming to Chicago— the Great Summer Metropolis?

FANCY the comfort of a real summer home in an apartment adequate for a family or party of several members—with or without housekeeping—in the most delightful residential hotel in Chicago, located on the lake in the choice residence section of the fashionable North Shore.

The famous golf course, spread on the shore of Lake Michigan, is less than a 5-minute walk, the yacht harbor a few rods north, bathing beaches and tennis courts south, with bridle paths near by that wind for miles along the shore, while theatre and shopping district is but 15 minutes' ride via motor bus or convenient car lines.

Every feature of superior service included in advantageous summer rentals. Exceptional Cafe—Solarium—Roof Promenade

FREDERIC C. SKILLMAN, *Manager*

Surf Street at Pine Grove Avenue

RESORTS.

"Cape Cod's Finest Hotel"
Mayflower Inn
Manomet Point
Plymouth, Mass.
Will Open for Season, June 12th
Rates Substantially Reduced
Try the New 18-Hole Golf Course
For Reservations Address
CHARLES DOOLFY COPLEY-PLAZA BOSTON

The TRAYMORE
ATLANTIC CITY
World's Greatest Hotel Success

THE summer social center of America is the Traymore. For Atlantic City with its joyous pleasures, its thronged beaches and piers, its golfing and amusements, is the summer ideal of pleasure-loving people—and the Traymore is the social center of Atlantic City. The Restaurant Traymore, the Submarine Grill; the Sea Decks and Promenades; the blooming Cloister Gardens, Rose Rotundas, the Library Tower, exceptional music and dancing, spacious suites, each with salt and fresh water baths—are features which make of the Traymore the world's greatest hotel success. European or American plan—fireproof. Send for floor-plans.

Daniel S. White, Pres.
Joseph W. Mott, Gen. Mgr.

St. Lawrence River and Historic Quebec

These are days when you will most enjoy the cool and exhilarating trip by steamer through the Thousand Islands and the Rapids of the beautiful St. Lawrence River. Connections can be made at Toronto or Kingston. The scenery through the Thousand Islands is unsurpassed by that seen on any other boat trip. Stop at Toronto and Montreal en route. Then a jaunt up to historic Quebec with its quaint old-world customs, or an interesting side trip to Ottawa, the Capital City.

Low summer tourist rates and circle tours effective June 1st to September 30th. Optional routes by rail and water.

International Limited
Double Track Route

Leaves Chicago Daily. Pullman Observation Library Car. Pullman Drawing Room and Compartment Sleepers. Dining Car Service. Write or call for full information.

W. H. Burke, Gen'l Agent, 305 Merchants-Laclede Bldg., St. Louis, Mo.

GRAND TRUNK RAILWAY SYSTEM

AMUSEMENTS AMUSEMENTS

Orpheum Circuit JUNIOR THEATRES
GRAND OPERA HOUSE
18¢ 36¢ PLUS TAX
9 BIG ACTS and PICTURES
CONTINUOUS SHOW 11AM to 11PM
SAINT LOUIS' MOST POPULAR THEATER
STARTING TOMORROW
BIG FUN *and* COMEDY BILL
HEADED BY
"JUVENILITY"
TEN YOUNG, CLEVER ARTISTS IN
A Symphony of Youth, Beauty and Melody
Featuring Miss Ruth Granville, Premiere Saxophoniste
ALSO
QUINN and CAVERLY in "Town Topics" — LADY ALICE'S PETS "Tiny Tots of Animaldom"
THE COMEDIAN
FRED LEWIS
(Himself)
HAYS and LLOYD "Before and After" — FRANCIS and DAY "A Tone Poem"
THE ORIGINAL
RASSOW MIDGETS
"VAUDEVILLE'S TINY FUNSTERS"
KING and WYSE "Friday the Thirteenth" — LORDON SISTERS Dainty and Daring
TOPICS NEWS FABLES REVIEW COMEDIES
BRING THE KIDDIES

MUNICIPAL OPERA
MUNICIPAL THEATRE — FOREST PARK
Six Nights Beginning Tuesday July 4th PERFORMANCES AT 8:15 Sharp
Gala Holiday Attraction
A PRINCELY PRODUCTION OF SIDNEY JONES' COLORFUL JAPANESE OPERETTA
THE GEISHA
OR
A STORY OF A TEA HOUSE

SEE THE TEA HOUSE OF 10,000 JOYS
THE GARDEN OF CHRYSANTHEMUMS
HEAR THE WORLD'S GREATEST LIGHT OPERA CAST AND CHORUS
Prices 25¢-50¢-$1.00-$1.50 Box Seats $2.00
Seats on Sale at
OPERA TICKET OFFICE
Grand Arcade ARCADE BLD'G. 8th and Olive
TELEPHONE OLIVE 8000
LAST TIME SUNDAY YEOMEN OF THE GUARD SUNDAY SEAT SALE ARCADE BLDG.

Circus Grounds
Vandeventer and Laclede
Three Days
Friday, Saturday, Sunday, July 7, 8 and 9
Street Parade at 10:30 A. M.
TWICE DAILY 2 P.M. & 8 P.M.

SELLS-FLOTO CIRCUS & BUFFALO BILL'S WILD WEST SHOW
ZOO
5 RINGS STAGES 400 STARS
AND THE GREATEST CLOWN RIDER ON EARTH
"POODLES" HANNEFORD
WITH THE FAMOUS HANNEFORD FAMILY
Seat Sale Opens Thursday, 9 A. M., at Baldwin's, 1111 Olive. Prices: Adults, 75c; Children, 50c, Including War Tax.

18¢ COLUMBIA 36¢
SIXTH AND ST. CHARLES
SELECT VODVIL AND PHOTOPLAYS
11AM DAILY TO 11 PM
MONDAY • TUESDAY • WEDNESDAY
BEN HASSAN TROUPE
WHIRLWIND ARABIAN TUMBLERS
BRADY & MAHONEY
"The Fireman and the Chief"
CHAS. DELAND & KATHRYN BLAIR
in "Breaking It Gently"
BOB HARDY
"The One String Wizard"
ROYAL SIDNEYS
"In The Parlor Pedals"
WILLIAM FOX Presents
JOHN GILBERT
in
The YELLOW STAIN
AND OTHER SCREEN NOVELTIES

RESORTS. RESORTS

Marlborough-Blenheim

The Leading Resort House of the World
is particularly attractive, with its central location and two blocks of ocean frontage on the Boardwalk, during
ATLANTIC CITY'S
Famous Summer Season
June to October, inclusive
It has 400 private baths, each with sea water, and its exquisite music, every night throughout the year, with special solo week-end features, is justly celebrated. White service in both American and a la carte dining rooms.
Among Atlantic's celebrated summer attractions are, the finest SURF-BATHING BEACH in the world, THREE GOLF CLUBS, regular daily PULLMAN AIRPLANE SERVICE to and from New York, numerous AMUSEMENT PIERS, sailing and power yachts, saddle horses, theatres, movies, and countless other diversions.
Ownership Management.
JOSIAH WHITE & SONS CO.

Scruggs-Vandervoort-Barney

Store Hours: Daily, 8:30 to 5:00; Saturday, 8:30 to 5:30. *Olive and Locust From Ninth to Tenth.*

Open All Day Monday to Help Pre-Holiday Shoppers—Closed All Day Tuesday

Most of these items will be needed after the "Fourth" as well, so you will find them here on Wednesday.

Four Extra Specials From the Furniture Shop

THROUGH the selling of the limited number of pieces listed here, very low prices prevail.

25 brown reed Ferneries; with removable metal lining; very special, each **$2.95**

10 fine Spinet Desks; mahogany finished; each **$26.95**

41 Priscilla Sewing Cabinets; mahogany finished; each **$5.75**

15 Martha Washington Sewing Cabinets; mahogany finished; each **$14.95**

Furniture Shop—Fifth Floor.

You Owners of Fords Who Will Tour

Over the Fourth of July Will Find Cool Comfort and dust protection in

New Slip Covers Half-Price and Less

Allover Covers for Ford coupes; special	$5.75
Allover Covers for Ford sedans; special	$9.75

These very low prices can be traced to a very extraordinary purchase of new Covers, made of heavy closely-woven fabrics, in various colored stripes.

Gordon Jiffy Slip-Covers for Fords

For roadsters, special	$1.89 and $2.85
For coupes, special at	$3.15
For touring cars, special	$4.45

These are made of light and dark wash materals to cover back and seat; easily adjusted with button headed tacks.

Ready-to-Hang Awnings—Special, $1.95

Choice of four standard sizes, ranging from 2 ft. 6 in. to 4 ft., made of blue and white, tan and white and khaki awning materials; complete and ready to hang. A complete selection of sizes here now.

Roll Porch Curtains to Match Awnings

Completely equipped, ready to hang, in colors to match awnings, in the sizes listed below. All are 7-ft. 6-in. long.

4-ft.	$2.10	6-ft.	$3.15
8-ft.	$4.20	10-ft.	$5.25
12-ft.	$6.35		

Drapery Shop—Fourth Floor.

P. S.—See our selection of Aerolux Porch Shades.

Just in Time for the Fourth—A Special Purchase and Selling of

New White Felt Hats

In a variety of becoming styles — with unusually smart trimmings. **$5.00**

Millinery Shop—Third Floor.

One of the Things That Are Universally Admired—

Is beautiful hair—hair that ripples and waves—that provides a soft, lustrous background for the face and sets off one's features to the best advantage!

Not all of us have been blessed with such hair, but all of us can have pretty coiffures when switches and transformations of splendid quality, in all colors except gray and white, are **$5.95**

Hair Beauty Shop—Third Floor.

Men Want Cool Comfort

On the Fourth of July—and Every Day!

Shirts with attached collars—adequately fill the bill—here are a number of styles—all very reasonably priced.

"Fruit-of-the-Loom" Shirts are	$1.50
Shirts of Oxford cloth $2.50, $3 and	$3.50
White Poplin Shirts	$3.50
White, tan or gray "Ducetines"	$2.25
Fine White Pique Shirts	$4.00
Soft Silk Pongee Shirts	$5.00
Sport Shirts, roll collars	$1.75

White Jersey Silk Shirts, $4.85

Just the thing to wear with a Palm Beach suit and be cool, comfortable. A man will appreciate these values as soon as he sees the Shirts. Neckband styles. All good, heavy quality silk, well made and full cut.

Men's Furnishing Shop—First Floor.

A New Tie, of Course!

—a good assortment of Four-in-Hands in polka dot styles—special at **50c**

Grenadine Four-in-Hands in good colors	50c and 95c
Palm Beach Belts are	50c, 75c
White Kid Belts	$1.00

Men's Furnishings—First Floor.

P. S.—We have just received a new shipment of (Van Jack and Van Garde) Collars of Van Heusen make, 50c each. Other soft Collars are 20c, 35c and 50c.

Every Man Wants an Inexpensive Cap or Hat

For the Outing on the Fourth

All-white Duck Hats are	75c and $1.00
White Hats, with green under brim	$1.00
White Hats, with airlets in crown	$1.50
With air screen in crown	$2.00
Hats of light-weight rep, in tan, are	$2.50
Khaki colored Duck Hats are	$1.25

Light-Weight Caps for Comfort—Range From $1 to $3

A Cap of crash, fine rep, pongee or duck, will be the choice of the man who wants coolness and knows a Cap is boyishly becoming.

Hat Shop—First Floor.

A Special Sale of

Vandervoort Luggage

Just in Time for July Vacationists

Cowhide Leather Suitcases, $10.25 and $10.75

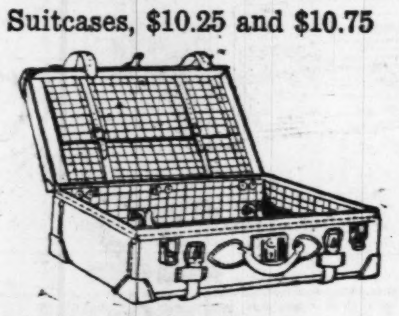

You will like these good-looking Cases which are well made and have reinforced corners, with two strong straps encircling each Case. Cloth lined with shirtfold in the lid. Regularly priced at **$16 and $17**

A Hat Box Satisfies, at $7.50

There is genuine satisfaction in being able to take along an extra hat or two, at the same time room is furnished for small articles of apparel. Two to four Hats can be carried easily. Leather bound and cretonne lined. Lined in sateen **$8.75**

Luggage Shop—Second Floor

P. S.—We are Saint Louis agents for Mendel-Dunker dustproof Wardrobe Trunks. Also for the celebrated Oshkosh Wardrobe Trunks.

Plate Glass Mirrors, $1.89

Three Sizes—7x11, 8½x12, 9½x13

All perfect; all highest grade beveled plate glass with mahogany backs. A special value.

First Floor Tables.

Imported English Paper 25c to $1.85 a Box

These prices are special. There are one and two quire boxes with envelopes to match, in white and tints. Some envelopes lined; others plain.

Juvenile Paper; special, a box **25c**

Stationery Shop—First Floor.

You Can Now Buy a New Gossard Front-Lacing Corset

That Will Add Greatly to the Attractiveness of Holiday and Vacation Apparel—for

$2.00

Stout Models

Model 200

A truly remarkable Corset for the average to stout figures. The comfortable top graduates to a slightly higher back to care for excess flesh at the shoulder blades. The medium length skirt has ample fullness to insure comfort through the hips and thighs and is characterized by those very flat back lines every fashionable woman seeks today. Made of pink or white coutil.

THIS is the most extraordinary offering ever been made in Gossard Corsets—and back of the Gossard guarantee you have what you have never before been able to buy at this price: A $2.00 Corset guaranteed by a name and reputation that must be safeguarded.

If you have never worn a Gossard, this is a splendid time to find out an exceptionally becoming style and graceful comfort—for if you thought this Corset cost more than you cared to pay, here is an opportunity to know its refinements at a price heretofore unthought of for garments of such superior quality. Included are—

Corset Shop—Third Floor.

Slender and Average Models

Model 202

A very modern Corset fashioned for the slight to medium figures. The low top curves under the bust to a slightly higher support at the back. The skirt slopes to medium length over hips and thighs to give long, graceful lines and graduates to a medium length, unusually flat back. Made of a dainty pink fancy batiste.

Just Received, in Time for the "Fourth"

Men's New Palm Beach Suits

A Special Value... **$13.50**

THESE are genuine Palm Beach Suits. We say "genuine" because we believe you know how desirable is a Suit made of this cool cloth; how comfortable for hot Summer weather; how smart in appearance when made according to the Vandervoort standard of style and quality!

It will pay you to get in on this exceptional offer early while there is a full assortment of light and dark shades in plain or striped patterns from which to choose.

Remember—choice of this assortment at $13.50.

Men's Clothing Shop—Second Floor.

Every Family Should Own Its Radio

Radio Parts and Sets

At Prices Within Reach of Modest Purses

A RADIO Set fits easily into any home. From the complete Set at $170 to the simple home constructed one bought piece by piece and constantly improved, we are ready to provide you with the type you wish.

Wattco three-tube Regenerative Radio Set	$170.00
Wattco two-step Amplifier	$55.00
Western Electric Loud Speaker	$161.00
Magnavox Loud Speaker,	$45.00
Tuska Expert Tuner,	$75.00
Tuska Detector Two-Stage Amplifier	$75.00
Novex Detector One-Stage Amplifier	$35.00
Westinghouse Aeriola Sr,	$65.00
Westinghouse Aeriola Jr.	$25.00
Commerce Crystal Set, complete	$25.00
Gilbert Crystal Set	$15

We carry a complete line of parts in stock. See our Radio Experts and let them advise you as to the building of your Radio Set.

Radio Shop—Second Floor.

If You Play With the Right Kind of Golf Clubs

Oh Boy! What a Wallop!

"NO use talking, Bill—that man knows how to drive. And did you notice the way he laid his approach dead going to number nine? I'll bet he's got a whole bag full of McGregor Clubs."

You will find that it is not nearly so hard to get around with something like a respectable score if your Golf Clubs and Balls are selected properly. The McGregor Clubs represent the acme of the clubmaker's art—the product of a quarter of a century devoted to the development and manufacture of quality Clubs.

Master Model Drivers, Brassies and Spoons	$15.00
Six Spot Ivory Face, Brass Back Drivers and Brassies	$9.50
World Win Fiber Face Brass Back Drivers, Brassies and Brassie Spoons	$7.00
Popular Drivers, Brassies and Brassie Spoons	$5.00
"Bap," Bulger Face Drivers and Brassies	$6.50
McGregor steel shaft standard iron Clubs	$7.00
Superior, slotted hosel iron Clubs	$6.50
Radite "Won't Rust" Clubs and Irons	$5.00
Popular Iron Clubs	$4.00
Pilot Iron Clubs	$3.00
Aluminum Putters,	$3.50
The McGregor Master Ball—A meridian marked Ball of the highest possible quality. A tough, enduring Ball that will stand up under punishment. Each	$1.00

Sporting Goods Shop—First Floor.

P. S.—A full line of Golf Bags and all accessories always in stock.

Lenox China—the Finest Produced in the World Is Sold Exclusively in St. Louis at Vandervoort's

Half-Gallon Water Pitchers.

Very Special at, Each

35c

Attractively shaped Pitchers in gray stoneware, with quaint Dutch figures in blue.

China Shop—Fourth Floor.

AT one time it was generally believed that the finest China came from abroad. But the beauty of Lenox ware has gradually spread throughout the nation. The Lenox potteries have become known for the highest grade China and Belleeck ware that it is possible to produce. It has been their ironclad policy never to allow a single piece of China to leave their factories unless it was absolutely perfect. The most experienced connoisseurs fairly marvel at the artistry in Lenox decorations.

In our large collection of Lenox China, you will find in addition to the many beautiful Dinner Sets—service plates, luncheon plates, salad plates, party sets, coffee and tea sets, etc., which are especially desirable for gift purposes.

China Shop—Fourth Floor.

SUNDAY, JULY 2, 1922.

...or

Suits

...ay "gen-
...desirable
...able for
...ce when
...dard of

...al offer
...nd dark
...hich to

$13.50.

the Right
Clubs

Oh Boy!
...hat a Wallop!

...O talking, Bill—
... that man knows
... to drive. And did
... notice the way he laid
... approach dead going
... mber nine? I'll bet
... ot a whole bag full
... Gregor Clubs."
... n will find that it is
... early so hard to get
... d with something
... a respectable score if
... ected properly. The
... of the clubmaker's
... entury devoted to the
... ality Clubs.

...perior, slotted hosel iron $6.50
...lite "Won't Rust" Clubs
...rons $5.00
...ular Iron Clubs $4.00
...t Iron Clubs $3.00
...minum Putters $5.50

...e McGregor Master Ball
...neridian marked Ball of
...ighest possible quality.
...right, enduring Ball that
...tand up under punish-
...t. Each $1.00

...rst Floor.

...s and all accessories

...oduced in
...vely in
...rt's

...nerally believed
...ina came from
... Lenox ware has
...hout the nation.
... become known
...ina and Belleeck
... produce. It has
... never to allow a
... leave their fac-
...tely perfect. The
...noisseurs fairly
...enox decorations.

... of Lenox China,
... to the many beau-
... plates, luncheon
... y sets, coffee and
... pecially desirable

...h Floor.

The GLOBE to Be Enlarged
Expansion Sale
Greater Values TOMORROW

Men's $10 Cool Cloth Suits	4.70
Men's 12.50 Mohair Suits	7.70
Men's $15 Silk Mohair Suits	9.70
Men's $30 2-Pants Suits	13.70
Men's $5 All-Wool Blue Serge Pants	2.95
Men's $1 Striped Overalls	50c
Boys' All-Wool Blue Serge Suits	4.90
Men's B. V. D. Underwear	25c
Boys' $1.50 Wash Suits	50c
Men's $2 Khaki and Worsted Pants	90c
Men's $1.00 Blue Jumpers	50c
Men's $2.50 Combination Overalls	1.50
Men's Boston or Paris Garters	17c
Men's 15c Cotton Sox	7½c
Men's $1.50 Pongee Shirts	75c
Men's Arrow Collars	12½c
Men's 75c Blue Chambray Shirts	39c
Men's $1.00 White or Percale Shirts	50c
Men's $2 Silk Striped Shirts	1.25
Men's $2 Jazz Shirts	1.25
Men's $8 Crepe de Chine, Broadcloth or Jersey Silk Shirts	3.95
Men's $1 Sport Shirts	55c
Men's $4 Panama Hats	1.90
Men's $1.50 Straw Hats	75c
Boys' 75c Sport Blouses	39c
Boys' 50c Straw Hats	5c
Men's and Boys' Nainsook Union Suits	39c
Men's Porosknit or Balbriggan Underwear	25c
Men's Red, Blue, White Handkerchiefs	3½c
Men's and Boys' Bathing Suits	50c

DOUBLE EAGLE STAMPS

Mail Orders Filled

Globe
8th. & FRANKLIN AVE.

8th and Franklin

ADVERTISEMENT

ECZEMA

Also called Tetter, Salt Rheum, Pruritus, Milk Crust, Water Poison, Weeping Skin, Etc.

I believe eczema can be cured to stay. I mean just what I say—C-U-R-E-D, and NOT merely patched up to return again. Remember, I make this statement after handling nearly a half million cases of eczema and devoting 12 years of my life to its treatment. I don't care what all you have used nor how many doctors have told you that you could not be cured—all I ask is just a chance to prove my claims. If you write me TODAY I will send you a FREE TRIAL of mild, soothing, guaranteed treatment that will surely convince you as it has me. If you are disgusted and discouraged, I dare you to give me a chance to prove my claims. By writing me today I believe you will enjoy more real comfort than you really thought this world held for you. Just try it, and I feel sure you will agree with me.

DR. J. E. CANNADAY,
1951 Court Block, Sedalia, Mo.

References: Third National Bank, Sedalia, Mo. Send this notice to some eczema sufferer.

DON'T STICK IN A RUT—reach out to bigger, better things. Make use of Post-Dispatch Wants.

Special Service for the 4th

via the

MISSOURI PACIFIC

On July 4, 1922, the

MISSOURI PACIFIC RAILROAD

will operate its suburban and outing service, between St. Louis and Kirkwood and Pacific, upon the same schedules as the regular Sunday service.

De Soto-to-St. Louis train, which customarily runs on Sunday only, will be operated on Tuesday, July 4 with no change in schedule.

All trains to and from nearby St. Louis points will carry extra cars on Saturday, Sunday, Monday and Tuesday, July 1, 2, 3 and 4, respectively, to comfortably provide for the Missouri Pacific patronage.

J. M. GRIFFIN
Division Passenger Agent
Missouri Pacific Railroad Company
St. Louis, Mo.

MISSOURI PACIFIC

WHAT THEY ARE DOING IN THE MOVIE STUDIOS

Continued From Page One.

make the deal one of the most important in the picture world in the last year. President Reynolds made a special trip across the continent to close negotiations. Harris, author of more than a score of popular songs, has himself written the story for the screening of "After the Ball." He has followed closely the dramatic theme of the song, but it is said elaborated the plot with a number of spectacular thrills. Renco already is assembling a cast of stars and is preparing to give the Harris story a lavish presentation. Production is to begin immediately on the completion of the cast. The photoplay will be ready for release late in the fall.

Hansom cabs, queer looking derby hats, cobblestone streets, gas lights on the street corners, a horse car, Chinamen wearing queues, women wearing basques and small bustles, small boys with funny long trousers or still funnier short ones—all these are going to carry many people back on the wings of memory when Paramount's "The Old Homestead" is seen on the screen.

The Swedish Biograph Co., whose pictures are just beginning to make their appearance on the screens of this country, after being immensely popular all over the continent, is the largest producing corporation in Scandinavia, and one of the largest in Europe. It has five studios, over 100 theaters and controls about 75 per cent of the entire motion picture output of the peninsula.

Gloria Swanson hardly had time to get unpacked at her Hollywood home upon her return from Europe recently when Director Sam Wood took her and other members of his company by boat to San Francisco. He had already started work in "The Impossible Mrs. Bellew," and several scenes were made on the boat.

The cast which has been engaged to support Constance Binney, the American stage and screen star who is now filming "A Bill of Divorcement" for the Ideal Film Co. of London, contains the names of some of the most popular British players now appearing before the public. Fay Compton, a big London favorite, plays the part of the wife; Malcolm Keen (by permission of Reaon Dean) has his old role of the husband, which he originated in the English production of the stage play; Henry Vibart, a popular screen actor, essays the doctor, and other roles are taken by such well-known players as Henry Victor, Fewlass Llewellyn and Dora Gregory.

Madge Bellamy has been selected to play opposite Jack Pickford in his picture, "Garrison's Finish," now in production for release this fall. Miss Bellamy was ready to begin work when Mr. Pickford returned to Hollywood from New York, where he had been taking scenes of the Metropolitan Handicap, which will serve to give this racing story realistic backgrounds. "Garrison's Finish" will mark the formal return of Pickford to the screen as a star. He has been directing for the past two years, in which time he presided over the megaphone in two of the productions of his sister, Mary Pickford. These were "Through the Back Door" and "Little Lord Fauntleroy."

Fred Niblo, former stage star and internationally famous lecturer, now has a company of his own under the Louis B. Mayer banner, producing all-star specials for Metro release. His first picture, the story for which is now being selected, is scheduled to get under way within the next month. Among Niblo's latest successes are: "The Three Musketeers," "The Woman He Married," "The Mark of Zorro" and "Blood and Sand."

$1 DOWN

GOLDMAN BROS. GREAT SALE

Buys This Genuine "Simmons" "Brassoid" Bed Outfit

$29.75 COMPLETE

Goldman Bros.' Great Special

Think of It!

BLUE BIRD DINNER SET FREE

Regular $40 Value for $29.75

Just received, special shipment of beautiful "Simmons" Brassoid Beds, and are offering them at a very low price in order to dispose of them quickly. To make this offer doubly attractive, we are including a fine mattress and a heavy sanitary all-iron spring. A rare opportunity. Will surely pay you to attend this great sale. Remember, $1 down buys this outfit. Remember our great free Dinner Set offer. Remember Goldman Bros., 1104-08 Olive St.

$1 PER MONTH BUYS THIS SANITARY SIDE-ICER

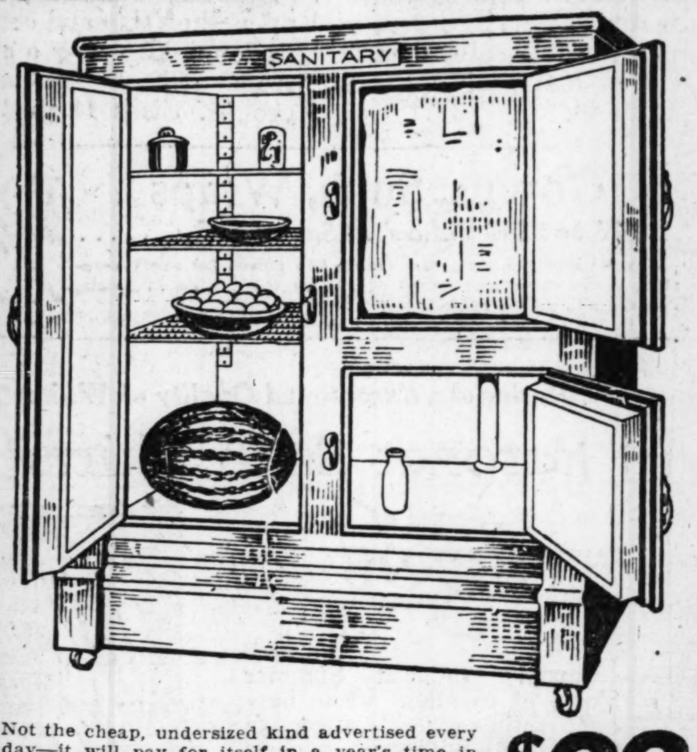

Not the cheap, undersized kind advertised every day—it will pay for itself in a year's time in saving of ice—always keeps the food fresh and sweet. No Refrigerator at double the price can equal it. On Special Sale.......... $22

GOLDMAN BROS. GIVE THIS "BLUE BIRD" DINNER SET—FREE

WITH YOUR PURCHASE OF $10 Or over, either on Cash or Credit Purchases.

FREE

If you need anything why not get it at GOLDMAN BROS. where you get a Blue Bird Dinner Set FREE

$1 PER MONTH BUYS A SANITARY REFRIGERATOR

See the Sanitary LIFT-OUT ICE CHAMBER Refrigerators. The entire interior can be removed, making it an "easy-to-clean" proposition. Will cut your ice bill in half. On special sale........ $14

$200 BEAUTIFUL BEDROOM SUITE, $119

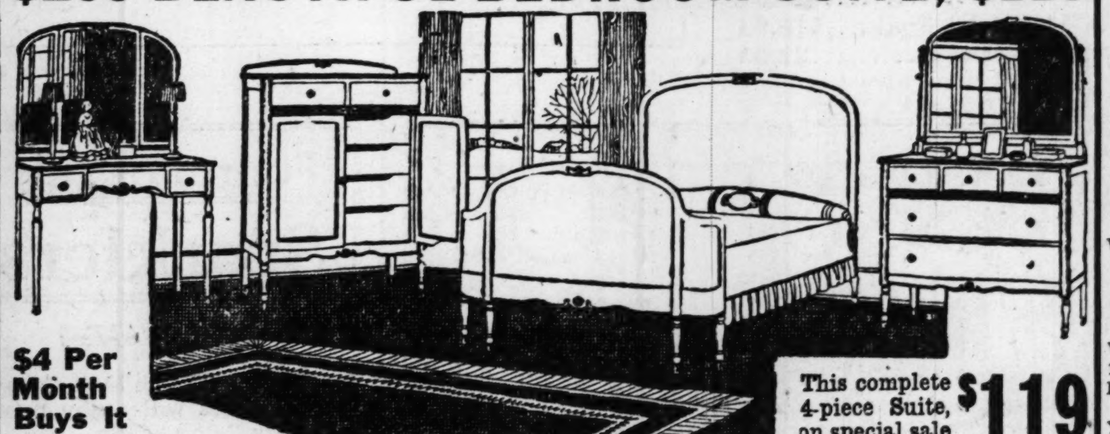

$4 Per Month Buys It

This complete 4-piece Suite, on special sale $119

ATTEND THIS WONDERFUL SALE OF BEAUTIFUL BEDROOM SUITES AND YOU WILL SAVE FROM 25 TO 40 PER CENT ON YOUR PURCHASE. One Suite is more beautiful than the other—Colonial, William and Mary, Queen Anne, Louis XVI, in any finish. Remember our great Free Dinner Set Offer.

Goldman Bros. Accept Liberty Bonds at Full Value

We Consider 30, 60, 90 Days' Time as Cash.

We Give You 10 Per Cent Discount the Same as if You Paid the Money in Advance.

$125 Three-Piece Bed-Davenette Suite

$3 Per Month

$69 Complete

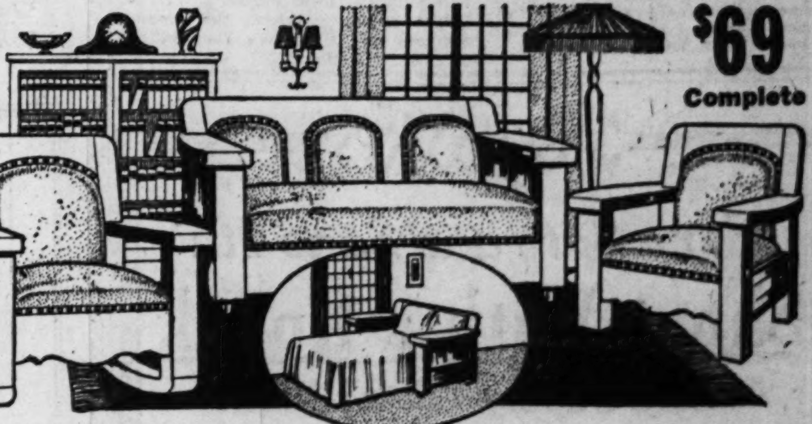

Beautiful three-piece Davenette Suite, solid quarter-sawed oak. Could you select anything more beautiful or useful for your home? Why not have one in your home when you can buy such values as we here show on such easy terms? Remember our free offer with your purchase. Easy terms to suit you.

$1 Per Month Buys a BRUSSELS RUG

Extra heavy quality Brussels Rugs; regular $30 values; on special sale for $19.75

At a wonderful Rug sale in New York we bought just 100 of these fine, heavy Brussels Rugs, size 9x12 ft. Most wonderful patterns—suitable for any room. We give our customers the benefit of this wonderful purchase. No more to be had at this remarkably low price after these wonderful Rugs are gone. Remember our Free Offer.

$1 PER MONTH BUYS THIS New Day-Bed Invention!

A new invention—so easy to open that a child can operate it. A beautiful couch by day and a bed by night. A pad can be purchased separately if desired. We have a large selection of beautiful pads. See our Day-Beds, as low as $14.75

If You Live Out of St. Louis Pay Us a Visit

We Sell for Cash or on Easy Payments

We Pay the Freight to Your Town

$1 Per Month Buys a "BUCK'S" GAS RANGE

Visit the most wonderful Stove department in St. Louis. You do not have to buy. Just see it, it will pay you. We carry BUCK'S complete line $19.75

Special LINO SALE

We quote a new price on this heavy Pro-Lino. See our large line. Special price, per square yard, for this sale, 69c

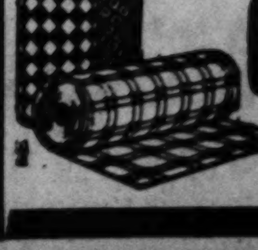

WHOLE ROOMS COVERED ON TERMS TO SUIT

GOLDMAN BROS
1104-1106-1108 OLIVE ST. ST. LOUIS.

ESTABLISHED 1861
QUALITY GROCER
MEEHAN'S
818 NORTH BROADWAY

Central 2127 —PHONES— Main 180

60 Years of Honest Merchandising Is Your Guarantee of Our Reliability.

SPECIALS FOR THIS WEEK

ARMOUR'S GRAPE JUICE—Pt. bottle 25c
Per case, 2 doz. bottles, $5.85
Qt. bottle, 50c
Per case, 1 doz. bottles, $5.85
½-gallon bottle, 85c
Per case, 8 bottles, $6.40.
SAAZER MALT—Per can 35c
Per doz. cans, $4.00
WHITE BANNER MALT—Per can 50c
Per doz. cans, $5.95
PURITAN MALT (Hop Flavor)—Per can 65c
10-lb. can $2.40
Per doz. cans, $7.15
WHITE BANNER MALT, PLAIN 10-lb. can $1.90
WHITE BANNER, HOPPED—10-lb. can $2.30
BOSCH MALT (Hop Flavor)—3-lb. can 75c
Per doz. cans, $8.50
GUATEMALA COFFEE—Per lb. 25c
PEABERRY SANTOS COFFEE—Per lb. 22c
FANCY RIO COFFEE—Per lb. 18c
PURE CANE GRANULATED SUGAR—H. & E. brand, per 100 lbs. $6.85
ROYAL PATENT, ARISTOS or I. H. FLOUR
24-lb. sack $1.10
48-lb. sack $2.20
98-lb. sack $4.40
GUNPOWDER TEA—Per lb., 20c
CEYLON TEA—Per lb 25c
FANCY ORANGE PEKO TEA—In 8-lb. caddies—Per lb. ...30c
LIBBY'S MILK (tall cans); 2 cans for 15c
Per doz., 85c
Per case, 4 doz. cans, $3.40
HEN FEED (no grit)—Per 100-lb. sack $1.75
PALMOLIVE AND CREME OIL SOAP—2 cakes for 15c
QUEEN OLIVES—Full quart jars—Per jar 50c
PEANUT BUTTER—Bayles' No. 1 bucket; per bucket 20c
TIPTOP FANCY CORN—3 cans for 25c
BURT OLNEY BRAND EARLY JUNE PEAS—3 cans for ...25c
FANCY SUGAR-CURED HAMS—Per lb. 31¼c
FANCY SUGAR-CURED CALI HAMS—Per lb. 18c
BREAKFAST BACON—12 to 14 lb. average to piece—Per lb. 22c

MAIL ORDERS GIVEN PROMPT ATTENTION

BENEFIT CARNIVAL TO BE ALL-ST. LOUIS EVENT

Home Talent Will Present Annual Tuberculosis Society Fete for First Time.

The annual benefit baseball game and carnival of the Tuberculosis Society of St. Louis will be an all-St. Louis event this year, for the first time in its history. Instead of the annual service match between the army and navy, usually a preliminary to the major league game on the program, there will be a game between the St. Louis Firemen and the Letter Carriers of St. Louis. Both of these organizations are debarred from playing for profit by the rules of their respective services, but have become so interested in promoting the success of the carnival that they are working as if they expected to get all the gate receipts.

The benefit is scheduled for Wednesday afternoon, July 19, at Sportman's Park and every person participating in the program will be a resident of St. Louis except Gov. Hyde, who, with Archbishop Glennon and Mayor Henry W. Kiel, is expected to present the trophies to the winners in the various events.

Nearly 50,000 presents are to be given away at the game to holders of the souvenir programs. They are donated by merchants and manufacturers of the city. The city, through its Park and Playground departments, and the Board of Education, is in active co-operation with the committee in charge of the benefit, and is helping to arrange the program. A St. Louis business man will do a series of clown stunts. Two hundred and fifty women and girls will dispose of the souvenir programs on the grounds.

One of the interesting contests will be a girls' shuttle relay race, in which teams of six girls each will participate. The Board of Education will enter a number of the basket-ball teams of the various schools in this race and the Parks and Playgrounds Association has numerous entries. Verne R. C. Lacy has been appointed chairman of the Athletic Committee and will direct both this race and the boys' Marathon, which is to be another feature of the program. J. F. Oberwinder is chairman of the general committee.

The annual carnival is one of the three means by which the Tuberculosis Society raises money to finance its work. The other two are the annual sale of Christmas seals and the voluntary subscriptions from friends of this society. The society has been much handicapped of late because of lack of money, due to a number of unusual calls which have been made upon its treasury.

Blue and Gray Services Today.

Members of the G. A. R. and Confederate Veterans' posts will participate in the annual patriotic services of the Blue and Gray this morning at the First Presbyterian Church, Washington boulevard and Sarah street. The Rev. Chester E. Jenney, pastor, will speak on "Liberty—Its Dangers and Uses," and the choir will sing patriotic music. W. K. Whitfield will speak at the evening services on "Have We Demobilized Our Americanism?"

ADVERTISEMENT

Physician Surprised

"Hearing of some good results from the use of Mayr's Wonderful Remedy I decided to try it on a chronic case of indigestion and gastritis I was interested in. After the first dose the patient was relieved of gas trouble and was soon able to eat radishes and many things he had not eaten in years." It removes the catarrhal mucus from the intestinal tract, and allays the inflammation which causes practically all stomach, liver and intestinal ailments, including appendicitis. One dose will convince or money refunded at Wolff-Wilson Drug Co., Judge & Dolph (3 stores), Enderle Drug Co. (5 stores), Brown-Cloughly, Johnson Bros. Drug Co. and druggists everywhere.

TO JOIN THE SALES FORCES of prosperous business firms, see the salesmen wanted offers in the Post-Dispatch Want pages.

The Store for Gifts — Hyatt's — Open Monday Until 6 P. M.

For a Safe and Sane 4th

Shoot With a Kodak

Extra Supply—Fresh Films

Get your films at HYATT'S for best results.

Then Hand Us Your

FILMS

FOR BETTER and QUICKER Developing and Printing

Films left before 10 a. m. ready by 5 p. m. SAME DAY.

Kodak Albums 7x10 size loose leaf $1.50 value. **98c**

THERMOS BOTTLES **98c**

Specially Priced at ....

—keep liquids hot or cold; ideal for picnics or vacations; pint. Regular $1.50 value.

FILLERS—for All Bottles, at New Reduced Prices

Lunch Kits ideal for carrying lunch; complete with bottle. $2.45

Mail Orders Promptly Filled

Hyatt's

417 North Broadway

Between Locust and St. Charles

Women's Union Suits

$1 to $2 Grades—Special at **75c**

Samples, discontinued styles and broken sizes of knitted cotton and silk-top Union Suits; pink or white also athletic style; bodice or regulation tops.

Third Floor

Men's Handkerch'fs

Good quality, plain white cambric Handkerchiefs; nicely hemstitched and full size; splendid for everyday use. Dozen **$1**

Main Floor

Before-the-"Fourth" Sale of Women's Summertime Apparel

—Continues to Offer Modish Garments at Extreme Savings

Hundreds of specially purchased Frocks, as well as Dresses from our own choice assortments and coats, suits and skirts in latest styles are here. And surely when savings so very worth while are offered on garments developed in authentic modes, every woman and miss should supply all needs.

Dresses
$7.50 to $8.95 Values
$5.00

Checked and plaid gingham Frocks and models of dotted and figured voiles; many colors; organdie, pique or lace collars, cuffs, sashes and pockets. Sizes 14 to 44.

Dresses
$10 to $11.95 Values
$7.50

Many specially purchased Frocks of voile and gingham — plain colors, printed effects and combinations—also Frocks from our higher-priced groups. Sizes 14 to 44.

Gowns, Suits, Wraps
$75 to $295 Values, at Savings of .... **½**

Several hundred garments; frocks and gowns for every occasion; coats, capes and wraps of silk or wool; suits in sports, tailored and dressy models.

Dresses
$12.75 to $15 Values
$10.00

Voile, gingham, ratine and linen Dresses in many patterns and colors. All are in approved Summer styles with smart trimmings attractively applied. Sizes 14 to 44.

Dresses
$16.50 to $22.50 Values
$12.75

Chic Frocks of voile, linen, gingham and ratine—in solid colors and printed effects; Frocks that are smart and serviceable for practically any occasion. Sizes 14 to 44.

$6.95 Jersey Sports Coats; all colors $5.00
Women's $20 and $25 Pongee Suits $15.95
Women's and Misses' $29.75 to $45 Silk Frocks ... $18.95
$2.98 Full-Length Dusters; sizes 34 to 44 .... $2.00

Offering An Exceptional Quality of White

Baronet Satin Skirts

Special at

$5.95

Smartly tailored Summer Skirts of excellent white baronet satin—several attractive models, all with belt, pockets and pearl buttons—Skirts that will wear and launder perfectly. Sizes 24 to 32 waist.

Extra Sizes, $6.95

Fourth Floor

A Timely Opportunity in This "Before-the-Fourth"

Sale of Outing Dresses

—New Models of Tissues, Ginghams and Lawns

Extraordinary Values at ..... **$2.95** *Choice of Fifteen Styles*

Four Models Pictured Above

The season has not brought a more interesting saving opportunity than this. Indeed, they are Dresses which you will be surprised to obtain at such a modest price; so modishly made of splendid materials and effectively trimmed that you will find them suitable for wear in many places—all specially purchased for this event.

Lace and organdie insets, overskirts, long panels and wide sashes are features of some models; others are in plainly tailored style with narrow belt and white collars and cuffs.

The assortment includes checks, stripes and small plaids in a variety of beautiful colorings. Sizes 36 to 46, and to secure your size in the preferred styles, we suggest that you make your selections early in the day.

Third Floor

Store Hours: Daily, 8:30 ... Saturday, 8:30 to 5:30

FAMOUS-BARR

We Give Eagle Stamps and Redeem Full Books for ... or $2.50 in Merchandise—Few Restricted Articles ...

Larges... at Ret...

"Before-the-F...th" Sale

—T...ering 12,000 Pairs at ...

Holiday and all Summer ... can be ideally suppli... tunity of securing the most ... at far less than their reg... special groups, as follows:

White Silk Hose

Women's full-fashioned Hose with mercerized double garter tops and soles; all sizes; seconds of $2 grade, pair, Monday, **$1**

Glove Silk Hose

Women's black and colored glove silk Hose, in plain and fancy openwork effects; broken sizes; seconds of $2.50 grade, Mon., pair, **$1.39**

Women's Panel-Back HOSE

$1.65 Value at

$1.25

Semi-fashioned Silk Hose, with wide-seamed back and lisle garter tops; black, white, nude, gray and polo.

Monday—The Second Day of Our ...

Sale of Novelty ...elry

Offering Savings of .. **½**

So immense was the collection of attractive ...welry secured from a New York importer that again tomorrow ...ill hasten to share in the following offerings—every piece ... value.

Rings, la vallieres, bead necklaces, cigarette cases, vanity and dorine cases, hatpins, rosaries.

Earrings, bar pins, brooche..., ...ts, sautoir chains, mesh bags, girdles, scarf pins, ...ders, Waldemar clasps, cuff links. ...ecklaces, etc.

Arranged in Special Groups to Facilit... at

39c 69c 99c $1.25 $2.49

Main Floor

Fourth of July Sparklers

for the Kiddies

Very pretty to look at and the kiddies will enjoy them greatly. Specially priced while the supply lasts.

8-Inch Gold Sparklers, 3 boxes for 10c
10-Inch Red and Green Sparklers, box 10c
14-Inch Red and Green Sparklers, box 10c
20-Inch Red and Green Sparklers, each 5c
36-In. Gold Sparklers, 3 for 25c

Basement Gallery

For Cool and Dainty Dresses, Use

White Organdie

85c Quality—Yard

55c

Firmly woven, imported Swiss Organdie, permanent transparent finish, requiring no starch—sheer quality—crisp and fresh for hot-weather waists and dresses.

White Ratine

Imported French Ratine, yard wide; excellent quality for sports wear; easily fringed in the popular style; very much used this season; yd., **$1.39**

Third Floor

CLIM... Electric

Sewi...chines

Made by ...ne Sewing

Special at ...... **...33**

Machines ... Sell for $60

The popular ...le Electric, with Hamilton-Beach ... of the celebrated Griest attachme...e guaranteed mechanically perfe...

May be purch...-plan, if desired.

Sixth Floor

Housefurnishing Sp...ls

Leonard Refrigerators
$45.95 Values, **$32.95**
Good-looking models, in golden oak finish, with seamless blue-gray porcelain lining.

Automatic Refrigerators
$42.50 Values, **$37.95**
Side-icer style; nicely finished in golden oak, with white enamel lining; about 75 lbs. ice capacity.

Automatic Refrigerators
$47.95 Values, **$42.95**
Sanitary and efficient in side-icer style; white enamel lined; finished in golden oak; about 100-lbs. capacity.

...inois ...gerators
$19.95
...ls, with white ...rovision chamb... and golden oak

$2.95 Lawn Settees $2.45
$3.45 Lawn Settees $2.95
$9.95 Lawn Swings $7.95
$45 Kitchen Cabinets $26.95
$55 Landau Cabinets $36.50
$12.95 Lawn Mowers $10.95
$1.05 Window Screens .... .79c
$2.70 Screen Doors $2.25
$6.50 Wash Boilers; copper $4.35
$7.95 Garden Hose; 50-ft. ⅝-in. size .. $6.34

Cherry Stoners ....
$2.50 Stove Ovens ....
$1.95 Ice Cream Freezers ....
17c Sprinkling Hose; short leng...
$2.75 Hose Reels ....
$4.25 Percolators ....
$1.25 Trays ....
$1.50 Thermos Bottles; pint siz...
$5.00 Vacuum Jugs ....
$2.25 Lunch Kits ....

$2 Bottle Cappers .... $1.6...
Palm Beach Soap; limit of ten bars to customer (no mail or phone orders filled on Soap), 10 bars for .... 2...

...n Settees
$1.65
...onvenient are ...lding Settees; ...made and easi... ...about.

Steamer Chairs
$1.95 Values, **$1.65**
For real comfort on lawn or yacht, these strong Chairs with canvas seat and arm rest.

Porch Swings
$9.50 Values, **$7.50**
Good size Swings; built for comfort; nicely finished; very strong; complete with chains.

Ice Cream Fr...
$1.10 Values, **79c**
All-metal tin Ice ... Freezers; 2-qt. capa... to operate; give ... results.

... Economy Store

e Hours: Daily, 8:30 to [...] Saturday, 8:30 to 5:30 P. M.

[FAM]OUS[-]BARR CO.

[R]edeem Full Books for $2 in [...] Restricted Articles Exc[...]

Largest Distributors of Merchandise at Retail in Missouri and the West.

[Befor]e-the-F[our]th" Sale of Hosiery

—Tom[orrow, Of]fering 12,000 Pairs at Decidedly Special Prices

[Ho]liday and all Summer H[...] can be ideally supplied tomorrow, for this sale presents the oppor[tunit]y of securing the most pop[...] at far less than their regular prices. 12,000 pairs of Hose offered in seven [speci]al groups, as follows:

[W]hite Silk Hose
[Wom]en's full fashioned [...]with mercerized dou[ble ga]rter tops and soles; [...]; seconds of $2 [...] pair, Monday, **$1**

[G]love Silk Hose
[Wom]en's black and col[ored] glove silk Hose, in [plain] and fancy openwork [...]; broken sizes; sec[onds] of $2.50 [...] Mon., pair, **$1.39**

W[omen's] Wh[ite] Ho[se]
$2.50 [...]
$1[...]
Full-f[ashioned S]ilk Hose of [...], with m[...] garter t[...]; all sizes [...].

Women's Panel-Back HOSE
$1.65 Value at
$1.25
Semi-fashioned Silk Hose, with wide-seamed back and lisle garter tops; black, white, nude, gray and polo.

Women's Silk SOCKS
$2.25 to $3 Val.
$1.59
Kayser's "Rollette" and other makes of glove silk Socks in plain and fancy weaves; discontinued styles and broken sizes; black, white and colors.

$1.75 to $2 Hose
Women's Silk Hose with cotton tops and soles, in black, brown and navy; all sizes. Special Monday, the pair, **$1.35**

Children's Socks
Many different kinds and patterns, in plain and fancy effects; discontinued styles—not all sizes in every style; 35c value, pair **24c**
Main Floor

[Th]e Second Day of Our E[...]

Novelty J[ew]elry

[...]ng [...]s of... **1/2** *And More*

[...]llection of attractive N[ovelty J]ewelry secured [...]r that again tomorrow [w]ill hasten to [...]erings—every piece a r[are] value.

[...] Earrings, bar pins, brooches, [br]acelets, santoir chains, [me]sh bags, girdles, scarf pins, tie [cl]asps, cuff links, [...]lders, Waldemar necklaces, etc.

[Spe]cial Groups to Facilitate S[elling]—at

[...]9c **$1.25** **$2.49**
Main Floor

The Ideal Garment for Romping Out of Doors

Boys' Play Suits

$1 and $1.25 Grades...... **79c**

Play Suits, made by the makers of the well-known KOVERALLS. Because the khaki was light in color, they sold us these garments at extreme concessions. Strongly sewed, long or short sleeves. All sizes from 2 to 8 years.

Also included are Play Suits tailored of blue denim, with red trimmings.
Second Floor

A Saving Opportunity in

Satinay Petticoats

$2.98 Value—Monday....... **$1.98**

Neatly made Petticoats of splendid English satinay; made double to the hip and entirely shadow proof; in white and flesh; Petticoats that will give excellent service.

White Sateen Petticoats
Shadowproof Petticoats of serviceable grade white sateen. With hemmed or scalloped bottoms. Regular sizes. Special at.......... **$1**
Fourth Floor

[...] Use [...]die

[S]wiss [...]t fin[e q]uality [l]eather [...]de; ex[...] easily [$]1.39 [...] Floor

CLIMAX Electric

Sewing [Ma]chines

Made by th[e ...]ne Sewing M[...]

Special at......... **$33**

Machines Th[at] Sell for $60

The popular "Cl[imax] Electric, with Hamilton-Beach mot[or and] of the celebrated Griest attachments. [...] guaranteed mechanically perfect.

May be purchased [on the club] plan, if desired.
Sixth Floor

Very Practical Are These

$3 to $4 Iced Tea Sets

Offered Monday at. **$2.45**

An impressive group of 100 eight-piece Sets, in effective hand-cut floral designs, offering variety of patterns for selection. Each Set consists of iced tea pitcher, cover, and six 12-oz. iced tea glasses to match.

Iced Tea Glasses
Of splendid, clear crystal glass, in the tall, straight shape, and in the beautiful Colonial style. 12-oz. size, $1.25 dozen value .... 6 for **42c**

$1.50 Water Sets
One-half gallon water pitcher and 6 thin blown water glasses to match. Attractively decorated in cluster of grape designs. Very special at........... **$1**
Fifth Floor

[...]ng Spe[cia]ls

Automatic Refrigerators
$47.95 Values, **$42.95**
[S]anitary and efficient in side[-icer] style; white enamel lined; [fini]shed in golden oak; about [...] lbs. capacity.

[Il]linois [Ref]rigerators
$19.95
[...] with white [...] provision chamber [...] and golden oak

[Che]rry Stoners ....
[...]0 Stove Ovens ....
[...]5 Ice Cream Freezers ....
[...] Sprinkling Hose; short lengths; [...]
[...]5 Hose Reels ....
[...]5 Percolators ....
[...]5 Trays ....
[...]0 Thermos Bottles; pint size ....
[...]0 Vacuum Jugs ....
[...]5 Lunch Kits ....
[...]ers $1.69
[...]oap; limit of ten bars to cus[tomer; m]ail or phone orders filled on [...] bars for.......... 25c

Ice Cream Freeze[rs]
$1.10 Values, **79c**
All-metal tin Ice Cr[eam] Freezers; 2-qt. capacity; [easy] to operate; give satisfa[ctory] results.

[...] Settees
$1.65
[...] convenient are [fo]lding Settees; [...] made and easi[ly carried] about.
[Basement] Economy Store

[...]ilt for [...]; very [...] chains.

Select Tomorrow From These Splendid

Axminster Rugs

$47.50 Value Offered at... **$38.95**

Beautiful Chinese Oriental effects, in colorings and combinations that are the season's most preferred, including mulberry and tan. Made of the highest grade yarns. 9x12-ft. size.

Axminster Rugs
A group affording wide selection of Persian, Oriental and Chinese designs and colorings, as well as conventional effects. 8.3x10.6 size. Excess value at **$34.85**

Cork Linoleum
4 yards wide. The better grades with extra heavy enamel finish, and colorings. In wanted tile, block tile, hardwood and mosaic effects. Square yard **97c**
Fifth Floor

Offered at a Radical Saving, Are These 9-Piece

Dining-Room Suites

$250 Value for......... **$189**

These Sets consist of a 66-inch buffet, 48x60-inch table, china cabinet, five chairs and one armchair, upholstered with genuine blue leather slip seats.

$25 Chairs or Rockers
Made of splendid quality reed, with beautiful cretonne upholstery and loose-cushion seats. Floor samples, and very special at.............. **$11.75**

$17 Bird Cages
Well made and with those dainty lines which add so much to the charm of sun parlor or living room; variety of finishes **$7.95**
Seventh Floor

$5 to $10 Beaded Bags
In envelope, vanity and regulation styles. Also drawstring effects; every Bag nicely lined; with self-beaded frame and handles **$3.45**
Main Floor

For the Fourth of July Feast

Chocolate Covered Cherries
Regularly 75c—Special at, Lb......... **49c**
Large, juicy Cherries, dipped in a rich cream fondant and covered with delicious chocolate.
Main Floor.

Basement Economy Store

A Timely "Before-the-Fourth" Sale of

$6.50 to $7.50 New Dresses

Monday Special...... **$4.75** *Regular and Extra Sizes*

One of these pretty Dresses will help you enjoy that Fourth of July outing to the fullest extent. Over 500 newly arrived garments from which to choose. Of light and dark voiles, ratine, in white and colors, organdie and linene and becoming combinations. Smartly trimmed in many ways.
Basement Economy Store

$1.48 Georgette Crepe

Monday, Yard..... **89c**

3000 yards of plain and printed Georgette Crepe, in a large assortment of light and dark colors; woven of excellent grade yarns; double twisted quailty, which will give good wear.
Basement Economy Store

Lace Curtains

$2.75 to $3.25 Values—Pair, at... **$1.89**

An odd lot of 300 pairs of Curtains, two and three pairs of a kind. Choice of filet, Scotch and Nottingham effects, in plain and small figured designs. Wanted colors.
Basement Economy Store

W. & B. Corsets

$3.00 Values. **$1.85**

Of pink and white coutil, in low and medium bust models, with elastic insert in the skirt; attached supporters. Sizes 24 to 36.
Basement Economy Store

Men's Shirts

Special Values at... **89c**

Collar attached, coat style Shirts of white and tan cotton pongee; all sizes from 14 to 17.
Basement Economy Store

A Before-the-Fourth Sale of

Fiber Silk Sweaters

$6.75 to $10 Values at..... **$4.95**

For that picnic or outing on the Fourth you will surely want one of these smart looking Sweaters. Choice of at least 20 styles, of plain and fancy weaves. In the popular Tuxedo coat models, with self sashes or fancy girdles. In a vast assortment of gray sports shades, also the favored dark colors and black. All sizes.
Basement Economy Store

Women's Low Shoes

$3 to $4 Values at.. **$1.95**

Smart Oxfords, one and two straps of patent, also black and tan leather. Also white canvas and buck sports Oxfords and straps with Cuban or military heels. All sizes from 2½ to 8 in one style or another.
Basement Economy Store

Women's Silk Hose

Seconds of $1.50 Grade at **78c**

Semi-fashioned thread Hose, with lisle garter tops and reinforced feet. Black, white, colors.

Fancy Socks
Children's mercerized Cotton Socks, with fancy colored turnover tops. Seconds of 35c grade. Pair, at **35c**

Men's Silk Hose
Pure thread Silk Hose, with lisle tops and reinforced feet. Black, white and colors. Seconds of the $1 grade at **55c**

Women's Silk Hose
Semi-fashioned Silk Fiber Hose with lisle garter tops and reinforced feet. Black, white and colors. Seconds of 69c grade at.. **33c**
Basement Economy Store

19c Sea Island Cotton

Unbleached Cotton, 39 inches wide, excellent quality for mattress covers, sheets, etc., yard **12½c**

60c Sheeting
Genuine Pepperell 9-4 unbleached Sheeting; mill remnants 2 to 7 yards long; excellent value; yard **40c**

75c Imported Batiste
Made of good English cotton, mercerized in the yarn; light grounds with neatly printed figures; 45 inches wide; per yard **29c**

Plisse Crepe
Plain white or pink; 31 inches wide; 10 to 20 yard lengths; requires no ironing; splendid for underwear; per yard **25c**

75c Sports Ratine
White and all the wanted sports shades; 36 inches wide; with soft wool finish; yard **59c**

Amoskeag Ginghams
Neat checks and plaids, as well as solid colors; 32 inches wide; mill remnants 2 to 10 yards long; yard **25c**

Bed Sheets
Mill seconds; seamless and pure bleached.
90x99-inch size, $1.59
81x90-inch size, $1.29
72x99-inch size, $1.25
72x90-inch size, $1.15

White Voiles
Yard-wide crisp voiles in neat checks and plaid designs; for blouses, frocks, etc.; yard **29c**

Woven Tissues
Sheer quality; 27 in. wide; checks, stripes and other popular designs; attractive color combinations; yard **22c**

White Organdie
Sheer quality, made of mercerized English yarns; 40 inches wide; good quality for dresses; yard **25c**

Belgian Linen
Yard wide, in a good assortment of tub-proof colors; suitable for porch and street wear; yard **89c**

New Percales
Attractive designs for house dresses—36 inches wide; genuine Bradford four-star brand; yard **17c**

Diaper Cloth
Red Star brand; 30 inches wide; good quality bird's-eye; put up in 10-yard packages; per bolt **$1.98**
Basement Economy Store

NEW BOOKS FOR THE WEEK AT THE PUBLIC LIBRARY

Any of these books will be sent by parcel post to cardholders on receipt of postage, in order of application:

FLAMES OF FAITH. By William L. Stidger. Studies of contemporary poets, including Joyce, Kilmer, John Drinkwater, James Whitcomb Riley, Edgar Guest and Edna Saint Vincent Millay.

BUILDING ESTIMATOR'S REFERENCE BOOK; fourth edition. By Frank R. Walker. Contains dependable estimating and cost data on all classes of building construction.

HISTORY AND NATURE OF INTERNATIONAL RELATIONS. Edited by Edmund A. Walsh. A collection of 10 lectures delivered by distinguished scholars at the School of Foreign Service of Georgetown University. They comprise a wide and accurate survey of international relations from the earliest tribal treaties down to the present day, every period and aspect being handled by a master in his respective field.

PRAIRIE SMOKE; second edition revised. By Melvin Randolph Gilmore. The author, who is curator, State Historical Society of North Dakota, has produced an interesting volume of the customs, stories and myths of the Indians of the Missouri River regions.

PEACEMAKERS—BLESSED AND OTHERWISE. By Ida M. Tarbell. A faithful recording of first-hand impressions of great personalities gathered at the conference on the limitation of armaments at Washington.

HOUSE-OWNER'S BOOK. By Allen L. Churchill and Leonard Wickenden. A book of absorbing practical interest to everyone who owns a home, rents one or intends building one. Will be invaluable to loan associations, real estate dealers and builders.

HALF CENTURY OF NAVAL SERVICE. By Seaton Schroeder. The autobiography of Seaton Schroeder, Rear Admiral, U. S. Navy, retired. Of special interest is an account of his trip around the world taken by the navy during President Roosevelt's administration.

THOMAS J. McWAY
OPTOMETRIST
Now with

Goldman & Cuquet

The many St. Louisans who have been benefited by the glasses prescribed by Dr. McWay will be pleased to meet him here as director of our optical department. The highest grade of Optical Service for the correction of defective vision and the relief of the associated reflexes, such as headaches, nervousness, etc.

Dr. Arthur W. Cuquet
Dr. Thomas J. McWay
OPTOMETRISTS

GOLDMAN & CUQUET
JEWELRY & OPTICAL CO.
609 Locust St.

KILLS FLEAS

Sergeant's Skip Flea Soap positively kills fleas, lice, etc. Won't irritate skin or eyes nor mat hair but leaves it clean, soft and fluffy. 25c cake lasts long time. At dealers or from us.

FREE DOG BOOK
Polk Miller's famous Dog Book, 64 pages, on care, feeding and training, also pedigree blank, ailment chart and Sen. Vest's celebrated "Tribute to a Dog." Write today for free copy.
POLK MILLER DRUG CO.

A Medicine for Every Dog Ailment
Standard 40 Years
27 Governor St. Richmond, Va.

TO BUY, SELL, RENT OR EXCHANGE and do many other necessary things daily, use Post-Dispatch Wants.

C. E. Williams

Children's Fancy Sox, 25c | Sixth and Franklin | Ladies' Silk Hose, $1.50

Mail Orders Sent Prepaid

Closed All Day Fourth of July

"Ladies' 2-Strap Pumps"
CUSHION INSOLES

Steel Arch Support

Genuine black vici kid, hand-turned soles; last word in comfort and style. Widths B to E.
Special Value.. **$3.00**

"Ladies' Dress Oxfords"
CUSHION INSOLES

Black vici kid, hand-turned soles, short vamps, Cuban rubber heels, the most comfortable dress Oxford to be had. Widths B to E.
Extra quality... **$3.50**

Steel Arch Support

"White Nurse Oxfords"
WITH CUSHION INSOLES

Ladies' snow-white canvas Oxfords, with hand-turn soles, cushion innersoles and white rubber heels. Ideal for Summer wear. All sizes.
Our price..... **$3.00**

"Nurse Oxfords"
TIP OR PLAIN TOES

Genuine black ruby kid; hand-turned soles; cushion inner soles, with low rubber heels. All sizes.
Our Special... **$3.00**

Steel Arch Support

"Ladies' White Low Shoes"
The Season's Most Popular Footwear

Extra Quality **$2.25** Special Value

A special sale of ladies' beautiful snow-white Canvas Low Shoes in one-straps and Oxfords. Made over smart new lasts, with flexible soles. Choice of Cuban, military or low heels.
Choice of all styles, $2.25.

"White Canvas Pumps"
FOR MISSES AND GIRLS

Snow-white, close-woven white canvas one-strap Pumps; medium and round toe lasts and low heels.

Child's; 8½ to 11. **$1.25**
Misses'; 11½ to 2. **$1.50**
Big Girls'; 2½ to 7.. **$1.75**

"Girls' Sport Oxfords"
NEW LOW-HEEL LAST

Choice of white canvas, tan trimmed, leather sole Oxford or white canvas, black trimmed, rubber sole Oxfords.
Sizes 2½ to 7 **$2.00**

"Ked Athletic Shoes"
BROWN TRIMMED

An ideal Shoe for gymnasium and play of all kinds. White canvas, red rubber soles.

Men's sizes...... **$2.50**
Boys' sizes...... **$2.25**

"Champion Keds"
RUBBER-SOLE PLAY SHOES

Girls', Misses' and Boys' white or black Play Oxfords; all sizes.
$1.00
High Shoes... **$1.25**

"Men's Canvas Oxfords"
FRENCH, ENGLISH OR ROUND TOE LAST

Ideal for Summer wear; cool, comfortable, stylish. You may choose from WHITE, PALM BEACH OR GRAY In three grades.

Extra quality; superior weave; welt-sewed........ **$4.00**
Special value; welt-sewed **$3.00**
Machine-sewed, high or low Shoes................ **$2.00**

MOVE FOR LOWER PRICES FOR TICKETS TO THE THEATER

Continued From Page One.

latest play, "Loyalties," which has been produced in London; and an English farce, "Tons of Money," another London success. In Paris he purchased two musical comedies, "Dede" and "Ta Bouche." Maurice Chevalier, who has played in "Dede" at Paris for two years, has been engaged to continue in the role in this country. An operetta, "The Dancing Girl," was obtained in Berlin by Dillingham for A. L. Erlanger, who will present it in the fall.

Both managers comment upon the extreme dullness of the theatrical season in London. "Because of the daylight saving law," said Dillingham, "it is broad daylight at 8 o'clock and people dislike to dress for the theater. As a result, all London is playing tennis instead of attending shows."

Not only actors but authors are to have a theater of their own on Broadway next season. Following the success of a satire called "No, Siree" (a take-off on Balieff's "Chauve Souris"), several playwrights and newspaper men banded themselves together under the name of "The Forty-niners," because the theater they have engaged, the Punch and Judy, is in West Forty-ninth street. The theater has been taken for only a month, but it is hoped that there may be a longer run than this.

George S. Kaufman and Marc Connelly, authors of "Dulcy," are to serve as directors. The following authors have agreed to write sketches and one-act plays, to be presented at the Punch and Judy, beginning in November: Franklin P. Adams, George Ade, Robert C. Benchley, Heywood Broun, Marc Connelly, Montague Glass, Eugene O'Neill, George S. Kaufman, Dorothy Parker, Arthur H. Samuels, Booth Tarkington and Harry Leon Wilson.

"Follies" Song by Radio.

RUDOLPH FRIML, sailing for Europe on the Majestic, decided in mid-ocean to write a waltz number for the Ziegfeld "Follies." He did so, and radiographed the piece back to New York. It was sung by Mary Eaton at last Saturday night's performance. The song is called "By Radio."

The Neighborhood Players, like the Provincetown Players, are to take a vacation, and close their theater in Grand street for a year. Frankly admitting that their seven years of productions have been in the nature of experiments, the Neighborhood Players declare they will spend the next twelvemonth in training themselves seriously for constructive work in the theater.

George M. Cohan's "Garrison and the Girls" (formerly "Madeleine of the Movies") survived only two weeks in Chicago. The new Ziegfeld "Follies" have been boiled down an hour and 15 minutes. . . . Alexei Archangelsky, composer of Balieff's "Chauve Souris," has been released by the soviet Government, and is on his way to New York to resume his post as musical adviser of that remarkable entertainment.

Lost Fortune, Won Anyhow.

WILLIAM A. BRADY is said to have lost $100,000 during the theatrical season just ended. However, he descended upon Wall street and is reported to have come out winner by $150,000, thus being $50,000 to the good. . . . Two American playwrights, George Middleton and Miss G. Constant Lounsbery, are now sharing the boards at the Louveau Theater in Paris. Middleton is represented by his Strindbergian study of the American divorce question, "Circles," and Miss Lounsbery by her brief dramatic poem "The Kiss of Aphrodite."

The "Peer Gynt" to be produced next fall by the Theater Guild will not be the Mansfield version, but a new adaptation from the German, by Benjamin F. Glazer. . . . "The Hairy Ape," "Make It Snappy" and "The Perfect Fool" were scheduled to close tonight. . . . Ernst Toller, whose "Masse Mensch" is to be produced next season by the Theater Guild, has been a prisoner for three years in the Bavarian fortress of Niederschoenfeld, and has never seen one of his plays acted, though three have been produced in Berlin. He was sentenced for a long term because of his part in the communist uprising of 1919.

ADVERTISEMENT

DR. COFFEE SAYS, IF YOU SUFFER WITH DEAFNESS, HEAD NOISES OR CATARRH, HE WILL EXAMINE YOU FREE

Read About This Case

Dr. W. O. Coffee, the noted specialist, has a new non-surgical treatment for catarrh of the nose, head, throat and ears, deafness, head noises and ulcers of the ears, especially those cases that are growing worse where one ear is bad and the other just getting started, that have crackling or other noises in the ears, that are worse and better with each cold. He treats diseased tonsils, throat and turbinated bones. Most cases without an operation. Successfully treating thousands of cases, many in St. Louis. J. R. Meyer, East St. Louis, Ill., had catarrah, deafness and head noises 20 years; was completely relieved by this treatment. J. C. Patterson, Elmer, Mo., had catarrh, deafness, head noises, for eight years; 86 years old; was completely relieved. Dr. Coffee wants to examine and explain his new method of treatment to every sufferer of these troubles. He says catarrh is a constitutional condition, must be treated through the system as well as the nose and head, and every case should be curable. He says it produces stomach troubles, rheumatism, neuritis, headaches and many other diseases. He will tell you the truth about your case as he sees it without charge. Has had 39 years' experience in this specialty. Is author of several pamphlets on the non-surgical treatment of these diseases. He treats 50 patients a day in his St. Louis offices. He is in his offices, room 409 Odd Fellows' Bldg., 816 Olive St., every Wednesday and Thursday. Hours on Wednesday, from 8:30 to 5 p. m., Thursday from 8:30 to 4:30 p. m. He has published pamphlets that tell about his treatment and thousands of cases treated. If you suffer with deafness, head noises, catarrh, eye disease or cross-eyes, write him for his pamphlet. He will send it free. He will make a 20% discount on glasses fitted this month. Don't submit to an operation until you get his opinion.

VITAMINES AND STRONG TEETH

Nature spends years in building teeth and much depends upon the use of right foods. A diet deficient in the *vitamine A* is followed by *retarded growth, poor tooth development* and *rickets* in children and *lowered resistance* in adults.

SCOTT'S EMULSION

CONTAINS PUREST VITAMINE-BEARING COD-LIVER OIL that helps Nature absorb and fix lime in the bones. It is an abundant source of health-building vitamine and helps build strong bones and teeth.

Scott's Emulsion is a vitamine-food of special value to children, builds strength, promotes growth. Start giving it to your boy or girl today!

Scott & Bowne, Bloomfield, N. J. 22-13

$5.00 UP Plates, Crowns, Bridge Work $5.00 UP

YOUR NATURAL GUMS

Remember We Guarantee All Work

12 Years at This Location

DR. E. W. SCHRIEVER 720 OLIVE STREET Hours: Daily, 8:30 to 6:00

J. L. SIEVERT

Eyesight Specialist

My Personal Attention Given In Each Case

wishes to announce the opening of a new Optical and Jewelry Store at 2309 Cherokee St. Our Optical Department is one of the finest and best equipped in the city, and will be under the personal supervision of Dr. Sievert, who guarantees absolute satisfaction in every case.

SPECIAL 25%-OFF INTRODUCTORY OFFER

Sale Ending Saturday, July 8th

No Charge for Examinations

GOOD ZYLO SHELL FRAMES Complete with lenses; introductory offer only $2.00

2-in-1 Bifocals (no cement), $6.50

Largest Exclusive Optical Department In South St. Louis.

SIEVERT & HASTEDT OPTICAL AND JEWELRY CO.

2309 Cherokee Street Store Formerly Occupied by Edw. F. Poos.

Cherokee Cars to Door—Half Block East From Jefferson Av. Cars

DR. MON FUNG YOUNG

Has attained remarkable cures in rheumatism, stomach trouble, asthma, constipation, liver, kidney, diabetes, etc., with the use of Chinese herbs. General tonic to build up your run-down condition. You are invited to call. 4039 Olive St., St. Louis, Mo. Bell Telephone, Lindell 2000.

Blackburn's CascaRoyal-Pills

Pleasurable Physic, Tonic Purifier. 45 DOSES . 30c 15 DOSES . 15c All Drug Stores

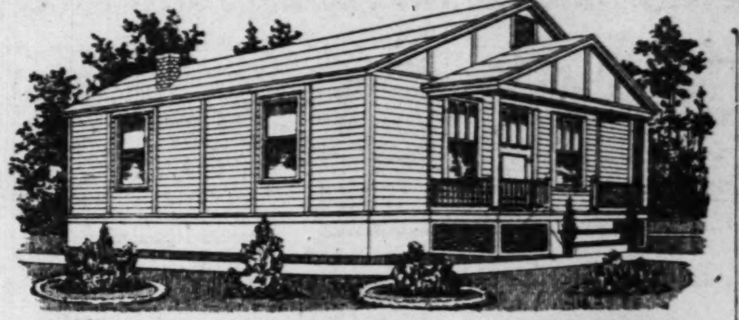

Buy Your Own Home With Rent Money

If you own your own lot, we will erect a modern 4 or 5 room home for you, similar to illustration, for only $250 down, balance in easy monthly payments—easier than renting. Erected in a week—painted one coat—complete with windows, doors, hardware, etc. Various sizes and designs to choose from. Call at our office to see sample building on our lot. We make sectional buildings of all kinds. Write or phone for further information. Mail orders promptly filled—special terms.

$250 CASH *Balance Monthly*

Liberal Discount for Cash

MANCHESTER MANUFACTURING CO.

Grand 2050 1210 S. Vandeventer Av., St. Louis, Mo. Delmar 3891

MANCHESTER *Sectional* BUILDINGS

THE Associated Press News appears exclusively in the Post-Dispatch in the evening newspaper field in St. Louis.

Florence Oil Cook Stoves *are sold by* Hellrung & Grimm Ninth and Washington Sixteenth and Cass

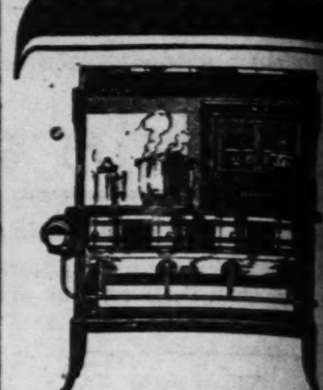

Would you believe your own eyes?

Is there anything about an oil cook stove that you have doubts about?

Well, there is only one way to find out to your complete satisfaction.

Go into any store where Florence Oil Cook Stoves are sold and make the stove itself answer your questions.

There you will find one filled with kerosene ready for use.

Operate it yourself and remove your doubts.

Central Oil & Gas Stove Company Gardner, Mass.

FLORENCE OIL COOK STOVES

More Heat Less Care

We Have a Complete Line of Florence Stoves and Ovens

STOCK-PETERMAN Housefurnishing Company

3719-21-23 N. 14th St.

Between Farrar and Salisbury

DON'T STICK IN A RUT—reach out to bigger, better things. Make use of Post-Dispatch Wants.

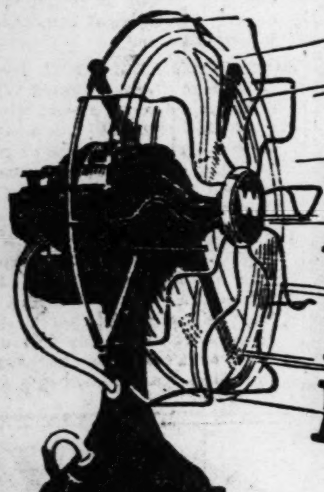

You Can't Help the Weather but You Can Keep Cool!

Make Your Own Breeze

Get yourself a big, husky, sweet-and-silent-running Electric Fan—one that'll bathe you in mountain-top coolness and keep you fresh as a daisy all day long. And to make sure that you get a good Fan, see that it's a

Westinghouse

You'll find them here—Westinghouse Fans, the best made—here at St. Louis' leading electric shop.

Frank Adam Electric Company 904 Pine St.

Lindell 6550 Central 1681

Phone for a Fan!

All Sizes 8 to 56 inches $7.50 to $52.00

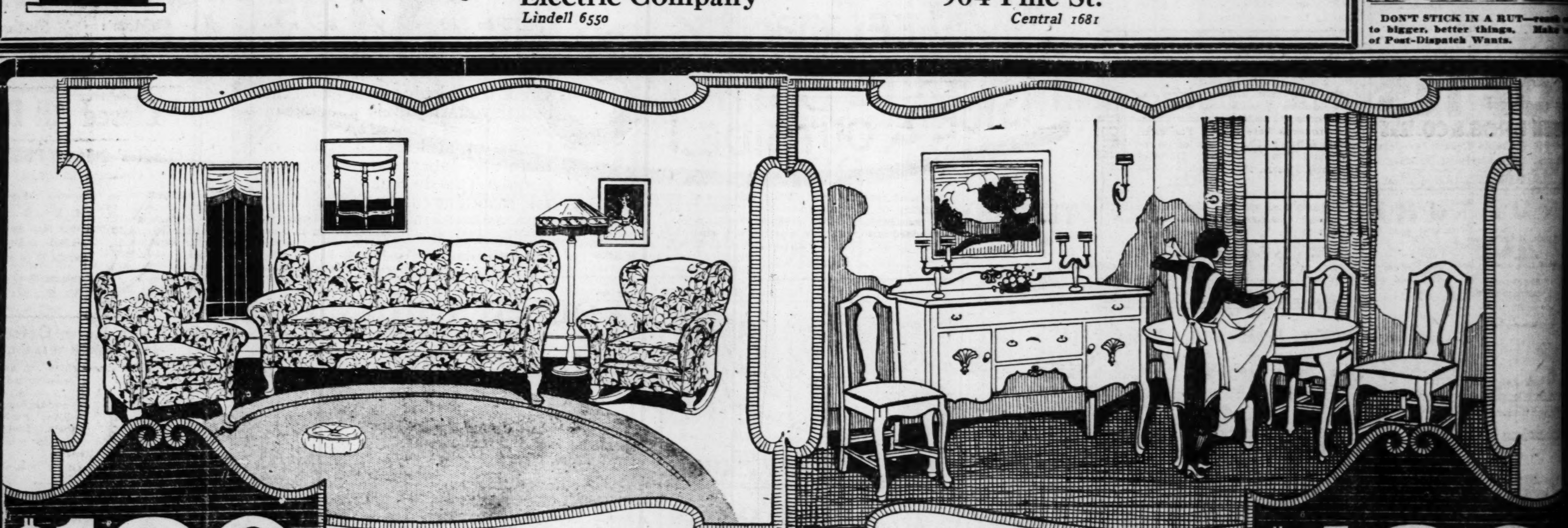

$129

3-PIECE TAPESTRY SUITE

This Tapestry Living-Room Suite has deep, comfortable seats, with high wing back, good quality of tapestry in a nice design. The excellent construction will insure a lifetime of wear. Surely at this low price every home should have one of these Suites. Come see its wonderful value.

8-PIECE DINING SUITE

This Dining Suite consists of 6 genuine leather-seat chairs, 6-foot extension table and a large-size buffet. Your choice of either a Queen Anne or Louis XVI design, in walnut or mahogany finish. You will wonder how we can give such unusual values, but our 8-store buying will answer this.

$139

$1 Cash Delivers Any ALMAPHONE to Your Home This Week

FREE 6 Records and 1000 Swiss Needles With Every Almaphone

Cabinet is full mahogany finish, 40 inches high, 17 inches wide, 18 inches deep. Dust-proof, self-oiling motor, 12-inch felt-top turntable, universal tone arm, convertible reproducer, sliding tone modifier, speed regulator, stop brake. All parts are beautifully nickel plated. Plays all disc records perfectly.

$69.75

Very heavy construction, full size and full bolted; built to stand the weather; reclining backs; beautifully painted; only.......... $8.95

Electric Maid Vacuum Sweeper; fully guaranteed in every way, and only.......... $29.75 $2.00 Mo.

Cast Alum. Skillet, $1.59

Heavy cast aluminum Fry Pan or Skillet, with hardwood handle. Just like picture. One onl yto a person. No phone or mail order.

Croquet Set

Anyone interested in outdoor sports will want this Croquet Set. It is just like the picture.......... $1.19

Garden Hose Reel

This wooden Garden Hose Reel is strongly made and can be rolled around on the lawn wherever wanted. Come see it.......... 98c

A very strong 44-inch Folding Settee, with natural seat and back and red braces; an unusual value.......... $1.49

Rugs!

9x12-size Imported Bungalow Grass Rug; a very special price of only.......... $7.95 $1 Mo.

$1 Cash Delivers This Refrigerator

$29.85

Balance on Easy Terms

We are headquarters for Refrigerators, as this price and style of box will prove. It is fully guaranteed in every way, and is just the proper size for family use. The one pictured, 3-door, front ice feed, is the most popular number in our complete line. We boast of having the most complete line in the city.

Full-size Cabinet Gas Range; fully guaranteed; set up complete.......... $29.75 $2 Mo.

Stores in St. Louis, East St. Louis, Danville, Ill., Cairo, Ill. Mound City, Ill., Mounds, Ill., and 2 in Louisville, Ky.

RHODES-BURFORD

414 North Broadway We Buy for Less and Sell for Less Between Locust and St. Charles

A high-quality Combination Range, with large oven and warming closet.......... $69.75

DIAMONDS WATCHES ON CREDIT
LOFTIS BROS & CO. EST'D 1858

WONDERFUL VALUE AT OUR SPECIAL PRICE
Extra special blue white, perfect cut Genuine Diamond, set in this splendid hand-carved and pierced mounting, latest style octagon top. A beautiful 18-k Solid White Gold Gift Ring.
$75 CREDIT TERMS $2.00 A WEEK
Others at $100, $150, $200 up

WEAR A HANDSOME, GENUINE DIAMOND OR GUARANTEED WATCH WHEN YOU GO ON YOUR FOURTH OF JULY OUTING.

NOTHING DOWN
Pay by the Week

White Gold Wrist Watch

Just the Gift for the Girl "Back Home."
Solid 14-k White Gold, engraved; 15-Jewel Imported movement; guaranteed Ribbon Bracelet. Cased in handsome box. A bargain at.................... $25
Terms: $2.50 a Month
Rectangular shape, 18-k solid White Gold, 17 Jewels, $45; 14-k Solid White Gold, 15 Jewels, adjusted, $35. Credit Terms, $1 a Week.

WATCH REPAIRING AND SPECIAL ORDERS
Watches repaired; all work guaranteed. Diamonds remounted; old jewelry repaired or remodeled. Designs and estimates for special orders cheerfully furnished free.
Open Daily Till 6:30 P. M. Monday and Saturday Till 9:30.
Call or write for Catalog No. 905. Phone Kinloch, Central 5052; or Bell, Main 971 and salesman will call.

LOFTIS BROS. & CO. EST'D. 1858
The Old Reliable Credit Jewelers
Second Floor Carleton Building
308 N Sixth St., Near Olive.

RUPTURE
Use the latest invention, and the Rupture disappears at ONCE.
St. Louis REFERENCES:
Charles Gorges, 426 Lake Av.; Gust Busch, barber, 2802 S. Broadway; William Burgdorf, Florissant, Mo., Route No. 34; M. G. Chamberlain, 2644 Russell Av.; A. Franke, 4537 Cote Brilliante; Charles J. Fritz, 3853 McDonald Av.; John Waugh Jr., 3671 Humphrey St., Otto Gossrau, Southside Trust Co., and thousands more.
Call for free consultation between 10 and 4; Saturdays 4 to 6, or write for booklet. THE HERNIATONE CO., Room 1, 501 Pine St., St. Louis, Mo.
Rupture Cured Without the Knife.

EFFICIENT OFFICE WORKERS are secured by the use of Post-Dispatch Wants.

MILK AND ICE FUND INCREASED BY $51.85

Entertainments and Sales Held for Benefit of Post-Dispatch Movement.

CONTRIBUTIONS.

Previously acknowledged..	$1172 07
Show, 3405 McKean av....	12 01
Lemonade stand, 2604 Park	10 00
Ice cream social, Kirkwood	7 50
Show, 6600 Colorado av...	7 25
Lemonade stand, 7109 Washington boulevard........	5 00
Show, 3923 McRee avenue.	3 85
Circus, 5260 Washington bl.	2 03
Show, 4739 Newcomb place	1 61
Candy sale, 36 N. Elm avenue, Webster Groves....	1 60
Cash	1 00
Total	$1223 92

Contributions to the Post-Dispatch Pure Milk and Free Ice Fund are lagging somewhat, only $51.85 having been received during the last three days.

A show at 3405 McKean avenue under the management of the "McKean Kiddies" earned $12.01 for the fund. The children who worked were: Lenore Boelling, Virginia Kuhlman, Audrey Jaeckel, Eleanor Metger and Margrathe Klein. Following the program the children sold lemonade.

Mona Mae Lynn, who each year gives some sort of benefit for the babies, managed a lemonade stand at 2604 Park avenue last week and realized $10, which she gave to the fund.

Imogene Linton, assisted by Dorothy Sturdy and Josephine Yandell gave an ice cream social at Kirkwood and cleared $7.50 to help in the work for the babies.

The first show given in Carondelet this season for the benefit of the Milk and Ice Fund was staged at the home of Charles Deppe, 6600 Colorado avenue. It brought $7.25. Those who took part were: Ruth and Edith Lane, Virginia and Alice Franey, Madaline Quitmeyer, June and Jean Weber, Richard Roberts, Walter Songer, Alfred Kenaworthy, Charles Deppe and Charles Armbuster.

Norfleet Rand and Albert W. Albrecht Jr. conducted a lemonade stand at 7109 Washington boulevard and earned $5 for the fund.

Six little girls gave a show at 3923 McRee avenue last week for the benefit of the Milk and Ice Fund. The proceeds were $3.85. The girls' names follow: Carrie Bender, Mary Jane and Inez Mathews, Dorothy Hummer, Doris Hesse and Velma Smith.

Elsie Nutting and Jane and Pertrea Conzelman of 5260 Washington boulevard presented a circus for the benefit of the fund and earned $2.03.

A show given at 4739 Newcomb place on June 28 added $1.61 to the fund. The following children were in the cast: William, Helen and Dorothy Ullrich, Leila, Eudora and Melba Johnson, Alfred Olson, Martha Sanford, Esther Park and Helen Bachofner.

Roma and Richard Cannon and Marjorie Kellersman of Webster Groves held a candy sale recently, which netted $1.60 for the hot weather relief of tenement children.

An anonymous direct cash donation of $1 was received.

ADVERTISEMENT.

The Quick and Easy Way To Make Blackberry Jam

Makes Two-Thirds More Jam From Same Amount of Fruit, and Never Fails

Uses Ripe Fruit, Takes Only One Minute's Boiling and Saves All the Flavor and Color

Everyone who likes fresh blackberry pie will love good blackberry jam. Particularly when all the flavor of fresh ripe blackberries is preserved in the jam. Such blackberry jam is now possible in every home.

A new and never-failing method has now been discovered with which anyone can make the best quality quickly and very economically. With the Certo Process full-ripe blackberries are used—not under-ripe blackberries so necessary by the old method. The Certo Process retains all the rich flavor of this ripe fruit because it requires only one minute's boiling—not 20 or more minutes required by the old method. This long boiling-down destroys juice and flavor, and particularly spoils the real blackberry taste. With Certo, therefore, the result is a far superior fruity flavor and two-thirds more jam from the same amount of fruit, because no juice is boiled away. It also banishes all guesswork or worry as perfect results are certain.

The new Certo Process for making blackberry jam is very simple: Crush well in single layers about 2 quarts ripe berries, using wooden masher, crushing each berry and discarding all green parts. Add juice of 1 lemon. Measure 4 level cups (2 lbs.) crushed berries, including lemon juice, into large kettle. Add 7½ leveled cups (3¼ lbs.) sugar and mix well. Stir hard and constantly and bring to a vigorous boil over the hottest fire. Boil hard for one full minute with continual stirring. Remove from fire and add ½ bottle (scant half cup) Certo, stirring it in well. From the time jam is taken off fire allow to stand 5 minutes only, by the clock, before pouring. In the meantime skim, and stir occasionally to cool slightly. Then pour quickly. Makes 10 half-pound glasses of jam. To make Certo blackberry jelly, see Certo Book of Recipes.

Certo is a pure fruit product—contains no gelatine or preservative. It positively saves time, fruit, flavor of ripe fruit, and guesswork. It makes all kinds of jams and jellies with fresh or canned fruit—some you have never made before. It is highly endorsed by all cooking experts who have used it. Every woman who tries it recommends it to her friends and says she'll never be without it. And Certo jams and jellies keep as well as any other made. Get a bottle of Certo and recipe book from your grocer or druggist at once. For extra free copies of Certo Book of Recipes, write Pectin Sales Co., Inc., 131 East Av., Rochester, N. Y.

Start the new—the sure, quick, economical way of making jams and jellies. You'll never return to the old "hit and miss" method.

CERTO
(Surejell)
MOTHER NATURE'S YEAR ROUND JELL MAKER

THE RELIABLE — S.E. COR. 8TH. & FRANKLIN AVE.

Extra!

A REFRIGERATOR SENSATION THAT WILL STARTLE EVERYBODY!

THIS $62.50 ALL WHITE

Freezall REFRIGERATOR
100 lb. Ice Capacity
ALL WHITE BOTH INSIDE & OUTSIDE!

$34.80
CREDIT TERMS

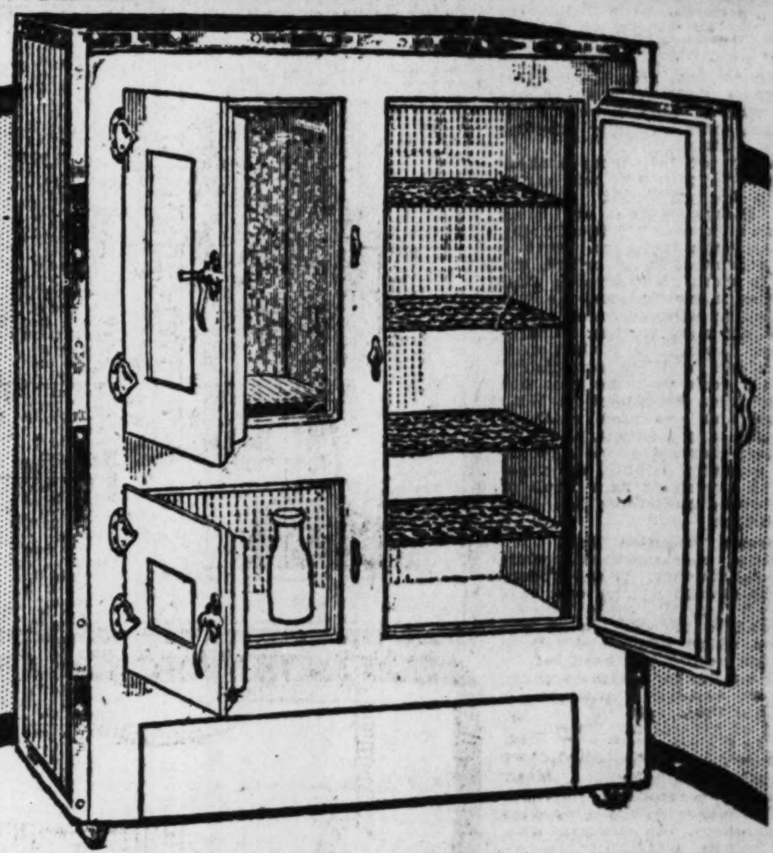

TERMS: $1 A WEEK

The most fortunate and daring purchase of our career was recently consummated, bringing to you the unexcelled "FREEZALL" ALL-WHITE REFRIGERATOR at considerably under intended retail price! This unusual opportunity takes on added importance for it occurs just when the need of a good Refrigerator is most pronounced! The "FREEZALL" ALL-WHITE REFRIGERATOR needs no introduction as to its quality of construction and general excellence—all we need say is "IT IS A FREEZALL!" We anticipate an overwhelming demand for these splendid Refrigerators, for rarely indeed, are you privileged to buy the celebrated "FREEZALL" ALL-WHITE REFRIGERATOR, at our incredibly low price of only $34.80. Science has perfected this Refrigerator to the very highest degree—it is ablutely airtight and is so arranged that there is constant circulation of cold air throughout the entire Refrigerator—its ice-saving qualities will appeal to all thrifty people, for it consumes very little ice. ALL-WHITE both inside and outside—all corners are rounded, the outer edges being bound with a highly polished, tinned nickel that is rustproof. Has four heavy tinned wire shelves. The ice capacity is 100 pounds of manufactured ice. A very handsome Refrigerator in every respect and is constructed to withstand hard usage as well as render practically unlimited service. Think of it—the price is only $34.80.

TERMS: $1 A WEEK

THIS $650 COMPLETE 3 ROOM HOME OUTFIT

$45 Kitchen CABINET..$27.80
Thrifty housewives are urged to avail themselves of the most extraordinary bargain we offer in a substantially-constructed, conveniently-arranged Kitchen Cabinet. Constructed of solid oak, hand-rubbed finish and embodies every new and improved device.

RUGS AT BARGAIN PRICES!!!

$40 ALL-WOOL SEAMLESS BRUSSELS RUGS—Guaranteed all woven fast colors; made in one piece, and comes in the wanted colors and patterns.... $24.60

$60 AXMINSTER RUGS—9x12; choice patterns that come in brown and tan allover effects, as well as beautiful floral designs......... $36

$67 SEAMLESS AXMINSTER RUGS—High quality Rugs in choice patterns, Woven entirely in one piece, all-wool and fast colors...... $40.50

$120 ROYAL SAVONNORIE RUGS—Royal Savonnorie Rugs need no introduction as to quality; they are woven in such a manner as to assure practically unlimited service...... $72

$345
$3 WEEKLY

Judged from any just standard of comparison—compared from any or every angle—you will pronounce our remarkable $345 Home Outfit as being a value unparalleled in all St. Louis. It further evidences the exceptional advantages our customers derive because of our buying in enormous quantities. Here is an outfit that bears every resemblance with outfits selling at considerably higher prices, yet the RELIABLE'S price is only $345! Quality has not been subordinated in the least to meet any set definite price, for this outfit comprises furniture of lasting quality and durability, exquisite in design, and construction of the most exceptional character.

$125 THREE-PIECE DAVENETTE SUITE $74
Comprises davenette (that is instantly convertible into a full-sized, roomy, comfortable bed) large armchair and large arm rocker. It is, indeed, a Davenette Suite that will win your instant admiration and the value is such as to prove irresistible to all thrifty furniture buyers.

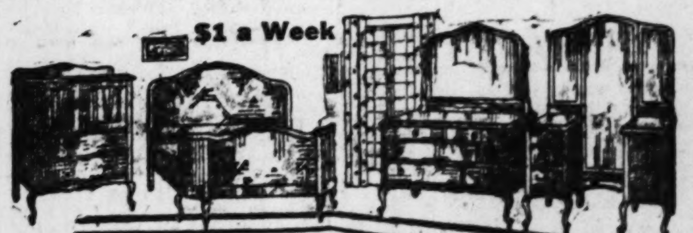

$195 QUEEN ANNE BOW-END BEDROOM SUITE $97.50
Come in and let us show you the elegant Queen Anne bow-end Bedroom Suite which we are offering for only $97.50. Suite comprises bow-end bed, large dresser fitted with plate mirror, and chifforette—skillfully constructed in rich American walnut or Adam brown mahogany, hand-rubbed finish.

$245 Luxurious OVERSTUFFED SUITE..$145
At the extremely low price of only $145, we offer a rich, luxurious, Overstuffed Suite that will immensely please all particular home lovers. Has all-Marshall ventilated spring construction, the upholstering being beautiful patterns or rich tapestries. Suite comprises davenport, armchair and arm rocker.

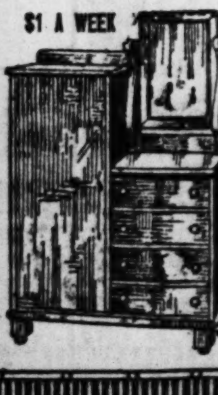

$42.50 SOLID OAK CHIFFOROBE $29.50
Worthy of your consideration is the most sensational value we offer in a handsome solid oak Chifforobe for only $29.50. Has large wardrobe compartment and 4 drawers, as well as swinging beveled mirror. As good looking as it is practical and comes in beautiful golden finish.

Future Delivery Purchases Stored in Our Warehouse Free of Charge

FREE TRUCK DELIVERY WITHIN A RADIUS OF 30 MILES!!!

The magnificent, skillfully constructed cabinet of MODEL "R" SAROLA measures 48 inches in height, 20 inches in width and 24 inches in depth; genuine mahogany and solid American walnut.
Come in for a Demonstration of Model "S" Sarola, $95

Model "R" Sarola AT $75

$175 ALL-BLUE PORCELAIN COMBINATION RANGE $98
Remarkable offering of a splendid all-blue porcelain combination Range for only $98. It burns both gas and coal and has 16-inch oven, 4 gas and 4 coal hole cooking surface—handsomely trimmed.

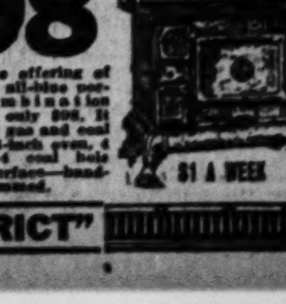

THE RELIABLE COMPLETE HOME FURNISHERS
THE BIG STORE at S. E. COR. 8th and FRANKLIN

"NOT IN THE HIGH-PRICED CLIQUE" "OUT OF THE HIGH-RENT DISTRICT"

RAILROAD STOCKS NOT APPRECIABLY AFFECTED BY STRIKE SITUATION

MARKET DULLNESS AND IRREGULARITY USUAL IN SUMMER

Stimulus of Spring Trade Is Passed and Nature of New Crops, Which Have Much to Do With Fall Trade, Remains to Be Disclosed.

By Leased Wire From the New York Bureau of the Post-Dispatch.

NEW YORK, July 1.—The Evening Post in its copyrighted weekly financial review, says:

"Prevailing dullness and irregularity in our principal domestic markets are, in all probability, devoid of any broad significance. Early summer normally brings just such a condition principally because the stimulus of spring trade has passed, while the nature of the new crops, which goes far in determining the character of autumn trade, remains to be disclosed. In the present instance uncertainty is increased by the coal strike and the threatened railroad walk-out. In addition, the strength of fall buying on foreign account is still an unknown quantity. Hesitant prices and a small turn over do not mean, accordingly, that the business outlook has changed for the worse, but merely that traders are, quite naturally adopting a waiting attitude.

"A variety of influences making for a settlement in the coal strike appear to be gathering strength rapidly. Stocks of fuel are being drawn down close to a critical point, while steel manufacturers, with a sizeable accumulation of orders, are blowing in more blast furnces. Coal consumption is growing, and the July 1 reduction in railroad rates is expected to act as a further stimulus to demand. Anthracite production is at a standstill, and the administration plainly feels that the time has arrived to force a resumption. With consumers and operators realizing the need for larger output, and with the strikers impressed with recent gains in nonunion mining, the prospects of an agreement as a result of the Presidents' conference are reasonably bright.

German Situation Bad.

"Industrial operations meanwhile continue satisfactory. Steel production is maintained at the best rate of the year and the trade believes that an end to the coal strike will release an added volume of orders. A new high record has been set by the latest weekly car loading figures, and railroad earning statements for May confirm the conclusion that the movement of general merchandise is gaining. In the main, it is only those roads which depend on union mines for a considerable volume of traffic which fail to record an improvement. With regard to the threatened railroad walkout, the common view is that it will not materialize. Quarters which usually are well informed believe that the union leaders realize the inherent weakness of their position, both as to public opinion and their actual power to embarrass transportation. Such observers look for a compromise based on the roads agreeing to stop contracting out work. In any event, we shall soon know whether this view of the situation is correct.

"Passing weeks make increasingly clear the misfortune represented by the inability of the Bankers' Committee to make progress with plans for a German reparation loan. Part of the reaction in the foreign exchanges which has taken place since France interposed her veto undoubtedly has been due to European purchasing of dollars in anticipation of autumn needs. The decline in German marks also may have been accelerated by Rathernau's assassination. The fact remains, however, that since the bankers reported German marks have broken to a new low of less than .25 of a cent while French francs have lost approximately 1 cent or something like 10 per cent of their dollar value. Sterling meanwhile has depreciated but slightly more than 2 per cent. The effect of the reparations impasse is clear.

"Certainly the German situation is bad. It is, furthermore, one that cannot be tolerated indefinitely. The Genoa conference and the bankers' meeting served to distract attention from the seriousness of the position, but the fact remains it constitutes the most important of Europe's economic problems. With the best will in the world, the existing German Government cannot of itself terminate its inflationary activity. Its political hold is too weak and its economic period is too difficult until the allies join in helping Germany to recover her equilibrium their income from her will be highly uncertain and their finances will suffer from the general demoralization of European trade."

Market Dull Saturday.

"With a large number of traders away for the holidays today's short session on the Stock Exchange was the dullest to date this year. Trading was so inactive and confined to so narrow a list is was difficult to distinguish any particular trend of prices. Fractional gains in some parts of the list, however, seemed to balance pretty well fractional declines in other parts. In spite of unfavorable strike news the rails held fairly steady at yesterday's last prices.

"The improvement in foreign exchange which tsarted in the late trading yesterday continued. Sterling climbed to $4.42⅜, a new high for the week, but later eased off ⅛ to $4.42¼ which was the closing quotation of the day before. French francs and Italian lire also made good advances in the early trading, but relinquished a part of their gains later. In contrast to the firmness of most of the leading European rates was the weakness in German marks. At an early price of 24⅝ marks made another new low record. They also improved somewhat later, but found a level about a point below the previous clost to 26½c. Trading in the market was generally quiet.

"The short session in commodity markets brought out no special movement either way. Traders in common continued to hold off awaiting the Government report on the condition of the crop. Since this report is generally expected to be somewhat bearish prices found a level slightly below the last quotations of yesterday. Sentiment in wheat is mixed, but the majority credit reports of damage as revealed by early threshing returns with the result that prices are improving. The July future opened ⅜c higher at $1.15 and then gained a cent at $1.16 before noon."

"The weekly statement of the Clearing House shows an increase in surplus of $20,492,690, thereby wiping out last week's deficit and bringing the total surplus to $16,867,490. There was a decrease of $105,030,000 in loans and discounts, and increase of $100,911,000 in time deposits and a decline of $151,991,000 in demand deposits. Reserves of member banks in the Federal Reserve Bank increased $3,828,000. The withdrawal of three Brooklyn institutions from the Clearing House during the week was responsible for some of the changes in the foregoing figure."

NEW YORK STOCK MARKET

Special to the Post-Dispatch.

NEW YORK, July 1.—Total sales for the week on the New York Stock Exchange were 3,754,000 shares, compared with 4,967,700 last week. Total sales Saturday were 213,600.

Following is a list of individual sales for the week (00 omitted) on the Stock Exchange, with the high, low and closing prices and the net changes for the week:

STOCK MARKET AVERAGES

Selected Securities	Close Sat.	Close Wk. Ago.	Close Month Ago.	Close 2 Months Ago.
20 Industrials	94.26	94.52	98.09	96.41
20 Railroads	64.74	65.23	65.80	64.93
10 Stocks	79.50	79.87	81.94	80.65

Industrials.

Stocks and Dividend Rate.	Sales for Wk.	High for Week.	Low for Week.	Close for Week.	Net Ch'ge for Week.
Int Harv. 5	[illegible]	[illegible]	[illegible]	[illegible]	[illegible]
do pfd. 7	100	115	115	115	—1⅜
Int Mer Mar	27	19⅜	18⅜	18⅜	— ⅜
do pfd 6	93	73⅝	71⅜	72	—1⅝
Int Paper	19	47⅞	45½	47⅞	• ⅜
do pfd t 6	3	68½	67½	67½	• ⅜
Invincible Oil	54	16½	14	14	—2
Island Oil	212	1⅜	⅞	⅞	— ⅛
Jewell Tea	2	18	17¼	17¼	— ¼
Jones Bros	4	42½	42	42	• ⅜
Kan & G Co	311	5½	4⅜	4⅜	— ⅜
Kelly Tire	159	49⅜	46⅝	47⅞	— ⅛
do 8 pc pf	3	102	100	100	—1
Kelsey Wh	4	95½	95	95	—1
do pfd 7	1	100	100	100	.....
Keystone T	63	16⅞	14½	15½	• ½
Kresge 6	9	135	133¼	133⅞	.....
Laclede Gas	4	79⅞	77¼	77¼	—2¼
Lee Rub 2	3	30½	29⅜	29⅜	• ⅜
L & M pf 7	1	115⅝	115⅝	115⅝	— ⅜
Lowe's ctfs	15	15	14½	15	.....
Loft In ct 1	3	12½	12⅜	12½	• ¼
Loose-Wiles	1	42	42	42	— ½
Lorill Co 12	9	153	152	153	•1⅜
Mackay pf 4	1	67½	67½	67½	•1¼
Mack Truck	54	52½	50⅜	52	• ¼
do 1st pf 7	3	87⅜	87⅛	87⅜	• ⅜
do 2d pf 7	5	81¾	81	81⅜	.....
Mallinson	267	31⅜	28⅜	31⅛	•2½
do pfd	3	90	89	90	•2
Manhat El 4	2	46¼	44½	44½	—3⅜
Man Sh 2	11	37⅛	36	36	•1⅜
Maniti Sug	10	44	42¼	43½	—1⅛
Marland Oil	140	45	41⅛	42⅜	—1⅜
Marlin Rock	3	17	15	15	—1⅜

Metals and Equipments.

Stocks and Dividend Rate.	Sales for Wk.	High for Week.	Low for Week.	Close for Week.	Net Ch'ge for Week.
Alaska Gold	3	⅛	⅛	⅛	.....
Alaska Juno	19	1⅛	1⅛	1⅛	• ⅛
AC&F 12	1300	163	158	160	—3
do pfd. 7	1	104⅞	104⅞	104⅞	• ⅜
Am Loc 6	20	113⅜	110½	111½	—1⅛
do pfd. 7	2	117	115⅜	117	•1
Am Smelt	102	60⅜	58	59¼	— ⅛
do pf A 6	1	92¼	92¼	92¼	• ⅛
do pfd. 7	1	97¼	97¼	97¼	— ¼
Am St Fdy 3	16	37⅜	35⅜	35⅜	—1
do pfd. 7	2	100	100	100	• ⅜
Am. Zinc	2	17¼	16⅜	17¼	• ⅜
Anac Cop	152	52⅜	50¼	51½	— ⅜
Bald Loc 7	910	114½	110⅜	113⅜	•6⅜
do pfd 7	4	114	113	114	•1¼
Batop Min	2	1½	1¼	1⅛	— ⅛
Beth Stl 5	8	74	72½	74	•1
do B 5	99	76½	74	76½	• ⅛
do 8 pct pfd	5	114½	113½	114½	• ⅜
E E S I p 7	1	71	71	71	—1
do 2d pfd	6	30⅜	30¼	30⅜	— ⅜
Butte Cop	10	6⅞	6⅝	6⅝	— ⅛
Butte & S	16	28	26⅜	28	.....
Cal Zinc	129	8⅜	7⅜	8¼	— ¼
C de P Cop	20	35½	34½	35¼	— ⅜
Chile Cop	188	21⅛	19⅜	21	— ⅛
Chino Cop	17	74	71	74	•3
Colo F & I	8	29⅜	28½	29	—1½
Cruc Steel	143	74	71⅛	74	•1⅞
do pfd 7	1	90	90	90	.....
De B Mine	7	22½	21¼	22½	•1½
Dome M 1	25	30⅜	28	28	—1⅝

Railroads.

Stocks and Dividend Rate.	Sales for Wk.	High for Week.	Low for Week.	Close for Week.	Net Ch'ge for Week.
Rutland pfd.	2	48	47	47	.....
St L & S F	33	28	26	27⅜	• ⅛
St L Sou W	27	28	26½	27	—1
do pfd	23	45½	43¼	45¼	•1
Seab A L	10	7	6½	6½	— ½
do pfd	3	10⅞	10⅜	10⅞	• ⅛
Sou Ry	75	24½	22½	23½	—1
do pfd	39	56	54	55	— ½
Sou Pac 6	128	90½	88	89	— ⅜
Texas & Pac	39	28⅜	26	27⅜	— ½
Third Av	36	23	21	23	•2½
TSL&W ct B	5	51	51	51	—2⅛
do pf ct B	3	50	48¼	50	•1
Union Pac 10	1555	140	137¼	139⅜	•1¼
do pfd 4	6	76⅜	73¼	75⅜	• ¼
Uni Ry Inv	3	13⅜	13¼	13¼	• ⅜
do pfd	6	27½	26¼	26¼	• ¼
Wabash	36	12⅝	11⅞	12	— ⅜
do pfd A	62	30⅞	29⅜	30½	.....
do pfd B	2	21⅜	21½	21⅜	•1
West Md	30	12⅛	11	11⅜	— ¼
do 2 pfd	19	20⅜	19	19½	— ⅜
West Pac	3	20½	19⅛	19½	— ⅜
do pfd 6	3	59	58½	58½	• ½
W & L E	62	14½	13	13½	.....
do pfd	24	26⅝	23⅝	25⅛	— ⅛
Wis Cen	1	29½	29	29	• ⅜

‡Increase for week. —Decrease for week. ......Unchanged for week. ††Partly extra. †•Including four per cent extra in stock.

NEW YORK BONDS

Special to the Post-Dispatch.

NEW YORK, July 1.—Following is an official list of all bonds traded in on the New York Stock Exchange today, with prices and sales up to and including the close of the market. Total sales today were $4,206,000, against $10,661,000 yesterday, $6,491,000 a week ago, holiday a year ago and holiday two years ago.

From Jan. 1 to date, $2,373,560,000, against $1,513,952,000 a year ago and $1,961,555,000 two years ago.

(In $1000.)

Sales.	SECURITY.	High.	Low.	Close.
	GOVERNMENT BONDS.			
143	US Lib 3½s	100.10	100.06	100.08
97	US Lib 1st 4¼s	100.30	100.16	100.24
132	US Lib 2d 4¼s	100.08	100.02	100.04
13	USL 2d 4¼s reg	99.94	99.92	99.94
271	U S L 3d 4¼s	100.14	100.04	100.08
11	USL 3 4¼s reg	99.96	99.96	99.96
240	U S L 4th 4¼s	100.34	100.24	100.32
38	USL 4 4¼s reg	100.18	100.16	100.18
128	U S Vic 4¾s	100.50	100.46	100.46
16	USV 4¾s reg	100.26	100.26	100.26
	FOREIGN BONDS.			
	RAILWAYS AND MISCELLANEOUS.			
8	Erie cvt 4s, ser D	55¼	55	55¼
7	Erie Genessee R 6	92	92	92
13	Fisk Rub Co. 8s	105⅝	105½	105⅝
4	Fr Ind D de 7½s	97½	97½	97½
8	GoodT&R Co 8	115½	115	115½
23	Good T & R C 8	102	101¼	101⅜
1	Granby Min 8s	98	98	98
1	Grand T of C 7s	113½	113½	113½
1	Grand T of C 6	102⅜	102⅜	102⅜
9	Gr North 7s	109⅝	109	109
15	Gr North 5½s	101	100⅞	100⅞
4	Hol Am Line 6s	88½	88½	88½
4	H & M ref 5s s A	84	84	84
20	H & M adj inc 5s	61½	61½	61½
1	Ill Cen 5½s	100½	100½	100½
7	Ill Cen rfg 4s	87⅜	87⅜	87⅜
2	Ind Steel 5s	101	101	101
1	I R T c v7s	94	94	94
66	I R T ref 5s	67⅛	66⅜	67⅛
5	I R T 6s	97	97	97
18	I & G N adj 6s	51⅜	51⅛	51⅜
34	I & G N 7s	100½	100¼	100½
4	Int Pap 5s B	85⅜	85⅛	85⅜
2	West Pac 6s	98¼	98⅛	98⅛
15	W U real es 4½	92	91⅞	92
2	W U 6½s	109¾	109¼	109¾
11	Wh & L E con 4s	72½	72½	72½
3	Wil & Co 1st 6s	98	97½	98
13	Wilson & Co 7½	102½	102¼	102½
5	Wis Cen gen 4s	80¾	80½	80½

LIBERTY BOND QUOTATIONS.

	Due.	High.	Low.	Close.	Prev. Close.
3½	1932-47	100.10	100.06	100.08	100.08
4¼	1932-47	100.24	100.16	100.24	100.22
4¼	1927-42	100.06	100.02	100.04	100.06
4¼	1928	100.14	100.06	100.08	100.08
4¼	1933-38	100.34	100.24	100.32	100.30
	VICTORY.				
4¾	1922-23	100.48	100.44	100.46	100.48

NEW YORK CURB

Special to the Post-Dispatch.

NEW YORK, July 1.—Following is a list of today's highest, lowest and closing prices for the most active stocks dealt in on the New York Curb Market:

Sales.	STOCKS.	High.	Low.	Close.
	INDUSTRIALS.			
1,100	Acme Coal	1 1-16	98c	1 1-16
7,000	Acme Pack	46	44	45
300	Am Drug	2	2	2
600	Am Metal	46	45½	46
500	Am Met pfd	107	106½	107
	INDEPENDENT OILS.			
	STANDARD OILS.			
	MINING.			
2,200	United E	1 11-16	1⅝	1⅝
1,000	Volcano M	35c	35c	35c
	BONDS. (In $1000.)			
3	Al Pkrs 6s ctfs	82¼	82⅛	82¼
1	Al Pkrs 8s	96½	96½	96½

Sales.	STOCKS.	High.	Low.	Close.
	BONDS.			
1	Alum 7s n '33	105⅜	[illegible]	[illegible]
1	Am Cot Oil 6s	98⅜	[illegible]	[illegible]
3	AmT&T 6s '24	101⅜	[illegible]	[illegible]
2	Anaconda 6s	100⅜	[illegible]	[illegible]
2	do 7s '29	103⅜	[illegible]	[illegible]
1	A-A Oil 7½s	103½	[illegible]	[illegible]
5	Arm & Co 7s	104½	[illegible]	[illegible]
1	Beth Stl 7s '35	102⅜	[illegible]	[illegible]
15	Brk U Gas 6s	104⅜	[illegible]	[illegible]
25	do 7s	106⅜	[illegible]	[illegible]
24	Can S L 7s	95	[illegible]	[illegible]
	FOREIGN BONDS. (In $1000.)			
17	Argen 7s '23	100½	100	[illegible]
5	Kdm Serbs 8s	95½	95¼	[illegible]
17	Russian 6½ ctfs	16½	16½	[illegible]
1	Swiss Gvt 5½s	102⅜	107⅜	[illegible]
60	U S Mex 4s	41⅝	41½	[illegible]
20	U S Mex 5s '94	19½	19	[illegible]

Clearings, Money Silver

The St. Louis Clearing House Association report showed debits to individual accounts of $23,800,000 and debits to bank and bankers' accounts of $14,700,000, making a total of $38,500,000.

LONDON, July 1.—Bar silver, 35⅜d per ounce. Money, 1⅞ per cent. Discount rates, short bills, 2⅛ per cent; three-month bills, 2 3-16@2¼ per cent.

NEW YORK, July 1.—Foreign bar silver, 71⅝c; Mexican dollars, 54½c.

New York Bank Statement.

NEW YORK, July 1.—The actual condition of the clearing house companies and banks for the week shows they hold $16,867,490 in excess of legal requirements. This is an increase of $20,492,690 from last week.

The statement follows:

Actual Condition—Loans, discounts, etc., $4,737,896,000; decrease, $105,030,000. Cash in own vaults, members Federal Reserve Bank, $55,237,000; decrease, $5,146,000. Reserve in F. R. Bank of member banks, $551,780,000; increase, $3,828,000. Reserve in own vaults, State banks and trust companies, $7,197,000; decrease, $225,000. Reserve in depositaries, State banks and trust companies, $10,353,000; increase, $177,000. Net demand deposits, $4,133,524,000; decrease, $151,991,000. Time deposits, $333,192,000; increase, $100,911,000. Circulation, $34,416,000; decrease, $212,000. •U. S. deposits deducted, $35,122,000. Aggregate reserve, $569,340,000. Excess reserve, $16,867,490; increase, $20,492,690. Summary of State banks and trust companies in Greater New York, not included in clearing-house statement: Loans, discounts, etc., $663,494,900; increase, $888,900. Gold, $5,428,900; increase, $6,100. Currency and bank notes, $16,127,100; increase, $343,300. Deposits with F. R. banks of New York, $56,633,800; increase, $2,774,400. Total deposits, $700,701,100; increase $8,440,700. Do: Eliminating amounts due from reserve depositaries and other banks and trust companies in New York and U. S.: Deposits, $660,020,000; increase, $10,374,500. Banks: Cash in vaults, $2,266,000. Trust companies: Cash in vaults, $53,123,800.

Liberty Fourth 4¼s at $100.32.

NEW YORK, July 1.—A new high record for Liberty fourth 4¼s was made today at 100.32. Otherwise the bond market was dull, narrow and featureless. Mexican Government 4s and 5s rose large fractions, but other foreign issues were listless.

A. G. EDWARDS & SONS

STOCKS, BONDS and GRAIN

Members

New York Stock Exchange
St. Louis Stock Exchange
Chicago Stock Exchange
Chicago Board of Trade

410-412 Olive St.

Main 3380 Central 1669

A First Mortgage Bond to Yield from 14.16% to 8.00% According to the Redemption Date

Beaver Products Co. 7½% Bonds are a First Mortgage

on all the fixed assets of this strongly intrenched company (subject only to $868,230 of underlying liens). Net tangible assets are more than 4½ times this issue, and net earnings for past 5 years averaged 3½ times interest charges. THE ENTIRE ISSUE IS PAYABLE AT OR BEFORE MATURITY AT 110 AND INTEREST.

Circular Upon Request

Price 100 and Interest

Our list of over 75 safe corporation, municipal and Government bonds, maturing in from 1 to 30 years, to yield up to 8:50%, may be had upon request.

Mark C. Steinberg & Co. *Prompt Service by Phone*

Mezzanine Boatmen's Bank Building St. Louis — Telephones Olive 4685 Central 4376

Members New York Stock Exchange
Members St. Louis Stock Exchange

UNION ELECTRIC Light & Power Company's 7% PREFERRED SHARES

combine the safety of a good bond with the higher earning power of a gilt-edged stock.

They are preferred as to assets and dividend earnings over $11,000,000 common stock of a permanent, prosperous, rapidly growing basic industry with 1300 employes, 8000 St. Louis district shareholders, 142,000 electric service customers and $38,000,000 worth of income-producing property.

PRICE: $100 a share for cash; $101 on ten monthly payments. Every dollar invested, on either plan, earns 7%, paid by check four times a year.

SALES OFFICE: Room 201 Union Electric Bldg., 12th and Locust Sts., St. Louis, Missouri.

Telephone Main 3220

7% for Your Savings

The "Investors' Guide" for July, listing sound 7% First Mortgage Investments—the kind that have successfully stood every test for over 67 years—is yours for the asking. Call for your copy, or mail the coupon below. Reservation made now for future delivery. You can invest your savings at this time in Greenebaum *Bank Safeguarded* Bonds without loss of interest. Make your money earn more with proven safety. First Mortgage 7% Serial Gold Bonds—denominations, $100, $500, $1,000, approved and recommended by the

Oldest Banking House in Chicago

Ask for Investors' Guide—No. P D D. 135

Greenebaum Sons Investment Company

67 Years' Proven Safety

Stockholders of this Company are identical with those of Greenebaum Sons Bank & Trust Company—Oldest Banking House in Chicago, Founded 1855. Aggregate capital, surplus and undivided profits exceed $4,300,000.

Use This Coupon

Greenebaum Sons Investment Company
219-220 Boatmen's Bank Bldg., St. Louis.

Please send copy of July, 1922, "INVESTORS' GUIDE" to

Name ____
Address ____
City ____ P D 135

GERMAN MARK CARRIED TO NEW LOW BASIS IN SLUMP PAST WEEK

LONDON EXPECTS GOLD SHIPMENTS IN DEBT FUNDING

Everything Is Dominated by Easy Money — Investors and Speculators Continue to Buy Securities and Prices Are Advancing.

Special Cable to the Post-Dispatch and New York Evening Post.

LONDON, July 1.—Arthur W. Kiddy, editor of Bankers' Magazine and financial editor of the London Morning Post, in today's financial review says:

"Everything is dominated for the present by easy money. Some observers, however, take a gloomy view of the entire political outlook and consider that whereas immediately following the conclusion of the war the moment was favorable for a general peace movement continued chaos has dispelled that favorable atmosphere. Such a situation, they maintain, is intensely serious, economically as well as socially and politically, because budgets cry aloud for the abandonment of unnecessary military expenditure.

"Nevertheless, and in spite of these observations on politics, investors and speculators continue to buy securities and both investment and speculative descriptions are now advancing. The explanation of this phenomena lies partly in the difficulty of employing money in other directions, but the movement also denotes real optimism in some quarters. Time alone can show whether these political anxieties are only sufficient to check trade and drive money into investment securities or whether developments are sufficiently serious to occasion financial trouble.

"Generally speaking the financial outlook in Europe is not encouraging. Germany is drifting to an impossible, and although the famine in Russia has been relieved by the period of the year, the financial situation there is beyond words and lacks the slightest prospects of improvement. Hence it is impossible to expect any early and great revival in an international trade.

Draft Funding Anticipated.

"It is believed, however, that your position will keep reasonably good for a considerable period, always assuming that the soldiers' bonus bill is postponed, otherwise it is believed that your inflation and the accompanying rise in commodity prices will occasion an appreciation in sterling and cause trouble on your side. Your banking circulars discuss the possibility of a rise in sterling to par of the dollar and the re-establishment of a free gold market at London. The former is conceivable as a temporary development, but the latter is unlikely in full meaure for a prolonged period because it would require a partial re-establishment of equilibrium in the worlds' trade as well as a strengthening of the position here.

"It is generally thought that our debt to you will be funded by autumn and that the process probably will involve considerable gold exports. Nevertheless the ultimate effect on the general situation should be good and presumably the remittance of about £50,000,000 annually should aid your national accounts. Our Government revenue for the first quarter of the current fiscal year exceeds expectations as does the reduction in expenditure, but it is too early to draw definite conclusions.

Easy Money and Speculation.

"The continental exchange including the mark are expected to go worse yet before an improvement comes. Easy money is likely to occasion a considerable speculation on ...

Wall Street News and Comment

—SPECIAL DAILY—

By a Special Correspondent of the Post-Dispatch.

NEW YORK, July 1.—The principal point of interest in the market today was the attitude which Wall street today was toward the railway srike news. Had an eleventh hour settlement been seriously counted upon, the failure to prevent the walkout of the shopmen might have had an adverse effect. But as it was, not even the railway shares showed the least concern. A number of industrial specialties were bid up for reasons relating to their individual properties. Railway stocks merely hung fire, with little change either way, but with more gains than losses. As was to be expected with the holiday for many of the Wall street regulars already begun, business was very small.

Heavy buying and advancing prices in General Motors was one of the few episodes of the day on the Stock Exchange. The main point about this movement was that it should have occurred despite the talk of price cutting by some of the automobile companies. Copper shares did rather better than they have been doing recently. Coca Cola and American Ship and Commerce rose.

German marks were again very weak, making a new low of 24¾. On the other hand it was even more true than on the previous day that the other exchanges were not affected. French francs above 8.42 compared with their recent low of 8.30. Sterling above $4.42 was up over 4 cents from the low figure of a week ago.

The market closed steady but very quiet aside from the heavy trading in General Motors. This stock left off at the best of the day. Some of the other motors were sympathetically strong in the late dealings, but Studebaker came down rather sharply. As compared with other days oil shares attracted little attention, but Standard Oil of California was an exception, running up sharply toward the end.

The Bond Market.

In today's short bond session prices were film, but the trading was very dull. The changes were unimportant. Some fresh buying came into Mexican Government 4s and 5s on the report from Tampico that the reports of the kidnaping of Americans was false. United Kingdom issues were slightly higher. French Republics were steady and there were fractional advances in such issues as the City of Berne 8s, Sao Paulo 8s and Rio de Janeiro 8s. United States Government bonds were comparatively active and strong.

In the corporate list, U. S. Steel sinking fund 5s gained a half point. Brooklyn Edison 6s touched 102. Consolidated Gas 7s were above Friday's highest point and the Cerro de Pasco 8s advanced. Brooklyn Rapid Transit 7 per cent certificates were up, while Interboro refunding 5s worked lower, although there were higher quotations for such issues as Southern Pacific refundings and fours of 1925 and Oregon Short Line 4s.

Toward the end of the week the New York market for Canadian provincial bonds became active and strong, following a few days of comparative dullness. The demand was most noticeable for high-grade railroad securities. The turn was partly due to the sag-off of Canadian exchange.

Specialty Market.

What little interest there was in today's pre-holiday market was absorbed by a dozen or so industrial specialties. Coca Cola got through 72 on unofficial estimates that the June earnings will reach a net of $1,000,000 or more. American Ship and Commerce continued to respond to the $25 extra dividend on Cramp Shipbuilding stock of which it owns the major part. Inasmuch as this $25 is the equivalent of over $4 a share on Ship and Commerce, talk of a dividend on the latter has already started. There was some significant buying again in Iron Products. Buying of General Motors common was again noticeable, carrying the stock above 14.

German Mark Falling.

The fall in the value of the German mark continues the most interesting figure of the European situation, but the causes behind it are certainly not obscure. The note issue of the German Reichbank is now up to 44,000,000,000 marks since the beginning of the year and 95,000,000,000 marks since the inflation incident to meeting the reparations payments set in a year ago. The present total is nearly 158,000,000,000.

Yet even this is not the whole story of Germany's desperate plight, for, besides the terrific emission of German bank notes there has been an almost equally rapid increase in the Government's floating debt financed by treasury bills. These obligations within the last nine months have risen nearly 70,000,000,000 marks and this has to be joined to the record of note expansion to get a complete picture of the dilution of the value of the German currency through increase of paper money.

It is perfectly obvious that Germany cannot go on piling up its paper currency in an effort to obtain gold for the reparations. Eventually it would get in the class of bankrupt Austria, where it takes 16,000 crowns to make an American dollar, as against less than 5 crowns before the war.

Rail Stocks.

The market for the railway shares continued to treat the strike news rather lightly. It still took the view that the shopmen's walkout would not tie up railway service and that when this was established in the minds of the strikers, their resistance would gradually weaken. Very little happened one way or another in the railway list. Prices hung around Friday's closing level most of the time, but the changes occurring were almost all on the side of advance. Union Pacific at 140 again, Penna more active with an obvious upward tendency and Atchison once more selling at par were some of the more notable features of the rail group.

Financial Notes.

The total of public utility bonds and notes which will mature in the second half of this year amounts to $261,921,600. This compares with $211,623,240 in the corresponding period of 1921 and $60,729,000 in 1920.

The output of the Packard Motor Car Co. in the second quarter amounted to 4500 cars, double the output of the first quarter, it was reported.

The bituminous coal production increased this week to 5,300,000 tons.

The American Telephone and Telegraph Co. has 204,000 shareholders as of June 30, as against 186,342 Dec. 31, 1921. This gives the company the largest list of shareholders in the world, it is said.

Foreign Exchange

By Leased Wire From the New York Bureau of the Post-Dispatch.

NEW YORK, July 1.—The Evening Post in its copyrighted weekly foreign exchange review today, says:

"The foreign exchange market was subjected to a good deal of pressure from abroad all through the past week, most of the offerings, however, being concentrated within the short period in which business was transacted in London before the New York market opened. On several days of the week the London markets showed pronounced weakness, but the declines on the other side of the Atlantic were followed quickly by vigorous advances in this market, an instance being the loading in London on Monday, when demand sterling was forced down to its low of $4.37⅛ only to advance 3 cents on that day in the New York market.

"The first day of the week was practicaly the lowest in the week's trading, francs then selling down to 8.25 and Italian checks dropped to 4.54.

"These recessions were more than recovered in the later trading, following the appearance of one of the most important banking institutions as a heavy buyer of sterling and continental exchanges. German exchange demanded special attention, heavy offerings forcing marks down to .26⅛ after midweek, a new low record. Swiss and Dutch exchanges yielded in the early trading, but became strong again towards the end of the week, and Norwegian exchange, which sold down to 15.98 in the first two days of the week, also developed a strong tone after that decline. Greek exchange was exceptionally heavy and made a new low record, selling at 3.00.

"The improvement in foreign exchange, which started in the late trading yesterday, continued. Sterling climbed to $4.42⅜, a new high for the week, but later eased off ⅛ to $4.42¼, which was the closing quotation of the day before. French francs and Italian lire also made good advances in the early trading, but relinquished a part of their gains later. In contrast to the firmness of most of the leading European rates was the weakness in German marks. At an early price of 24⅝ marks made another new low record. They also improved somewhat later, but found a level about a point below the previous close of 26¼. Trading in the market was generally quiet.

Following are Saturday's quotations:

EUROPEAN RATES.

Sterling (par $4.86⅝ per sovereign)— Demand $4.42¼, cables $4.42½; commercial, 60 days, $4.39; commercial, 90 days, $4.38.
FRANCE (par 19.3c per franc)— Demand 8.40c, cables 8.40½c.
ITALY (par 19.3c per lire)— Demand 4.70c, cables 4.70½c.
BELGIUM (par 19.3c per franc)— Demand 7.98c, cables 7.99c.
SWITZERLAND (par 19.3c per franc)— Demand 18.97c, cables 18.99c.
HOLLAND (par 40.2c per florin)— Demand, 38.48c; cables, 38.50c.
GERMANY (par 23.8c per mark)— Demand, .27¼, cables, .27¼c.
AUSTRIA (par 20.3c per crown)— Demand .00½c, cables .00½c.
GREECE (par 19.3c per drachma)— Demand 2.98c.
SWEDEN (par 26.8c per krone)— Demand 25.80c, cables 25.85c.
NORWAY (par 26.8c per krone)— Demand 16.70c, cables 16.75c.
DENMARK (par 26.8c per krone)— Demand 21.45c, cables 21.50c.
SPAIN (par 19.3c per peseta)— Demand 15.61c, cables 15.63c.
PORTUGAL (par $1.08 per escudo)— Demand, 7.25c.
HUNGARY (par 20.3c per crown)— Demand, .10c.
CZECHO-SLOVAKIA (par 20.3c per crown)— Demand, 1.92½c.
POLAND (cents per mark)— Demand, .02½c.
FINLAND (par 19.3c per mark)— Demand, 2.26c.
RUMANIA (par 19.3 per leu)— Demand, .66c.
JUGO-SLAVIA (par 20.3c per crown)— Demand, .35c.

FAR EASTERN RATES.

YOKOHAMA (par 49.8c per yen)— Demand 47.75c, cables 48.12c.
HONGKONG (par 59.32c per dollar)— Demand, 58.25c; cables, 58.50c.
SHANGHAI (par 82.38c per tael)— Demand, 79.25c; cables, 79.50c.
MEXICAN DOLLAR (at Shanghai)— Demand, 57.50c; cables, 57.75c.
CALCUTTA (1913 av. 32.44c per rupee)— Demand 28.65c, cables 28.80c.

OTHER EXCHANGES.

ARGENTINA (42.45c per paper peso)— Spot, 35.87c.
BRAZIL (cents per milreis)— Demand 13.87c.
URUGUAY (par 103.42 per peso)— Demand, 80.50c.
CHILE (20c, 1913 av. per paper peso)— Demand, 12.93c.
CANADA (cents per Canadian dollar)— Demand, 98.25c.

St. Louis Stocks

Transactions on the St. Louis Stock Exchange at the week-end session amounted to 613 shares of stock and $4000 bonds.

The following is a list of sales made, the prices paid and the net changes as compared with the preceding day's sales or last previous quotations. •Increase. —Decrease. ....Unchanged.

SECURITY.	Sales.	Price.	Net Ch'ge.
Bank of Commerce	10	138	• 1
Brown Shoe com	10	47½	— ½
Brown Shoe pfd	20	92½	....
Int Shoe com	5	45⅝	• ⅛
Int Shoe com	297	45½	• ¼
Int Shoe com	1	45¼	....
National Candy com	15	63	• ½
Temtor A	50	2	....
Indiahoma Ref	705	4⅛	....
Kinloch Tel 6s	$3,000	99¾	• ¾
United Ry 4s	$1,000	62	....

WEEK-END QUOTATIONS.

SECURITY.	Bid.	Asked.
First National Bank	....	205
Lafayette-South Side Bank	290	....
Mercantile Trust	325	....
Mississippi Valley Trust	270	....
Title Guaranty Trust	38	....
Brown Shoe pfd	97	97½
Brown Shoe com	47½	48
Certain-teed Products 1st pfd	....	96
Ely & Walker D. G. 1st pfd	82	82¼
Fulton Iron Works pfd	135	....
Ely & Walker D. G. com	135	....
Fulton Iron Works pfd	....	105
Futlon Iron Works com	52½	55
Granite-Bimetallic	.40	....
Hamilton-Brown Shoe	45	48
Hydraulic Press Brick pfd	41	42½
Hydraulic Press Brick com	5¼	4¼
Indiahoma Refining Co.	4⅛	4¼
International Shoe pfd	113	113¼
International Shoe com	45⅝	45½
La-Del Oil Prop.	112	....
Marland Refining Co.	4	4½
Nat Candy com	62½	....
Southern Acid com	123½	....
Temtor A	....	2
United Railways pfd	8½	10
United Railways com	1¼	....
St L & Sub Ry gen mort 5s	63½	....
United Rys 4s	61¾	62
Kinloch Telephone 6s	99	100
Kinloch Long Distance 5s	92¼	....

Livestock Elsewhere

CHICAGO, July 1.—(U. S. Bureau of Markets.)—CATTLE—Receipts 1000; compared with week ago: Beef steers, 25c to 35c higher; yearlings, 35c to 50c higher; spots on in-between grades up more; week's top, matured steers, $10.10; long yearlings, $10; butcher cows and heifers unevenly strong to 35c higher; canners and cutters weak to 25c lower; canners showing most decline; bulls, 25c to 35c higher; veal calves largely 50c higher; spots more; stockers and feeders, 25c up; week's bulk prices, beef steers, $8.35@9.50; stockers and feeders, $5.75@6.75; butchers' she-stock, $5@5.70; canners and cutters, $2.65@3.75; veal calves, $8@8.75.

HOGS—Receipts 10,000; market opened about 10c lower, closed 10c to 20c lower; lighter weight off most; top, $10.75 early; bulk, $9.40@10.65; bulk good butchers, $10.40@10.65; hold over moderate; pigs 25c lower; heavy weights, $10.35@10.55; medium, $10.50@10.55; light, $10.60@10.70; light lights, $10.25@10.60; packing sows, smooth, $9@9.60; packing sows, rough, $8.75@9.10; killing pigs, $9.30@10.30.

SHEEP—Receipts 4000; mostly direct; market strong; top, native lambs, $13.25; compared week ago: Lambs, yearlings and handy weight fat sheep, mostly 50c higher; heavy sheep averaging $1 higher; week's closing bulk prices, native lambs, $13; culls, $7@7.50; yearlings, $10@11; ewes, $5@6.50.

Dry Goods Market Review.

By the Associated Press.

NEW YORK, June 1.—Cotton goods markets were quiet today, primary traders awaiting a lead from the Government crop report due on Monday. Yarns were firm. Knit goods were steady with preparations under way for the opening of a new season. Wool dress goods sold better for fall delivery. Silks were steady.

Cotton Seed Oil.

NEW YORK, July 1.—The cotton seed oil market closed steady. Prime summer yellow spot, 11.10c bid; prime crude unquoted; July, 11.10c; Aug., 11.19c; Sept., 11.28c; Oct., 10.62c; Nov., 9.33c; Dec., 9.20c; Jan., 9.18c Feb., 9.18c. Total sales, 3800.

Weekly Copper Review.

NEW YORK, July 1.—The copper market has been steadier during the past week on a slightly better inquiry for both domestic consumption and export. ...

New York Coffee.

Shoe Company Increases Capital.

The Pedigo-Weber Shoe Co., with a factory at 3437 Locust street, has increased its capital from $350,000 to $1,000,000, issuing 10,000 shares of preferred stock. The company was organized in 1912 with a capital of $150,000, and increased its stock to $350,000 in 1916. The increases had been made as stock dividends.

BEST BEEF STEERS UP, BUT HOGS RANGE OFF

Receipts Past Week Were Fair to Moderate in the Various Departments.

COMPARATIVE RECEIPTS.

	Last week.	Prev. week.	Year ago.
Cattle and calves	25,958	27,163	20,224
Hogs	71,229	63,228	49,230
Sheep	30,426	22,638	21,829
Totals	127,613	113,029	91,283

Livestock markets at the St. Louis National Stockyards for the week just ended were higher in sheep and lambs and best beef steers and lower in hogs and some of the plainer steers. Receipts were fair to moderate in the various departments. The cattle run figures 25,950 head, including about 90 cars of Texas and Oklahoma steers. Quality of the native offerings was medium on an average. The best native killing steers and most Westerns finished 25c higher, with plain grass native offerings slightly lower. The top for the week was $9.50 per cwt. paid for a drove of 1294-lb. bullocks and the bulk of all native offerings cashed from $7 to $8.85, with Westerns making $4 to $7.50. The run failed to carry the customary supply of choice lightweight yearlings. The best were taken at $8.75 and the bulk of mixed consignments went from $7 to $8. A lower undertone was indicated in the yearling market early in the week, but this was later recovered, values finishing about steady. The best butcher cows finished strong, with other grades, including canners and cutters about steady. The range in butcher offerings was $3.50 to $6.50, with $4 to $5.25 taking most. Cutters late sold at $2.75 to $3.25 and canners at $2.25 to $2.50, some common Arkansas selling down to $2.10. The bull market reflect slight improvement, beef animals with weight closing at $4.25 to $4.75 largely, bolognas making $4 to $4.50 and canners $3 to $3.75. Stocker and feeder steers again broke 25c in some cases. The outgo to the country was fair for this time of the year and offerings ranged in price from $4 to $7. Veal calf prices generally pointed upward, although selling was very irregular. Closing quotations were about 50c advanced over the close of last week on the best offerings, $9 constituting the top Friday and other good lights selling around $8.25 and $8.50. Southern canner yearlings were available at $2.50 Friday.

Hog Market Is Lower.

Increased receipts of hogs started the market downward again, following a sharply higher market with a top of $11.05 at the close a week previous. For the week receipts total 71,229, compared with 63,228 the preceding week and 49,230 the corresponding period last year. The general market at this time is 25c to 40c lower than a week ago on hogs and 50c to $1 lower on pigs. The top for the week was $10.90 paid Friday, while the low spot was reached on the close Saturday when best butcher hogs were found selling from $10.50@10.60. Bulk of the hogs for the week sold in a spread of $10.60@10.85, as against a range of $10.70 to $11 a week previous, or on an average not over 10c to 15c lower. The popular demand was for lightweight shippers and butchers, 160 to 210 pounds. Strong weight and heavy hogs continue scarce and the few received found a dull and uncertain outlet. The heavy hogs noted weighed 305 pounds and sold at $10.25. Hogs weighing 250 to 280 pounds sold from $10.50@10.65. Good weight pigs at the close were quotable from $10@10.40, medium weights, $9.75@10 and lights, under 100 pounds, from $9@9.50. Rough sows are 10c to 15c lower, selling from $8.75@8.90, with stags unchanged from $7.50@8.

Sheep and lamb market was on the upgrade the past week despite a sharply increased supply. Total receipts for the period were 30,426, or an increase of 7788 over the preceding week and 8597 over the corresponding period last year. Quality varied from day to day, but on the whole was just fair, the week's run including many Southwest Missouri offerings of just medium flesh. On the better lambs the market was quite active and at one time Saturday stood fully 50 cents above closing quotations of the previous week. Fat sheep are steady to 50 cents higher, mostly the latter. At one time during the week best lambs were worth $13.25, but at this time $13 takes the best, while bulk of the good lambs are found selling in a range of $12.50@12.75, fair to good kinds $12@12.50, medium $11@12 and culls $5.50@5.75. Best light weight mutton sheep are quotable at $5.50@6, heavies $2.50@3, canners 50c and choppers and bucks $2.

Under a light commission supply of approximately 500 head, the horse and mule market steady to strong, strength, where shown, applying to some of the better mules. Inquiry for horses centered on good wagon chunks and saddle material. Most of the offerings found outlet through auctions.

Mules moved in fairly good order, with the principal demand for good strong animals out of work, 15.2 to 15.3, also some extra big mules 1300 lbs. and up. The Spanish commission is still buying mules on the market.

St. Louis Traffic

Receipts.	This Wk.	Since Jan. 1, '22.	Same Time 1921
Flour, bbls.	79,600	2,171,900	2,638,130
Wheat, bu.	423,775	12,162,243	19,374,350
Corn, bu.	523,900	17,552,582	15,591,388
Oats, bu.	496,800	13,838,425	14,392,600
Rye, bu.	......	283,000	121,398
Barley, bu.	9,600	364,800	315,550
Bran and millfeed	15,420	565,060	422,480
Hay, tons, local	830	42,267	52,921
Hay, tons, through	535	18,560	23,267
Lead, pigs.	82,770	2,161,630	1,175,890
Wool, lbs.	2,337,200	13,651,900	10,259,200
Zinc and spelter.	67,640	1,524,940	934,180
Mixed Feeds	6,030	412,430	....

SHARP ADVANCE IN PRICE OF WHEAT AS WEEK CLOSES

By the Associated Press.

CHICAGO, July 1.—Railroad strike talk, black rust news and unfavorable threshing returns—all had a part in bringing about higher prices for wheat the past week. Wheat buying was based on a prospect that receipts by rail would be checked and that the bulk of wheat here might be shipped on lake vessels, leaving shorts in an uncomfortable position. Inasmuch as large amounts of wheat held in other markets had been hedged by means of sales in Chicago, the July delivery here was particularly in demand at times, a favorite operation being to purchase July and sell September.

Adverse threshing reports came from states as wide apart as Ohio and Nebraska, and were followed by a sharp reduction in the generally accepted unofficial estimates of the total winter wheat yield. Although presence of black rust was confirmed in three of the four leading spring crop states, the market effect was minimized by the absence of any assertion that actual damage had been done. Holiday preparations by many traders counted as an offset to the bullish efforts and led to price setbacks at intervals.

Corn and oats parted company from wheat, and displayed a distinct tendency to seek a lower level. Rains, which fell where needed to give relief to the growing corn crop, appeared to be the chief factor.

Downturns in the price of hogs weakened the provision market.

ST. LOUIS MERCHANTS' EXCHANGE, July 1.—Folowing is the official record of today's high, low, closing and previous close in local markets and quotations as reported from Kansas City and Chicago markets:

	High.	Low.	Close.	Yesterday.
JULY WHEAT.				
St. L.	115½b	112½	115¼b	112½b
Chi.	117⅝	114⅝	117⅝@⅝	114⅝@¼
K. C.	110¼	107⅛	110⅝a	107⅝b
SEPTEMBER WHEAT.				
St. L.	116⅝	114¼	115⅝	114¼
Chi.	118	115¾	117½@⅝	115⅞@16
K. C.	110⅞	108⅜	110¼a	108⅛a
DECEMBER WHEAT.				
St. L.	119b	117¼	119b	117¼a
Chi.	120⅜	108⅝	120⅜@½	118⅞
K. C.	113⅜	111⅛	113⅜@⅜	111⅛
JULY CORN.				
St. L.	62½b	61⅝	62½b	61⅝a
Chi.	63⅜	62⅜	63⅜b	62⅞@62
K. C.	57¼	56½	57¼b	56⅝@½
SEPTEMBER CORN.				
St. L.	66b	65⅝	66@⅛b	65¼a
Chi.	66⅜	66	66⅜@⅝	66@65¾
K. C.	60⅝	59⅞	60½@⅝b	59⅝@60
DECEMBER CORN.				
St. L.	65⅝b	64¾	65⅝b	64¾a
Chi.	66⅛-67	65⅛	66⅜-⅝	65⅞-⅝-⅞
K. C.	62⅜	61⅝	62¼a	61⅝
JULY OATS.				
St. L.	....	....	37½a	36¾a
Chi.	36½	35½	36⅝-½	35⅝-½
SEPTEMBER OATS.				
St. L.	....	....	39a	38½b
Chi.	39⅝	38⅝	39b	38⅝-½
DECEMBER OATS.				
Chi.	42⅛	41½	42-⅛	41½b
JULY RYE.				
Chi.	87	85⅜	86⅝a	85½b
SEPTEMBER RYE.				
Chi.	87⅝	86½	87⅝a	86¼

July wheat closed 3 cents higher on the Merchants' Exchange Saturday, with other deliveries about 2 cents to more stronger. Corn futures also were higher.

Sentiment in the wheat market was bullish. The advance at Minneapolis, where black rust reports were received, was a factor in the upturn. Corn gathered strength from wheat. Weather was said to be more favorable and there was report of exporters reselling at seaboard.

In the local cash grain market new red winter wheat was 1 to 3 points higher. A local mill and a shipper competed for the selections, taking all offerings of No. 2 and good No. 3 wheat, but light test No. 3 wheat was slow, late sales at $1.17, which was little if any better. Garlicky wheat was discriminated against and very little demand for old wheat which is being sold at a discount of about 2c under the new. Receipts included about 20 cars of new wheat mainly grading No. 2 and No. 3 in about equal proportion, moisture content from 11 to 13 per cent, with few cars over 12 per cent. There was a good clearance, finally, except for a few cars old wheat.

Hard wheat was scarce. Prices were nominally 3c to 4c higher. Car Missouri No. 2 hard running to dark sold at $1.24. New Kansas No. 2 dark hard was offered to arrive at $1.33 first half July shipment.

Cash corn was steady to 1c better. Not counting a half dozen cars or so to a local elevator, the demand was light and scattered, consisting principally of filling one and two car mill and shipping orders. Supplies not all cleaned up.

Cash oats were ¼c to ½c higher, affected by the futures. The demand was only fair. Most of the offerings were taken by local and elevator interests.

The early week-end market showed moderate gains, July wheat recording widest range, as the railroad strike situation entered as more of a factor in that delivery. Liverpool opened unchanged and closed ¼d lower.

July wheat opened at $1.12¼, September wheat $1.14⅝@¼, December wheat $1.17⅛, July corn 61⅝c, September corn 65¼c and December corn 65c.

Local wheat receipts, which were 70,800 bushels compared with 40,800 a week ago, included 37 cars local and 22 through. Corn receipts, which were 111,800 bushels compared with 33,800 a week ago, included 54 cars local and 32 through. Oats receipts, ...

St. Louis Cash Grain.

Special to the Post-Dispatch.

CHICAGO, July 1.—Wheat exhibited a strong tone, despite the short session. Bullish sentiment predominates and the news largely confirms to this opinion. The strength in Minneapolis was a big factor in the market and this was attributable to the number of black rust reports, some coming, it was said, from reliable sources. It is a noticeable fact that none of these reports show any damage as yet. The wet and hot weather is favorable for its development. New wheat is offered freely to arrive and a good volume of wheat was again booked. Millers are not following the advance and export demand was quiet, although one report said that the Greek order for 1,100,000 bushels of Manitoba wheat had been booked. Receipts are of moderate volume. Deliveries on July contracts were 186,000 bushels. Market closed 1⅝c to 2⅝c higher; July $1.17¾ to $1.17⅝, September $1.17⅛ to $1.17⅜, December $1.20⅝ to $1.20¼.

Corn was benefited by the strength in wheat, although the buying of July by cash houses also was a factor. Some of the buyers of July sold deferred futures against their purchases. Weather was more favorable. Seaboard reported 150,000 bushels of corn worked for export. Also that exporters are reselling corn at the Seaboard. Shipping demand in the local market was good. Deliveries on July contracts were 2,741,000. Market closed ⅝c to 1¼c higher; July 63¼c; September 66⅝c to 66⅝c. December 66⅝c to 66⅝c.

Oats were firm with other grains. Trade was mostly in the way of changing. Deliveries on July contracts were 1,946,000 bushels. Shipping demand was poor. Market closed ½c to 1c up; July 36⅜@½c. September 39c, December 42@42¼c.

Provisions were lower at the start, with hogs, but rallied on commission house buying. Lard closed 2½c to 5c up, and ribs 5c to 7½c lower.

Cash Grain Prices

CHICAGO, July 1.—Wheat—No. 3 red, $1.15½; No. 2 hard, $1.18. Corn—No. 2 mixed, 63¾@64c; No. 2 yellow, 64@64½c. Oats—No. 2 white, 39@39½c; No. 3 white, 37½@38c. Rye nominal. Barley nominal. Timothy seed, $4@5. Cloverseed, $10@18. Pork nominal. Lard, $11.32. Ribs, $10.75@12.75.

KANSAS CITY, Mo., July 1.—Cash: Wheat, No. 1 hard, $1.14@1.43; ...

Chicago Provisions

CHICAGO, July 1.—Following is a report of today's high, low, close and previous selling quotations in the provision market:

	High.	Low.	Close.	Yes'day.
LARD.				
July	$11.37	$11.25	$11.32	$11.27
September	11.62	11.52	11.57	11.55
RIBS.				
July	.....	.....	11.90	11.95
September	.....	.....	11.62	11.70

Butter, Eggs and Poultry

St. Louis commission houses paid the following prices to farmers and country shippers for round lots of the various articles (small orders are usually quoted higher).

EGGS—Frensh country candled, 18c; cases returned, 1c less.

BUTTER — Creamery, extras, 36c standard, 34c; firsts, 29@30c; seconds, 24@25c; packing stock, 20c.

CHEESE—Per pound: Northern twins at 19c; singles at 19½c; longhorns at 20½c; daisies at 19½c; Y. A. at 20c; brick, 17c.

PIGEONS AND SQUABS—Live pigeons, $1 per dozen; common live squabs at $1 per dozen; dressed squabs, 60c per lb.; small and dark at 35c per pound.

LIVE POULTRY—Fowls, 19c; cocks and stags, round, 11½c; 1922 springs, 2 lbs. and over, 34c; 1922 springs, 1¼ to 1¾ lbs., 29c; leghorns, springs, 26c; turkeys, round, 35c; cull turkeys, 22c; ducks, average run, 13c; spring ducks, 2 lbs. and over, 15c; geese, 12c; spring geese, 17c; guineas, round, $3.

VEALS—Quote: 120@140 lbs., 8@8½c per lb.; 150@180 lbs., 6½@7½c per lb.; 180@200 lbs., 5½@6½c per lb.; rough, coarse, underfed, underweight, etc., not wanted. Sheep, 2@2½c; bucks, 1@2c.

VEGETABLES.

BEETS—Home-grown, 25c to 30c per dozen bunches.

CABBAGE—Home-grown, 20c to 75c per box; Ohio crates, $3.25.

CAULIFLOWER—Home-grown, 50c to $1.25 per box; Chicago boxes, $2.25 to $2.50.

CELERY—Michigan boxes (4 bunches), $1.25 to $1.50; highball crates, $2.25.

CUCUMBERS—Alabama hampers, $1.75 to $2.25 per hamper; Arkansas bu. basket, $2.

GREEN PEPPERS—Alabama hampers, $2 to $2.50; Texas flat crates, $1.25; bu baskets, $2.50.

KALE—Home-grown, 50c per box.

LETTUCE—California iceberg, $2.50; Washington iceberg, $4; Chicago box, $1.50 to $1.75; N. Y. cases, $2.25 to $2.50; home-grown, 25c to 40c per bushel box.

POTATOES—New York rurals, $2.50; Maine green mountain, $2.35.

NEW POTATOES — Sacked triumphs, $2 to $2.65; cobblers, $2.60; spalding rose, $1.40; home-grown Ohio, $1.25 to $1.50 per box; $2.25 per 100 lbs.

PARSLEY—Home-grown, 12½c to 15c per dozen bunches.

RADISHES—Home-grown tips, 15c to 25c per dozen bunches; white, 25c.

RHUBARB—Home-grown, 30c to 50c per dozen bunches.

SPINACH—Home-grown, 50c to 75c per box.

STRING BEANS—Home-grown bu boxes, $1.75 to $2.75.

SWEET POTATOES—Home-grown, red nansemond, 50c to 60c; nancy hall, $1 per bu box; ...

FRUITS.

Metals at St. Louis.

COTTON MARKET OFF AT CLOSE OF WEEK

Covering by Shorts on Weather Outlook Lends Support to Prices.

NEW YORK, July 1.—The cotton market opened steady at a decline of 10 to 13 points under scattered selling promoted by reports of favorable weather in the South, uneasiness over the labor outlook and reports that the break in raw material was checking business in cotton goods. Business was very quiet, being restricted by uncertainty as to the probable showing of the Government report on Monday and after selling at 21.40c for October and 21.18c for December on the call, prices held within a range of 2 or 3 points. Three more private reports were issued with the condition figures ranging from 80 to 72.3 and crop indications from 10,782,000 to 11,115,000 bales. These reports were within the range of recent figures and had no apparent effect on the early market.

The outlook for unsettled weather and showers in the belt over Sunday helped to steady the market during the middle of the morning and October sold up to 21.53 or a point above yesterday's closing quotation. Except for scattered covering there was very little demand, however, and October closed at 21.48 with the general market closing steady at a net decline of 2 to 4 points.

NEW YORK, July 1.—Cotton spot quiet; middling, 22.05c.

New Orleans Spot Cotton.

NEW ORLEANS, July 1.—Spot cotton quiet and unchanged. Sales on the spot, 3.83c; to arrive, 262. Low middling, 20c; middling, 21.50c; good middling, 22.50c.

New York Cotton

NEW YORK, July 1.—The cotton market closed steady.

	High.	Low.	Close.	Friday.
July	21.55	21.28	21.52	[illegible]
October	21.53	21.32	21.48	[illegible]
December	21.32	21.13	21.25	[illegible]
January	21.16	20.84	21.03	[illegible]
March	20.92	20.80	20.91	20.95

New Orleans Cotton

NEW ORLEANS, July 1.—The market closed steady at net declines of 6 to 73 points.

	High.	Low.	Close.
July	21.34	21.29	21.29
October	21.05	20.87	[illegible]

St. Louis Hay Market.

Produce Elsewhere

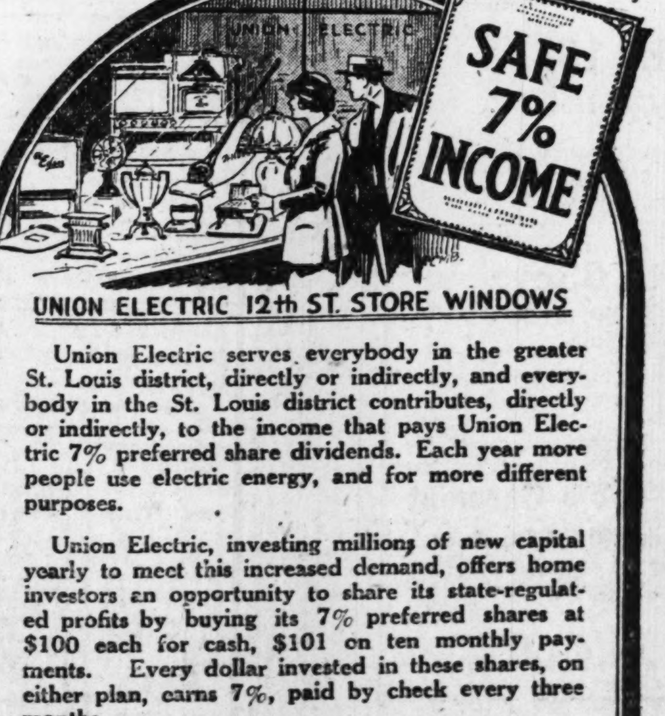

UNION ELECTRIC 12th ST. STORE WINDOWS

Union Electric serves everybody in the greater St. Louis district, directly or indirectly, and everybody in the St. Louis district contributes, directly or indirectly, to the income that pays Union Electric 7% preferred share dividends. Each year more people use electric energy, and for more different purposes.

Union Electric, investing millions of new capital yearly to meet this increased demand, offers home investors an opportunity to share its state-regulated profits by buying its 7% preferred shares at $100 each for cash, $101 on ten monthly payments. Every dollar invested in these shares, on either plan, earns 7%, paid by check every three months.

Come to room 201 Union Electric Bldg., 12th and Locust sts., or ring Main 3220 and let us send a salesman for your order.

UNION ELECTRIC LIGHT & POWER CO.
12th and LOCUST STS. ST. LOUIS, MO.

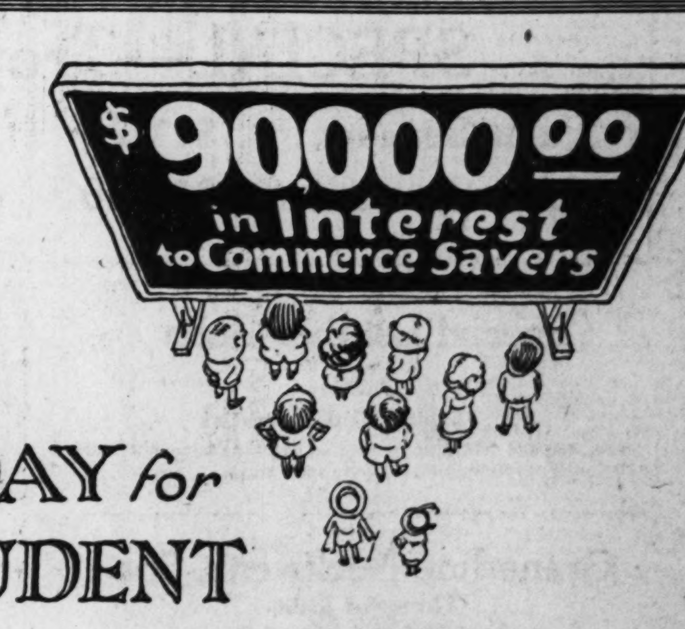

PAYDAY for the PRUDENT

OVER 47,000 PEOPLE IN THE next few days, will be credited with more than $90,000 interest on their Commerce savings.

If you are not among these fortunate thousands, it is time to start.

By putting your savings to work at this time, you can be in the pay-day line six months from now.

Folk like to save the Commerce Way; they like our friendly service; that's why our savings department has enjoyed the fastest natural growth.

Have you been intending to start a savings account? Are you getting dividends at this time? Do you want some Christmas money?

Ask about Safe Deposit Boxes

This is the proper time—the beginning of the second interest period—to start pleasurable and profitable relations with the Commerce large family of savers.

Savings Department Open Monday Night Until 6:30. Monday, Last Day of Free Flag Offer.

The NATIONAL BANK of COMMERCE in SAINT LOUIS

Capital, Surplus, Profits Over $15,000,000.

ADVERTISEMENT

DEPOSITS IN SECURITY NATIONAL ARE GUARANTEED

How? By ample capital and surplus; capable directors; experienced management; United States Government supervision (Member Federal Reserve); all loans secured by United States Government or other savings bank BONDS (no unsecured loans of any kind); no loans to officers or directors; list of securities owned open for inspection of public at all times (See page 205 Bell phone book for details.)

If we knew of a safer plan to follow we would adopt it. Remember our name and location—Security National Bank, Eighth, between Olive and Locust. We welcome and appreciate checking, savings and time deposits. Only National Bank open daily to 5 p. m.; Saturday to 6:30.

"BANK WITH SECURITY"

ADVERTISEMENT

Cured Her Rheumatism

Knowing from terrible experience the suffering caused by rheumatism, Mrs. J. E. Hurst, who lives at 508 E. Olive St., B-563, Bloomington, Ill., is so thankful at having cured herself that out of pure gratitude she is anxious to tell all other sufferers just how to get rid of their torture by a simple way at home.

Mrs. Hurst has nothing to sell. Merely cut out this notice, mail it to her with your own name and address, and she will gladly send you this valuable information entirely free. Write her at once before you forget.

Soothing—Healing—Penetrating
HINKLE KIDNEY BLADDER CAPSULES
— Guaranteed by All Druggists —

SKAT
"SKATTERS DIRT" from Hands, Utensils, etc. Large can. Write for free sample. Skat, Hartford, Ct.

INJUNCTION SOUGHT BY H. CLAY PIERCE DENIED

He Applied for Writ to Prevent Enforcement of $300,000 Judgment Against Him.

The United States Circuit Court of Appeals, in a decision announced yesterday, denied the application of H. Clay Pierce, wealthy oil dealer, for an interlocutory injunction against the enforcement of a judgment against him held by the National Bank of Commerce of St. Louis for $300,000, the unpaid portion of a judgment for $700,000 which was affirmed by the Missouri Supreme Court in January, 1920.

The issue of the suit, which has been contested since 1916, was whether 10,000 shares of stock in the Nashville Terminal Co., held by the bank, was collateral security for promissory notes totaling $700,000 held by the bank.

The present decision was written by United States District Judge Trieber of Arkansas and has the effect of making due the unpaid $300,000.

The National Bank of Commerce has pending in the Circuit Court of St. Louis a suit against the Maryland Casualty Co., surety of Pierce on his appeal bond to the Missouri Supreme Court, to collect the unpaid portion of its $700,000 judgment, or the sum which the United States Circuit Court of Appeals now has refused to stay.

ENTERTAINMENT AT COLUMBIA

Ben Hassan Humblers on Bill First Half of Week.

The Columbia for the first half of the week bills the Ben Hassan troupe of tumblers; Bob Hardie, virtuoso on one-string instruments; Brady and Mahoney, in "The Fireman and the Chief;" Charles Deland and Kathryn Blair, in "Breaking It Gently," and the Royal Sidneys, in "The Parlor Pedals." The film feature is "The Yellow Stain," with John Gilbert. The new program starting Thursday will offer five vaudeville acts, and a picture, "The Black Bag," with Herbert Rawlinson.

The Grand's nine-act bill features Miss Granville, saxophone player, in "Juvenility," and Rassow's Midgets.

Monday—July Sale of PHONOGRAPHS

Genuine New Model Columbia Grafonola

Going at Half Price and Less!!

$125	"Supertone"	$58
125	"Columbia"	78
25	"Portable"	12
115	"Dalion"	47
165	"Columbia"	98
175	"Supertone"	83

And 37 More Very Wonderful Values.

$1.50 Weekly Soon Pays for One. Liberal Discount for Cash.

43 Phonographs go on sale Monday at the lowest prices ever quoted for really high-grade instruments such as these. The best makes are included. Many are brand-new. All instruments that are not new have been carefully tested and are guaranteed by Widener's. This is your opportunity to save some money and get a Phonograph that will give you satisfaction in every way.

Early Selection or Reservation Advisable

Widener's
1008 OLIVE STREET

BOYD'S SUBWAY STORE

Dependable Merchandise—Sub-Normal Prices—Always

No Goods Delivered — Subway Sells for Cash Only

The Subway Offers Exceptional Values for July

SPECIAL—Tropical Suit Sale

Palm Beaches . . . $11.75 — Tropical Worsteds . . $16.50
Gabardine Suits . . $19.50 — Mohair Suits $14.50

Special Leather Belts 35c
50c, 75c and $1.00 Qualities
Included are bridle Belts, tubular cowhide belts, stitched and lined cowhide; blacks, tans and grays.

Grenadine Neckwear, 55c
Three for $1.50
Seconds of $1.00 and $1.25 Qualities
Solid colors, Marquisettes, ombre patterns and figured patterns.

Knitted Neckwear, 35c
Three for $1.00
Seconds of 55c, 65c and 75c Qualities
Fiber silks, narrow shapes, graduated shapes, in mesh and jersey weaves; solid colors, figures and stripes.

Seconds of 60c
Silk Mixed Hosiery 35c
Black and plain colors; all sizes.

Seconds of 75c and 85c
Pure Silk Hosiery 45c
Black and plain colors; all sizes.

White Shirts, $1.85
$2.50 and $3.00 Qualities
Collar attached and neckband style; Oxfords, mercerized pongee and madras.

Extra Special—Pajamas, $1.45
Three for $4.00
Seconds of $2.00, $2.50, $3.00, $4.00 and $5.00 Pajamas
Included are woven madras, soisettes, corded madras, crepes and sateens; desirable patterns; plain colors and whites.

Soft Collars, 15c
35c and 50c Collars
Madras, silks and imported piques, in a big variety of styles; all new, clean, boxed stock.

Union Suits, 85c
Seconds of $1.25, $1.50, $1.75 and $2.00 Union Suits
V-neck style athletic Union Suits, in desirable Summer fabrics.

Shirts & Drawers, 45c a Garment
Seconds of 75c, $1.00 and $1.50 Qualities
Ribbed athletic Shirts, and sewn athletic Shirts and Drawers, in desirable Summer fabrics.

No Mail Orders in the Subway

Boyd's
BOYD-RICHARDSON
OLIVE and SIXTH

Store Hours: 8:30 A. M. to 5 P. M. 5:30 P. M. on Saturdays.

MAIL ORDERS FILLED

GET IT AT WOLFF-WILSON DRUG CO.

HOW TO ORDER—Send personal check, postoffice order or express money order. We ship same day order received.

SEVENTH AND WASHINGTON

Catlin's Root Beer Extract, package, 17c. 1 package makes 5 gallons.

$1.50 Mary Garden Toilet Water 98c

Monday's Candy Special Old-Fashioned GUM DROPS 1 Pound 39c ½ Pound 20c

"Phez" Loganberry Juice ¼ pint . . . 29c; Pint . . . 49c; Quart . . . 89c

SPECIAL SUMMER SALE
Ladies' Regular $6.00 All-Wool Bathing Suits
Made from the finest worsted yarns, guaranteed to be the best value to be found in this city. These Suits will give lasting satisfaction; come in fast and assorted colors; regular $6.00 value . . . $3.98

Special Offer of Men's All-Wool Bathing Suits; regular $7.00 values; all colors . . . $4.98

Children's Bathing Suits; all colors; regular $5.00 values . . . $2.98

Just received, a direct importation of genuine Hunyadi Mineral Water. Per bottle, 50c. Per dozen, $5.50

Imported Celestine Vichy Water. Pint, 25c. Quart, 45c

Genuine Rubinat Condell Water. Pint bottle, 45c. Per dozen, $5.00

RED Inner-Tubes All Sizes Guaranteed Perfect Your Choice $1.75

Regular $1.00 Full 4-lb. Bar PURE CASTILE SOAP 59c

W.-W. Hepactic Salts, 33c

$1.25 All Colors COTY'S FACE POWDER 79c

Special Sale Electric Fans

Real Fans With Real Breeze

All beautifully constructed and finished; essentially an individual Fan for use in either office or home.

$10.00 EMERSON "NORTHWIND"
Eight-inch, for use anywhere; will operate on both direct and alternating current; complete with cord and plug; sale price . . . $6.98
Six-inch Polar Cub, complete with cord and plug . . . $3.69
Eight-inch Polar Cub, complete with cord and plug . . . $6.19
$20.00 Northwind Oscillating 8-inch Fan, complete with cord and plug; will operate on any current. Sales price . . . $15.98

$1.00 Large 14-Oz. Bottle LISTERINE 63c

BATHING CAPS

For Men, Women and Children. All Styles and Colors
Including the Butterfly, Hula-Hula, Bandana, Aviators (with chin strap), jockey, tam-o-shanter, skull caps, etc., at real cut prices. Priced from 25c to 98c.

Nursery Violet Talcum Full lb. can, sprinkler top, 25c

Pure Gum Camphor, Cakes, 10c. Pound, $1.49

Let Us Sharpen Your Safety Razor Blades. Single Edge, 30c Doz. Double Edge, 40c Doz. ALL WORK GUARANTEED

$2.00 Bocabelli Castile Soap, 4-lb. bar, $1.19

Peechee White or Nuway Polish, 19c

25c Mennen's Talcum Powder, All Odors, 17c

$2.50 Coty's Chypre Perfume, Ounce, $1.98

FREE $1.00 Vitamine Tablets With Nuxated Iron, 79c

$1.10 Othine Double Strength (To Remove Freckles) 89c

Blue Jay Corn or Bunion Plasters, 19c

TALCUMS

Johnson's Baby	18c
Spring Maid	29c
Cuticura	18c
Williams'	14c
Zinc Stearate	17c
Squibb's	18c; 3 for 50c
Djerkiss	18c; 3 for 50c
Talcolette	23c, 39c
Mary Garden	23c, 49c
Lazell's	18c

DEPILATORIES
Wolff-Wilson's Monday Sale

NEET DEPILATORY, 69c and . . . 39c

Delatone	79c
Evans' Depilatory	[illegible]
De Miracle Depilatory	39c, [illegible]
"4711" Depilatory	[illegible]

JAP ROSE SOAP

Regular 10c cakes of this popular Toilet Soap, specially priced at 6 BARS FOR . 35c

FOR THE TEETH
Wolff-Wilson's Monday Sale

Kolynos Tooth Paste	24c
Forhan's Tooth Paste	24c, 47c
Cato Tooth Paste	37c
Listerine Tooth Paste	19c
Lyon's Tooth Powder	21c
Pyorrhocide Tooth Powder	79c
Senreco Tooth Paste	27c
Revelation Tooth Powder	24c
50c Zylano Tooth Powder	29c
Wilson's Corega	28c, 48c, 77c
Lavoris	21c, 42c, 83c
Glycenol	21c, 39c, 75c
Pyrosan	42c, 83c
Dioxygen	21c, 39c, 73c
25c Dirlove Tooth Paste	16c
Zepyrol	39c, 75c
Sanadon	39c, 75c
Sodiphene	21c, 42c, 83c

FACE POWDERS
Wolff-Wilson's Monday Sale

Java Rice Powder	34c
Woodbury's Powder	17c
La Blache Powder	34c
Mary Garden Powder	69c
Elcaya Powder	34c
Nadine Face Powder	34c

75c MAD CAP WATER-PROOF MANDARIN ROUGE . . . 59c

Hike Antiseptic	17c; 3 for 50c
Oriental Cream	$1.23
Hudnut's Orchid Beauty Cream	$1.00
Catlin's Shampoo Powders	39c
Dirlove Green Sapol Shampoo	29c
Egyptian Henna	39c
Henna D'Oreal (all shades)	79c

WATER WINGS, for beginners; plain, 39c; colored, 49c

Djerkiss Rouge	39c
Dorin's Rouge, No. 1249	34c
Mary Garden Rouge	39c
Pompeian Rouge	49c

MIRROR NAIL POLISH . . . 25c

MAD NAIL POLISH . . . 27c

Puretest Rubbing Alcohol, pint bottle . . . 39c

EAR STOPPERS For swimmers and bathers; per pair . . . 25c

Squibb's California Mineral Oil . . 79c

Armour's or Welch's Grape Juice, pts., 31c Quarts . . . 59c 10% on case lots

GENUINE ROLLING TOOTH BRUSHES (made in Japan). Our stock is limited—while they last . . . 39c

25c Hire's Root Beer Extract . . 18c

Automobile Seat Covers Reg. $1.00 values, special . . . 69c

Catlin's Beef, Iron and Wine. A highly recommended nutritive nerve tonic. Enervates impoverished blood. Does not blacken the teeth. Regular $1.00 bottle. 69c. 3 for $2.00

50c Shampoo Palmolive 32c

FREE 50c Large Sponge With Large Chamois Skin, $1.49

Armour's Venetian Bath Tablets, 7c Each. 75c Dozen

SAHARA SOAP THE SOAP FOR AUTOMOBILE USERS "IT REQUIRES NO WATER" Work a bit of this absolutely harmless Soap into a lather, wipe the hands dry with a rag, handkerchief or piece of paper and your hands will be absolutely clean. Large tube . . . 44c

Regular $1.50 White Ivory Cuticle and Nail Scissors (Du Barry pattern) . 69c

Load Up for the 4th

Fresh Supply Films

No. 2 Box Premo . . $2.19 — No. 2A Box Premo . . $3.15

FARR'S HAIR RESTORER . . 77c

FOR YOUR MEDICINE CABINET
Wolff-Wilson's Monday Sale

Epsom Salts, pound	8c
Boric Acid Powder, 12-oz.	25c
Sugar Milk, pound	[illegible]
Borax Powder, pound	12c
Egg Saver, quarts	[illegible]
6-oz. Aromatic Cascara	[illegible]
2-oz. Tinct. Iodine	[illegible]
2-oz. Ext. Vanilla	21c
100 Calomel Tablets	19c
100 Blaud Pills	27c
100 Bayer's Aspirin Tablets	98c
100 Bayer's Aspirin Capsules	$1.19
100 Hinkle's Cascara Tablets	19c
Lysol	21c, 42c, 83c

Woodbury's or Cuticura Soap, 3 for 55c; each . . . 19c

$1.50 Coty's Talcum (new) . . . 98c

Get It at Wolff-Wilson's

30c Edward's Olive Tablets	23c
30c Analax Tablets	23c
Resinol Ointment	39c, 79c
Seidlitz Powder (12 doses)	[illegible]
Vick's Vaporub	27c, 53c, [illegible]
$1 Vinol	79c; 3 for $2.25
$1 Tonitone	79c; 3 for $2.25
Wyeth's Sage and Sulphur	49c, [illegible]
Hay's Hair Health	42c, [illegible]
Swamp Root	47c, [illegible]
$1.25 Canute Water (for gray hair)	[illegible]
$1 Koken's K. D. X. Hair Tonic	79c
Bot. 150 Phenolax Wafers	[illegible]
40c Castoria (Fletcher's)	29c
Grove's Bromo Quinine	[illegible]
Schoenfeld's Tea	18c; 3 for 50c
Swift's Specific	77c, $1.[illegible]
Fellow's Syrup Hypophosphites	83c, $1.[illegible]
50c Wild Root Shampoo	[illegible]
Wildroot Hair Tonic	42c, [illegible]
Peroxide, U. S. P., lb. bottle	[illegible]
Gude's Pepto-Mangan	[illegible]
Swamp Root	44c, [illegible]
Caldwell's Syrup Pepsin	42c, [illegible]
5-yd. pkg. Sterilized Gauze	[illegible]
Catlin's Mineral Oil, pint	[illegible]
Pinkham's Vegetable Compound	[illegible]
Freezone Corn Remedy	[illegible]
Red Devil Roach Powder	17c, [illegible]
Cascarets	19c, [illegible]
$1.25 Mayr's Stomach Remedy	[illegible]
$1.10 Miles' Nervine	[illegible]
Schilling's Roach Powder	17c, [illegible]
C. N.	19c, 39c, [illegible]
Black Flag	27c, [illegible]
California Syrup Figs	[illegible]
60c Miller's Snake Oil	[illegible]
25c Nuremedy Tablets	[illegible]
Nujol	42c, [illegible]
Mastin's Vitamon Tablets	[illegible]
Yeast Foam Tablets	[illegible]

SUNDAY,
JULY 2, 1922.

…DER—Send personal …office order or ex… …order. We ship same …ceived.

…ON

…TON

…received. …ect im…ation of …he …nyadi …neral …ater …bottle, …0c …dozen, …5.50
…ported …lestine …chy …ater …Pint, …5c …uart, …45c
…enuine …ubinat …ndell …ater …bottle, …5c …dozen, …5.00

RED Inner-Tubes All Sizes Guaranteed Perfect Your Choice $1.75

Regular $1.00 Full 4-lb. Bar. PURE CASTILE SOAP 59c

W.-W. Hepactic Salts, 33c

$1.00 Large 14-Oz. Bottle LISTERINE 63c

TALCUMS
…on's Baby 18c
…g Maid 29c
…ura 18c
…ams' 14c
… Stearate 17c
…b's ....18c; 3 for 50c
…kiss ....18c; 3 for 50c
…lette 23c, 39c
… Garden 23c, 49c
…'s 18c

DEPILATORIES
…lff-Wilson's Monday Sale
…T DEPILATORY, …and 39c
…one 79c
…s' Depilatory 59c
…iracle Depilatory 39c, 69c
…' Depilatory 69c

FOR YOUR …DICINE CABINET
…lff-Wilson's Monday Sale
…m Salts, pound 8c
… Acid Powder, 12-oz. 25c
…r Milk, pound 59c
… Powder, pound 12c
…Saver, quarts 39c
… Aromatic Cascara 38c
… Tinct. Iodine 25c
… Ext. Vanilla 21c
…Calomel Tablets 19c
…Blaud Pills 27c
…Bayer's Aspirin Tablets 98c
…Bayer's Aspirin Capsules, ...$1.19
…Hinkle's Cascara Tablets 19c
…l 21c, 42c, 83c
…odbury's or Cuticura …p, 3 for 55c; each 19c
…50 Coty's Talcum …w) 98c
…Get It at Wolff-Wilson's
…Edward's Olive Tablets 23c
… Analax Tablets 23c
…nol Ointment 39c, 79c
…litz Powder (12 doses) 25c
…'s Vaporub 27c, 53c, 98c
…inol ....79c; 3 for $2.25
…onitone ....79c; 3 for $2.25
…th's Sage and Sulphur, ...49c, 98c
…s Hair Health 42c, 83c
…mp Root 47c, 93c
…5 Canute Water (for …ray hair) 98c
…Koken's K. D. X. Hair …nic 79c
… 150 Phenolax Wafers 98c
… Castoria (Fletcher's) 29c
…e's Bromo Quinine 24c
…penfeld's Tea ....18c; 3 for 50c
…t's Specific 77c, $1.29
…ow's Syrup Hypophosphites, ...83c, $1.29
… Wild Root Shampoo 39c
…droot Hair Tonic 42c, 83c
…oxide, U. S. P., lb. bottle 19c
…e's Pepto-Mangan 98c
…mp Root 44c, 87c
…well's Syrup Pepsin 42c, 83c
… pkg. Sterilized Gauze 59c
…in's Mineral Oil, pint 49c
…kham's Vegetable Compound, ...89c
…ezone Corn Remedy 27c
… Devil Roach Powder 17c, 34c
…carets 19c, 39c
…5 Mayr's Stomach Remedy, ...98c
…0 Miles' Nervine 89c
…lling's Roach Powder 17c, 34c
…N 19c, 39c, 79c
…ck Flag 27c, 53c
…lifornia Syrup Figs 42c
… Miller's Snake Oil 49c
… Nuremedy Tablets 19c
…ol 42c, 83c
…stin's Vitamon Tablets 89c
…st Foam Tablets 89c

HOUSES, HOMES, REAL ESTATE, FARM LANDS, FINANCIAL

INDEX to Section "A"—See Section B For Employment, Rooms, Lost, Service, For Sale, Autos, Musical

Agents' Rent Lists 2	Bungalows Wtd. to Rent 3	Business Property Wtd. 3	Farms, Farm Land 8
Apartments (For Rent). 2	Bung., Cottages (Sale).. 4	Cottages Wtd. to Buy.. 3	Farms for Rent 8
Apartments (Furn.) 2	Bungalows Wtd. to Buy 3	Cottages Wtd. to Rent. 3	Farms Wanted 9
Apartments Wtd. Furn. 3	Business Chances 9	Dwellings Wtd. to Buy.. 3	Financial 8
Apartments (For Sale).. 6	Business (F. S., Wtd.).. 9	Dwellings For Sale 6	Flats for Rent 2
Apartments Wtd. to Buy 3	Bus. Prop. (For Rent.. 3	Dwellings Wtd. to Rent. 3	Flats Wanted 2
Builders' Columns 3	Bus. Prop. F. R. (Sub.).. 3	East Side Property 4	Flats, Etc.—For Colored. 3
Bung., Cottages (Rent). 3	Bus. Prop. (For Sale)... 8	Exchange (Real Estate) 3	Flats for Rent (Furn.).. 2

A THREE-TIME AD COSTS LESS, PRODUCES MORE.

ST. LOUIS POST-DISPATCH

Productive Publicity, Progress, Profits
The More You Say the Better 'Twill Pay

ST. LOUIS, SUNDAY MORNING, JULY 2, 1922.

PART FIVE PAGES 1—10B

INDEX to Section "A"—See Section B For Employment, Rooms, Lost, Service, For Sale, Autos, Musical

Flats for sale 6	Houses (Furn.) Wtd 3	Real Estate—City 4	Suburban Prop. (Furn.). 3
For Sale (Realty) 4	Houses, Etc. (Colored.. 3	Real Estate—Country... 8	Suburban Prop. Wanted. 3
For Sale (Business)..... 9	Improved Prop for Sale. 8	Real Estate (Colored)... 8	Suburban Prop. (F. R.). 3
For Lease 3	Loans 8	Real Estate Loans...... 8	Suburban Prop. (F. S.).. 4
Garages, Stables 3	Kirkwood Property..... 4	Real Es. (Other Cities).. 8	Timber Lands 8
Home Loan Associations. 3	Maplewood Property.... 4	Residences for Rent..... 3	University City Prop.... 5
Houses For Rent 3	Money Wanted 9	Residences for Sale..... 7	Webster Property 4
Houses Wanted 3	Personal Property Loan. 8	Stocks and Bonds...... 9	Wellston Property...... 5

PROMPTLY REPORT FAILURE TO RECEIVE ANSWERS.

DE MUN TRACT IS SOLD ON BASIS OF $5500 PER ACRE

Syndicate Represented by Charles de Largy Buys This 30 Acres on West Side of Skinker Road for $165,000.

TO BE DEVELOPED AS SUBDIVISION

This Improvement Will Complete Continuity of Residential Growth Between Wydown Boulevard and Clayton Road.

By Berry Moore.

What is known as the De Mun tract, having a frontage of 1000 feet on Skinker road, opposite Forest Park, by a depth extending west to De Mun avenue, a distance of 2000 feet more or less, was bought yesterday by a syndicate represented by Charles de Largy. The tract comprises approximately 30 acres, or 6300 front feet, and is virtually the only ground on Skinker road between Wydown boulevard and Clayton road not subdivided and built up.

The sale was made on a basis of $5500 an acre, or $165,000 for the whole, and was engineered by William R. Cady, real estate officer for the Mississippi Valley Trust Co., agent for the De Mun heirs. The tract extends from Hillcrest on the north to Hi-Pointe on the south. All except the western part is within the city limits. It is one of the few tracts, if not the only remaining one, adjacent to the city eligible for a high-class residential addition.

The type or character of the subdivision under contemplation by the purchasers has not been disclosed, but it probably will conform with that of Hi-Pointe, which was laid out by De Largy and which comprises apartments and residences as well as flats. The syndicate may elect, however, to develop and place the tract on the market as a subdivision exclusively for the highest class of residences.

With the improvement of this tract the continuity of residential development between Wydown boulevard and Clayton road virtually will be complete.

Price Comparatively Low.

While $5500 an acre at first blush is an imposing price for land in the crude, west of Forest Park, it is regarded as relatively low compared with $4000 an acre for land on the Clayton road in the vicinity of the Log Cabin Club.

Incidentally, an option has been taken, it is understood, on ground on De Mun avenue, at the northeast corner of the tract, as a site for a Clayton school now under consideration.

The 30 acres acquired by the De Largy syndicate originally was a part of a tract of 110 acres owned by the De Mun heirs. The other 70 acres, extending west from De Mun avenue, was sold by the Mississippi Valley Trust Co. a year or so ago to the Concordia Lutheran Theological Seminary. This institution is erecting on the site a group of buildings, including an administration building, a lecture hall, a chapel, dormitories and 12 or 15 residences. More than $1,000,000 has been subscribed to defray the cost of these buildings, which are being constructed under the supervision of Dean John C. Fritz.

This section is served by the City Limits line, which traverses De Mun avenue from north to south, and which conects with the Market street line at a point just north of Clayton road, and with the Delmar line at Delmar boulevard and the Hodiamont and Easton avenue lines farther north.

Schollmeyer Tried to Get It.

A. R. Schollmeyer, a former president of the St. Louis Real Estate Exchange and a towering figure in the subdivision field, was an aggressive rival of De Largy for the De Mun tract. The result was that De Largy was forced to pay a much higher price than otherwise would have been the case. Schollmeyer was the dominant spirit in the syndicate that subdivided and marketed Hillcrest, which was a notable success. He now is marketing Gravois Home Sites and Parkside, two medium priced tracts in Southwest St. Louis, which also have been well received.

De Largy's purchase, according to Cady, will give new proportions to the volume of subdivision and building operations in the territory contiguent to Clayton and to Skinker roads the most conspicuous of these being Moorlands on Wydown boulevard and on Clayton road, being sold by the Holbrook-Blackwelder company in connection with the Cornet & Zeibig Trust; and Westmoor, at the southwest corner of Clayton road and Pennsylvania avenue, being exploited for flats and apartments, as well as for residences, by the Joseph Darst Realty Co., agent for the Westmoor company, of which Ralph Coale is the head.

Moorlands is being absorbed rapidly, while Westmoor is no drug on the market. The Westmoor company has augmented its forces of salesmen for Sunday and for July the Fourth in anticipation of a grand rush of buyers on those days.

Two Six-Family Apartment Buildings Purchased by Morris Steinbaum

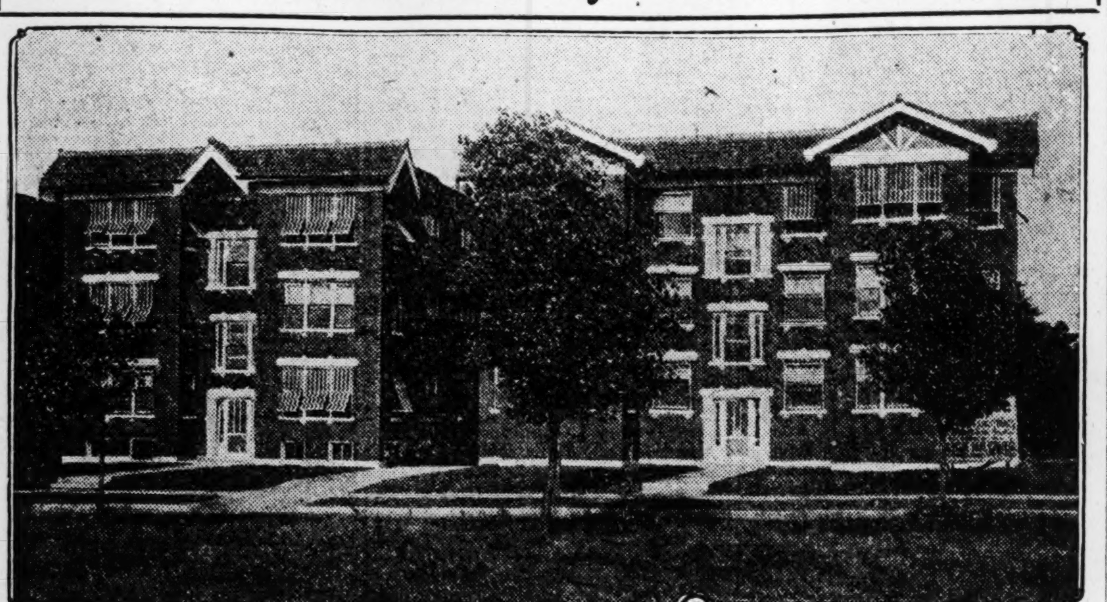

740-46 EASTGATE AV...

MORRIS STEINBAUM has purchased the two six-family apartment buildings at 740-46 Eastgate avenue in North Parkview through the Glick Realty Co., under whose supervision they were erected. These are six and seven-room apartments, with Pullman breakfast rooms as a feature.

The buildings which were only recently completed, were sold for the Melvin-Donald Investment Co.

HOME OWNERS ARE JOINING THE REAL ESTATE EXCHANGE

Head of Membership Committee Says Results Indicate Innovation of Admitting Individual Holders Will Be a Success.

James L. Barngrove, chairman of Committee on Memberships of the Real Estate Exchange, reported yesterday that the results in the two weeks time since the "Home Owner" membership was introduced indicate that the innovation of admitting individual home owners to membership in the exchange at annual dues of $5 will prove a success.

It has been clearly shown, according to Barngrove, that the small home owner is alive to the necessity of organized effort to combat the ever-growing assessment and tax rate as applied to real estate, and that relief will come only through a body sufficiently large and determined to offer effective opposition.

"Real estate pays about 80 per cent of the burden of Government, while it represents less than 50 per cent of the taxable wealth," said Barngrove. "The situation, however, is not without its humorous side. This was illustrated in the recent increase of the tax rate from $2.41½ to $2.50. A committee of the Real Estate Exchange appeared before the Aldermanic Committee to protest against the increase to $2.55, the figure it was originally proposed to fix. Those appearing before the Aldermanic Committee who argued for the $2.55 rate represented that this figure would be necessary in order to meet an anticipated falling off in the returns of the license collection department, and for this reason, the higher rate would be needed. It was, however, stopped at $2.50 by the Board of Alderman. The funny side of the situation was that the thought of possibly increasing the manufacturer, and merchants and other special licenses had never occurred to any one. These remain at the same figure set several years ago. We, of course, recognize that too heavy a burden must not be placed on the manufacturer and merchant, but why ride the good old horse real estate to death, without giving some thought to other sources of revenue?"

The "Home Owner" membership in the exchange is restricted to those who own and live in a single residence or part of a two-family flat.

GREULICH SELLS LINDELL PARK RESIDENCES FOR $22,000

The John C. Gruelich Realty Co. reports the sales of 3509 Hebert street, for Fred Munsberg of the International Shoe Co., to Mrs. Ida Mink and Anna Disse, and a modern residence at 3817 Ashland avenue for William M. Hopkins, president of the Speedwa Business Schools, to William C. Groff, connected with the Tate-Gilman Motor Car Co.

WM. AND J. STECK REPORTS 5 PROPERTY SALES FOR WEEK

William and J. Stock reports property sold last week as follows: 2742-44 Osage, flat, for Anton Hagedorn to Daniel J. Sullivan; 1154-56 Hamilton avenue, apartment flat, for Max Reif to Alice White; 1355 Temple place, to client, for a home; 1481 Blet avenue, for Mrs. Struple to Andrew J. McKeon, and 5717 Theodosia avenue, for L. Finkelstein to Thomas Flynn.

Morfit Reports Several Sales.

James C. Morfit reports having sold to the St. Louis Medical Society a lot on the north side of Lindell boulevard, 150 feet east of Vandeventer avenue. Other sales were: Residence, 227 Gray avenue, Webster Groves, to Rudder for Charles Roberts; residence, 203 Woodlawn avenue, Kirkwood, to John d'Arcy; lot on east side of Gore avenue, south of Jackson road, Webster Groves, for Walter Prehn to Browning.

SALE OF SITE TO MEDICAL SOCIETY A FEATURE OF WEEK

A feature of the week's realty market was the sale of a lot of ground fronting 150 feet by 155 feet on the north side of Lindell boulevard, just west of Moolah Temple, to the St. Louis Medical Society for a new building. The purchaser was represented by Dr. James C. Morfit and the sellers by J. I. Epstein.

The St. Louis Medical Society has an active membership of 1012 members, besides a large number of honorary and associate members, and is in its 86th year of existence. Its present quarters, at 3525 Pine street, which it has occupied for 20 years, will be used until the new building is ready, when the Pine street site will be placed on the market. The society has long recognized that the present quarters have been inadequate for its requirements, especially its library.

Albert B. Groves will be the architect for the new building, which will cost approximately $150,000. It will have an auditorium with a seating capacity of between 750 and 1000 and a small auditorium with a seating capacity of about 200, besides a number of committee rooms, parlors, etc. The building committee is composed of Dr. John C. Morfit, chairman; Dr. Walter H. Fuchs, secretary; Dr. Amand Ravold, Dr. Louis H. Behrens, Dr. Joseph Grinden, Dr. Frederick C. Simon and Dr. Frank M. Floyd.

Sunset Terrace Activity Reported.

The Federer-Arendes Realty Co. reports that the last week has been one of considerable activity in Sunset Terrace subdivision, the 250-acre suburban trace which the company is developing just north of Sunset Inn Country Club. The work on the three miles of roadway is rapidly going ahead. Ten lots were sold during the past week. The acreage plots have all city conveniences. Two new homes will be started shortly by recent buyers in the subdivision and the work on the Granite Villa, which being built by Ben G. Brinkman of the Lincoln Housing Trust, is progressing rapidly.

100 BRENTMOOR FOREST LOTS HAVE BEEN SOLD

Work on Improvements in New Subdivision Will Start Immediately.

The Davis Realty Co. report the sale of more than 100 lots in Brentmoor Forest, a new subdivision situated at the northeast corner of Wydown boulevard and Hanley road.

The feature that has attracted purchases is the remarkable growth of forest trees on most of the lots.

Another feature is the proximity of the tract of land bought a few weeks ago through John H. Bogue of the Mercantile Trust Co., by 11 St. Louisans to be transformed into a private subdivision for their country homes. This tract contains more than 34 acres, lying between Brentmoor and Brentmoor Forest, and completes the continuous line of homesites from Pennsylvania avenue to Hanley road.

Work on improvements in Brentmoor Forest will commence immediately. Contracts were let Saturday. The improvements will include five-foot granitoid sidewalks, curbs, concrete streets, gas and water mains, electric service line in rear easements. Wydown boulevard will be improved with Telford to conform with Brentmoor streets. Hanley road will be furnished with five-foot sidewalks. Building will commence within 60 or 90 days and all the improvements will be completed in 12 months, the company announces.

The syndicate owning the private subdivision east of Brentmoor Forest is composed of: Oscar E. Buder, H. B. Carson, J. W. Leigh, L. R. Buder, Sidney T. Abel, Charles A. Noel, J. D. Healey, I. H Orr, C. H. King, Asa B. Wallace and Arthur Fach.

REALTY SALES REPORTED BY WALTER JONES CO.

The Walter Jones Real Estate Co. reports the following sales: 4001-4011 Lucky street, three four-family flats, to Mabel Huth; 817 Westgate avenue, new five and six room sigle flat, to Isaacs and Bertha Heiman; 4904 Terry avenue, new six-room bungalow, to Theodore Warmbold; 3014 Hickory street, six-room residece, to J. P. Kelly; 5449 Claxton, six-room bungalow, to Edwin A. Beineke; 5956 Pershing avenue, a six-room bungalow, to Ellen S. Morse; vacant lot, 4300 block Arco avenue, to Lee McCune; 4465-67 Delmar avenue, four-family five and six room flat, to Caster Bros; 4902 Terry avenue, new six-room bungalow, to William M. Hopkins; 2841 St. Louis avenue, single four and five room flat, to George Reis; 2515 to 2525 Cora avenue, three double flats, to Hilda Rich; 4632 Cottage avenue, single flat, also to Hilda Rich; 2606 Union avenue, seven-room residence, to Mary Walsh; 4902 Maffitt avenue, new seven-room bungalow, to Michael Maher; 5038 Geraldine avenue, six-room residence, to Maria Kamper; 1320 Hamilton avenue, six-room residence, to Irene Willman; 4024 North Taylor avenue, five-room bungalow, to John Butler; 25-acre farm near Oreman, Mo., to Thomas Hall; 2821-23-25 Missouri avenue, to a client; 5892-92A Bartmer avenue, single five and six room flat, to a client.

International Shoe Co. Leases Space.

The International Shoe Co. has leased 7000 square feet of the building at 1515-17 Pine street and will use the space for storage and stock room purposes. The lease was made by the Martin Breitt Real Estate Co. for the account of the John S. Swift Real Estate and Investment Co.

LAND AUCTION PROVES TO BE A SUCCESS

Mercantile Trust Disposes of Laclede Christy Clay Products Co. Surplus Real Estate.

Sale of surplus real estate of Laclede Christy Clay Products Co. as conducted by the Mercantile Trust Co. Friday was a satisfactory event, and again demonstrated the fact that St. Louis buyers are always in the market when there is an opportunity to buy real estate that can be profitably developed. Of the six parcels offered, four were disposed of promptly.

Southwest St. Louis is rapidly coming into its own as a residential center and no doubt the buyers who have acquired this property for investment purposes will realize a handsome profit.

LEON L. HULL TRACT OF 160 ACRES SOLD TO J. S. CALFEE

Sale of the Leon L. Hull tract of 160 acres, Spoede and Ladue roads, to Joseph S. Calfee, vice president of the First National Bank, has been consummated by the Martin-Breitt Real Estate Co.

This tract was bought about 25 years ago by Leon L. Hull. The property is located six miles west of Forest Park and one and a half miles west of the St. Louis Country Club. It consists of about 100 acres clear, 50 acres of wooded land and 10 acres of various fruit trees. The purchaser has not stated the purpose for which he intends to use the land.

The Martin-Breitt Real Estate Co. negotiated the sale for the account of the Lizzie L. Hull estate.

TWO RESIDENTIAL PROPERTIES SOLD BY F. J. CORNWELL FIRM

During the last month the F. J. Cornwell Real Estate Co. has sold the properties at 109 Limit and 5568 Waterman avenue. The apartment at 5568 Waterman is a six-family, six-room apartment and sold for the account of a client to John G. Vollmer who was represented by William Ronald. The apartment at 709 Limit is a six-family apartment consisting of four rooms, sun parlor and sleeping porch and was constructed by Cornwell Real Estate Co. about five years ago. This apartment was sold for a client to Mr. Morris L. Weiss, merchant of Saxon, Mo. Both of these transactions were consummated by Charles W. Young with the Cornwell Real Estate Co.

J. S. BLAKE & BRO. REPORT SALES OF HOUSES AND LOTS

The John S. Blake & Bro. Realty Co. reports the sale of 4221 West Pine boulevard for Henry Friedman to B. M. Brown, who will occupy it as a home; also single flat, 3522-22A Shenandoah avenue, for Louis A. Hoerr to J. H. Hopkins for investment; also a vacant lot on west side of Amherst place between Plymouth and Julian avenues to the Woas-Flint Construction and Realty Co. for Samuel McCullough, represented by Robert Rutledge. The purchaser will erect a four-family apartment which will be under the management of the Blake company.

APARTMENTS AND STORES SOLD BY JOHN GIBSON REALTY FIRM

The John W. Gibson Realty Co. reports the sale last week of the seven-family apartment and store building on the northwest corner of Thirty-ninth street and De Tonty. This building consists of four four-room apartments at 1717-19 South Thirty-ninth street and three stores with three apartments above at 3901-03 De Tonty. The property was sold to William Hunt, a plumbing contractor, for Lowell Morris.

MERCANTILE TRUST COMPANY REPORTS LONG-TERM LEASES

The Mercantile Trust Co. reports that the Ben Franklin Club has taken a long-term lease on the fourth floor of 312-14 North Sixth street, for general offices. L. T. Apple & Co., Inc., have leased for a long term the third floor of 1128-30 Washington avenue, for a factory to manufacture millinery. The Lester Meyer Garment Co. has taken a long-term lease on the fourth floor of 1128-30 Washington avenue. All parties in these transactions were represented by T. J. Mullin of the leasing department of the Mercantile Trust Co.

UNIVERSITY CITY RESIDENCE SOLD BY BUTTS REALTY FIRM

The Butts Realty Co. report the sale of 3 Princeton avenue in University City, a large 10-room house with two baths, hot water heat, sleeping porch and garage, for the David I. Bushnell estate, represented by the Mathews Real Estate Co., to J. F. Murphy, general manager of the Missouri Pacific Railroad. The property was valued at $30,000.

LOTS IN ARBOR TERRACE STILL ARE IN DEMAND

Darst Realty Co. Enlarges Sales Force in Anticipation of Fourth of July Sales.

The demand for lots in Arbor Terrace continues to be an outstanding feautre. The Joseph Darst Realty Co., in anticipation of a big rush Sunday and the Fourth of July, has enlarged its sales force for those days.

Sales during the week set a new record at Westmoor and the indications point to the closing out of the tract within a comparatively short time. A number of bungalows have been planned for Arbor Terrace.

The addition is on the north side of Natural Bridge road west of and adjoining Kenwod Springs. The lots are being sold on liberal terms and at prices which the agents declare should attract both investors and home seekers.

REALTY DEALS REPORTED BY WALTER SCOTT COMPANY

The Walteh Scott Realty Co. reports the following sales: Ten-room brick residence, 3863 Westminster place, to Florence O'Crowley of Springfield, Ill.; four and four single flat, 3507 Evans avenue, to Henrietta Hauk; five-room bungalow, 5827 Hamilton avenue, to Dorothy Scott; eight-room brick residence, 3612 North Market street, to Bert S. Rowland; four and four single flat, 4152-54 Botanical avenue, to F. W. Prasee; 10-room brick residence, 1619 Missouri avenue, to L. M. Shelton; four-room cottage, 6825 Wise avenue, to D. T. Stoup; four and four single flat, 4267-69-71-73 Botanical avenue, to A. G. Showers; three-room cottage, 1102 Blendon place, to Henrietta Steinmesch; five-room bungalow, 4726 Northland avenue, to William F. and H. Conroy; five-room bungalow, Spring and Buchanan, to J. F. Kidd; five-room bungalow, 653 Amelia avenue, Webster Groves, to W. F. Shregardus; five-room bungalow, 715 East Big Bend road, to H. W. Page; six-room residence, 700 Summitt, to MacLean; six-room frame, Dwyer and Glendale, to David Doubt; three lots in Webster park to Springmeyer and one in Hi-Pointe to Dr. Pollard and A. E. Shade; vacant lot on Forest avenue to Frank Bunn, and double flat, 3904-06 Russell avenue, to Geo. Schmits.

STUEVER RESIDENCE SOLD AT REPORTED PRICE OF $50,000

The J. E. Kaime & Bro. Real Estate Co. reports the sale of the A. C. (Tony) Stuever residence, 4601 Magnolia avenue, with lot 380x385, to a client who will occupy part of the place for a home and improve the balance with several bungalows. The grounds being covered with fine old trees, flowers and shrubs, with a swimming pool on the rear of the lot. The consideration is understood to have been $50,000. L. H. Lohmeyer represented the seller.

The same firm reports the sale of 811-15-17 North Kings' highway, lot 72x150, to a client of the J. Wallace Brenan Real Estate Co. The seller was represented by the E. A. Bokern Real Estate Co. The sale of a five-room bungalow at 1939 Forest avenue for Frank McInerney to Mrs. C. A. Wright for $6500 is also reported.

C. R. MILTENBERGER REPORTS NINE SALES OF PROPERTY

C. R. Miltenberger reports the following sales—3632-34 Iowa avenue; R. J. Gebhard to Frank Barozinski; 3636-38 Iowa avenue, for R. J. Gebhard to August Obenhaus; 1357 Temple place, for Myrtle Crissy, represented by J. H. Farish & Co., to Geo. W. Sneed; 525 Hanley road, Clayton, for Tower Grove Bank to Geo. R. Throop; 4545 Pope avenue, for Hugh H. Moss to Richard Vossel; 3230 Nebraska avenue, for Lena Benzel to Arthur Neumann; 1344-46 Blackstone avenue, for Marie S. Sullens to John F. Herzog; 4474 San Francisco avenue, for John and Effie V. Wagner to Fred H. Munsberg and 3316 Louisiana avenue, for Gustave Klein to Lena Benzel.

T. L. HORN PURCHASES REGAL APARTMENTS FOR $35,000

The Weisels-Gerhart Real Estate Co. report the sale of the Regal apartments, 5560 Waterman avenue, for Perry Post Taylor to Thomas L. Horn, for about $35,000. The Reghl is an attractice building with Spanish tile roof and contains six apartments having annual rental $8500. The Weisels-Gerhart Real Estate Co., which has had the management of this property for many years, will continue to manage it for Mr. Horn.

Sales by Godwin Realty Firm.

The Godwin Realty Co. during the past week sold a six-family apartment at 5576 Pershing avenue for Howard W. Godwin to a client of Kempland Rodemeyer Real Estate Co. for about $35,000, and a lot, 100x200 feet on Washington avenue in Univeriaty City for Pierce B. Bernard for $7500.

REALTY DEALS ARE REPORTED BY HEMMELMANN-SPACKLER

The Hemmelmann-Speckler Real Estate Co. reports the following sales: A lot fronting 80 feet on the south side of Potomac street for Theodore J. Gebracht to L. H. Caugh; 3003 Indina avenue, single flat, for Charlotta Giesecke to a client of the Doerflinger Realty Co.; 2919 Accomac street, in Comptom Heights, 10-room residence, for Jessie Helthaus to R. W. Sikking; 4720-22 Newberry terrace, double flat, for Ellen O'Brien to Morris Sanders; 4245-57 Page boulevard, double flat, for John A. Meisel to a client of De Martini-Zerega Real Estate Co.; 4067-69 Hartford street, double flat of four and five rooms, for J. C. Higley to Charlotte Giesecke; 1267-69 Amherst place, double flat, for Jacob Maurer to Tony C. Roach; 4417-19 Manchester avenue, a warehouse, for Gottlieb Evermann to a client of the Martin-Briett Real Estate Co.; 4226 Virginia avenue, single flat of four and five rooms, for Mary Z. Coogan to Bernard Schwald; two lots fronting 60 feet on the north line of Rosa avenue, for Carl Hazel to Fred Hohnbaum; 5769 Kingsbury boulevard, six-family apartment, for Charles Erlenbach to Theresa Vogt; 3929-31 Botanical avenue, for Charles S. and Thomas Gannon to John M. Daake; 3010 Lemp avenue, six-room, hot water heated residence, for the Falkenhainer estate to Carolina Rinderer; 40-foot lot on the north line of Clayton avenue, sold for the account of George T. McClure to a client of Reasor Realty Co.

DITTMEIER REAL ESTATE CO. MAKES SALES TOTALING $115,00

The Frank L. Dittmeier Real Estate Co. reports sales for the week aggregating $115,000. The sales include the following property:

4311 Laclede avenue, a two-story brick residence of nine rooms, for a client of the Weisels-Gerhart R. E. Co. to Joseph Barett; 1367 Montclair avenue, a two-story, seven-room brick residence, for a client of this office to Mrs. Florence E. Lanigan; 28 South Leonard avenue, a two-story brick single flat of three and four rooms, for Charles T. Frances; 4062-64 Finney avenue, a two-story brick double flat; 4054-56 Finney avenue, a two-story brick double flat of three and four rooms, to Mr. and Mrs. E. R. Gaeler; 5250 and 5252 Thrush avenue, two one-story brick cottages of four rooms, for a client of this office to Mr. and Mrs. H. E. Bacon.

The company also reports having made loans aggregating $85,000.

SIX REALTY DEALS CLOSED BY FRANCISCUS COMPANY IN WEEK

The Franciscus Realty Co. reports having closed the following sales in the last week: Two four-family three-room flat, and one single three and three-room flat, 3936-44 Lee avenue, for Henry Weber, to a client of William H. Leahy; residence 4927 Northland avenue, for Richard Holzhauser to Albert F. Gerst; lot fronting on the south line of Delmar avenue, in University Heights, to E. J. Thomas, sold for a client of B. A. Thompson Realty Co.; 20 feet on the north side of O'Fallon street, west of Tenth street, for Biddle Estate Trust of Philadelphia to Belle Hamburg; 30 feet on the north side of O'Fallon street, west of Tenth street, for the Biddle Estate Trust of Philadelphia, to the Cahill Realty Co., and flat, 2515 Hebert street, for Charlotte Gent to Paul and Elizabeth Uskiwich.

WEST END APARTMENTS SOLD THROUGH DYAS-SHELP FIRM

The Dyas-Shelp Realty Co. announces the sale of 6170 Pershing avenue for $50,000 to William J. Harrihill. This is a modern six-family apartment of seven rooms each and brings in a gross annual rental of $8160. The buyer was represented by Oreon E. & R. G. Scott. This company also reports the sale of 5920 McPherson avenue for Lillie L. Powers to Edward F. Maritz for $20,000. This is a modern three-family apartment of five rooms each, bringing in a gross rent of $3200 per year.

Realty Sales by E. A. Kamp.

E. A. Kamp, 216 Wainwright Building, reports these sales:

Southeast corner Seventh and Sidney street, store and flats, from Teresa Aronson to Mary Egan; lot 60x314, Forest avenue, Webster Groves, to William Horstmeyer and wife; 4629 Sacramento avenue, from E. Quest and wife to M. McEvoy and wife; 6211 Ridge avenue to Sarah Ward, brick residence, seller being represented by Balson Real Estate and Building Co., 1276 Isadore avenue; a two-story brick flat to Bridget Lynch, Mary McDonald being the seller. He also reports having applications for many straight loans and monthly-payment loans in the Washington Saving and Building Association, of which he is secretary.

Van Zandt-Jacobs Co. Lease Quarters.

A long-term lease has been closed by Van Zandt-Jacobs & Co. for the west half of the fifth floors at 804 and 806 Washington avenue, containing 10,000 square feet. This firm has for the past eight years been located at 823 Washington avenue, but owing to the increase in their business in the southwest territory they were required to seek larger quarters. The Martin Breitt Real Estate Co. represented the lessee and Arthur W. Rehfeldt represented the Lindell Real Estate Co., owner of the building.

KING'S HIGHWAY CORNER IS SOLD FOR $25,000

Arthur A. Rosenblatt Buys Property at Kensington Avenue for Hotel Site.

Arthur A. Rosenblatt has bought the northwest corner of King's highway and Kensington avenue, for $25,000, through the Oreon E. & R. G. Scott Real Estate Co., agent for A. J. Francis, the seller.

The site has 170 feet on King's highway and 145 feet on Kensington, is occupied with three dwellings known as 5001-05-09 Kensington avenue. The purchaser has plans for replacing the present improvements with an hotel apartment structure.

REALTY SALES REPORTED BY J. I. EPSTEIN COMPANY

J. I. Epstein reports the sale of a 100-foot lot on the north side of Lindell boulevard, east of Vandeventer, adjoining the Moolah Temple on the west, to the St. Louis Medical Society 50 feet on the north side of Lindell boulevard, adjoining the above lot on the west, to the St. Louis Medical Society; Three-story commercial building at 214 Locust street, formerly occupied by the Fouke Fur Co., to Elmer Baggnell for James E. Clark of Boston, Mass.; 1366 Hodiamont avenue, double store and two flats above, for F. W. Kaltt to a client of Eugene Altheimer; lot 37.5x125, in Ellenwood Park subdivision, fronting on the norts side of Wallace street, for Ellenwood Park Realty Co., to Jennie Frie; for Ellenwood Park Realty Co., lot 30x125 on the south side of Gannett street, in Ellenwood Park, to Leo Kozeny; 4733 St. Louis avenue, six-family, four-room apartment, for Lorone Realty and Investment Co.; 6318 Cabanne avenue, a four-family, six-room efficiency apartment, for the Best Realty Co., to Evanelos Jannopoulo, and a lot in Vernon place, 30x130, on the north side of Vernon avenue, for the estate of Samuel Desberger, to Norman J. Sadler.

WEEK'S SALES REPORTED BY CORNET & ZEIBIG TRUST

Cornet & Zeibig Trust reports last weeks' sales as follows: Five houses of seven rooms each, 2829-40-42-46 Morgan street, with lot 113x134.8, for Julia Case and others, to Frank Yawitz, who purchased for investment; a three-story building, 1708 Franklin avenue, containing store and three flats above, for Annie W. Risentreter to Louis and Esther Katz, who will remodel the building and continue to occupy the first floor for a tailoring establishment; northeast corner of Twenty-third and Olive streets, an unimproved lot fronting 40 feet on Olive street by a depth of 107.4, for Robert H. Keiser to Glen Eyrie Investment Co.; lot 65x175 on the north side of Olive street, between Taylor and Walton, for John B. Henderson to A. Beffa, who was represented by the C. M. McDonald Real Estate Co.

PERSHING APARTMENTS SOLD BY BOTTORFF REALTY COMPANY

The Bottorff Realty Co., through M. Curry Giles, sold the Pershing apartments, 5386 Pershing avenue, a five-story fireproof building with elevator service, having on each floor four suites of four rooms each with two concealed beds, making six-room efficiency.

The apartment was sold to Prof. W. L. Gladstone, who bought through Giles of the Bottorff firm the twin building, 5390 Pershing avenue, about six months ago. The rental of the building just sold approximates $17,000 a year and the sale price is said to have been $125,000. The Bottorff company will have the management of the property.

LOT IS SOLD FOR TWO NEW OLIVE STREET BUILDINGS

The C. M. McDonald Real Estate Co. reports selling a vacant lot fronting 65 feet on the north side of Olive street, just west of Taylor avenue, to Anselmo Beffa and wife, and Attillio Beffa and wife, who will improve it with two single buildings, containing large stores on first floor and six-room apartments on second floor, which will be occupied by the owners as their home. Work on the buildings will be started at once. John Kerr of Cornett & Zeibig Trust represented the seller, John B. Henderson.

FLETCHER R. HARRIS COMPANY IN NEW REAL ESTATE OFFICES

The Fletcher R. Harris Realty Co. have leased the building at the northeast corner of Fourth and Pine streets formerly occupied by the Globe-Democrat. The building has been remodeled and the ground floor is occupied by the Fletcher R. Harris Realty Co.

GARAGE AND REPAIR SHOP IS UNDER CONSTRUCTION

The Travers & Skaggs Automobile Co. is having a garage and repair shop erected at 1416-18 Morgan street by C. M. Dolph, to be a modern building with up-to-date facilities. Their present quarters at 2021 Pine street have been too small for them for a long time. They will do a garage business in connection with the repair work. J. A. Goodwin represented both lessor and lessee in the closing of lease.

APARTMENTS

Solid agate, 25c line, out-of-town orders 25c. Daily or Sunday. Minimum two lines. Three or more insertions 1c per line discount.

APARTMENTS FOR RENT

Central

APARTMENT—4 rooms, modern; efficiency; steam heat, hot water, gas, electric connections and fixtures; kitchen cabinet, refrigerator, tile bathroom, etc.; $40 per month. Crunden-Martin Apartments (new), 2d and Cedar sts.

South

APARTMENT—Modern 5 rooms, with sun parlor; $77.50; Spring and Shaw.

APARTMENT—3955 Magnolia; Tranquilla B Apartments, 6 rooms and sun parlor; janitor service; opposite park. (1)

DE TONTY, 3638—Five large, airy rooms, elegantly built and equipped, just finished. A. G. BLANKE R. E. CO., 711 Chestnut.

LAFAYETTE, 3679—2d floor east; 4 fine large rooms and sun parlor; open; $75. OREON E. & R. G. SCOTT, 800 Chestnut.

LAFAYETTE, 3879—2d floor west, 5 fine rooms, sun parlor, southern and western exposure; all in first-class order; concession; open; $80. OREON E. & R. G. SCOTT, 800 Chestnut.

NEWSTEAD, 1811 S.—4 rooms and sleeping porch. Sidney 1538M. $55. (c)

PORTIS, 3112—Apartment; 4 rooms and sunroom and heated garage; janitor service. MEDERACKE BUILDING AND REALTY CO., 4222 Gravois; Victor 294, Grand 6737. (c)

WYOMING, 3540—2d floor apartment, 5 large rooms and sun parlor; decorated to suit; heat, hot water and janitor service; garage optional. Apply 1st floor west. (c)

Southwest

DEL NORTE, 1504—Corner Maryland cl., Richmond Heights, one block from end of Market street car line, 2d floor; 5 rooms, bath, steam heat and garage; immediate possession; rent $65. CHAUNCEY P. HEATH, 818 Chestnut st.

West

ALAMO, 7114—4 rooms, sun parlor, glassed-in sleeping porch, hardwood floors, tile bath, steam heat, janitor service; decorate to suit; garage; open; $85. ANDERSON-STOCKE-BUERMANN, 808 Chestnut st.

APARTMENT—Small 3-room efficiency; reasonable. Call Cabany 8189W. (c)

APARTMENT—5-room efficiency. Cabany 6505J. (c)

APARTMENT—4 and 6 room efficiency; nicely located; convenient location. Lindell 4281. (c7)

APARTMENT—Efficiency; 4 rooms; 3d fl.; residence, opposite Principia School; adults. Forest 6348M.

APARTMENT—55xx Waterman; 6-family, 5 rooms, sun parlor; excellent condition; rents $6360 yearly; all under lease; make offer. $55,000. Box M-312, Post-Dis.

APARTMENT—7-room, in one of the most exclusive buildings in West End; nothing more attractive; rooms unusually large and airy; will be available Sept. 1; $150 per month. BALSON R. & B. CO., 5899 Delmar.

APARTMENTS—3 and 4 rooms and bath; first and second floors; every room light and airy; one block from Forest Park, corner Forest Park bl. and Euclid av.; in the Ettrick Apartment Bldg.; hot-water heat and janitor service; rent very reasonable; janitor will show you through; we will decorate where necessary. (c)

BLACKSTONE, 1484—First floor, 4 rooms. EUGENE J. ALTHEIMER, 817 Chestnut st.

BOYLE, 355 N.—Third floor south, five rooms and bath; will put in nice order; open; rent $60; very cheap rent. OREON E. & R. G. SCOTT, 800 Chestnut.

CABANNE, 6322-6328-6400 — Choice, new apartments, 5 rooms and sun parlor; $75. SAVINGS TRUST CO., 4915 Delmar. (c83)

CABANNE, 5533—First floor; five elegant rooms, new hardwood floors; newly painted and decorated throughout; heat, hot water and janitor service; garage extra; also 5531 Cabanne av.; same. OREON E. & R. G. SCOTT, 800 Chestnut.

CABANNE, 6401—Second floor east; new; nicely decorated and finished; four rooms, sun parlor and bed and breakfast room; heat and janitor service; unoccupied; rent $75; 6tn North Parkview. FRANCIS-PERRY-RUTH, 102 N. 8th st.

CATES, 5229—5 rooms, first floor; heat, hot water and janitor service; large yard; $65.

CATES, 6282—Cheerful apartment; southern exposure; must be seen to appreciate; rent $75. (c7)

CATES, 6308—New 4-room apartment; breakfast room, sleeping porch; heat; janitor service; garage if wanted. (c)

CATES, 6266—2d floor east; 6274 Cates, 1st floor west; 5 rooms and sleeping porch and in-a-dor bed; parties will show; possession at once; garage if desired; price first floor, $87.50; 2d floor, $92.50; will decorate. EUGENE J. ALTHEIMER, 817 Chestnut.

CLARA, 775—Elizabeth Apartments; modern, 5 rooms; front porch, also rear sleeping ...

[illegible]

APARTMENTS FOR RENT

West

LACLEDE, 4582—5 rooms; steam heat, hot water all year; janitor; rent $60; newly decorated. Also 12A S. Euclid, 6 rooms, $65. JOHN L. McDOWALL, 927 Chestnut st.

LAUREL, 422 — Modern apartment of 4 rooms and porch; steam heated; janitor service; $75. CHAS. L. WEBER, 119 N. 7th st.

LINDELL BL., 4155—4 rooms, modern; reasonable; $65. H. J. HIRSCH, 315 Intl. Life Bldg.

LINDELL BL.—Specially desirable for doctors or dentists; two 5-room apartments, first floor; available July 1. Box G-42, Post-Dispatch.

LINDELL BL., 4915—A desirable 9-room apartment, with sun room and 3 baths; will sublease from June 15 to Oct., 1923, for $250. Telephone Forest 161. (c99)

LINDELL BL., 3836—Five rooms; large sleeping porch; tile bath, etc.; strictly modern; open. SAM'L M. LOEWENSTEIN, 526 Wainwright.

LINDELL BL., 3935—Second floor east, apartment, 7 rooms; newly decorated; key in 1st fl.; also 5 rooms, 1st fl. J. H. FARISH & CO., 713 Chestnut st.

4009 LINDELL

Woodrow Apartment (efficiency type); every modern convenience. ROSENBAUM-HAUSCHULTE R. E. CO., 2407 N. Broadway.

McPHERSON, 5732—3d floor apartment of 6 rooms, front porch and sleeping porch. DYAS-SHELP, 109 N. 9th st.

McPHERSON, 5748—Nice garage, water, electric light; $10. OREON E. & R. G. SCOTT, 800 Chestnut.

McPHERSON, 4714—5 rooms, second floor. THE De MARTINI-ZEREGA AGENCY CO., 221 Title Guaranty Bldg.

McPHERSON, 5920—Second floor apartment of 5 rooms and porch; garage. DYAS-SHELP, 109 N. 9th st.

McPHERSON, 4721—New 4-room (6-room efficiency) apartment; rent reasonable. SAVINGS TRUST CO., 4915 Delmar.

McPHERSON, 5911—First floor east; five-room apartment, furnished, till Oct. 1; rent $90 month. Phone Main 910.

MAPLE, 6018—6 rooms, 2d floor, $75; open; look. Cabany 7533. (c)

MAPLE, 6002—6-room apartment; first floor west; newly decorated; possession July 1.

MAPLE, 5516—3d floor east; 6 rooms, steam heat, janitor service; rent $75. OTTO TIETJENS, 722 Chestnut st.

MAPLE, 5619A—6 large rooms, bath, furnace, electric lights; will redecorate throughout; open; $50. OREON E. & R. G. SCOTT, 800 Chestnut.

MARYLAND, 4507—Third apartment east; rooms, southern exposure.

MARYLAND, 4310—Five large rooms; modern; will do all necessary repairs; $75. OREON E. & R. G. SCOTT, 800 Chestnut.

MONTCLAIR, 1214—5-room apartment, second floor; rent $65. DUBINSKY REALTY CO., 504 Wainwright Bldg. Central 4262, Olive 1989.

NEWSTEAD, 220 S.—5-room flat, first floor, $50. S. H. MORTON & CO., Title Guaranty Bldg.

"ORIENT APARTMENT," 316 Laurel — Apt. 10, 1st floor; 3-room efficiency; $60. OREON E. & R. G. SCOTT, 800 Chestnut.

"OUTLOOK APARTMENT," 761 Belt av.—3d floor; 5 fine rooms; southern exposure; a cool apartment; concessions. OREON E. & R. G. SCOTT, 800 Chestnut.

PAGE BL., 5212A—Four rooms, steam heat; in fine order; open; rent $65. JOHN L. McDOWALL, 927 Chestnut st.

PAGE BL., 5603—6 rooms, second floor; steam heat and janitor service. Phone Cabany 1094W. Open. (c)

PERSHING, 6007—3d floor east; 5 rooms, sun porch, bath. Benton 233W. (c80)

PERSHING, 5637—Third floor, 4 rooms and sun parlor with bed; open; will decorate. G. B. & J. M. O'REILLY, 723 Chestnut st.

PERSHING, 5386 and 5390—Beautiful 6-room efficiency; two full-sized in-a-dor beds; newly decorated; open; see janitor. (8)

PERSHING, 6158—2d floor west; 5 rooms, steam heat and janitor service; rent $85; garage $10 extra; possession. OTTO TIETJENS, 722 Chestnut st.

PERSHING, 5537—6 rooms, sun parlor, hardwood floors, tile bath, steam heat, janitor service, etc. ANDERSON-STOCKE-BUERMANN, 808 Chestnut st.

PERSHING, 6025—2d floor, 5 rooms, hardwood floors, sun parlor, steam heat, janitor service. ANDERSON-STOCKE-BUERMANN, 808 Chestnut st.

PERSHING, 6186—First floors, 5 rooms, sleeping porch, open porch; tile bath, hardwood floors, janitor service; $85. FEDERER-ARENDES REALTY CO., Sidney 2676. 2610 Gravois.

PERSHING, 5536—Browning Apt., 4 room efficiency, comprising living room, breakfast room, kitchen, bath and dressing closet; newly decorated throughout. OREON E. & R. G. SCOTT, 800 Chestnut.

PERSHING, 5795 (cor. Laurel)—3d floor, corner; vacant June 1; 6 rooms and large sun parlor; living, dining and bedroom facing south; highest class and best arranged in city; will decorate to suit. Phone Olive 2042. (c62)

RIDGE, 5315—4 rooms, sun parlor, $70; open; will decorate.

SAVOY CT., 5321 (Union and Delmar)—Third floor east apartment of 6 rooms and sun parlor; sublease at reduced rent.

[illegible]

APARTMENTS FOR RENT

West

APARTMENT—7 ROOMS, 2 BATHS
Ardmore, 5564 Delmar bl., 2d floor west; 7 fine rooms, 2 baths, all light and airy; elegant front veranda; unexpired lease; tenant will show apartments; concession. OREON E. & R. G. SCOTT, 800 Chestnut.

WEST PINE BL., 4141—Elegant 6-room apartment, hardwood floors, tile bath, steam heat, janitor service; 2d floor; brick garage, 1 car; rent $90 month. CLYDE C. KETCHAM, 206 Int. Life Bldg.

RENT REDUCED.
5747 McPherson; 2d floor east apartment of 5 rooms and sun parlor. Open. DYAS-SHELP, 109 N. 9th st.

APARTMENTS
6236 Enright, 4 rooms, sun rooms, sleeping porch, etc.
5885 Nina, 5 rooms, sun parlor and sleeping porch; 3d floor west.
417 N. Euclid, 2d floor, 7 rooms; modern.
FRANCISCUS REALTY CO., 804 Chestnut.

RENT REDUCED.
WEST HARLAN COURT.
5463 Delmar bl.; 6-room efficiency; 2 concealed beds, electricity, gas, ice and private phone included; rent $70. Manager at building; only a few left; phone Forest 7508. OREON E. & R. G. SCOTT, Agents, 800 Chestnut st.

BEFORE LEASING, SEE 626-702 EASTGATE—NEW 714 LIMIT
These lovely apartments must be seen to be appreciated; sun parlor, with in-a-dor bed, sleeping porch, 2 bedrooms, large living room, dining room, kitchen, breakfast room, colonnades, French one-panel and mirror doors. EUGENE J. ALTHEIMER, 817 Chestnut.

5561 WATERMAN

Second floor west; apartment of 7 rooms, large porch; open. Phone Cabany 7324.

5518 CABANNE

Eight-room modern apartment, third floor; will refinish and redecorate to suit; available July 15; $125. Call MAHLER, Cabany 64W. (c99)

CHALFONTE APARTMENT

5568 Pershing av.; 5-room efficiency; southern exposure; entirely carpeted and ice, gas and electricity are included; newly redecorated; $90. OREON E. & R. G. SCOTT, 800 Chestnut.

TWO BLOCKS FROM FOREST PARK
Taylor and Laclede, s. w. cor.; 4 and 5 rooms, newly decorated; rent reasonable. See janitor, Lyndon Apartment. CHAUNCEY P. HEATH, 818 Chestnut st.

FIVE-ROOM APARTMENT 5774 KINGSBURY
Second floor east; 5 rooms, including sun parlor, bath, hardwood floors, janitor service; rent $85. GIRALDIN BROS. R. E. CO., 813 Chestnut.

740 WESTGATE AV.

Second floor north; 6 fine rooms, including sun room and sleeping porch; reception hall; very modern; rent $100; will decorate. OREON E. & R. G. SCOTT, 800 Chestnut.

"RANELAGH APA.," 5707 McPHERSON
A 6-room efficiency apartment; ideal for summer, with southern exposure; all carpeted and gas and ice are included; rent reasonable; also one 4-room efficiency; $75. OREON E. & R. G. SCOTT, 800 Chestnut.

New Apartment for Rent

Corner Euclid and Forest Park bl.; 4 and 5 rooms; all outside rooms; elegant fixtures; will decorate; $75 to $90. DOUGHERTY-SHEEHAN, 721 Chestnut. (c8)

Apartment Facing Forest Park

New 4 outside rooms, 5-room efficiency, only one left; $80. 1024 S. King's highway; elegant fixtures; will decorate. DOUGHERTY-SHEEHAN, 721 Chestnut. (c8)

Grand-Olive Apt., 3677 Olive St.

Central location; very convenient; living-room, dining room, kitchen, bath and 2 concealed beds; electricity and gas included. For admission see Mrs. Sims, 3729 Olive st.; rent $65. OREON E. & R. G. SCOTT, 800 Chestnut.

Plaza Parque Apartment

South side Pershing, between Union and Belt; 5 rooms, 7-room efficiency; modern in every detail; open for inspection. OREON E. & R. G. SCOTT, 800 Chestnut.

CHOICE APARTMENTS

377 N. Taylor (Lucerne Apartments), 5 rooms and bath $80
4919 McPherson, 6 rooms and sun parlor. Open for inspection $90
GEO. F. BERGFELD REALTY CO., 610 Chestnut st.

FOR RENT

4 and 5 room modern apartment, overlooking beautiful city park; convenient location, on good car line. PAUL JONES REALTY CO., Fourth floor Wainwright Bldg. (c10)

PLAZA PARQUE APARTMENT

South side Pershing, between Union and Belt; 5 rooms, 7-room efficiency; modern in every detail. Open for inspection. Rent reduced. OREON E. & R. G. SCOTT, 800 Chestnut. (c8)

PETTINGILL APARTMENT 5630 PERSHING AV. RENT REDUCED TO $50 AND $55
Living room, kitchen, dressing room and bath. Electricity and gas included. Only a few left. See lady ...

[illegible]

APARTMENTS FOR RENT

West

KINGSBURY APARTMENTS

9 rooms, 3 baths; appointments of the very best; located at the head of Kingsbury Place; 501 Clara av. Lease can be dated September 1st, if preferred.

DOUGLAS LOAN & INV. CO., 521 SECURITY BLDG.—OLIVE 1297 (c99)

Northwest

HAMMETT PL., 4773—5 rooms, newly decorated; electric, bath, furnace, garage. (c)

APARTMENTS FOR RENT —FURNISHED

FURNISHED APARTMENT—5 cool, cozy rooms. Phone Cabany 7250. (c)

FURNISHED APARTMENT—Owner's large home; one bedroom, with the use of the music, billiard, dining, kitchen rooms; garage. Forest 1856. (c)

FURNISHED APARTMENT—Duplex bungalow apartment; handsomely furnished and decorated; for lease to responsible permanent couple; southern exposure; fans, porches, trees, garage, janitor service. $100. Colfax 1247J.

WILL share furnished apartment with congenial couple. Lindell 4627R. (c)

Central

NEW LEE APARTMENT, 3434 Morgan, 1 block east of Grand; large, cool, 1 or 2 room apartment, double efficiency; finest in-a-dor beds, large yard; most central and quiet location in city. (c1)

South

GRAND, 1446 S.—Furnished apartment, 2 or 3 rooms, modern; everything furnished; reasonable. Victor 640.

LAFAYETTE, 4170—First floor west; five rooms and sun parlor; new efficiency; very desirable; rent for 3 months; references.

MAGNOLIA, 3935—Furnished apartment, till September; 6 rooms and sun porch; opposite Tower Grove Park; adults; suitable for 3 men; reference. Grand 5557M.

MINNESOTA, 2317—2-room, modern apartment, furnished complete for light housekeeping.

West

APARTMENT—Furnished; 4 rooms, sun parlor; 60xx Waterman, 2d floor; July, August; price right to responsible party. Cabany 5967M.

APARTMENT—9 rooms, on Cabanne av.; comfortably furnished; until Sept., billiard table. Cabany 4715M. (c7)

APARTMENT—For one month, completely furnished 6-room efficiency; 2 concealed beds. Cabany 1593M. (c)

CLARA, 768—Furnished apartment, 5 rooms on 1st floor. Forest 2897W.

CLARA, 775—Furnished apartment for 2 months or 1 year; terms reasonable. (c7)

CLEMENS, 6311—Modern 4-room, sun parlor, sleeping porch, with garage. Cabany 1573W. (c)

DELMAR BL., 5139—Neatly furnished room apartment; reasonable. Forest 2765.

DELMAR BL., 3605—Furnished apartment, one room and kitchen; all conveniences.

[illegible]

APARTMENTS FOR RENT —FURNISHED

West

Yorkleigh Apt. Hotel

4954 WEST PINE

Six-story fireproof building, completely furnished for housekeeping; includes hotel service, phone, light, ice, electric range, linens, maid service, electric for cooking, elevator service day and night; all outside rooms, large and well ventilated; 100 feet east of Forest Park; under new management. Call Forest 7586, or see Mrs. Metcalfe, Manager, at building.

North

BADEN, 730—Apartment, furnished or unfurnished; modern, 3-room and 4-room efficiency. $35 and $45. Call at 8116 N. Broadway. (c3)

HOUSES, FLATS, ETC

Solid agate, 25c line, out-of-town orders 25c. Daily or Sunday. Minimum two lines. Three or more insertions 1c per line discount.

AGENTS' RENT LISTS

HOUSES FOR RENT.

4252	West Pine bl., 15 rooms, 2 baths, hot-water heat, fixtures, garage	$200 00
3966	Lindell bl., 10 rooms, bath, hot-water heat, fixtures	100 00
	APARTMENTS.	
5673	Enright av., 6 rooms, sleeping porch, steam heat, hardwood floors, tile bath, janitor; first east	125 00
5783	Westminster pl., 4 rooms, sun room, breakfast room, tile bath, steam heat, janitor, third floor west	85 00
5777	Westminster pl., 4 rooms, sun room, breakfast room, tile bath, steam heat; janitor; second floor east	85 00
5777	Westminster pl., 4 rooms, sun room, breakfast room, tile bath, steam heat; janitor third floor east	85 00
1127	N. Union, 6 rooms, bath, steam heat, fixtures, second floor	60 00
	FLATS.	
5598	Etzel av., 5 rooms, bath, steam heat, fixtures, second floor	50 00

MERCANTILE TRUST CO., AGENTS, 8th, Locust to St. Charles st.

J. I. Epstein

617 Chestnut St.

APARTMENTS

4265	Cleveland, 4 rooms, first floor west	$62 50
5608	Pershing, 1st fl. east, 5 rooms, sun parlor and sleeping porch	105 00
5742	Page, 4 rooms, 3d fl. w.	60 00
5656	Waterman, 1st fl. e., 8 rooms, sun parlor very desirable; Sept. 1	135 00
1292	Goodfellow, 5 rooms, 1st fl.	49 00
6318	Cabanne; new 5 rooms and sun parlor; 1st floor; garage	80 00
4211	Westminster, 6-room apt.	
4215	Westminster, 6-room apt.	
734-738	Third av. (Delmar Garden), ready about July 1, 5-room efficiency	85 00
	RESIDENCES.	
6611	Pershing, 9 rooms, new	200 00
6631	Pershing, 9 rooms, sun parlor, sleeping porch; very desirable	225 00
S. e.	corner Berlin and Euclid, 10 rooms, completely furnished	

[illegible]

FLATS FOR RENT—South

FAIRVIEW, 3829A—Upper 5-room flat; modern; adults; vacant this week.

FLAD, 4136A—5 and 8 room flat; all conveniences. Grand 4671W. (c)

FLAD, 4176—2d floor; 6 rooms, bath, electric, furnace; immediate possession; open.

FLAT—4 rooms. Inquire 3772 S. Broadway.

FLAT—Aug. 1; 8-room upper; $70; Tower Grove Heights. Cabany 231J. (c)

FLAT—Three rooms, bath; $30. Box G-104, Post-Dispatch.

FLAT—4-room modern; adults. Apply 7229A Minnesota av. (c)

FLAT—Five rooms, bath, furnace, electric, modern, clean; newly decorated; good location; adults. $43. Box G-334, P.-D.

FALT—5 rooms, bath, electric, garage, furnace; 3900 block Botanical; $52; July 3; adults. Box G-341, Post-Dispatch.

FOLSOM, 4226—3 rooms and bath; electric; newly papered; $28. Open 8 a. m.

FOLSOM, 3620 (near Grand)—9 rooms, bath, steam plant, etc.; adults. ZINK, Agt., 15 N. 7th st.

GEYER, 1327—Three rooms and bath; $25; one block east of 18th.

GRAND, 4319 S.—Four rooms, hall room, sleeping porch and garage; hot-water heat; adults only. (c)

GRAND, 4323-25 S.—New flat; 7-room efficiency; tile bath, hardwood floors, with or without garage. FEDERER-ARENDES REALTY CO., 2610 Gravois av.

HARTFORD, 3455—4 rooms, bath; all conveniences.

HARTFORD, 3441—Flat; 5 rooms lower, 8 rooms upper; hot-water heat, tile bath; immediate possession; open 9 to 11 a. m. today. Sidney 358. Owner. (c)

HENRIETTA, 2905—Modern 4-room lower flat. Gottlieb Realty Co., 2302 Wash.

HICKORY, 2223—3 rooms; adults only; $12.

HUMPHREY, 3880—5 rooms, bath, furnace and large garage; very conveniently arranged; excellent neighbors; flat newly decorated; $60. MEDERACKE BLDG. AND REALTY CO., 4222 Gravois.

JEFFERSON, 2238 S.—5-room flat; all modern conveniences; rent $45. Victor 1927L. (c)

LOUISIANA, 5041—3 rooms and bath; modern; adults.

LOUISIANA, 5044-48—4 and 5 rooms; beautiful new flat; bungalow style; everything modern; garage; rent reasonable.

McKEAN, 3507 (1 block south of Utah)—5-room flat, upstairs, $50.

MENARD, 1408—Splendid lower 3-room flat, no bath; good condition; adults.

MERAMEC, 3659—5-room flat, with sun room. $80 per month. (c)

MERAMEC, 3631—Modern, 5 rooms, new; sleeping porch; hot-water heat; adults; $75.

MERAMEC, 2925—New, modern, 6-room upper flat; adults preferred; garages if desired.

MORRISON, 905—Six rooms and bath; rent $35. (c)

MORRISON, 1005—10 rooms, first floor, vacant; newly decorated; toilet, bath and electric; price $3250. Inquire 1000 Park.

NEBRASKA, 3239A—Flat, 5 rooms and bath; all conveniences. Call a. m.

NEBRASKA, 3138A—Four rooms, electric, toilet and bath; rent $32.

OHIO, 1906—4 rooms, bath and gas, $16, to party buying furniture; 3d floor east.

PARK, 2308—6 rooms, bath, steam heated, janitor service, hot water; $65. (c3)

PENNSYLVANIA, 2650A—3 large rooms and bath, gas and electric; adults.

PESTALOZZI, 3305—Modern 6-room upper flat; tiled bath, furnace; garage; vacant.

ROOMS—South; 2 or 3 unfurnished rooms; no bath. Box D-181, Post-Dispatch.

RUSSELL, 2107—Flat, 5 rooms, modern, ...

[illegible]

FLATS FOR RENT—West

DELMAR BL., 5050—1st floor; 6 rooms; modern; will decorate; $65. FRANCISCUS REALTY CO., 804 Chestnut.

EASTON, 4148A—4 rooms, bath, electric; rent $30; furniture for sale, $225.

EASTON, 5160—Five nice, large, light rooms; gas, electric; $40.

ENRIGHT, 5176A—6 rooms; $55. Wehmeyer, St. Louis Union Trust. (7)

ENRIGHT, 5059—8 large rooms, 2d and 3d floors, in first-class condition; hot-water heat; open; $70.

ENRIGHT, 6275—4 rooms, 2 sunrooms, Murphy bed; very desirable; low rent. AUG. H. GERLING R. CO., 722 Chestnut.

ETZEL, 5931—5 rooms, bath, hot-water heat; rent $70. (c)

ETZEL, 5701A—Five large rooms, steam heat furnished; open afternoon. Forest 7415M. (c)

EUCLID, 1416A—Beautiful 2d-floor 5-room modern flat; rent to adults only; $37.50. F. A. BENEKE, 212 Wainwright Bldg.

EVANS, 3735—4-room flat; newly papered; electric, bath.

FLAT—6 rooms, overlooking Forest Park; with garage; $60. Colfax 1558J.

FOREST PARK BL., 4400—7 rooms, bath, all conveniences; heat; $95. EASTON-TAYLOR TRUST CO., 4474 Easton av.

FOUNTAIN, 4963—Five rooms, well arranged; porch. BOTTORFF REALTY CO., 4914 Delmar.

KENSINGTON, 5106—6 modern, newly decorated rooms.

KENSINGTON, 5106A—Six newly decorated rooms; modern; reasonable.

KENSINGTON, 5106—Flat, furnished, 6 rooms, like new, up-to-date; reasonable to right party.

KENSINGTON, 5065—3 adults; modern 7-room flat; redecorated throughout; $65 per month. Phone Forest 308. (c7)

LACLEDE, 4352A—5 rooms, modern; newly decorated; open.

McMILLAN, 4559A—6 fine rooms, furnace, fixtures; A1 order; $55; open. OREON E. & R. G. SCOTT, 800 Chestnut.

[illegible]

FLATS FOR RENT—Furnished

South

BOTANICAL, 4250—Nicely furnished ... er flat, till Sept. Grand 5946J; references.

CHIPPEWA, 2810A—4 rooms and ... July 8 to Aug. 20, with 1 roomer ...

FLAT—Furnished; South Side; near ... Garden; 3 rooms; up to date; adults ... Grand 3484J.

FURNISHED FLAT—Modern; 5 ... sleeping porch, tile bath; Grand ... references.

JEFFERSON, 2632A S.—5-room flat ... rent and furniture for sale; will ... right price; no dealers; or will rent furnished.

LAFAYETTE, 3969—3 large rooms and ... parlor; modern; completely furnished; ... sonable.

VICTOR, 2924—5-room, furnished, for ... months; $60. Victor 3759J.

WILL rent to couple for July and August ... room flat, completely furnished; $40 ... month. Box G-8, Post-Dispatch.

Southwest

FURNISHED FLAT—Four rooms; ... southwest. Box G-164, Post-Dispatch.

MURDOCK, 5226—Neatly furnished 3 rooms, bath, sleeping porch; must be seen to be appreciated; Southampton car.

West

BARTMER, 6041A—Exceptional opportunity; gentleman with clean, newly furnished flat, all conveniences, will share with two young men; reasonable. Cabany 2737R.

ENRIGHT, 3912—3-room furnished flat; janitor; free Bell phone; $6.50 week.

ETZEL, 5545A—4-room furnished flat ...

EVANS, 4238½—Furnished 4 rooms; ... cool; leaving city July and August; reasonable. Call today.

FURNISHED FLAT—Beautiful, newly furnished 6-room flat; reasonable ... 4570A Laclede. Forest 8088.

KENSINGTON, 5240A—6 rooms, ...

[illegible]

DWELLINGS FOR RENT

BUNGALOW—4 rooms, attic, bath, electric; lot 50x150; garage; $35. C. J. HILL, Agt., 810 Chestnut st.

Central

BONITA, 4747—Cottage, 5 rooms and bath, for three months; Cherokee car; keys at 475 Alma. (c)

BROADWAY, 517 S.—Eight rooms; needs repairs; inducements offered covering repairs; 312 Clark, 7 rooms, attic, $35. JAMES H. MAGUIRE, REAL ESTATE, 810 Chestnut st.

CHOUTEAU, 2140—12 outside rooms, modern; excellent for rooming or boarding; $90; keys at 2136 Chouteau, 3d floor.

OLIVE, 2928—7 rooms, good condition; bath, electric; cheap rent. GLICK R. E. CO., 824 Chestnut st.

WEBSTER, 1415—7 rooms, bath, gas, electricity, $35; newly decorated; owner on premises Sunday until 4 p. m.

South

ELLENWOOD, 4454—New 5-room bungalow, $45. HOHENSTEIN REALTY CO., 6428 Michigan

GRAVOIS, 6833—Cottage, 4 rooms, brick; bath, furnace, electric; garage; $47.

HENRIETTA, 3103—New 5-room bungalow, $50. HOHENSTEIN REALTY CO., 6428 Michigan.

RUSSELL, 3818—8 rooms, modern; rent $75. KORTE-RUST REALTY CO., 816 Chestnut.

SHENANDOAH, 3908A—Five rooms, bath; adults only.

TEXAS, 905—3-room brick cottage. Inquire 9 to 12 Sunday.

Southwest

DALE, 5901—Four-room cottage. Inquire at 5912 Nashville av.

West

CLEMENS, 5450—Eight large rooms, bath, furnace, electric; vacant; open. JOHN McMENAMY I. & R. E. CO., Lindell 2765. 1308 N. Grand.

ENRIGHT, 5052A—3 rooms; home of widow; $40.

JONES, 1221—One block west of Vandeventer, between Page and Cook avs.; 9 large rooms, bath, furnace heat; key at 1223; rent $65. OREON E. & R. G. SCOTT, 800 Chestnut.

KENSINGTON, 52xx—7 rooms, $100; gas, electric light, telephone included in price; porches, large yard, trees, piano, 1000 books; possession at once. Forest 6977.

PAGE BL., 3867—8 rooms, furnace, fixtures, shades, screens, garage, $75. HERRMANN REAL ESTATE CO., 816½ Chestnut st. (c)

PERSHING, 5955—Will lease or sell my modern home, consisting of 7 rooms, sleeping porch, hot-water heat, garage, to responsible party only; immediate possession; owner on premises. Colfax 608W.

VERNON, 6737—5-room frame; concrete basement; $2800. W. S. Steele, 1045 E. Park pl. Cabany 5849M.

WASHINGTON BL., 3851—7 rooms, bath, furnace, electric; will decorate and paint throughout. FRANCISCUS REALTY CO., 804 Chestnut.

FOR LEASE.
3 TO 5 YEARS.
Beautiful, new, modern home; cost $50,000; strictly private place; 10 large, elegant rooms, three baths, garage two cars; 150-foot lot; rent $5000 year. Box K-168, P.-D.

Northwest

ALCOTT, 5479—Nice 5-room frame bungalow; bath, gas and electric; price $45 per month. MOUND CITY TRUST CO., Union and St. Louis av.

North

EDMOND, 6336—House, 3 rooms.

GARFIELD, 4023—4 rooms, bath; newly decorated; $37.50; key 4021. W. S. WHITE REALTY CO., 503 Equitable Bldg.

PECK, 4025—Cottage; near Fairground Park; 4 rooms and bath, electric; $35. Owner, 4027 Peck st.

SHERMAN PL., 3925W; 5 rooms, bath and electric; garage for 1 machine; rent $50. CHAS. L. WEBER, 119 N. 7th st.

WEST FLORISSANT, 6118—Near Goodfellow; new, modern 6-room stucco bungalow. (c)

FURNISH'D HOUSES FOR RENT

South

McREE, 3956A—Furnished flat, 3 rooms and bath; call after 10 a. m.

SHAW, 3810—For summer; 7 beautifully furnished rooms; all conveniences; shady yard; convenient to 4 car lines. (c)

West

BARTMER, 58xx—Furnished 7-room home, from July 22d to Sept. 10th; Christian Science couple preferred. Forest 8278. (c)

CLEMENS, 5450—Eight rooms, bath, furnace; rent $85. McMENAMY REAL ESTATE CO., 1308 N. Grand.

DWELLING—9 rooms, furnished; unexpired lease; will rent house and furniture or will sell furniture. Forest 8085.

FURNISHED FLAT—Desirable 4-room lower, completely furnished, including victrola, piano, phone; reasonable. Call Olive 8271, Monday, or after.

PAGE BL., 4065A—3-room flat, nicely furnished; piano; $10 week.

PERSHING, 4934—9-room house, furnished; 3 baths; possession at once. For further particulars see FLETCHER R. HARRIS REALTY CO.

Northwest

FURNISHED HOUSE—Modern; beautiful; 5 rooms; on Goodfellow, near Florissant; $85; adults; will lease. Box D-273, P.-D.

Furnished Bungalow For Rent
5634 Summit; completely furnished 5-room modern brick bungalow; lot 50x120; rent $75 per month; for 1 year to responsible family. Apply to C. R. MILTENBERGER, 14 N. 8th st.

HOUSES WANTED

BUNGALOW OR APARTMENT Wtd.—4 or 5 rooms, in County, near school and car line; not over $50. Forest 8235M. (c)

COTTAGE Wtd.—5 rooms, modern; garage; South Side; adults. Box G-309, P.-D.

COTTAGE Wtd.—4 or 5 rooms; terms. Address 1533 Bacon.

COTTAGE Wtd.—South Side; from owner; pay cash. Box G-328, Post-Dispatch.

COTTAGE Wtd.—Or flat, downstairs, five rooms, gas, electric, bath; rent not to exceed $40. Forest 8941J

COTTAGE Wtd.—To rent, 2 or 3 rooms; garage; west; permanent if reasonable; man and wife. Box D-73, P.-D.

COTTAGE Wtd.—3 or 4 rooms; city or suburbs; not over $27; will pay first six months in advance; middle-aged couple. E. H. E., 3955 Park av.

HOUSE Wtd.—Or flat, 5 or 6 rooms, before Aug. 1. Sidney 1429J.

RESIDENCE Wtd.—To rent; about six rooms; west or northwest. Call Delmar 732R.

I WANT an 8, 9 or 10 room modern residence, with two baths, for a term of three years or more; located west of King's highway and south of Delmar; will furnish best references; family of adults. Box N-345, Post-Dispatch. (c)

Furnished Houses Wanted

FURNISHED HOUSE Wtd.—5 or 6 rooms, for the summer; reliable party. Colfax 1128W. (c)

WANT to rent furnished or unfurnished house of 10 or 12 rooms; must have three baths and all modern conveniences; West End and only in first-class neighborhood. Forest 4340. (c)

SUBURBAN PROP. FOR RENT

BELLEVIEW, 2425—Apartment; one block from City Limits and Manchester car lines; modern in every way; lower floor outside. BROWN REALTY CO., 7161 Manchester av. Benton 511, Marshall 111. (c)

BUNGALOW—Owner will share modern bungalow, garage. Write P. Noto, R. 29, Wellston, Mo.

COMMONWEALTH, 3424 (Maplewood)—3 rooms; unfurnished.

HOUSE—Kenwood Springs; 8 rooms; modern; garage; will sell. Forest 8582.

HOUSE—6 rooms, large yard, bath; Maplewood; Protestant adults; $45. Box T-75, Post-Dispatch.

LACLEDE ROAD, 3140—Maplewood; four rooms, bath and garage, $35.

ROOMS—3, $15; St. Charles car to Woodson, north to Sherman.

Suburban Property—Furnished

BARTOLD, 3016 (Maplewood)—For lease, furnished 5 rooms and bath; 1 acre lot. Benton 740W. (c)

GRAY, 143—Furnished house, until Sept. 1; attractive home; conveniently located. Webster Groves.

HOUSE—With kitchen privileges; also outdoor sleeping house. Webster 1829J. (c)

FURNISHED HOME—Attractive; University City; adults only; references required. Phone Cabany 6232W.

YULE, 7240 (Maplewood)—Furnished 7-room house, for July and August, with garage. Benton 830W. (c)

SUBURBAN PROP'TY WANTED

HOME Wtd.—Working distance city; near transportation; price. Box N-256, P.-D.

HOUSE Wtd.—To rent, 5 rooms, suburbs or county. Box G-55, Post-Dispatch.

HOUSE Wtd.—To rent, in University City, furnished house or rooms or board, for the summer, by couple. Forest 2145M.

WANTED TO LEASE COUNTRY HOME
Modern 6 or 7 room residence, with one or more ocres of ground, convenient to school and car line. Box T-259, Post-Dis.

HOUSES, FLATS, ETC. FOR RENT FOR COLORED

COOK, 4320A—Flat, 10 rooms, all conveniences; colored; inquire from 8 a. m. to 6 p. m. (*)

FRANKLIN, 2103 (rear)—Flats, 2 and 3 rooms; open. Janitor, 904 N. 21st. (c*)

PAPIN, 1421A—2d floor, 3-room flat; $15; open. C. H. PECK ESTATE, 210 Wainwright Bldg. (c*7)

SECOND, 1819 S.—Nice store, $15. BAITINGER, 409 Fullerton bl., 7th & Pine (c*)

SECOND, 1713 S.—3 rooms	$10 00
1308 Wash, 3 rooms	10 00
127 Poplar, 2 rooms	7 00
313 Spruce, 1 room	3 50

KEANE & FRANKE, 1008 Chestnut. (c*)

THIRD, 1231 S.—Three rooms, front; $7. MORRIS AACH R. CO., 826 Chestnut. (*)

GARAGES, STABLES—For Rent

SHED—Very large; for cars or painter; ladders; $15. Lindell 6162R.

Central

EASTON, 5354—New garage. Inquire 1869 Cass.

GARAGE—Large; with electric and water. 2806 Dickson st.

JEFFERSON, 1210 N.—Garage for 10 machines, $20; all or part. Forest 2949J.

LEONARD, 1017—Garage, centrally located; $60 per month.

South

DE TONTY, 4000—Brick garage; light, water; $8. Main 2724. (c)

DILLON, 1108—Brick garage. (1)

FOLSOM, 3620 (near Grand)—2 Ford cars, $6.50 each. ZINK CO., 15 N. 7th st.

INDIANA, 2250—Garage for 2 machines.

MICHIGAN, 7800—Garage, $4 per month.

PORTIS, 3111—Gaarge space for 1 car.

ST. ANGE, 1321—Garage.

TWELFTH, 2205 S.—Garage for rent.

West

DELMAR BL., 6242—East garage; $7.50. EUGENE J. ALTHEIMER, 817 Chestnut.

ENRIGHT, 5922—West End; garage; brick; for 7 machines. Electric, water.

ENRIGHT, 4120 (near Sarah)—2 Ford cars, $6.50 each. ZINK CO., 15 N. 7th.

KENSINGTON, 5226—Garage; steel; concrete floor; electric. Forest 4323M.

OLIVE, 3941—Space in beauty shop; reasonable; suitable for dressmaker.

PAGE BL., 3939—Brick garage, cement floor, electric light; $8.

UNION, 1418 N.—Large garage; granitoid floor, electric light.

VERNON, 5729—2 large garages. (c)

WELLS, 5043—Garage; single or double.

WEST PINE BL., 3730—Garage, 1 car; also 2 or 3 car garage. (c)

WEST PINE, 3814—Garage room for 4 cars; storage or repair shop; electric. (c)

WEST PINE BL., 3829—Garage, 7-car capacity; makes dandy repair shop; water and electric.

WEST PINE BL., 3668—Brick garage; space for two machines; $6 each; all conveniences.

North

BROADWAY, 2009 N.—Garage, $4. Forest 2949J.

CLARENCE, 4223—Large steel garage, $5. See owner at 4543 Red Bud. Call Colfax 2457R. (c)

COLLEGE 2166—Garage, electric and water; $6.50.

GARAGE—Modern 25-car; low rent; fine location. Inquire 2818 N. Newstead.

GARFIELD, 3845—Stable.

LABADIE, 3911—Garage for rent.

GARAGES, STABLES WANTED

GARAGE Wtd.—Near 5788 Pershing. Call Cabany 3415M. (c)

GARAGE Wtd.—For Ford touring car; must be near 1500A Montgomery.

GARAGE Wtd.—To rent; 25 to 50 cars capacity; South Side; state price. Box G-41, Post-Dispatch.

GARAGE Wtd.—Near 20th and Madison; would take in with another party. Box T-37, Post-Dispatch.

GARAGE SPACE Wtd.—On Aug. 1, near Grand and Connecticut, for small car; state price. Box T-374, Post-Dispatch.

TO LET—BUSINESS PURPOSES

BUILDING—N. e. corner 2d and Valentine, 9 rooms; rent reasonable. Inquire on second floor or C. R. MILTENBERGER, 14 N. 8th st.

DOCTOR'S OFFICE—Old location; vacancy caused by death. Box D-306, Post-Dis.

STORE—Small, corner; suitable for drug business. Box D-356, Post-Dispatch. (76)

STORE ROOM—Especially adapted for wearing apparel and shoes; has been occupied as such for the past 30 years. Address H. A. Weitzler, Alton, Ill.

STORE—Six rooms, bath, good location for business of any kind; electric light, gas and water. Apply 9002 W. Florissant, Jennings, Mo.

DESK ROOM FOR RENT
AT 3630 OLIVE ST.
$15 per month, including telephone service. Realty and insurance brokers preferred.
ST. LOUIS REALTY FINANCE CO., Trustee, 3630 Olive st. (c80)

FLOOR SPACE—For lease, dining room in family hotel in heart of business district, doing good business; kitchen and dining room fully equipped; could also run short order or delicatessen in connection; wire or write for full description. E. A. Kennedy, Cairo, Ill.

Central

BUILDING—Three-story, concrete basement, and elevator, for light manufacturing. Box G-137, Post-Dispatch.

CARR, 712—Store about 18x40; in good order; $35. (c)

DESK ROOM—Ground floor; phones, fans, desk, etc. Title Guar. Bldg. 15 N. 7th.

DESK SPACE—Telephone and service; reasonable. 1589 Arcade. (c)

DESK SPACE—Both phones. 722 Central National Bank Bldg. (c)

DESK SPACE — Complete service; both phones; quiet, congenial surroundings. 1412 Syndicate Trust. (c62)

FLOOR SPACE—Suitable light manufacturing; large office. 320 N. 19th, corner Locust. (c)

FLOOR SPACE—About 6000 sq. ft., with or without office room. P. E. Chapman, n. e. cor. 10th and Walnut. Main 3836. (c)

FLOOR SPACE—Choice location for pattern shop, 34x140 feet, second floor; skylight roof; in heart of manufacturing district; vacant Aug. 1. Apply first floor, 1511 N. Broadway. (c)

GARAGE AND REPAIR SHOP—40x120; room for 40 cars; low rent; large display windows; front and rear entrance; excellent location for used car and accessory business; shop fully equipped with machinery and tools; lessee can secure profitable parts business which will pay his rent and more. Inquire 2810 Olive st.

LOFT—3d story; storage or warehouse, 304 S. 1st st.; 4700 sq. ft. (ON SWITCH). RAMMING R. E. CO., 303 S. 1st st. (c62)

LOCUST, 1512—$5 rents light space, office, store, mfrs. job. Olive 93.

MARKET, 2901—Store, cor. Ewing; suitable for grocery or mercantile business. CLYDE C. KETCHAM, 206 Intl. Life Bldg.

OFFICE—With lobby; services or without. 1017 Title Guaranty bldg. Olive 509. (c7)

OFFICE—For doctor. 1011 Biddle st. Call in the rear.

OFFICE—Traveling man wishes responsible party to share office. 613 Equitable Bldg., Sunday, 10 to 12 a. m., or Monday all day. Linton.

OFFICE ROOMS—Large, bright, newly decorated, in Francis Bldg., n. e. cor. 8th and Chestnut, $25 each. MOTOR DISTRICT REALTY CO., Main 717. (c)

OLIVE, 315A—Offices, $8 and $10. HOWARD GAMBRILL & CO., 809 Chestnut.

OLIVE, 2708—Store, vacant July 5; 1000 square feet; opposite Universal Co.'s new building. Inquire 2708A Olive.

PRIVATE OFFICE—Both phones, steno. service. 7th and Pine. Box A-97, P.-D.

ST. CHARLES, 709—Office space and loft; reasonable. (c)

SHOP—For rent, fully equipped repair shop on best thoroughfare in city; permanent storage. Bomont 320.

STORE—N. w. cor. 7th and Carr; large; rent low; rooms above if desired. JOHN DOCKERY & SON, 1025 Chestnut st.

WALNUT, 315—Good store, $16. HOWARD GAMBRILL & CO., 809 Chestnut.

WASHINGTON, 2951—Modern store, desirable for auto accessories or similar business; $25. A. G. BLANKE R. E. CO., 711 Chestnut.

TO LET—BUSINESS PURPOSES

Central

WISH to share store downtown with responsible puarty. Box D-303, Post-Dis.

$5 RENTS light space and office, store, mfr., job. Olive 93. 1512 Locust.

CORNER STORE FOR LEASE. One-story brick, 25x30, 6100 west; $70 a month. Box C-38, Post-Dispatch.

Grocery or Shoe Shop Stand
2621 Clark.
JOHN L. McDOWALL, 927 Chestnut st.

FOR SALE OR LEASE
S. W. Corner 19th and Washington Av.
Building containing 40,000 square feet; large electric elevator.
JOHN GRETHER & CO., 811 Int. Life Bldg.

809-11 N. 7TH
3-story modern building; 20,000 sq. ft., 48-foot front; elevator.
JOHN McMENAMY I. & R. E. CO., Lindell 2765. 1308 N. Grand.

100,000 SQUARE FEET ON WABASH
120,000 SQUARE FEET ON TERMINAL
Level land, with switch in; will build one-story building and lease or sell on easy terms. JOHN GRETHER & CO., 811 Int. Life Bldg.

FOR LEASE
TWO-STORY BUILDING
For Manufacturer or Wholesaler.
718-20 N. 15TH ST.
A REAL DAYLIGHT BUILDING.
1½ Blocks North of Washington Av.
MORRIS AACH R. CO., 826 Chestnut.

ON TERMINAL SWITCH
18,000 to 20,000 sq. ft. floor space; with or without 2½ acres vacant; immediate possession. Colfax 1865W (c99)

5 FLOORS, 18,500 SQ. FT.
820 N. Broadway; also granitoid basement, 2 elevators, steam heated; will lease.
JAMES H. MAGUIRE, REAL ESTATE, 810 Chestnut st.

FOR LEASE
N. E. CORNER
16th and Washington
8000 sq. ft. on ground floor facing Washington and 16th st.
13,500 sq. ft. on each of four upper floors.
Will lease together or separately.
Fine new building with excellent light facilities and every convenience.
FRANCIS-PERRY-RUTH, 102 N. 8th st.

MAIN OR FIRST ST. STORE
808 N. First; recently repaired; 4-story and 2-story; about 8000 square feet; will lease.
JAMES H. MAGUIRE, REAL ESTATE, 810 Chestnut st.

FOR LEASE
814-16 N. BROADWAY
4-story and basement building; steam-heating plant; 22,500 feet of floor space; modern building.
GIRALDIN BROS. REAL ESTATE CO., 813 Chestnut st.

ROOM—Desirable corner room; Arcade building; abundant light and air; rent reduced. Call Olive 8252 Monday, or address Box G-125, Post-Dispatch.

FOR LEASE
5 Years
415 N. Seventh St.
Three-story and basement building; heat furnished; two elevators. Rent part or all.
Isaac T. Cook & Co.
1736 Arcade Bldg.

JAMES M. CARPENTER & CO.
310 WAINWRIGHT BLDG.
BUILDINGS.
N. w. corner Second and Washington over 12,000 sq. ft., 4-story building in front, 2-story building in rear; electric elevator.
LOFTS.
310-12 N. Eleventh st., 2d floor south; loft; elevator $65 00
STORE.
N. w. corner Grand and Hebert; 17¼x45; with basement ....

CHESTNUT ST OFFICE
815 Chestnut st.; second floor front office; excellent entrance; steam heat furnished; immediate possession.
GIRALDIN BROS. R. E. CO., 813 Chestnut

South

ACCOMAC, 2702—Store; suitable for dry goods, millinery or tailor shop; vacant Aug. 1. Inquire 1801 S. Broadway. (c)

FLOOR SPACE—For lease; building, 9800 sq. ft.; Shaw, Missouri Pacific switch. JOST-MILLER R. E. CO., 105 N. Ninth.

GRAND, 3242 S.—Two large rooms, suitable for doctor's office.

SHIRMER, 4632—Store; janitor in rear. Forest 5505W. (c)

ATTENTION PHYSICIANS
Office on South Broadway, now occupied by physician. Apply store, 2219 S. Broadway.

FOR LEASE
TWO-STORY BUILDING
S. E. Cor. 13th & Morrison
Light on 3 sides.
Steam heat, electric elevator.
35,000 square feet.
MARTIN & BREITT
Real Estate and Leasing
1119 Chemical Bldg.

Southwest

OFFICE—Suitable for doctor, dentist, etc.; fine corner location; residence district. 4900 Nottingham. (c)

West

DELMAR BL., 6038—Modern store, $60. Apply upstairs, Apartment G. (83)

DELMAR BL., 5866—Space in beauty shop. Cabany 3133. (c)

DELMAR BL., 5781—Rear; new brick, for shop, storeroom or factory, 30x25.

DELMAR, 5928—Hamilton and Delmar; large store room. FRANK S. RICE, 411 Interna'l Life Bldg. Olive 657. (c76)

EASTON, 3955—This modern store, granitoid basement; electricity, gas, etc.; rent $30.

EASTON, 5510W—Large, light store, 7-room apartment above; second door east of Clara; Wellston retail district; reasonable rent; lease or monthly. O. H. BROOKS REALTY CO., 107 N. 7th.

FLOOR SPACE—For rent or lease; 1800 square feet; suitable for anything allied to the automotive business; 3958 Laclede. Lindell 6510.

HODIAMONT, 890—Store and 2 rooms.

PARKVIEW BUILDING
N. E. COR. DELMAR AND EASTGATE
1 STORE LEFT
OFFICES
New building; store suitable for bakery, tailor, hardware, grocery, etc.; offices for doctors, dentists, modistes, etc.; rent $20 to $100; now ready for occupancy. Locate in the heart of this large apartment district.
ALBERT G. BLANKE R. E. CO., Main 3046, Central 8144. 711 Chestnut.

STORE FOR LEASE
5625 DELMAR
Large store, good business location.
PAUL JONES REALTY CO.
Fourth Floor Wainwright Bldg. (c10)

4631-39 Delmar Av.
Five store-rooms, 20x50 feet with dry basements. Good building. Alterations to suit. Liberal arrangements to financially responsible tenants.
CORNET & ZEIBIG TRUST, 719 Chestnut st.

TO LET—BUSINESS PURPOSES

West

NEW DELMAR BL. STORE
5634 DELMAR BL.
Group of 29 fireproof stores, just completed; each 15x75, with full-size basement; modern heating system in each. Ready for occupancy; $88.33.
OREON E. & R. G. SCOTT, 800 Chestnut.

BEAUTIFUL STORE
FOR RENT.
Polar Wave Bldg., 3632 Olive st.; ground floor, 20x75 ft.; plate-glass front; large vault; for short or long term. Apply within.
ST. LOUIS REALTY FINANCE CO., 3630 Olive st.
Lindell 237. Delmar 2001 (c80)

Northwest

NATURAL BRIDGE, 5342—Store and living rooms; opposite General Motors Co. Call Delmar 3277X.

NATURAL BRIDGE, 5364—Across street from General Motors; large store; rent $50; open. ROSENBAUM-HAUSCHULTE R. E. CO., 2407 N. Broadway.

STORE—Will sublease fine store on North Grand av.; suitable for dry goods, millinery or variety store. Central 8169R.

North

GARFIELD, 3903—Store. Delmar 3603R.

O'FALLON, 1701—1500 sq. ft., suitable for store or light manufacturing; rent cheap. Mullanphy Board, 1821A Market. (c62)

O'FALLON, 1701—1500 square feet, suitable for store or light manufacturing; rent reduced. Mullanphy Board, 1821A Market. (c80)

OFFICE ROOM
Office room, in Northwestern Trust Co. Bldg., 15th and St. Louis; heat furnished. Open.
ROSENBAUM-HAUSCHULTE R. E. CO., 2407 N. Broadway.

SALISBURY, 2512—Store; good-paying location for any kind of business.

East St. Louis

BARBER SHOP—Hotel; complete, with fixtures. 555 Collinsville av., East St. Louis. (7)

Suburban

NATURAL BRIDGE RD., 6211 (Pine Lawn)—For rent or lease, store and living rooms if desired, for drug store only; exceptionally good location for drug store; will be vacant July 1. Inquire 6205 Natural Bridge rd. Phone Cabany 4985R.

WEBSTER OFFICES FOR RENT
In both the Bristol and Empire Buildings; all conveniences. See janitor, or J. W. KERR CO., 107 N. 9th st.

BUSINESS OPPORTUNITY
FLORISSANT, MO.
Desirably located business building, near car line, with 6 rooms above, for rent or lease. Immediate possession. Splendid location for drug store; nearest competition five miles away. For particulars see
LEONARD P. ALBERS, Florissant, Mo., or Phone Sidney 2676.

WANTED BUSINESS PURPOSES

DENTAL OFFICE Wtd.—Or position as assistant. St. Louis preferred. Box J-45, Post-Dispatch. (7)

FLOOR SPACE Wtd.—Store room or shop, suitable for machine shop; state rent. 2300 Sullivan.

LOCATION Wtd.—Suitable for small store. Box G-9, Post-Dispatch.

LOCATION Wtd.—Machine shop; light; rent or buy; central to west. Box G-121, Post-Dispatch.

STORE Wtd.—With rooms above, suitable men's furnishings. Box G-21, Post-Dis. (3)

STORE Wtd.—To rent, large store that can be altered for picture show. Box G-29, Post-Dispatch.

BUILDERS' COLUMN

Solid agate, 25c line; out-of-town orders 25c. Daily or Sunday. Minimum two lines. Three or more insertions 1c per line discount.

HOME LOAN ASSOCIATIONS

MR. RENTER!—Are you interested in a plan whereby you can own your home and pay for it like rent? Box G-113, P.-D.

BIDS, PLANS, ESTIMATES, ETC

MAKE small payment; will build you the home. Box D-176, Post-Dispatch.

FOR carpenter repair work, alterations, brick and concrete, frame and brick garages, call W. F. Christian, Forest 586W. (c)

GARAGES, stores, etc., built at reasonable prices; give me a chance to figure yours. Wallace M. Smith, 1910 Belt. Forest 4471J.

GRANITOID sidewalks, garage floors, basement floors, foundation and steps. Delmar 2281R; 3118 Kimberly. (c99)

PLANS made by architect, $20 up; sketches, estimates. Box G-80, Post-Dispatch.

PLANS drawn, bungalows, lots, apartments, etc.; reasonable charges. H. Tyrer, 3906A Lafayette.

WE build for you, furnishing plans; loans, estimates. Box G-13, Post-Dispatch.

WILL build 10x16 garage, with concrete floor, $100. Frantz, 4282A Arsenal.

REAL ESTATE

Solid agate, 25c line; out-of-town, 25c daily, 30c Sunday; minimum 2 lines. Three or more insertions 1c line discount.

REAL ESTATE CARDS

ASK us to inspect your property. "When others fail," try Chauncey P. Heath; he can sell your real estate. CHAUNCEY P. HEATH, 818 Chestnut. (c8)

A TIMELY SUGGESTION.
During your vacation place your rent collections with us and we will forward your balance promptly.
SAVINGS TRUST CO., 4915 Delmar. (c1)

REAL SERVICE
Let us collect your rents, attend to your repairs and relieve your mind of all worry.
EASTON-TAYLOR TRUST CO., 4474 Easton av.

LIST YOUR PROPERTY NOW
And let us sell it, as we have a big demand for both improved property and vacant lots.
MOUND CITY TRUST CO., Union and St. Louis avs.

WHEN OTHERS FAIL Try Chauncey P. Heath
He can sell your property.
CHAUNCEY P. HEATH R. E. CO., Olive 3165. 818 Chestnut.
1449 N. SIXTH.

REAL ESTATE FOR EXCHANGE

APARTMENT to exchange; 30-family; income $29,000 year; incumbrance $105,000; best location; this will pay you 35 per cent on your investment; consider farm, residence, vacant, deeds of trust, flats, Liberty bonds. J. B. EHRHART, 5257 Waterman.

AUTO Wtd.—For exchange, business lot in Motor Heights; will take auto for equity. 4212A Maffitt.

AUTO Wtd.—A well located lot to trade for a Ford or Chevrolet car; difference, if any, can be paid $8 per month. Room 103, Portland Hotel.

BUNGALOW—To trade 5-room modern bungalow at Tulsa, Ok., for St. Louis property. 3824 Page bl.

BUSINESS PROPERTY Wtd.—Will trade 2 modern 6-family apartment buildings for business property or vacant corner north of Delmar, west of Union bl. Box C-15, Post-Dispatch.

CITY OR SUBURBAN Wtd.—Have farm, river bluffs, above Alton, clear for clear, $8000. Parker, 406 N. 4th st.

DRY GOODS and shoes for exchange; about $15,000 stock, and 3 store rooms with 8-room flat above worth $20,000; all in a fine location in St. Louis; doing a fine long established business; will trade for good, well located flats or apartments; this is a live wire. J. B. EHRHART, 5257 Waterman.

ELEVATOR—For sale or exchange, farmers', in Missouri; for income property. Box T-38, Post-Dispatch. (99)

EQUITY—Will exchange Hudson touring car in part payment for any good equity. B. F. Wilkie, 4864 Fountain av.

EQUITY Wtd.—To exchange clear 50-acre improved farm, 3 miles from city limits, for equity in flats or apartments. Box C-65, Post-Dispatch.

REAL ESTATE FOR EXCHANGE

FARM Wtd.—Cottage in Carthage, Mo., clear; $1500. 706 Century bldg.

FARM Wtd.—Exchange 14-room brick, rent $70, for farm. F. Shafer, 2909 Easton.

FARM Wtd.—Will exchange 7-room house, lot 50x150, for farm or flat. HICKMAN, 408 Olive. (c)

FARM Wtd.—80 acres; 10 bungalow, for flat or residence; olny 32 miles out. F. N. HICKMAN & CO., 408 Olive (c)

FARM—For exchange; Southeast Missouri, for city property; small place outside of city. 5965 Theodosia

FARM Wtd.—For exchange, good income property, for good farm or city vacant. Box B-365, Post-Dispatch. Phone Cabany 165. (c)

FARM Wtd.—Exchange small business corner of stores and flats; good income; want small clear farm. REDDIN REALTY CO., Title Guaranty Bldg.

FARM Wtd.—Exchange for two pieces of good tenement property renting $2200 per year; incumbrance $8700; want clear farm. Box G-396, Post-Dispatch.

FARM Wtd.—Exchange section Illinois improved, mortgage $23,000; equity $70,000, for apartment equity or smaller clear farm. 5653 Enright. Cabany 5942J. (c)

FARMS—Two, Jefferson County, Ill., both improved and well located; one of 120 acres and other 200 acres; want merchandise or city property; price $75 per acre. W. S. JOHNSON, 716 N. Grand av. (c)

FARM—For exchange; one of the best farms in Southeast Missouri; no better land in the world; produces best of cotton, corn, wheat, red clover and alfalfa; the rent on cotton land this year will be better than $30 per acre; splendid improvements; price $50,000; incumbrance of $11,000, which runs about 20 years, 5 per cent interest, or can be paid off; want good St. Louis income property. Box G-168, Post-Dispatch.

FARM Wtd.—Or ranch, in exchange for high-grade, modern Chicago income property; value $15,000 to $800,000; net income $3000 to $100,000; also business blocks up to $8,000,000. Geo. Stewart, 29 S. La Salle, Chicago.

FLAT Wtd.—Bargain; any condition; describe fully. Box T-28, Post-Dispatch.

FLAT Wtd.—Double; exchange for South Side cottage. Box G-339, Post-Dispatch.

FLAT Wtd.—Exchange for residence, Compton Heights; want double flat. Box G-353, Post-Dispatch.

FLAT Wtd.—To exchange, grocery stock and fixtures for single or double flat; will make quick trade. Box C-200, Post-Dispatch.

FLAT Wtd.—5 and 6 rooms, in exchange for 7-room brick dwelling. Box G-324, Post-Dispatch.

FLATS—Double; three, each 3 rooms, renting $300 monthly; modern buildings; will exchange $3000 cash equity for merchandise or lot equity. Box C-174, Post-Dis.

FLATS Wtd.—Coal mine on railroad; non-union field; to exchange for apartment, flats or real estate. Give particulars. Box 21, O'Fallon, Ill. (c)

FLAT Wtd.—House; exchange, or as part payment on a flat; will trade; 5 rooms and 1½ acre of ground; 10 minutes' walk from Meramec Highlands, on Frisco R. R.; large garage, chicken houses, runs; plenty of fruit and berries; good water; ideal for chicken raising; price reasonable. Call Riverside 1870. Ask for Ottenad. (c)

FRUIT FARM—40 acres; near Ten Broeck; 4-room frame house, large barn, 2 cisterns, spring well, 2000 fruit trees, hog pen, chicken house; will sell or exchange. McHIRKENS-OTTENAD, 3805 S. Broadway.

FOR EXCHANGE—Lot, 60x142½, in Virginia Park, for late model Ford coupe. Box D-399, Post-Dispatch.

FOR EXCHANGE—Have lot in Northman Park to exchange for flat. 5638 North Market. Cabany 6604R.

FOR EXCHANGE—Land, 440 acres, Shannon County, Mo.; incumbrances $1300. What have you for $10,580 equity? Box T-237, Post-Dispatch.

FOR EXCHANGE—Will trade my income property, $1900 annual, for substantial business, mercantile preferred; will pay part cash. Box D-175, Post-Dispatch.

FOR EXCHANGE—Client has 80 acres of mining land, clear, and $500 cash; wants improved city property. KOTSREAN, 301, 722 Chestnut. Main 1195.

FOR EXCHANGE—200 acres, adjoining Mt. Vernon, Ill.; price $30,000; clear; for mortgaged city income. JOHN MILES, 409 Fullerton Bldg.

FOR EXCHANGE—80-acre farm, on Manchester rd.; well improved; good house and outbuildings; good water and all kinds of fruit; want bungalow, cottage or flat. L. W. Barnes, 2101 Market.

GROCERY OR DRY GOODS STORE Wtd.—Will trade South Side flat. CRAFE AGENCY, 312 Wainwright Bldg. Olive 8244, Central 923R.

GROCERY STORE Wtd.—To exchange good creek bottom farm of 120 acres for a grocery store and meat shop. Call or write, 1917 State st., Granite City, Ill.

HOTELS—Two country hotels, in Missouri, for sale or exchange for income property. Box G-81, Post-Dispatch. (99)

HOUSE Wtd.—Or flat; in West End in exchange for 5-room stucco house and lot near St. John's Station, on St. Charles rock road. Box G-397, Post-Dispatch.

INCOME PROPERTY Wtd.—Will exchange farm or tractors. Box G-163, P.-D.

I CHARGE 2 per cent for making exchanges. W. E. MINTON, 610 Equitable Bldg.

I TRADE everything quick. Try me. W. E. MINTON, 610 Equitable Bldg.

LOT Wtd.—Residence for exchange, and will take back the balance on very easy terms for a lot of other property; full 2-story brick and stucco, in fine condition, with hardwood floors and steam heat; lot 60x170; fine location. FRANCIS-PERRY-RUTH, 102 N. 8th st.

PATENT RIGHT—Will exchange for lot or bungalow. Box G-50, Post-Dispatch.

PEERLESS 8—For exchange; sedan; good condition, for anything of equal value. Box M-375, Post-Dispatch.

PROPERTY Wtd.—Will trade 1922 sedan or merchandise for property. Box G-176, Post-Dispatch.

RESIDENCE Wtd.—To exchange, flat; have 4-family, 4 and 5 room flat, near Soldan High School; rented reasonable, $2040 yearly; want $8500 residence or single flat, or St. Louis County acreage, on electric line, in exchange for part payment. A. S. LOOMIS, 9 N. 7th. Main 4873. (c1)

SHOE STORE to exchange, in St. Louis, worth $15,000; making money; owner is retiring; made $90,000 in 17 years; I can show you; will trade for good flat or St. Louis County farm; clear. J. B. EHRHART, 5257 Waterman.

TRADE 80 acres improved, bottom, adjoining town; desirable. Box G-227, Post-Dis.

VACANT—To exchange, $20,000; good; suitable for stores and flats; trade all or part for good income and assume. J. B. EHRHART, 5257 Waterman.

WILL exchange 2-family flat, South Side; want a modern double flat, same location. Box G-392, Post-Dispatch.

WILL trade my 9-room dwelling, well furnished, for light housekeeping, for a modern single or double flat. Lindell 3004M.

WILL exchange farm for vacant lots or other property in or near St. Louis; 140 acres; 75 acres in cultivation; clear of incumbrance; improved with 5-room house and outbuildings; located 1 mile south of Canaan, Mo., which is 90 miles west of St. Louis, on the Rock Island. FRANCIS-PERRY-RUTH, 102 N. 8th st.

A BIG department store across the street from my office has thousands of customers daily, because it handles everything. People go where they can buy what they want. They sell, I trade. If you want to exchange anything, see me. I handle everything and trade quick. MINTON, Equitable Bldg.

FARMS FOR EXCHANGE.
For city improved, vacant or merchandise; get list. KERR REALTY CO., 107 N. 9th st.

FOR EXCHANGE.
Six-family apartment, west; income $4500; will trade equity for clear farm. Six-family flat, renting $1620 per annum; will trade for clear farm. Two stores, with six families above, clear; will trade for clear farm.
WALTER JONES R. E. CO., 618 Chestnut.

TRADE FOR VACANT
Owners of vacant who desire to trade for residence, see me at once, as one of my clients who has just completed 3 new residences in Ames pl. will trade same for vacant, suitable for apartments or residences. See J. I. EPSTEIN, 617 Chestnut. Main 2162.

Exchange for Clear Farm
Elevator and flour mills, fully equipped, in good Illinois town; population 7500; property is clear of debt; farm offered must be clear; prefer walk-out proposition; price $75,000; terms can be arranged. ROBERTS, 117 N. 4th st. (c)

REAL ESTATE—W'T'D TO BUY

BARGAIN Wtd.—Quick buyer; pay cash. EN M. LOEWENSTEIN, 816 Olive st.

FLATS Wtd.—Pay cash for double flats, store buildings, tenement property; quick answer; write full particulars. BROWN, 703A Wainwright bldg.

FLATS Wtd.—Or investment property; private party; has $10,000 cash; wants to invest in flats or clean investment property; will assume debts; give full particulars. Box C-85, Post-Dispatch.

FLATS, BUNGALOWS, COTTAGES WTD.
We have cash buyers for well-located properties at reasonable prices; submit what you have to offer. YECKEL-FEYDT-EARICKSON, 2925 S. Broadway. 5001 Gravois av.

LOT Wtd.—30-foot; West End; reasonable. Box G-115, Post-Dispatch.

LOT Wtd.—Or small cottage, in Walnut Park or West Walnut Manor. Box G-40, Post-Dispatch.

LOT Wtd.—25 or 30 foot improved; describe fully; give location and lowest cash price. Box T-121, Post-Dispatch.

REAL ESTATE—W'T'D TO BUY

LOT Wtd.—Improved, bungalow district, north; give cash price and full particulars. 4435 Ellenwood.

PROPERTY Wtd.—White or colored, for cash. W. J. Helming, 3743 Delmar bl.

REAL ESTATE Wtd.—By colored agent, to sell to colored people. Office, 1257 Clarendon. Residence, 4242 West Labadie.

VACANT LOT Wtd.—Suitable for high-class double flat; West End; state particulars. Box G-174, Post-Dispatch.

VACANT Wtd.—2 good residence lots; Hillcrest, Portland pl. or any good West End location. Box C-249, Post-Dispatch.

VACANT Wtd.—Suitable for flats or bungalows; size or location immaterial, but will receive consideration; price and location must be given. Box G-19, Post-Dispatch.

WE have several people who want houses and flats and cheap rental for homes and investments. F. N. HICKMAN & CO., 408 Olive. (c)

WILL TRADE new sport model car for improved real estate. 4240 Castleman

WE have cash buyers for flats, cottages, bungalows and apartments. J. W. BURIAN R. E., 4016 Chouteau av.

Roland A. Wise "Sells Real Estate"
Has cash buyers for bargains in any kind of St. Louis real estate. See me if you want to cash up in 24 hours. 3d fl., 812 Chestnut.

JOHN GRETHER & CO., 811 INT. LIFE BLDG.
Can sell your single or double flat. (c10)

DO IT NOW
LIST FOR 30 DAYS ONLY
For a quick sale. Want flats, residences, cottages; no charge unless sold. See ROLAND A. WISE, 3d fl., 812 Chestnut.

REAL ESTATE WANTED.
We have buyers, white and colored, for homes and investments; nothing too large or no district too restricted for us to handle. Give us a trial and be convinced. ABERNATHY REALTY CO., The Hustling Negro Agents, 2363A Market. (99)

OLD, RUN-DOWN PROPERTY WANTED
Have cash buyers for old cottages, stores or small tenements if priced right. See ROLAND A. WISE, 3d fl., 812 Chestnut.

You Want to Sell?
"SEE US"
We have cash buyers waiting for your real estate if the price is right. For quick action, "SEE US."
CHRISTIAN BRINKOP R. E. CO., 619 Chestnut st.

Bungalows, Cottages Wanted

BUNGALOW Wtd.—5 or 6 rooms; modern; give full particulars. Box G-132, P.-D.

BUNGALOW Wtd.—City or county; will give $7900; flat; rental $1200; in pay. EN M. LOEWENSTEIN, 816 Olive st.

BUNGALOW Wtd.—Or cottage, 4 or 5 rooms; have $400; balance monthly payments; what have you? Box T-40, P.-D.

BUNGALOW Wtd.—Or cottage; any good location; must be reasonable and easy terms; no agents. Box G-23, Post-Dis.

BUNGALOW Wtd.—Brick; give details, description of house and location, lowest price, best terms; otherwise will not receive consideration. Box D-70, Post-Dis.

BUNGALOW Wtd.—To buy; 6 or 7 rooms; or residence; strictly modern; West End, Clayton or nearby county; $5000 cash, balance terms. Box D-154, Post-Dispatch. (c)

BUNGALOW Wtd.—Will trade Packard touring car and pay difference; must be in first-class condition; convenient to car line. Box G-59, Post-Dispatch.

COTTAGE Wtd.—3 to 5 rooms; have $1800; state price. Box C-157, Post-Dis.

COTTAGE HOME Wtd.—Or bungalow; cash price; no agent. Box C-145, Post-Dis.

COTTAGE Wtd.—Will buy brick or frame; have cash. Box T-115, Post-Dispatch.

COTTAGE Wtd.—4 or 5 rooms, with or without heat; must be south; state price. Box C-62, Post-Dispatch.

COTTAGE—Purchase $200 down, monthly payment, or would rent. Box D-257, Post-Dispatch.

COTTAGE Wtd.—3-room cottage, with about 1 acre ground; water and electric; state all particulars and price in first letter. Box M-321, Post-Dispatch.

COTTAGE Wtd.—Small, by young couple; small payment down, $20 per month with interest; on or near line. Dressmaker, 1904A N. Taylor. (c)

COTTAGE Wtd.—On South Side; 4 rooms, basement, attic preferred; with or without bath; state size lot and price. Box T-299, Post-Dispatch.

Roland A. Wise "Sells Real Estate"
25 COTTAGES WANTED
Have buyers. For quick sale, see me. 3d floor, 812 Chestnut st. Both phones.

Flats, Apartments Wanted

APARTMENT Wtd.—Or good flat; must be cheap; write. 4935 Northland.

DOUBLE FLAT Wtd.—3 or 4 rooms; state rent and price. Box C-155, P.-D.

FLAT Wtd.—4 or 5 rooms; modern; no agents; have cash. Box G-83, P.-D.

FLAT Wtd.—Single or double; south or central west. Box T-29, Post-Dispatch.

FLAT Wtd.—4 or 5 room; south preferred. Address M. Feitz, Overland, Mo.

FLAT Wtd.—Single or doubde, in good neighborhood. Box G-292, Post-Dis.

FLATS Wtd.—Single or double; pay all cash; give full particulars. Box C-363, P.-D.

FLAT Wtd.—Single or double; prefer South Side; reasonable price. Box C-82, P.-D.

FLAT Wtd.—Have $2000 cash. 5638 North Market. Cabany 6604R.

FLAT Wtd.—Will buy 3 or 4 room, quick. Box G-170, Post-Dispatch.

FLAT Wtd.—Double or triple, 3-room; all cash for bargain. Cabany 8064. (c)

FLAT Wtd.—Double, Fairground district; state price. Box G-312, Post-Dispatch.

FLAT Wtd.—Double or single, St. Louis Park district. Box G-153, Post-Dis.

FLAT Wtd.—Single or double; cash price; no agent. Box C-141, Post-Dispatch.

FLAT Wtd.—Modern 5 and 6 room; give location, price. Box D-289, Post-Dis. (c)

FLATS Wtd.—For home and investment; have $10,000 cash. Box G-402, Post-Dis.

FLAT Wtd.—Modern 4 and 5 rooms; give cash price. Box C-154, P.-D.

FLAT Wtd.—3 or 4 rooms, 2-family; write price. Box C-153, Post-Dis.

FLAT Wtd.—Double, 4 rooms and bath, furnace not necessary; North St. Louis. Box C-144, Post-Dispatch.

FLAT Wtd.—4 and 5 rooms, south; have a 1922 Nash sport automobile and cash. Box T-88, Post-Dispatch.

FLAT Wtd.—4 and 4 single or double, or cottage; describe, stating lowest price. Box G-46, Post-Dispatch.

FLAT Wtd.—Carondelet, south of Meramec st.; 3 to 5 rooms; cash price. Box C-61, Post-Dispatch. (c)

FLAT Wtd.—2-family or 4-family; South Side; must be bargain. Sanders, 1643 Tower Grove; please write.

FLAT OR APARTMENT Wtd.—For investment; no agents. E. Pollack, 2108 S. Spring; submit by letter.

FLAT Wtd.—Have $500 cash; will pay balance monthly; want a bargain in small house or flat. Box C-173, Post-Dispatch.

WANT to buy 4 and 5 or 6 room flat building with garage; on South Side. Box C-39, Post-Dispatch.

FLATS Wtd.—Two or four family; prefer West End or Fairground Park district. EN M. LOEWENSTEIN, 816 Olive st.

FLAT Wtd.—4 and 5 room or 5 and 5 room single flat, modern, West End or South Side. Box C-5, Post-Dispatch.

FLAT Wtd.—Single or double 4 and 5 or 5 and 6 rooms; any good north or West End location. Box C-40, Post-Dispatch.

FLAT Wtd.—5 and 6 or 6 and 7 rooms; Tower Grove Heights; buy quick. Box G-378, Post-Dispatch.

FLAT Wtd.—Single or double; must be modern, well located; owner only. Box G-24, Post-Dispatch.

FLAT Wtd.—For cash, modern 4-5 room flat, St. Mark's Parish; possession Sept. 1; owner preferred. Box G-364, Post-Dis.

FLAT Wtd.—Single; must be located west; must get located by Aug. 15; give all particulars in reply. Box C-193, P.-D. (c1)

FLAT Wtd.—By elderly couple; no children; 3 rooms, bath or toilet; prefer north or northwest. Box T-260, Post-Dispatch.

FLAT Wtd.—Modern, double, for prairie farm, near good Missouri town. Box T-30, Post-Dispatch.

FLAT Wtd.—Four-family, with laundry; near Soulard Market. F. Keim, 909 Emmett st.

FLAT OR COTTAGE Wtd.—To buy or rent; 4 rooms, south or southwest, on terms of $200 cash, $20 a month. Box T-347, Post-Dispatch.

FLAT Wtd.—All cash for hot-water or steam heated 5-6 room single flat, west of Grand, south of Arsenal st. Box C-250, Post-Dispatch.

FLAT Wtd.—Nice real good single or double flat or 4-family apartment; location and price must be right, for cash. 3438A Crittenden. Grand 4381J.

FLAT Wtd.—Single, 4 and 5 rooms or 5 and 6 rooms; modern preferred; north of Laclede av., west, or near Grand. Box C-142, Post-Dispatch.

FLATS Wtd.—Have cash buyers waiting for single or double flats, 3, 4, 5 and 6 rooms; if your price is right we can sell at once. GEO. J. WANSTRATH, 717½ Chestnut.

FLAT Wtd.—If you want to cash in that well-located single or double 5 and 6 room modern flat right quick at bargain, address P. O. Box 967, city.

FLAT Wtd.—4 and 5 rooms; West End. Flat Wtd.—5 and 6 rooms; West End. Residence Wtd.—8 rooms in Cabanne. We have positive buyers for above. MORRIS AACH R. CO., 826 Chestnut st.

FLAT Wtd.—Single, or small house, south of Sidney and west of Jefferson; will give late model touring car, like new, also some cash, as part payment. Pobis, 2700 Russell.

FOR LEASE FOR LEASE

RETAIL LOCATIONS

709-11 Washington Av.
Five-story-and-basement building. Freight and passenger elevators. Heating plant. Building will be remodeled to suit tenant's requirements. Ten-year lease at fair rental.

1010 Olive Street
Three-story building. 23-foot front, 105 feet depth. In new retail district. A good location and getting better daily. Lowest rent in neighborhood, 5-year term.

815-817 Washington Av.
Store room, 29x130. Large mezzanine, basement. Opposite Statler Hotel. Available at once. Liberal arrangements; reasonable rent and 5 to 10 year term.

715 Pine Street
Street floor shop, 12x80 feet. Available at once. Good retail location. Present tenant's business expansion forces him to lease larger space next door. He made money here, so can you. Possession Monday, if you wish.

See Us for Buildings, Shops, Lofts and Warehouses
We Can Locate You.
CORNET & ZEIBIG TRUST
719 Chestnut Street

FOR LEASE
7500 square feet on Washington avenue, in fireproof, sprinkled building; light on four sides; heat and elevator service furnished.
See MERCANTILE TRUST CO., Agent.
8th—Locust to St. Charles

REAL ESTATE—W'T'D TO BUY

Flats, Apartments Wanted

FLATS Wtd.—Or investment property; private party has $10,000 cash; wants to invest in flats or clean investment property; will assume debts; give full particulars. Box C-16, Post-Dispatch.

FLAT Wtd.—To purchase single flat in northwestern section of city, to parties who will accept 1920 Dodge roadster, winter top, wire wheels, front and rear bumpers, car in A1 condition, as part payment. Box D-173, Post-Dispatch. (c)

WE have cash buyers for single and double flats. GEO. J. ENDLER REALTY CO., National Bank of Commerce bldg. Olive 1079. (c8)

FLAT WTD.—DOUBLE; MODERN; IN GODD NEIGHBORHOOD; 3 OR 4 ROOMS; PART OR ALL CASH; MUST BE WORTH THE PRICE. BOX G-160, P.-D.

Roland A Wise "Sells Real Estate"
25 SINGLE FLATS WANTED
Have buyers. For quick sale, see me. 3d floor, 812 Chestnut st. Both phones.

FLATS WANTED
Two-family flat of 5 and 6 rooms, west of King's highway, and not over $10,000. Phone Main 1239. DYAS-SHELP, 109 N. 9th st.

BUYERS FOR FLATS
We are practically sold out of modern flats. If you have a 2, 4 or 6 family for sale and your price is right, bring it in or phone for representative. Buyers waiting. CORNET & ZEIBIG TRUST. 719 Chestnut st. (c3)

Residences Wanted

HOME Wtd.—West; pay about $9500. EN M. LOEWENSTEIN, 816 Olive st.

RESIDENCE Wtd.—6 or 7 rooms; describe and give cash price. Box C-156, P.-D.

RESIDENCE Wtd.—7 to 9 rooms, with reasonable terms; centrally located, west; will give as part payment summer location near Gasconade River. Box D-167, Post-Dispatch. (c)

Suburban Poperty Wanted

HOME Wtd.—To buy; in suburbs; 6 rooms. Olive 3767. (c)

HOME Wtd.—In Webster, in trade for a 6-room house in desirable location in St. Louis. Call Grand 2594R.

HOUSE Wtd.—To buy in Webster Bristol School district preferred; give lowest price and location. Box D-254, Post-Dispatch.

VACANT Wtd.—Good Webster Groves vacant, for city flat; rents $1020; small lots preferred. JAS. C. MORFIT, 897 Chestnut.

WANTED TO BUY COUNTRY HOME
Modern 6 or 7 room residence, with one or more acres of ground; convenient to school and car line. Box T-294, Post-Dispatch.

CITY REAL ESTATE FOR SALE

BUILDING LOT—$10 cash, $5 monthly. Box D-304, Post-Dispatch.

HAVE a fine lot in Riverview Garden, one block from car line; city water and electric. D. White, Box 300, route 30. (99)

LOT—50x150; improvements in; building financed. Cabany 4042R.

LOT—25x140; lot 50x150; sell cheap for cash. Box D-136, Post-Dispatch. (c)

LOT—50x125; right price. Apply 3939 Michigan.

LOTS—2; adjoining; 70 feet; King's highway Park, Milentz av., 1st division; reasonable; leaving city. Box T-256, P.-D.

LOT—200x125 feet, in 6100 block Louisiana av.; will divide in lots to suit. See owner, 4021A Nebraska. (c)

LOT—Corner 50 feet; also inside lot; General Motors district; special price; owner. Box R-171, Post-Dispatch. (c)

LOT—40x140, or more for factory or garage on Market st., west of Grand. Call 4021A Nebraska. (c)

LOT—52x125, northwest corner Union and Greer; fine site apartments or stores and flats. Victor Davinroy, 4035 N. Taylor av.

IF YOU are interested in Pershing School Terrace property, see or call W. S. Steele, 1045 E. Park pl. Cabany 5849M.

SPECULATORS AND BUILDERS.
200 feet of choice vacant fronting on City Limits car line; suitable for small bungalows; price cut to $2500. Box C-251. Post-Dis.

HOW MUCH WILL YOU GIVE
Owner Has to Sell.
JAMES STREET, S. S.
150 feet west of Salena. Lot 50x125. Appraised value, $1250.
DOLMAN STREET, East Side.
75 feet south of alley, south of Chouteau av.; lot 25x139.10. Appraised value, $1000.
Terms Cash.
MERCANTILE TRUST CO., Agent, Eighth, Locust to St. Charles.

Desirable Lots
60x160; cheapest lot in Northmoor; owner will sell at loss.
Lot south of 4507 S. Grand; 50x150; price $65 per foot.
2410 N. Taylor, 50x148; $45 per foot.
67x130; north side Waterman, 274 feet east of Skinker; best location in town for apartments.
J. I. EPSTEIN, 617 Chestnut. Main 2162.

Central

CENTRAL SWITCH PROPERTY.
52x150; Second and Madison; one of the finest vacant switch sites in the city at a price of about one-half adjoining property is held.
J. H. GUNDLACH & CO., 3615 N. Broadway

South

BUNGALOW LOT—50 feet; north side of Lansdowne, east of Brannon. Forest 1443J.

LOT—40x135. 5200 Grace. Call at 5210 Grace av.

LOT—S. w. cor. Grace and Walsh; 55x142; price $19 per foot for quick sale. ANTHONY SCHMITT, 406 Int. Life bldg.

LOT—Choice, 60x150, at a sacrifice; Ellendale, near Morganford. AUG. H. GERLING R. CO., 722 Chestnut.

LOTS—10 fine lots in Cleveland subdivision, 38th st. and Grand av., that I will sacrifice for quick sale; need money. Box M-45, Post-Dispatch.

LOTS—Having a frontage of 30 feet each, located on beautiful boulevard, near Carondelet Park, right off Gravois; will sell all or separate. Call Sunday, 3420 Illinois. During week, 3031 S. Jefferson.

LOTS—Fronting Ross, Goethe, Eichelberger avs.; one block west of King's highway! prices $22 to $29 per foot. Come out today and buy a lot; easy terms. HARRY REMSBECHER, Chippewa and Nebraska. Sidney 267, Victor 1208.

LOT—52.6x127, s. e. corner Compton and E. Dakota, borders on three streets; playgrounds to rear, streets made and all improvements; a real bargain at $45 per foot; easy terms. See E. R. Hammer. MEDERACKE BUILDING AND REALTY CO., 4222 Gravois. (c60)

10 ACRES
Southeast corner Loughborough and Morganford; the finest in this locality. E. P. LUECKING, 810 Title Guar. Bldg.

CITY REAL ESTATE FOR SALE

South

SEND for our list of South Side lots. JAS. C. MORFIT, 807 Chestnut.

BUILDING LOTS
ALL IMPROVEMENTS
Beethoven, Taft or Ellenwood avs., 2d block west of Morganford rd. Think of it—$20 to $25 per foot. Streets, sidewalks, sewers, water, gas. Salesman on ground today.
FEDERER-ARENDES REALTY CO., Sidney 2676. 2610 Gravois av.

VACANT BARGAINS
$20 to $25 per foot; all improvements, lots any size, easy terms. Will loan money to build. Taft, Ellenwood and Beethoven avs.; Second block west of Morganford rd.
FEDERER-ARENDES REALTY CO., Sidney 2676. 2610 Gravois av.

$15 A FOOT—LOT 50x100
S. w. cor. Rosewell and Eugene av. Box R-339, Post-Dispatch. (62)

Union Boulevard
Between Maple and Bartmer.
SUITABLE FOR BUSINESS.
Lot 150x150. Low price. Easy terms.
FRANK OBEAR & SON REALTY CO., Olive 476. 388 Arcade Bldg.

Southwest

LOTS—Weber-Denver pl.; 25x148; $300. Apply 6424 Brockschmidt.

LOT—150 feet; 5400 Nagel; $14 per foot; will divide. Central 9705R.

LOT—50x111 ft. 6 in.; Reber pl., west of Clifton; price $1000. Kauffmann, 2631 Brannon.

LOT—75x182; on south side of Odell av., 300 feet west of Brannan. E. P. LUECKING, 210 Title Guar. Bldg.

LOT—Oleatha av., 50x165; 300 feet west of McCausland, north side of street; fine for bungalow; bargain. Owner, Forest 6714.

LOT—Will sell nice lot, 30x125, in Southampton; 1 lot near Goodfellow and Natural Bridge. Box D-392, Post-Dispatch.

LOT—150 feet, on McCausland; will divide; all improvements; $20 per foot. ALBERT WENZLICK, 1010 Chestnut st.

LOT—S. King's highway, 30x120, adjoining southwest corner of Lisette av. For price see HARRY REMSBECHER, Chippewa & Nebraska. Sidney 267, Victor 1208.

LOT—50 feet; Reber pl. at Clifton av.; street made; ideal for bungalow; block to car; only $22.50 per foot; real bargain. Colfax 266R.

LOT—37½x133, west side Blendon pl., north of Wise av., ½ block south of Market street car line; all improvements; price only $34 per foot. KENT JARVIS, 706 Chestnut st.

LOT—Vacant; 30x125; near Bevo Mill; street made; good location; price $600; good terms if desired. See JAMES M. SMITH REALTY CO., 4705 Gravois av., or call Riverside 374W.

LOT—Facing Forest Park; 30x125, south side Oakland, 75' east of Louisville av.; wonderful location for bungalow; all improvements; only $65 per foot; if you want this bargain, come in and make a deposit. KENT JARVIS, Sole Agent, 706 Chestnut st.

LOT—Dandy, 60 feet, on Berthold, west of King's highway, near Forest Park; streets and alley made; this lot must be sold; price $30 per foot. DUBINSKY REALTY CO., 504 Wainwright Bldg.

CHOICE R. R. PROPERTY
94x163, s. s. Mo. Pac., between Pierce and January; can sell this at 40c per sq. ft.
J. H. GUNDLACH & CO., 3615 N. Broadway

The Lowest-Priced Good Ground in Southampton
With all street improvements—Bancroft and Sutherland avs.—west of King's highway.

$35 Per Foot
Money to build if you need it. TEN YEARS TO PAY. Easy monthly payments. The sooner you pay out the less you have to pay. It's better than money at 6% plus renewals.
See the houses now nearing completion — $1.00 value for each $1.00 invested.

Easy Terms
Ten years to pay out if you need it. Office on grounds open Saturday and Sunday afternoon. Southampton car direct to King's highway and Bancroft—3 to 7 minute schedule. 40 minutes to Broadway and Pine.

Apply to Mercantile Trust Co., Agent
8th, Locust to St. Charles

REAL ESTATE CARDS REAL ESTATE CARDS

Do You Want to Sell Your Real Estate?

"ANOTHER SOLD BY PECHAN"

Is my slogan. I sold 43 pieces of property in the last 23 days. I can sell yours too if you want to sell quickly. Cash buyers are waiting. Do not delay. List your property with me and get results. I sell, buy and exchange real estate in St. Louis City and St. Louis County only.

THOMAS F. PECHAN
REAL ESTATE, LOANS, INSURANCE
2022-24 S. 12th St.
"RESULTS ALWAYS"
Both Phones St. Louis, Mo.

ANNOUNCEMENT

Fletcher R. Harris Realty Co.

Now located

N. E. CORNER FOURTH AND PINE
Bell, Main 5509 Kinloch, Central 876
Real Estate and Loans Rent Collections

CITY REAL ESTATE FOR SALE

Southwest

LOTS—Wanda av. and King's highway S. W.; lots are real lots to build a home on; come out and see them; have only a few for sale; King's highway S. W. is a 130-foot boulevard and is the southwest cut-off as laid out by the city connecting Carondelet Park with Christy Park; these lots are between the two parks and are surely nicely located; sewers, water, sidewalks, electricity all in; $540 for a 30-foot lot; $50 cash, $10 monthly; select 30 feet or 60 feet for a homesite some day; Cherokee car to 6000 south, see signboard directions, or walk east through Christy Park; someone will be there Sunday afternoon to answer questions, or see Mr. Bosso, 618 Chestnut. Olive 7654, Central 4564, Riverside 697M.

Industrial Site
ELEVEN ACRES
A BIG BARGAIN
Brannon and Connecticut; 2 blocks west of King's highway, 2 blocks south of Arsenal; Oak Hill switch on property; the lowest priced switch property in the city.
MARTIN & BREITT, 1119 Chemical Bldg.

West

LOT—Westmoor Park; 40 feet on Commodore Drive; $35 per ft. Box C-81, P.-D.

LOT—1109 Central av.; 30x145; $900. Delmar 3012J.

LOT—6018-20 Pershing; 70x122; unrestricted. Helmen, 5874A Ridge.

LOT—On Easton; all or part of 200 feet; price $40 a foot; terms.
ASSOCIATED REALTY CO., 420 Cm'l bl.

LOT—Most desirable 60-foot lot fronting on Columbia av., University Heights. Box C-79, Post-Dispatch.

LOT—Maryland ter.; 150x200; part or all; might trade for income property.
ASSOCIATED REALTY CO., 420 Cm'l bl.

LOT—40x139; in Hi-Pointe, can be bought at $60 per foot; owner leaving city.
MEDERACKE BUILDING AND REALTY CO., 4222 Gravois. (c80)

LOT—S. w. cor. Williams and Waterman; 66 feet; price right; beautiful residence lot.
WALTER SHIELDS, 320 Wainwright Bldg. Olive 4261.

LOT—66xx Washington, unrestricted; fine [illegible]

SUBURBAN PROP'Y FOR SALE

BUNGALOW—4 rooms, Kellastone; modern; $2850; terms; Quendo av., 7700 west, first block south of Page; beautiful location.

BUNGALOW—4 rooms, bath, large attic, furnace; beautiful location; Lake car to West Milton, 4th stop west of Overland; price and terms right. Caldwell.

BUNGALOW—4 rooms, modern; just built; large rooms; fine location; $500, terms on balance; Lake car to Wheaton station. Redmond.

BUNGALOW—7 rooms, brick and reception hall, bath; all conveniences; lot 50x150. Overland, Mo., Creve Coeur line; price $8000. Box D-292, Post-Dispatch.

BUNGALOW—$300 cash buys a brand-new 6-room brick, on the Lake line; lot 100x175; garage; price only $5250; payable like rent. Box C-66, Post-Dispatch.

BUNGALOW—For sale or lease; brick, 6 rooms; $2500; abutting beautiful Glen Echo Club, St. Andrews and Lucas Hunt rd. Call Sunday.

BUNGALOW—New, 5 rooms; strictly modern; granitoid walks and cellar; garage for 2 cars; east side Milton, 3d house north of Creve Coeur line, Overland; bargain; terms. Box T-82, Post-Dispatch.

BUNGALOW — 6501 Natural Bridge, Kenwood Springs; 7 rooms, bath, electric, furnace; double garage; lot 60x110; price $7250.
HARTWIG-DISCHINGER, 3022 N. Grand.

BUNGALOW—New, 4 rooms and bath; stucco; modern; conveniently located; price $4000; easy terms. Creve Coeur car to Overland, ask for Briley at Reinemer's real estate office, opposite station.

BUNGALOW—Just completed; 6 large rooms, bath, water, electricity, furnace; large lot. Carsonville, 1 block north of Natural Bridge rd. Ferguson car. Bell, Ferguson 171R. Schreiber.

BUNGALOWS—We have a large list of bungalows at bargain prices; small payment down, balance like rent; have also a number of good lots for investment and building purposes. C. Reinemer, Overland, Mo.

BUNGALOW—4 rooms, modern, tile stucco; everything complete; A1 condition; just built; lot 50x180; possession in 10 days; $300 cash will handle. Lake car to Wheaton Station. W. D. Redmond. Kinloch, Clayton 125R.

BUNGALOW—New; 4 rooms; lot 30x130; bargain; $2500; $300 cash, balance monthly. 4306 Oakwood av., Kenwood Springs; [illegible]

Lots Ramona Heights | Acres Normandy Orchards
REDUCED PRICES
Natural Bridge and Carson Roads
Main 2120 Central 6588 (c83)

For Sale, Jennings Home
Splendid 6-room frame; bath, gas, electric, shade trees; lot 65x250.
JOHN L. McDOWELL, 927 Chestnut.

KENWOOD SPRINGS
7 rooms, new and nifty; fine large sun parlor; must be sold; terms like rent; 3712 Sylvan pl.; Kirkwood-Ferguson car.
BOTTORFF REALTY CO., 4914 Delmar.

COUNTRY HOME ON LACKLAND AV.
64 acres; 12-room house; all conveniences. Owner leaving city. See us.
FLETCHER R. HARRIS REALTY CO.

BEAUTIFUL COUNTRY HOME
East Overland Park, East Milton av.; 6-room bungalow, 8-room efficiency; strictly modern; outbuildings, fruit and all conveniences; one-half or more acres.
FRANCISCUS & KUNZ REALTP CO. (c1)

NORMANDY
New 6-room brick residence; bungalow style; tile roof; strictly modern; lot 100x150.
H. B. SURKAMP, 6211 Easton av.

Beautiful Country Home
For sale or exchange for property in or near St. Louis; country home; may be used for clubhouse or private school; 10 rooms, screened throughout with copper screens; bathroom and kitchen with modern plumbing; basement under entire house; furnace; large cistern, barn, garage, chicken houses, garden; situated in the midst of 5 acres of parklike appearance, entirely fenced; adjacent to Chautauqua grounds; convenient to railroad station, Mississippi River, large outdoor swimming pool and many other attractive features.
EASTON-TAYLOR TRUST CO., 4474 Easton av.
Forest 2302 or Delmar 776. (c76)

SUMMER HOME BARGAIN
10-room bungalow; steam heat, 2 baths, electric, etc.; together with 151 acres; over half in cultivation, balance in pasture and timber; lake icehouse, etc.; located within 30 miles of St. Louis.
JOST-MILLER R. E. CO., 105 N. Ninth st.

STORES AND FLATS
The northeast corner of Oakwood and La Daro avs., Pine Lawn, consisting of large store and 3 flats, with bath, furnace, garage; building alone $6500; merchandise of [illegible]

JENNINGS RESIDENCE
2449 HORD AV.
10-room residence; bath, hot-water heat, electric, garage; lot 200x250; streets made; owner will show.
EDW. L. KUHS, 8321 N. Broadway.
Colfax 660-661. Central 747. (c37)

NEW LISTING—KENWOOD SPRINGS
6 ROOMS—GARAGE—$6250
A bargain at 3709 Sylvan pl., a very pretty home amid big shade trees on high ground, about 200 feet north of Natural Bridge rd.; lot 50x150; 1 block to car line.
FRANCIS-PERRY-RUTH, 102 N. 8th st.

$300 DOWN
4 rooms and basement, frame cottage; large lot; Woodson and St. Charles rock rds. Open Sunday.
L. WM. GERLING REALTY CO.,
Cabany 2509. 6212A Easton av. (c)

ACRE TRACTS
McKNIGHT ROAD
Between Clayton and Ladue roads; 6 acres, high land; can sell whole or in part.
CLAYTON ROAD
31 acres beautiful high land, 1000 feet south of Clayton road and Log Cabin clubhouse.
LACKLAND AND ASHBY ROADS
35 acres beautiful, gently rolling land; can sell whole or in part.
LACKLAND AND LINK ROADS
46 acres, all nicely timbered; can sell whole or in part.
LACKLAND ROAD
Running from Ashby to Link roads; 17 acres; several good springs; very cheap.
See us for further particulars.
FLETCHER R. HARRIS REALTY CO., 405 Olive.

Belle Mead Lots
76x159 deep. We will furnish the lot and lumber for 2 or 3 room house if you will furnish the labor. Lots $6 to $14 per foot. Monthly payments.
A. W. OLIVER,
5736 W. Florissant.

Clayton

COTTAGE—3 rooms; electric, water; large lot; fruit; made street; $500 cash; easy terms. Take car to Wheaton Station. Kinloch Clayton 125R. Redmond.

COTTAGE—365 Warder; 6 rooms, modern; lot 70x142. Phone Sunday, Wydown 175J, or see JOHN H. GIVANS REALTY CO., Cabany 1744. 6200 Easton.

BUNGALOW COUNTRY CLUB PLACE
23 Polo drive; 6 rooms, bath; lot 106x243; owner will show you through.
EUGENE J. ALTHEIMER, 817 Chestnut.

Clayton Rd. Residence
Opposite Christian Brothers' College
Seven rooms and reception hall, hardwood floors, hot-water heat, metal weather stripped double garage; beautiful lot, 42.6x195, with shrubs, etc., inspection by appointment only.
ANDERSON-STOCKE-BUERMANN, 808 Chestnut.

Ferguson

ACREAGE—2½ acres, new 4-room cottage, gas and electric, some fruit; 6 blocks from car line and railway; price $3500; $500 cash, balance like rent. GRAF & CASE REALTY CO., Ferguson.

CITY REAL ESTATE FOR SALE CITY REAL ESTATE FOR SALE

Come and See the Wonderful Development That Is Taking Place in

Gravois-Homesites

Improvements being installed—houses being built.
ALL LOTS 140 FEET DEEP
Small cash payment; balance to suit purchaser. Liberal loans for home-building.
Cherokee car to Nagle Avenue, just beyond Kingshighway and fronting Gravois Avenue. Office on ground. Open every day.
A. R. Schollmeyer R. E. Co., Agent
Cor. Seventh and Chestnut Sts.

WORKING MEN!!

Why not invest FIFTY DOLLARS where you know it will be safe and where it will grow? Don't delay further, but come to

PARKSIDE

today, Monday or the Glorious Fourth and get started on the road to real independence.

$50 Cash, Balance Monthly

And you can build at once if you desire. Granitoid walks, city water, etc.
Cherokee car to Bates st.; walk east three blocks, or take our free auto at Bates st. Agent there Sunday, Monday and the Fourth.
A. R. SCHOLLMEYER R. E. CO.,
Cor. 7th and Chestnut Sts.

GARDENVILLE TERRACE

THE ONE PLACE TO LIVE OR INVEST YOUR SAVINGS COME OUT TODAY

Take Cherokee car to Alma av., walk one block west to GARDENVILLE TERRACE.
JAMES A. HODGES REAL ESTATE CO.
3127 S. Grand. Bell, Grand 2024.

AFTER PAYING $25 DOWN ON A LOT

BUILD

On Your Own Plans And Save Your Rent

We will secure your ownership to the lot by a contract payable $10 per month and interest and can finance and help you build. Lots 30x138 feet at $15 per foot and up; water, sewers, gas, electricity, cinder streets and sidewalk improvements. Twenty pretty bungalows of 3 to 5 rooms have already been built in Bircher Place this year. Our proposition can't be beat.
Investigate Bircher Place, adjoining the Northwest Industrial District and traversed by Kingshighway Northwest. These two features guarantee a great increase in value for this property.
Phone for auto or take Union car, get off at Kingshighway Northwest. Walk west to Thrush av., which is the west boundary of the Pullman plant.
Salesmen and builders on the ground all the time.
FRANCIS-PERRY-RUTH, 102 NORTH EIGHTH STREET

SUBURBAN PROP'Y FOR SALE

Kirkwood

BUNGALOW—4 rooms, stucco; part cash, balance monthly. West Park and Bredell.

BUNGALOW—New 5-room modern stucco; garage in basement; 50x150.
Most beautiful in town; 5 rooms, hardwood flors, tile bath; 74x151.
Five rooms, garage, beautiful new bungalow; lot 65x270.
New stucco, 5 rooms, hardwood floors, tile bath; lot 55x150.
New modern stucco; 6 rooms; 85x135.
KIRKWOOD TRUST CO.

Maplewood

FLAT—3533 Manhattan av., Maplewood; 4 and 4 rooms; rent $456; lot 60x135; can't beat this for $3250.
C. J. HILL, Agent, 810 Chestnut st.

FOR lots in West Maplewood, see W. L. Ems, Weaver and Bredell. Both phones. (c76)

FOR residences, cottages, bungalows, flats or vacant in Maplewood and vicinity, see THOS. M. O'GORMAN REALTY CO., 7340 Manchester av. (c90)

SUBURBAN PROP'Y FOR SALE SUBURBAN PROP'Y FOR SALE

SUNSET TERRACE

Here Is Your Country Location.
Adjoining Sunset Inn Country Club on the North.

SEE TODAY

The Most Beautiful Subdivision in St. Louis County.

Tracts 1 to 7 Acres
With City Improvements.

Overlooking Sunset Hill Country Club. Located on both sides of the Denny road, half mile north of the Gravois road, or 2 miles south of Kirkwood, Missouri.

This beautiful 220-acre tract was planned and divided by Geo. E. Kessler, St. Louis World's Fair Landscape architect.

Roads Now Being Built.
Prices $600 to $2000 Per Acre.
Sensible Restrictions.

Federer-Arendes Realty Co.
2610 Gravois Avenue
Sidney 2676. Victor 3309L.

FOR SALE

The Old Lockwood Home, Webster Groves

15½ acres, 15-room house, beautiful grove in front, rose garden and vegetable garden in rear, fine orchard on east, large pasture on west, wonderful location for institution.
For all information and card to inspect, apply to
Kent Jarvis, 706 Chestnut Street

STOP THINKING

HOW YOU ARE INTENDING TO MAKE MONEY

Don't Lose Your Opportunity!

ACT TODAY—BUY IN

Arbor Terrace

BIG PROFITS QUICKLY REALIZED, COMBINED WITH SAFETY, MAKES THIS AN IDEAL INVESTMENT.

JOSEPH DARST REALTY CO.
916 WAINWRIGHT BLDG.

HOW TO GET THERE! { Seven minutes' ride on Kirkwood-Ferguson car line from Wellston, or drive over Natural Bridge Road past Kenwood Springs to Avondale Avenue.

Richmond Heights

LOT—Choice 50x110; 1514 Bellevue. Cabany 6097W.

University City

50-FT. MARYLAND TERRACE LOT
Will sacrifice for quick sale; fine lot; might trade for modern residence.
ROLAND A. WISE, 3d floor, 812 Chestnut.

[illegible]

SUBURBAN PROP'Y FOR SALE

Webster Groves

FARM—St. Louis County; 40 acres; near Clayton and Ballas rds.; $400 per acre.
JAS. C. MORFIT, 807 Chestnut st.

HOUSE—8 rooms, 2-story; steam heat, water, gas and electric; lot 100x150; garage; 127 Trevillian. Price $8500.
WEBSTER GROVES TRUST CO., Agent.

HOUSE—8 rooms, in splendid condition; excellent location; 17 S. Maple av.; small garage; lot 55x122.
WEBSTER GROVES TRUST CO., Agent.

HOUSE—8 rooms, sweet and clean home, delightfully located at 10 Elm av., Glendale; Manchester car direct; $8500.
JAS. C. MORFIT, 807 Chestnut st.

HOUSE—2-story, 9-room home; hot-air heat, all perfect condition; lot 60x260; owner might consider small flat in St. Louis; 27 S. Elm av.
WEBSTER GROVES TRUST CO., Agent.

HOUSE—7 rooms and large sleeping porch; modern conveniences; hot-air heat; splendid location; lot 75x165; 26 S. Elm av. Price $7500.
WEBSTER GROVES TRUST CO., Agent.

HOUSE—7 rooms, 2-story; large sleeping porch ...

SUBURBAN PROP'Y FOR SALE

Webster Groves

WALTER SCOTT CO.,
805 CHESTNUT ST.
Specials for the Coming Week
Open Today

414 S. Elm st., Webster Groves; California bungalow, fireproof construction; the most attractive 5-room plan you ever saw; breakfast room, kitchenette and beautiful bath; plenty of closets; large lot, beautiful maple tree; garage; easy terms. Price $7500.

Two new California bungalows, adjoining Webster Park, at the northwest corner of Cornelia and Newport avs.; will be complete in 10 days.

451 Woodlawn av., Webster; 8-room hollow-tile stucco California bungalow, with hot-water heat, hardwood floors, garage. Price $11,000.

704 Summit av., 7-room brick; modern residence. Price $6000.

S. e. corner Gore and Glendale; 8 rooms, thoroughly modern; almost new dwelling, with 4-room cottage adjoining, with about an acre of ground; low price to close an estate.

WEBSTER PARK LOT

724 TUXEDO

13 W. JACKSON

DANDY HOME BARGAIN

EFFICIENCY BUNGALOW

FINE WEBSTER HOME

231 PLANT

657 AMELIA

125 W. SWON

339 South Gore Avenue

6 GLENDALE ROAD

Webster Groves Attractive Bungalow

BAMPART BARGAIN

WEBSTER PARK LOTS

828 CLARK AV.

424 SPRING AV.

WEBSTER PARK HOUSE

Most Desirable WEBSTER HOMES

WEST SIDE BERRY ROAD, JUST SOUTH OF MANCHESTER ROAD

Edward L. Bakewell

SUBURBAN PROP'Y FOR SALE

Webster Groves

CALL OLIVE 1104

And arrange for one of our salesmen to take you out and show you the best list of property in Webster Groves. We are Webster property specialists and can fill your wants. THEO. R. APPEL, 722 Chestnut.

315 OAKWOOD

TREMBLEY-WILSON WEBSTER GROVES

Beautiful, new 8-room home; hardwood floors throughout, hot-water heat, two tile bathrooms, sunroom and sleeping porch; garage attached to residence; owner leaving State, anxious for a quick sale.

Wellston

BUNGALOW—6740 Raymond; beautiful 4-room stucco, bath, electric, gas; 3-machine garage; immediate possession; $3600; one-fifth cash.
ALBERT WENZLICK, 1010 Chestnut st.

COTTAGE—6340 Hobart; 5 rooms, electric, garage, grate; terms reasonable. Cabany 1829J. (c)

WELLSTON BARGAIN

WELLSTON PROPERTY

BUNGALOWS AND COTTAGES For Sale

NEW BUNGALOWS

BEAUTIFUL BUNGALOW

South

BUNGALOWS AND COTTAGES For Sale

South

BUNGALOW—Six rooms, tile bath, built-in bathtub, porch across entire front of house with fruit cellar and coal bin beneath; built-in bookcases; matt brick all around, slate roof, large closets, dandy sleeping porch; streets and alley made; on south side; lot 40x126; must sell. Box C-402, Post-Dispatch.

COTTAGE—6 rooms, bath, electric; suitable for two families. 2836 Ohio.

COTTAGE—3413 Lemp; large garage, brick alley; bargain; terms. Inquire 3510 Utah.

COTTAGE—4 rooms and bath; cheap. 4547 Arnold pl.

COTTAGE—Modern; all conveniences; garage and fruit trees. 5028 Rosa.

COTTAGE—Frame; 4 rooms, garden; 30x190; $2700. 4227 Eichelberger. (1)

COTTAGE—3 rooms; large lot. 5016 37th st. (99)

COTTAGE—Am leaving city and want to sell my cottage at 5212 Quincy st.

COTTAGE—212 Nellie av., Luxemberg; lot 80x140; water gas, electric; $3000.

BEAUTIFUL CHRISTY PARK

4-ROOM MODERN BUNGALOW

BUNGALOWS AND COTTAGES For Sale

South

BRICK COTTAGES.

4645 Varrelmann av., 6 rooms, bath, electric, etc.; $5300; make offer.

4327 Gannett av.; 4 rooms, bath, electric, furnace, etc.; $5000; make offer.

4443 Gannett av.; new; vacant; 5 rooms, tile bath, electric, furnace, etc.; $5800.

4647 Varrelmann av.; 4 rooms, bath, electric, etc.; $4300; make offer.

FRAME COTTAGES.

4461 Wallace av.; 4-room cottage, bath, electric, furnace, garage, etc.; price $4000.

4258 Humphrey st.; 5 rooms, hot-water heat, etc.; 35x124; $4000; terms.

4868 Oldenburg av., county; 5 rooms, gas, etc.; street made; bargain; $2400.

4612 Varrelman av.; 4 rooms and bath and attic; cellar, cement foundation.

JOS. BOEHM, Agent,
S. E. Cor. 12th and Chestnut.
Olive 1938, Central 4499.

5-ROOM BRICK BUNGALOW—$5500

Vermont st.; a modern 5-room brick bungalow, reception hall, hot-water heat and garage; priced at $5500; terms. For full particulars see W. H. McLAIN, Princeton Pl. Office, 6900 Gravois av. Phone Laclede 177.

HICKORY COTTAGE

BUNGALOW BARGAIN

2905 MERAMEC ST.

NEW BUNGALOWS
$1000 CASH
BALANCE EASY PAYMENTS

4-ROOM COTTAGE, $3500

$500 CASH

BUNGALOW—BARGAIN

COTTAGE BARGAIN

NEW BUNGALOW

Genuine South Side Bungalow

BUNGALOW

NEW 5-ROOM BUNGALOW

3944 SCHILLER PL.

GLENDALE BUNGALOW

4718 DAHLIA, 5 ROOMS

VACANT, $1000 CASH

Beautiful Stucco Bungalow

High-Class Bungalow

FOUR-ROOM COTTAGE

4 New Bungalows—3 Sold

4434 DELOR

Bungalows Near Bevo Mill
JUST COMPLETED
2 Left

Southwest

BUNGALOWS AND COTTAGES For Sale

Southwest

BUNGALOW—Modern 5-room brick; double garage; 50-foot lot. 4034 Scanlan pl.

BUNGALOW—Near Forest Park; 1029 Yale av.; new; 6 rooms; all improvements; $7000; terms; Market or City Limits car.

BUNGALOW—5007 Nottingham, Southampton; new home, 6 rooms, furnace, sleeping porch, garage; inspect today; owner will show. BUSH-BURNS, 1105 Chestnut.

BUNGALOW—5 rooms, hot-water heat, tile bath, tile roof, copper screens and porches, hardwood floors; lot 32x125; made streets; 4 sold, 1 left; $1000 cash, balance $65 month. 5203 Itaska. (c1)

BUNGALOW—6945 Lindenwood pl.; four rooms, attic, bath, electricity, hot and cold water, 2 porches, granitoid cellar; lot 50x150; garage; $3600; easy terms; move in.
C. J. HILL, Agent, 810 Chestnut.

BUNGALOW—4 rooms and sleeping porch; hardwood floors, tile bath, furnace, 37-foot lot; $500 cash required; Market car line. See 1127 Blendon pl.
WALTER JONES R. E. CO., 618 Chestnut.

BUNGALOW—4963 Neosho st., new, modern ...

7410 LA VETA

SEE THESE NEW BUNGALOWS

Bargain—California Bungalow

BEAUTIFUL SOUTHAMPTON

A DREAM

Beautiful Bungalow

SOUTHAMPTON

Bargain—California Bungalow
5906 S. King's highway Bl.

CLASSY BUNGALOW

Bungalow Bargain

BUNGALOW BARGAINS
IMMEDIATE POSSESSION

BUNGALOWS AND COTTAGES For Sale

Southwest

COTTAGE—4 rooms, bath, etc.; lot 50x207; 6556 Bradley; $3000.
KEANE & FRANKE, 1008 Chestnut st.

Price Cut on 1064 McCausland

Fine 6-room and reception hall bungalow; hot-water heat; finished in ivory; a decided bargain; terms easy.
ROSENBAUM-HAUSCHULTE R. E. CO., 2407 N. Broadway.

Bungalow Bargain
OWNER LEAVING TOWN

1016 Fairmount, a beautiful 6-room bungalow, with tile bath, hardwood floors, hot-water heat; lot 32.6x127 feet.
HEMMELMANN-SPACKLER R. E. CO., Seventh and Chestnut sts.

West

BUNGALOW—5719 De Giverville; 6 rooms, strictly modern; inspect today.
ANTHONY SCHMITT, 406 Int. Life Bldg.

1221 WAGNER TERRACE

BETTER THAN RENTING

Northwest

BUNGALOWS AND COTTAGES For Sale

Northwest

DWELLING—For sale or exchange; 5514 St. Louis; $2100; 5-room and reception hall, bath; $1300 cash, balance easy.

HOUSE—5-room frame; lot 60x140; $3500; 5 per cent down. 6748 Raymond.

HOUSE—3308 Abner pl., 3-room frame, electric and gas; nice lot; reasonably priced. See
MOUND CITY TRUST CO., Union and St. Louis avs.

$2700 BARGAIN—$500 CASH
5385 Reber, 3 rooms up and down; electric; fine condition.
ALBERT WENZLICK, 1010 Chestnut.

$900 CASH—BALANCE EASY
5151 Maffitt, 5-room matt brick bungalow, tile bath, hardwood floors, furnace.
ALBERT WENZLICK, 1010 Chestnut.

COTTAGE-BUNGALOW N. W.
I am moving to Kirkwood and offering my splendid little home for $3750; 4 large rooms, reception hall, fine bathroom, beautiful fixtures; good decorations, marble sink; large cement basement; garage. Box C-109, Post-Dispatch.

NEW BUNGALOW

PERFECT BUNGALOW

BEAUTIFUL BUNGALOW

Price Reduced for Quick Sale

NORTH END BUNGALOW

GRAY STONE COTTAGE

5751 KENNERLY AV.

NORTH END BUNGALOW

MAFFITT PL. BUNGALOW

THREE ROOMS AND BATH

5935 HIGHLAND AV.

Nice Cottage—Large Lot

BUNGALOW BARGAIN

CHOICE BUNGALOW

SEE THIS, YOU WILL BUY

WALNUT PARK COTTAGES

NORTH END BUNGALOW

Beautiful New Bungalow—Cheap

N. W. Cor. Marcus and Alsace

New Bungalows

VACANT, MOVE IN

2516 BURD AV., $3500

BUNGALOW BARGAINS

North

BUNGALOWS AND COTTAGES For Sale

North

BUNGALOW—8567 Park Lane; modern 7-room, and garage; lot 100x190. WENZLICK, 1010 Chestnut.

BUNGALOW—Modern, 5 rooms, hardwood floors, tile bath; just being completed; terms to suit. 4421 Shreve, 4 blocks west on King's highway from Florissant. (c)

BUNGALOW—4232 Athlone av., new 6-room brick; hot-water heat, hardwood floors and garage. For full particulars see A. J. HOTFELDER REALTY CO., Newstead and Natural Bridge. (c)

BUNGALOW—4769-73 Cupples pl., beautiful 5-room new bungalow, bath, electric, furnace heat; tile bath; will be ready for occupancy July 1. Owner on premises. Colfax 1082M.

BUNGALOW—42xx Gano av.; must dispose of my home within the next few days; am willing to sacrifice for quick sale; 6 rooms, modern; 2½ years old; garage for 2 cars. Box C-135, Post-Dis.

COTTAGE—Modern, 5-room brick. 4021 Lee.

COTTAGE—New frame, 4 rooms and bath, electric, gas, modern; 4518 Frieda. (99)

COTTAGE—Brick, 5 rooms, bath, gas, electric; bargain; $4000. 4126W Lexington.

COTTAGE—5 rooms, and garage. 4059 Kossuth. Call Sunday. (c)

COTTAGE—Bath, electric; good rock foundation, garage, grape arbor; 2621 Belleglade av. Best offer. Forest 1213R.

COTTAGE—2748 Prairie av.; 4 rooms, bath, electric, furnace. E. P. LUECKING, 210 Title Guaranty Bldg.

COTTAGE—Brick; 4 rooms frame; 2 rooms, gas and electric in both; $2600. 553 Maiden Lane. (c)

COTTAGE—2329 Maiden Lane; 3 rooms, garage for two machines; $2000. AUG. C. HILMER, 2712 N. 14th st.

COTTAGE—838 Canaan av., 4-room frame, lot 40x137; streets and walks made. H. A. Pilger. (c)

COTTAGE—4009 North Market; 6-room brick, bath, laundry, electric. MEYER & TRAUTNER, 15 N. 7th. Olive 8348.

COTTAGE—Brick; 815 Gano; 5 rooms; $2760. P. WYATT, 2102 East Grand. Phones.

COTTAGE—$500 down, $25 month; 5400 block Davidson; 4 rooms, bath, furnace, electric. Owner at 5425 Gilmore.

COTTAGE—4029 N. Taylor av., 5-room brick; all modern improvements; building almost new; will sell cheap for cash. H. J. HIRSCH, 315 Int'l Life Bldg. (c7)

COTTAGE—3930 Cottage; 5-room brick; modern; restricted neighborhood. MEYER & TRAUTNER R. CO., 15 N. 7th st. Olive 8848.

COTTAGES—3006-3008 Elliot; new, modern 4-room brick; all improvements; electric, tile bath, hardwood floors, furnace; open 2 to 5 p. m.

COTTAGE—2522 N. Whittier st.; 4 rooms, frame, at a bargain, on easy terms. Admission by card. DOERFLINGER R. CO., Jefferson & Gravois.

COTTAGE—4437 Penrose; 5 rooms, brick; large brick stable or garage; bargain; newly decorated; now vacant; make offer. HALL REALTY CO., Easton and Cora. (c)

COTTAGE—Frame, 3 rooms, bath and finished attic; large rooms, garage, chicken house; lot 25x140; price $2200. 203 Ferry st.

COTTAGE—1031 Sells; 6-room brick; bath, electric light; small cash payment down, balance monthly; price $4100. WALTER J. OBERBECK REAL ESTATE CO., 8112 N. Broadway. Colfax 606. (c)

COTTAGE—1019 Tillie av., 4-room brick; bath and electric; $300 cash, balance monthly; price $3000. WALTER J. OBERBECK REAL ESTATE CO., 8112 N. Broadway. Colfax 606. (c)

COTTAGE—Six rooms and bath; hot-water heat; garage; lot 50x240; price $6300; terms. CHAS. H. BUSS, 1636 McLaran av. Colfax 1865W.

COTTAGE—538 Baden av.; 3-room frame; lot 75x140; $100 cash, balance like rent; price $2000. WALTER J. OBERBECK REAL ESTATE CO., 8112 N. Broadway. Colfax 606. (c)

COTTAGE—3047 Rolla pl.; 5 rooms, bath, furnace, garage; only $5000. Owner occupies and will show. ROSENBAUM-HAUSCHULTE R. E. CO., 2407 N. Broadway.

COTTAGE—Valley Drive, Riverview Park; beautiful, modern bungalow; $4500. 3429 N. 11th st.; 2 cottages, 3 rooms each, $2500. J. J. O. RELLER, 3531 N. Broadway.

HOUSE—5 rooms; bargain. 3917 Lincoln.

HOUSE—O'Fallon Park district; 5 rooms, reception hall, tile bath, furnace, gas and electric; lot 30x170. See owner, 4120W Rosalie.

HOUSE—Offer wanted, 3-room frame; also 5-room frame cottage; 2807-2811 Lambdin; leaving city. Inquire 4126W Lexington.

THREE BRICK COTTAGES FOR $4850. Lee av., 3948-52; near Fairground Park; street and alley paved; 50-ft. lot; they have gas, toilet, electric; rents $70 per month; you need only $350 cash. G. B. & J. M. O'REILLY, 723 Chestnut st.

BUY this 4-room cottage and 4-family flat, 2559 Warren st.; rent $890 yearly; price $5250; only $1000 cash. Apply 1394 N. Newstead.

WALNUT PARK COTTAGE.
5253 Robin av.; 6 rooms, bath, furnace, electric, garage; lot 50x138; street made; see owner; price $4850; terms. EDW. L. KUHS, 8321 N. Broadway. Colfax 660.

3012 N. TAYLOR AV.
Five-room brick, tile bath, brick and stone porch, electric combination fixtures; sleeping porch, garage; owner there and will show. DUTTON & KEHLENBRINCK R. E. CO., 1410 St. Louis av. Both phones.

NORTH END COTTAGE
4426 North Market st; 4-room brick cottage, bath, basement, electric; price $3800; terms. EDW. L. KUHS, Colfax 660. 8321 N. Broadway.

NORTH ST. LOUIS COTTAGE.
4236 Blair av.; 3-room cottage, electric; lot 25x181; street made; price $2300. EDW. L. KUHS, 8321 N. Broadway. Colfax 660.

4116 WEST CARTER AV.
Four-room brick and reception hall, hot-water heat, electric lights, lot 50x147; $4750; owner will show. DUTTON & KEHLENBRINCK R. E. CO., 1410 St. Louis av. Both phones.

WALNUT PARK COTTAGE
5244 Genevieve av., 4-room brick cottage, bath, electric, garage, reception hall; lot 25x125; street made; owner will show; terms; price $4500. EDW. L. KUHS, Colfax 660. 8321 N. Broadway.

QUICK SALE WANTED
4472 Penrose st.—5 rooms and reception hall; modern cottage; owner leaving city. HARTWIG-DISCHINGER, 3022 N. Grand.

BADEN COTTAGE.
862 Canaan av., 4-room brick, bath, electric, garage; lot 30x137; street made; owner will show; price $3700. EDW. L. KUHS, 8321 N. Broadway. Colfax 660.

NORTH END COTTAGE
4467 Lexington av; 5-room brick cottage, tile bath, furnace, electric, garage; owner will show; price $6000; terms. EDW L. KUHS, Colfax 660. 8321 N. Broadway.

HOLY ROSARY PARISH
4261 W. Margaretta av.; lot 30x120; brick cottage; 5 rooms and reception hall, tile bath; furnace, granitoid basement; price $4500; see us for card of admission. WANSTRATH REALTY CO., Florissant and Warne. Open Monday evening.

NEW BRICK COTTAGES
4209-11 Peck st., 5 rooms, tile bath, furnace; block from Grand av. CHAS. GUNDLACH, Florissant and Alice.

O'Fallon Park Bungalow
4516 Pope av., 5 rooms and reception hall, on one floor; garage; price $6200; terms, $1000 cash, balance easy. ROSENBAUM-HAUSCHULTE R. E. CO., 2407 N. Broadway.

NORTH ST. LOUIS COTTAGE
1127 GANO AV.
Four-room brick cottage, bath, electric; lot 25x125; street made; owner will show; immediate possession can be had; easy terms. EDW. L. KUHS, 8321 N. Broadway. Colfax 660-661. Central 747. (c37)

Baden Bungalow Bargain
8506 Church, 2-story bungalow of 6 rooms and sun parlor, hardwood floors, electric, hot-water heat, metal weather strips, fruit cellar, double garage for 2 cars; best bargain in city; owner will show you through. PUESER R. E. CO., 206 Title Guar. Bldg.

$300
AND EASY TERMS.
Very pretty, new home of the bungalow type, of 3 large rooms and inclosed porch; nice bathroom; inside stairway to cemented basement; electric fixtures and gas; built of interlocking hollow tile, making the strongest and dryest wall possible; lot 30x137. See 4711 Thrush av. Phone for salesman with auto. FRANCIS-PERRY-RUTH, 102 N. 8th st.

O'Fallon Park Bungalow
1406 CLARENCE AV.
Beautiful 6-room brick bungalow; reception hall, tile bath, hot-water heat, electric, garage; admission by card only; terms. EDW. L. KUHS, 8321 N. Broadway. Colfax 660-661. Central 747.

NEW
BEST VALUE IN TOWN
3 large rooms and bath on 1st floor; 2 extra large, full-height rooms, 4 closets on 2d floor; electricity, gas; inside stairway to cemented basement; lot 30x137; see 4705 Thrush av.; price $4250; terms, $425 cash, $30 per month. Phone for salesman with auto. FRANCIS-PERRY-RUTH, 102 N. 8th st.

BUNGALOWS AND COTTAGES For Sale

North

$350 CASH, $20 PER MONTH
1708 Belleglade av.; only $2250; lot 25x135; 4-room brick cottage; water, gas, basement, etc. JOHN S. BLAKE & BRO., 815 Chestnut st.

FLATS, APARTM'TS, FOR SALE

FLATS

4025-29 Lindell, 4 families of 6 and 8 rooms, hardwood floors, steam heat; latest electric fixtures; rent $270 per month; price reduced; terms can be made.

2732-34 Vest, $6250; one block west of Twenty-fifth; 4 families, 4 rooms each, in best of repair; renting for $74.50 per month; terms.

1924-26 Oregon; 4-family flat, 4 and 5 rooms, bath, electric light; lot 50x130; rent $100; price $8000; terms.

5660 Cabanne; fine 7 and 9 room apartment-flat; every convenience; garage with side drive; rent $225 per month; terms.

4597 Evans; 4 and 6 room flat, with bath; owner, second floor, will show; $5000.

1411 Hebert; 4 rooms and bath, first floor; 7 rooms and bath; second and third floors; furnace, electric; $7000.

5118 Spalding, 4 and 4 rooms, bath, electricity; steam heat; garage; make offer.

2530 Bacon; 2-family, 5 rooms each floor; bath; corner lot; rent $50 per month; price $4000.

1533 Warren; $2700; 3-family brick; nice place for home and investment; terms. ROSENBAUM-HAUSCHULTE R. E. CO., 2407 N. Broadway.

Bargains! Bargains!

1362-62A Montclair, 5 and 6 rooms		$10,500
1432-34 Montclair, 4 and 5 double		10,000
5871 Theodosia, 4-5 rooms	......	7,500
1364-64A Goodfellow, 5 and 6 rooms		7,000
1411-11A Belt, 4 and 5 rooms	...	7,000
4721 Vernon, 5 and 6 rooms	...	7,500
766-66A Aubert, 5 and 6 rooms	..	7,250
1427-29 Burd, 4 and 5 rooms	...	6,250

SHUCHART REALTY CO., 814 Chestnut. Olive 113. Central 328.

FOR SALE—CHOICE SINGLE FLATS.
5781 Kingsbury; 6 and 6 rooms; hardwood floors, steam heat; brick garage in rear; price $12,500.
3841 Utah; exceptionally well-built flat of 6 and 7 rooms, hot-water heat, hardwood floors; garage; price $16,500.
DOUBLE FLATS.
5967-69 Julian; 3 and 3 rooms, baths, furnaces; price $11,000.
4065-67 McRee; 3 and 3 rooms, baths, furnaces; price $11,000.
Rents $150 per month each; can be bought on easy terms.
Beautiful bungalow of 6 rooms, furnace; on lot 30x166; 1827 Alfred; owner on premises, will show you through; price $7500.
THE DE MARTINI-ZEREGA AGENCY CO., 221 Title Guaranty Bldg., 706 Chestnut.

FLATS.
3720 Iowa av., 3-3 room flat.
2748-50 Keokuk st., double 3-3 room flat.
2746 Keokuk st., single 2-3 room flat.
4331 Oregon av., single 3-4 room flat.
2850 St. Vincent, single 4-7 room flat.
3625-27 Wisconsin av., double 3-3 room flat.
3629-31 Ohio, double 4-7 room flat.
JAS. C. MORFIT, 807 Chestnut st.

DOUBLE FLAT SPECIAL.
Four-family, 4 rooms, furnaces, baths, electric; rent $1440 per year; can sell for $8250. BOTTORFF REALTY CO., 4914 Delmar.

FLAT—5-8 rooms, hot-water heat, tile bath; now vacant. Sidney 358. Victor 2339L.

FLATS—20; earning 21¼ per cent interest; bargain buy. 819 Wainwright. T. A. Wylie. (c)

FLAT—Real investment; four 3-room flats; extra well built, bath, electric; renting for $1200 per annum; owner anxious to sell. EASTON-TAYLOR TRUST CO., 4474 Easton.

FLAT—Modern, single; 4 rooms first floor, 4 on second and 3 on third; electric and bath, laundry; good condition and location; private. Box A-390, Post-Dispatch.

Central

CASS, 1437—Near Cass Avenue Bank; large store; plate glass front; basement. EN M. LOEWENSTEIN, 816 Olive st.

FLAT—2707 Sheridan; 3 and 3 rooms; toilet; bargain. KAMP, 216 Wainwright; Olive 8342.

FLAT—Double; 3122-24 Bell; 5 and 6 rooms, modern; rental $1440; price $7500; $1000 down, easy terms. ANTHONY SCHMITT, 406 Int. Life Bldg.

FLAT—Double, modern, 3 large rooms, bath, electric, side lawn, cemented garage; terms if desired. Owner, 3138 Ohio.

FLAT—2952 Thomas st.; single, of four rooms, bath and separate furnaces; rents $65 month; price only $5200. GOLDMAN REALTY CO., 722 Chestnut.

FLATS—Wash st., near 17th; rent $720. Price $3000. Four 3-room flats. Cottage, near Taylor. 14 flats, rent $2880. Price $11,250. MILES, 409 Fullerton Bldg.

6 FLATS, ONLY $10,000.
Here is a bargain of 6 flats of 3 rooms and bath, renting for $1500 year; look at 2918-22 Thomas st.; owner leaving city; must sell. GOLDMAN REALTY CO., 722 Chestnut.

South

BAMBERGER—4-5 rooms, tile bath, hot-water heat; double garage. This is a fine flat. Price right. For card see F. W. GELAN REALTY CO., 5020 Gravois. Kinloch Laclede 590. (c)

BUNGALOW FLAT—5 rooms, sleeping porches, steam heat, garages; near Grand; old rent $130; bargain, $10,500. Victor 1632J.

DOUBLE FLAT—3162-64 Oregon av.; 4-family flat, 4 rooms and bath each; electric; admission by card. DOERFLINGER R. CO., Jefferson & Gravois.

DOUBLE FLAT—4230 Russell; 4 and 5 rooms; 4 hot-water heating plants; price $14,000. ASSOCIATED REALTY CO., 420 Com'l Bl.

ELEVENTH, 1610 S.—Double 4-room flat offered at big sacrifice; well built. ALBERT WENZLICK, 1010 Chestnut st.

FLAT—4 and 5 rooms; 2644 California av.

FLAT—Single, 4105 Russell, bath, electric and furnace. Grand 6052W. (c)

FLAT—3114 Hickory st.; 3 and 3 room brick; price $2700; owner 529 Eiler. (c99)

FLAT—4 and 5 rooms, modern; 2837 Eads av. (c)

FLAT—Double; 1900-1912 Victor; bath, electric, laundry; price $8700.

FLAT—Modern, 5 and 6 rooms; double garage. 3631 Nebraska av.

FLAT—Double; 3906 Utah st.; 3 rooms, furnace, sleeping porch. Victor 3615L.

FLAT—Modern; all conveniences. 4255 Juniata st.

FLAT—3-3 rooms, single; $3200. Owner, 3165 Oregon.

FLAT—4 and 5 rooms; modern; well built; 3647 McDonald; owner downstairs.

FLAT—Single; 3 and 4 rooms; attic; reasonable. Box T-176, Post-Dispatch.

FLAD, 4136A—5 and 8 room flat; garage; $85. Grand 4671W. (c)

FLAT—Single or residence, 3 and 3 rooms, A1 condition. 3540 Iowa.

FLAT—Beautiful new 5-room single flat; entirely modern. 3114 Miami st. (c)

FLAT—3 and 3 rooms, baths; $4000; terms. Box G-175, Post-Dispatch.

FLAT—New bungalow flat; strictly modern; apply to owner, 4520 Arsenal. (c)

FLAT—4 and 4; large lot; terms. Box G-228, Post-Dispatch.

FLAT—7438 Gravois; 4 and 5 rooms; $4800; terms. Laclede 371J. E. Schneider. (c)

FLAT—4125 Lafayette; 4-family; new; sell with $1250 cash. Owner, Lindell 6169W.

FLAT—Single 3-3 and 2 rooms; south on 18th st. See owner, 1802 Sidney st.

FLAT—New, 4 and 5 rooms; modern; hardwood floors. 739 Dover.

FLAT—3 and 5 rooms, baths, furnaces; garage. 3539 Itaska, upstairs.

FLAT—Modern, 4 and 5 rooms; large garage; immediate possession. 4030 De Tonty.

FLAT—3-3, bath, electric, 3675 Blaine; this very low; only $5500; bargain. WEGENER, 3736 Bamberger. Vic. 2437X.

FLAT—26xx Allen av.; 4 and 5 rooms single, bath, electric; bargain; owner leaving city. 2002A Penn st.

FLAT—Splendid frame, 5219 Grace, 3-4 rooms; modern; garage; large lot. WM. F. KALKBRENNER, 2630 Cherokee.

FLAT—1720 California; 4-5 and 3 rooms and bath. Apply at 3255 Pennsylvania. (c1)

FLAT—3151-53 Arsenal st., a 4-family flat; 4 rooms and bath each; lot 40x125. E. P. LUECKING, 210 Title Guar. Bldg.

FLAT—4137-39 Blaine av.; 3 and 3 room double; low price. W. J. BARTLING, 7 N. 7th st.

FLAT—4-family brick; 1873-75 S. 11th; price $3700. See owner, J. Mayer, 1907 S. 11th.

FLAT—Single, 3551 California, 5-5 rooms, hot-water heat; modern; garage. WM. F. KALKBRENNER, 2630 Cherokee.

FLAT—Double; 3004 Wyoming; strictly modern; well built; garage. Inquire 3510 Utah.

FLAT—2931 La Salle, 3 and 3 rooms and 2 basement rooms; large stable in the rear; lot 40x115; all in good condition. (c99)

FLAT—2-story brick; single; 6 rooms; also frame in rear, 3 rooms. 4371W Papin. (c99)

FLAT—3612 Wyoming (Tower Grove Heights); 6 and 6 rooms, modern; no agents.

FLATS, APARTM'TS FOR SALE

South

FLAT—4240-22 S. 38th st.; 4-family, 3 rooms, $10,000; terms. CRAFE AGENCY, 312 Wainwright Bldg.

FLAT—$5800; easy terms; 2-family brick; bath, electric, furnace; 34xx Tennessee. WENZLICK CO., 1010 Chestnut st.

FLAT—3113 California; 4 and 5 rooms; bath, furnace, electricity; garage; $7900. ALBERT WENZLICK, 1010 Chestnut st.

FLAT—11-family; only $15,000; rent $2200; terms. Callie Lieber, 4006 De Tonty. (c)

FLAT—Double; 820-22 Hickory; electricity; inside toilets; finest condition; $500 cash. ALBERT WENZLICK, 1010 Chestnut.

FLAT—Bargain; 4 and 5 large rooms; electric; easy terms. Owner, 3127 Pennsylvania.

FLAT—4 and 4 single, modern, $6300; 3943 Gravois av.; your own terms. Call Benton 863R. Chas. Hill, Overland, Mo., R. R. 28.

FLAT—6712 Minnesota; 2 families, bath, gas; owner on premises, or see WM. APPEL, Agent, 3501 Gravois.

FLAT—3833 Nebraska; 4 and 4 rooms, 50 feet, garage, 3 cars; $6200; owner on premises. GLICK R. E. CO., 824 Chestnut.

FLAT—4098W Meramec; strictly modern, 4-family; apartment style; $12,000. GLICK R. E. CO., 824 Chestnut.

FLAT—41xx Russell; 4 and 5 rooms; strictly modern; fine condition; $7500. GLICK R. E. CO., 824 Chestnut.

FLAT—2703 Missouri av., 10 rooms, arranged for two families; garage; lot 50x150. WENZLICK, 1010 Chestnut st.

FLAT—Double; 4407-09 Gravois; 4 families, 3 rooms, bath and electric; rent $1440 per year; price $10,000, or make offer. WM. APPEL, Agent, 3501 Gravois.

FLAT—Single; 3132 S. Pennsylvania av., 2-family; 3 rooms each; big bargain. Admission by card. DOERFLINGER R. CO., Jefferson & Gravois.

FLAT—Lafayette; single 5 and 6; brick; baths, electric, furnace; sacrifice; terms; $8750. WENZLICK CO., 1010 Chestnut st.

FLAT—Single; 3543 Pennsylvania av., 3 and 3 rooms, bath, electric; big bargain. Admission by card. DOERFLINGER R. CO., Jefferson & Gravois.

FLAT—Exceptionally light rooms; 40 feet front; 3344 Vista; 4 and 5, modern; $8000; for card of admission see CRAFE AGENCY, 312 Wainwright Bldg.

FLAT—Double, 545-47 Bates, 4-4 rooms; bath, electric; price $10,500. By card of admission only. WM. F. KALKBRENNER, 2630 Cherokee.

FLAT—2914 McNair av.; brick, 2 rooms first floor, 5 rooms second floor, electric; price $2000. THOMAS F. PECHAN, 2022-24 S. 12th st.

FLAT—6431 Alabama; 4-5 room, hall, bath, electric, pantry, fruit cellars, plenty closets; concrete cellar; price $5800; easy terms; $1000 cash. Owner first floor.

FLAT—3437 St. Vincent av.; modern two-family flat, 4-5 rooms, baths, electric, furnaces, 2 garages. See J. W. BURIAN, 4016 Chouteau. First time for sale.

FLAT—1421 Dillon st.; double brick, 4 families, 3 rooms each; also brick flat in rear; rent $1296 per annum; price $8000. THOMAS F. PECHAN, 2022-24 S. 12th st.

FLAT—5-5 rooms, bath, electric, furnace; Nebraska av., 36xx block; bargain, $8800. WEGENER, Agt., 3736 Bamberger. Victor 2437X.

FLAT—10 rooms; garage; furnace, electric, modern condition; adjoining Lafayette Park; good neighborhood; cheap for cash. 1817 Kennett pl. (83)

FLAT—1721-23 Longfellow bl., 4-family, 5-6 room; furnaces, baths, electric; rents $2520; excellent investment; easy terms. ALFRED E. LOCHMOELLER, 103 N. 8th.

FLAT—Single; 4428 Norfolk; 3 and 3 rooms, bath, gas, electric; inside stairs; rental $720; $800 down, easy terms. ANTHONY SCHMITT, 406 Int. Life Bldg.

FLAT—2300 block Rutger; 4-family flat with two garages in rear; dandy investment. Inquire at 3923 Flad. Victor 2250R. (c)

FLAT—3936-38-40 Blaine av.; triple brick; 6 families; 3 rooms each, bath; rent $1320 per annum; see us about price. THOMAS F. PECHAN, 2022-24 S. 12th st.

FLAT—My fine 4 and 5 room single, near Grand and Utah, in fine condition, and the location and speaks for itself; will sell at an attractive price. Box C-83, Post-Dis.

FLAT—4319-21 De Tonty st.; 4-family, each 4 rooms, bath, sun parlor, etc.; $15,000; easy terms. See J. W. BURIAN, 4016 Chouteau av.

FLAT—Modern, 3-3 single; china closets, pantries, marble sinks; 5405 Virginia; $6500; $2500 cash. See owner, 3004 Minnesota.

FLAT—Single, 4806 Milentz, 4-4 rooms, modern; garage; near S. King's highway; price $7500. See owner or WM. F. KALKBRENNER, 2630 Cherokee.

FLAT—Three-story brick, single, 3 large rooms each, basement, garage, outbuilding; lot 25x100; $3600; $1500 cash, balance terms. 2515 S. 9th st.

FLAT—3524 Henrietta; 4 and 5 room single; modern; tile bath. J. E. KAIME & BRO. R. E. CO., De Menil Bldg., 119 N. 7th st.

FLAT—3 large rooms first and second floors, baths, cloths, china closets, laundry, electric and gas, etc. Located 4600 south. Box G-418, Post-Dispatch.

FLAT—Bargain, 3444 Park; first-class condition; 6 rooms, bath, toilet up and down, large barn, 50-foot lot; rent $600 per year; price $4500. Apply 3540 Sidney.

FLAT—Single; 3636 Fairview av., 4 and 5 rooms, tile bath, electric, hot-water heat. Admission by card. DOERFLINGER R. CO., Jefferson & Gravois.

FLAT—3946 Utah; 3 and 4 rooms; well-built; see this; make offer, owner or HOHENSTEIN REALTY CO., 6428 Michigan.

FLAT—Single, 34xx Illinois av.; 3 rooms on first and second floor, 2 on third floor; price $4300. DOERFLINGER R. CO., Jefferson & Gravois.

FLATS—Single, 3421 Missouri av.; two flats, one 3-family and one 2-family; big bargain. DOERFLINGER R. CO., Jefferson & Gravois.

FLAT—2116 Chippewa; 2-family, 3 rooms each; no bath or toilet, but in good condition; $4000; terms. CRAFE AGENCY, 312 Wainwright Bldg.

FLAT—3219 S. 7th; 2-family, 3 and 3 rooms; lot 25x115; price $3000. PROETZ-SCHNELL R. E. CO., 715 Chestnut. Olive 1573.

FLAT—3308 Illinois; 3 and 4 rooms, bath, electric, hot water, marble sink; street and alley made; garage; modern; $5000. Apply 2705 S. Jefferson.

FLAT—Single; 3121 California av., 2-family; 3 rooms each; price reduced for quick sale. Admission by card. DOERFLINGER R. CO., Jefferson & Gravois.

FLAT—3203 S. 7th; 2-family; 4 and 5 rooms; garage for 2 cars; lot 25x115; price $3750. PROETZ-SCHNELL R. E. CO., 715 Chestnut. Olive 1573.

FLAT—$1000 cash, balance to suit, buys 3218-20 St. Vincent; 4-family, 4 rooms, electric lights each; no baths or toilets inside, but the price is right. CRAFE AGENCY, 312 Wainwright Bldg.

FLAT—4212 Wyoming; single two-family frame of 4 rooms and bath each; lot 50x125; rent $50 per month; price $4800. HARRY REMSBECHER, Chippewa and Nebraska. Sidney 267. Victor 1208.

FLAT—3900 Hartford; 4 and 5 rooms, bath, furnaces; 3-car garage; corner lot; streets made; cheap. WM. L. HECKMANN & CO., 100 N. 7th st. Olive 2464. Central 2541.

FLAT — 2715 Chippewa; 2-family, 3-4 rooms each; electric, garage; lot 25x125. For card of admission, see HARRY REMSBECHER, Chippewa and Nebraska. Sidney 267. Victor 1208.

FLAT—1211-13 Dillon st.; double brick, 4 families; 4 rooms each; attic; lot 50x130; bath; rent $888 per annum; make us an offer. THOMAS F. PECHAN, 2022-24 S. 12th st.

FLAT—Double, 3106-8 Nebraska, double 4-family brick flat of 4 rooms each; electric; lot 78x125. Corner lot vacant; price $9000. HARRY REMSBECHER, Chippewa and Nebraska avs.

FLAT—Four-family; South Side; 3 rooms, kitchenette, tile baths, furnaces, brick mantels, Dutch dining rooms, hardwood floors; everything in fine condition; rents $190; price $15,000. Box C-40, P.-D.

FLAT—Cor. Arkansas and Shenandoah; bath, electric, furnace; rent $105; price $9500; this has 5-6 rooms; a bargain. WEGENER, Agt., 3736 Bamberger. Victor 2437X.

FLATS—3914-16 De Tonty; double, 3 rooms, tile bath, piped for furnace; 45x135; rental $1680 year; price $11,500. See this bargain. For card see F. W. GELAN REALTY CO., Kinloch Laclede 590. 5020 Gravois. (c)

FLAT—1768 Mississippi av.; 3 rooms and bath on first floor, 4 rooms and bath on second floor, and 3 rooms on third floor; furnace; lot 45x100; only $4500. E. P. LUECKING, 210 Title Guar Bldg.

FLATS—3130 and 3132 S. Compton av., a 4-family flat, 3 rooms on first floor, 3 rooms on 2d floor and 2 rooms on 3d floor; also a cottage at 3128 S. Compton; lot 60x126; only $6000 for all. E. P. LUECKING, 210 Title Guar Bldg.

FLAT—For 4 families, apartment style, 4 rooms, bath, hardwood floors, furnace, each family. See 3310-3312 Humphrey st. Apply JOS. F. DICKMANN R. E. CO., 3123 S. Grand. Grand 620, Victor 38.

FLAT—3511 Juniata st.; modern, 5 and 6 rooms, tile baths, elec., furnaces, in good condition; owner wants to sell this week, occupies second floor and will show; price cut to $10,500. KOLLAS-LUFFER, 1138 Chestnut st.

FLAT—Desirable 4-family, 4027-29 McRee; new section; 3 rooms, bath, electric showers, hot water, etc.; A1 condition; $6900 cash, plus $8600 time, or exchange property up to a $32,000 deal. Owner, 3670 Arsenal.

FLATS, APARTM'TS FOR SALE

South

FLAT—4519A Wichita av.; a splendid 5-room brick with 2 finished attic rooms; rental very reasonable at $50 per month; garage can be rented in rear. E. F. Wrisberg, 1004 S. Vandeventer av.

FLATS—4 families, all brick; bargains: 2809-11 Missouri, 3-4 rooms, $6200. 2925-27 N. 13th st., $4000. 2825-27-27½ N. 11th st., $5000. 3935 N. 19th st., single, $3500. WEGENER, Agt., 3736 Bamberger. Victor 2437X.

FLAT—For 2 families; a real bargain at $8250; $1500 cash will handle; 4 rooms 1st floor, 5 rooms 2d floor; tile bath, furnace, every convenience. See 4106 Juniata. Apply JOS. F. DICKMANN R. E. CO., 3123 S. Grand. Grand 620, Victor 38.

FLAT—27xx Geyer av.; 5 and 6 rooms, bath, electric, brick garage; bargain; make offer. 2822 Wisconsin, 4 and 4 rooms, bath, electric, marble sink; $5600. 23xx Whittemore pl., 4 and 6 rooms, steam heat, bath, electric; bargain; make offer. JOS. BOEHM, Agt., s. e. cor. 12th and Chestnut. Olive 1938. Central 4499.

SINGLE FLAT—3326 Texas av., 3 and 3 rooms, baths, electric, price $5750. DOERFLINGER R. CO., Jefferson & Gravois.

SINGLE FLAT—1229 Victor st.; 4 and 5 rooms, baths, electric; price reduced; admission by card. DOERFLINGER R. CO., Jefferson & Gravois.

SINGLE FLAT—1942 Sidney st.; 4 and 5 rooms, 3 on third floor; bath, electric, garage; admission by card. DOERFLINGER R. CO., Jefferson & Gravois.

SINGLE FLAT—6011 Louisiana av., 3 and 3 rooms, baths, electric, garage; will trade for cottage. DOERFLINGER R. CO., Jefferson & Gravois.

SINGLE FLAT—4329 Minnesota av., 3 and 3 rooms each, bath, garage; lot 50x125; admission by card. DOERFLINGER R. CO., Jefferson & Gravois.

SINGLE FLAT—32xx Michigan av.; 2½-story brick, 3 rooms first and second floor, 2 rooms on third floor; bath, electric. DOERFLINGER R. CO., Jefferson & Gravois.

SINGLE FLAT—3003 Indiana av., 4 and 5 rooms, bath, electric; rent $67.50; immediate possession of first floor; price $6250. DOERFLINGER R. CO., Jefferson & Gravois.

TENEMENT—1837-39 S. 10th st., 1008-1010 Emmet st.; arranged into flats; rental $97.50; price $5750. HARRY REMSBECHER, Chippewa and Nebraska. Sidney 267. Victor 1208.

HOME SEEKERS—BARGAIN.
$6750, on easy terms; 4-family, 3-room brick, 34xx south; neat and clean; fine yard; don't be a rent slave. Call Forest 3118M.

5-6 ROOM FLAT—$8500
2614 Virginia av., modern and well-built; best buy in town; second floor vacant. Key at office. CONRAD L. SCHOPP, 822 Chestnut st.

TWO-FAMILY FLAT, $3400.
2613 Rutger st.; brick, 3 rooms each floor; good condition. See J. W. BURIAN, 4016 Chouteau av.

2749 PARK AV.
Beautiful single flat of 4 and 5 rooms, bath and furnace; can be had for $5900. See this today; a real bargain. JOS. F. DICKMANN R. E. CO., 623 Chestnut st.

3104-06 S. NEBRASKA AV.
Double brick flat, 4 families, 4 rooms each; electric; lot 78½x125; will sell separately. THOMAS F. PECHAN, 2022-24 S. 12th st.

LOVELY FLAT—936 DOVER PL.
Inspect this lovely single flat, 5 and 6 rooms, hot-water heat, tile baths; garage; property in excellent condition; lot 35x132. EUGENE J. ALTHEIMER, 817 Chestnut.

$500 CASH—$25 PER MONTH
934 Rutger, 4 flats, 3 rooms, brick, gas, water, electric; good condition; rent $504 per year; price $2900. KOTSREAN, 301, 722 Chestnut. Main 1195.

DOUBLE FLAT BARGAIN.
1816-18 Ohio av., 4-4 room flats and bath; renting for $1056 per annum; very cheap at $7500, easy terms. KOLLAS-LUFFER, 1138 Chestnut st.

1228-28A ARMSTRONG
Four and five rooms; rents $600 per year; bargain price. EDWARD L. BAKEWELL, Olive 5555. 118 N. 7th st.

McD—3-FAMILY—McD
3951 Shaw; very pretty; 4 rooms and sun parlor; want offer. C. M. McDONALD R. E. CO., 1111 Chestnut.

SOUTH SIDE SINGLE
3741 Hydraulic, 3 and 3, brick front porch, baths, furnace, electric, brick mantels, marble sinks, etc. Get card from ALBERT WENZLICK, 1010 Chestnut.

1305-07 SHENANDOAH AV.
Double brick flat, 4 families, 3 rooms each; cemented laundry; rent $720 per annum; owner 1st floor; will show you through. THOMAS F. PECHAN, 2022-24 S. 12th st.

2-FAMILY FLAT—$2800
Neosho st.; 2-family flat, 4 down, 3 up; gas, water and electric, streets and alleys made; only $2800; terms. For particulars see W. H. McLAIN, Princeton Pl. Office, 6900 Gravois av., or phone Laclede 177.

SOUTH SIDE APARTMENT INVESTMENT SALE OR EXCHANGE
N. e. cor. Lafayette and Spring avs., 12-family apartment, 4 and 5 rooms and sun parlors; rent $10,800 year; will take smaller property as part payment. E. A. BOKERN, 317 Fullerton Bldg.

6-FAMILY FLAT BARGAIN.
4224-26-28 Folsom av., 3 rooms each and bath; renting for $2016 per annum; price cut to $11,250; owner says sell; will submit reasonable offer. KOLLAS-LUFFER, 1138 Chestnut st.

BEAUTIFUL 2-FAMILY FLAT
2621 Virginia av., 4 rooms each, gas, electric, baths; lot 90x135; large shade trees; good invesement; must be seen to be appreciated. Admission by card only. FEDERER-ARENDES REALTY CO., Sidney 2676. 2610 Gravois av.

BUILDINGS.
1501 S. 12th, 4 and 5 rooms, bath, $4000.
908 Geyer, 2 brick buildings; good condition; must sell to settle estate; $6500.
1413 Dolman, 6-room brick, bath and electric; $3500.
STEIS-JERABEK, 1829 S. 18th. Sidney 2503. (c)

UTAH PLACE FLAT—$7500.
Forced to sell my 3-4 room brick flat; built new 4 years ago; tile baths, tile and brick porches, screened-in sleeping porch, second floor; modern and best ever. Box D-357, Post-Dispatch. (c)

A LITTLE BIT DIFFERENT.
To close an estate, a 12-family apartment on the South Side is being offered for sale. A small initial payment will put the property in your hands and the entire balance can be covered by the rentals. This is an exceedingly attractive proposition, is high-class in every respect and one that you cannot afford to ignore. A good flat or home would be considered as part payment. Box C-162, Post-Dispatch.

FLAT $3750
4 and 4 rooms; good condition; never vacant; 1426 S. 18th st. Olive 2464. Central 2541.

3931 LAFAYETTE
Well-built, modern, steam-heated flat, 5 and 5 rooms, tile bath, hardwood floors; first-class condition; price is right; owner on first floor, will show you through; see this today. JOS. F. DICKMANN R. E. CO., 623 Chestnut st.

SOUTH SIDE SINGLE FLAT
3240 ARSENAL ST.
4 and 4 rooms, hardwood floors, tile bath; furnace; practically new; easy terms. FEDERER-ARENDES REALTY CO., Sidney 2676. 2610 Gravois av.

2822-22A 2824-24-A PARK AV.
Double flat of 4 apartments, 4 rooms, modern, bath in each; gas and granitoid laundry; this is well-built property; newly painted all around and in thorough repair; low rental value $1200; price $8250; a genuine bargain. JOHN DOCKERY & SON, 1025 Chestnut.

3141 MICHIGAN AV.
Four and four rooms, tile baths, separate furnaces; 2-car garage; property is in excellent condition; look this over. YECKEL-FEYDT-EARICKSON, 2925 S. Broadway. 5001 Gravois av.

2238 MISSOURI AV.
Four and five room brick flat; 2 finished rooms 3d floor; lot 50x130; in excellent condition; owner first floor, will show you through. THOMAS F. PECHAN, 2022-24 S. 12th st.

OVER 15% ON INVESTMENT
Flat; modern 4-family brick in 4200 block Russell av., 5 and 6 rooms, bath and furnace. Apply FASSEN REALTY & INV. CO., 2701 Sidney st. Sidney 1060. (c3)

2627 RUTGER ST.
Well-built 2-story brick, arranged in two flats of 3 and 4 rooms; large lot; being put in thorough repair; $3750; cannot be duplicated for the money. JOHN DOCKERY & SON, 1025 Chestnut.

PRICE LOW, EASY TERMS
1215 S. 14th; 12 rooms; steam heated; arranged for 1 or 2 families; interior must be seen to be appreciated; owner will show you through. For price and terms, see E. WITTKOFF, 3742 Oregon. (c37)

FLAT BARGAIN, $8500
3104 Keokuk st., 5 and 6 rooms in excellent condition and fine neighborhood. WM. J. HOLDOWAY R. E. CO., 19 N. 8th.

MAKE US AN OFFER
3948 WYOMING—7-ROOM RESIDENCE
Owner leaving city; must be sold quick; hardwood floors throughout; best of fixtures; hot-water heat; brick sleeping porch, shades, screens and large garage; this is a real home, in first-class condition; don't delay; make us an offer. MEDERACKE BLDG. AND REALTY CO., 4222 Gravois. (c80)

FLATS, APARTM'TS FOR SALE

South

FOUR FAMILY $5500
3015-17 S. 18th st.; 3 rooms each; good condition. FRANCISCUS REALTY CO., 804 Chestnut.

DOUBLE FLAT BARGAIN
3629-31 Ohio, 4-7 rooms, bath, electric; easy terms. JAS. C. MORFIT, 807 Chestnut st.

SINGLE FLAT BARGAIN
3827 Botanical; 6 rooms 1st floor, 6 rooms 2d floor, 2 rooms 3d floor; bath, furnace, electric, garage, etc.; rent $1440; price reduced. See FRANCISCUS REALTY CO., 804 Chestnut.

SOUTH SIDE FLAT, $5500
2804 Lafayette; 4 and 6 room flat, bath, electric; owner 2d floor will show; terms. ROSENBAUM-HAUSCHULTE R. E. CO., 2407 N. Broadway.

RENTS $3120, PRICE $16,750
3905-07A Botanical av.; lot 59x140; fine 4-family flat building; 6 and 7 rooms; tile baths, furnace, electric, garages, etc.; terms. For card of admission see JOHN S. BLAKE & BRO., 815 Chestnut.

BARGAIN FLAT SINGLE—5 AND 6 ROOM
3448 Arsenal; 5 rooms 1st floor, 6 rooms 2d floor; tile bath, separate furnaces; modern. FRANCISCUS REALTY CO., 804 Chestnut.

RENT $150; PRICE $13,500
2716-18-20 St. Vincent; 6 flats, 4 rooms each; baths; electric; cash talks. ROSENBAUM-HAUSCHULTE R. E. CO., 2407 N. Broadway.

TOWER GROVE FLAT, $5500
3232 Portis av.; 4 and 4 rooms, bath; frame flat; nice lot; easy terms; $1000 cash. ROSENBAUM-HAUSCHULTE R. E. CO., 2407 N. Broadway.

TYLER PLACE BARGAIN
3957-59 Castleman; double flat; 4 and 5 rooms; separate steam-heated plants; hot-water connection; good condition; make me an offer; owner leaving city. Call Forest 6714. (c)

5 AND 6 ROOM SINGLE FLAT
3965 Shenandoah av.; modern, with bath, furnace, garage; terms; excellent repair. E. A. BOKERN, 317 Fullerton Bldg.

FLATS FOR SALE
Single, 4 and 5 rooms, modern; west of Union bl.; $9500.
Single, 5 and 6 rooms, modern; west of Union bl.; $12,000.
Double, 3 rooms and bath; 4 flats; rent $1200; price $8250; near Union bl.
Triple, 3 rooms and bath; 6 flats; rent $1985; price $16,000.
Single, 4 and 5 rooms, modern; Cook av., near Spring; $5250.
JOHN DOCKERY & SON, 1025 Chestnut.

SHAW TRACT DOUBLE
4319-21 De Tonty; 4-family, 4 rooms; strictly modern; cheap. GLICK R. E. CO., 824 Chestnut.

5 AND 6 ROOM SINGLE FLAT
3965 Shenandoah av.; modern, with bath, furnace, garage; terms; excellent repair. E. A. BOKERN, 317 Fullerton Bldg.

A REAL FLAT— BUY
34xx Hartford, 5 and 6 large rooms; also 2 rooms on 3d floor, tile bath with tile wainscoting, hot-water heat, electric, etc.; lot 33x135; a well-constructed flat; rents $135 a month; possession of either floor at once. Call Delmar 1117L. J. W. MAURER.

2921 MINNESOTA AV.
A splendid 4 and 4 room brick flat, electric; in excellent condition; newly decorated. THOMAS F. PECHAN, 2022-24 S. 12th st.

SINGLE FLAT, $6000
1618-20 Texas; 4 and 4 rooms, tile baths, granitoid laundry, brick porch; rents $840 per annum. For card of admission see FRANCISCUS REALTY CO., 804 Chestnut.

12-Family Apartment, $40,000
Southeast corner Spring and Russell, 4 and 5 rooms, good condition; well constructed; nice rooms; rental very cheap at $8910 yearly; this is a real investment; see it today. GLICK R. E. CO., 824 Chestnut.

S. E. COR. 18TH AND SHENANDOAH
A 3-room, four-family flat, a store building with flat above; in A1 condition; make offer. See MEDERACKE BLDG. AND REALTY CO., 4222 Gravois. (c80)

BARGAIN BY OWNER
Efficiency kitchenette flat, near Grand; 2 years old; 4 rooms, sleeping porch, garages; income $263 monthly; less than $5000 necessary and balance entirely payable from rent; a snap. Grand 4345R. (c)

Southwest

FLAT—Double; 5018 Devonshire; 3 rooms, furnace, sleeping porch. Victor 3615L.

FLAT—5043 Murdock; new, 4-family; fine arrangement; extra well built; price $2880. AUG. H. GERLING R. CO., 722 Chestnut.

FLAT—2047 Knox; 4 rooms, bath and electricity; immediate possession; $3900. Apply 3255 Pennsylvania. (c3)

FLAT—Single; 5 rooms and bath; first floor; 5 rooms and bath 2d floor; 2d floor vacant, move right in. 6247 Columbia.

FLAT—2033 Blendon pl.; 4 and 5 rooms, bath, gas, electric, furnace, garage; lot 48x148; Manchester or City Limits car; $1500 cash, balance terms. KAMP, 216 Wainwright. Olive 8342 or Webster 1143W.

NEW DOUBLE 4-ROOM FLAT.
2305-07 Bellview; hot-water heat, hardwood floors, tile bath, Murphy beds, sun room; first deed of trust just renewed (3 years); $3000 will handle; property only 3 years old; A1 condition; City Limits or Manchester cars. Price $14,800; rent $2400 per year. Apply to owner, A. Hipps, 2307A Bellview. Benton 2104R. (c99)

5334 WEST AV., $4700.
Three rooms and bath, gas, electric, cement basement, fixtures, shades and screens; lot 60x125; grapes, peach trees. YECKEL-FEYDT-EARICKSON, 2925 S. Broadway. 5001 Gravois av.

NEW APARTMENT FLATS
At Forest Park, on Louisville (Market car or Oakland, 6500 west), each 5 full rooms and Pullman, corner, matt brick all around; copper gutters and spouts, hardwood floors throughout, tile baths, etc.; splendidly built; double garage; rents $260 monthly; a fine home and investment; 3 sold; only $18,700; terms; inspect Sunday. SAMUEL LIEBERT, room 407, 722 Chestnut.

West

APARTMENT—6 families; 6400 Enright. Owner, E. R., 2854 S. Jefferson.

APARTMENT—New 2-family; strictly modern; income $1800 per annum; owner; no agents. Box T-79, Post-Dispatch.

APARTMENT—Waterman, near Skinker, 2-family apartment, 6 and 7 rooms; modern; $13,500; terms made. Cabany 3936.

APARTMENTS—Elegant two-family building; 5 and 8 rooms; in Cabanne; rents $175 a month; very desirable; a bargain. HEFFERNAN, 214 Wainwright Bldg.

APARTMENT—6-family, in North Parkview, 5 rooms, sun parlor, in-a-door bed; makiar 6-room efficiency; rent $7260 year; owner says sell quickly. W. L. RONALD, 721 Chestnut. O. 8069.

APARTMENT—5756 Kingsbury; 6-family, 4 rooms, sun parlor; open porches; newly painted and decorated; leased to first-class tenants; rent $5400; bargain. HALL REALTY CO., Easton and Cora. (c)

APARTMENT—9-family; good location; South Side; 4 and 5 rooms, tile baths; in splendid condition all through; responsible tenants; good income and right price; it must be sold. For appointment, Box C-167, Post-Dispatch.

APARTMENT—4256 Washington; wonderful 6-family, 5 and 6 rooms, sun parlor, steam heat, tile baths, copper gutters, cornice, screens; lot 48x243; price $35,000; rent $6330. PROETZ-SCHNELL R. E. CO., 715 Chestnut. Olive 1573.

DOUBLE FLAT—1145-47 Talmadge av., 4-family; 3 rooms each; low price; admission by card. DOERFLINGER R. CO., Jefferson & Gravois.

FLATS—$6750; rents $1500; answer immediately; must sell. Box G-408, P.-D.

FLAT—3647 Finney; 6-6 rooms; $5000. KEANE & FRANKE, 1008 Chestnut st.

FLAT—4749-51 Newberry; double 4 and 5 rooms, modern. Cabany 3478W.

FLAT—Leaving city; must sacrifice my 4-family flat at once. Box G-117, P.-D.

FLAT—Double; 4346-48 Olive st., 5 and 6 rooms; modern; rental $2400; want offer. ANTHONY SCHMITT, 406 Int. Life Bldg.

FLAT—1402 N. King's highway; 5 and 6 rooms; $7750; rental $110; easy terms. Forest 1975W.

FLAT—48xx Page bl.; 5 and 6; bath, electric, furnace; nice building; $7000. GLICK R. E. CO., 824 Chestnut.

FLAT—Single; 3618 Evans; 4 and 5 rooms; modern; rental $720; sacrifice. ANTHONY SCHMITT, 406 Int. Life Bldg.

FLAT—1384 N. Union av.; 5 and 6 rooms; garage, 2 machines; lot 30x140. KEANE & FRANKE, 1008 Chestnut st.

FLAT—58xx west; double; $8500; 3 rooms each; modern; furnaces; $3000 cash. Box A-396, Post-Dispatch.

FLATS, APARTM'TS FOR SALE

West

FLAT—3705 Windsor pl.; 5 and 6 rooms, furnace, bath, electric, double garage.

FLAT—Bargain; 4-5; 5900 west; near cars; income $85 month; $7000; terms. REASOR REALTY CO., Cabany 6595. (c)

FLAT—46xx Page; 5-6 room, steam heat, bath, stone porches; elegant condition; quick sale; $8500. Box M-352, Post-Dis.

FLAT—Double 3 $11,500; rents $1680; tile baths; brick; porches; inside stairs; furnaces; coils. 4132 Delmar.

FLAT—4 and 5 rooms, double garage; very modern; all conveniences; reasonable terms. 3944A Page bl.

FLAT—Single; near Cathedral; 6 and 7 rooms; a bargain; only $2500 cash needed. ASSOCIATED REALTY CO., 420 Com'l Bl.

FLAT—4466 Chouteau; 3-4 rooms, bath, electric; 1 block east of Forest Park; $5200. J. W. BURIAN, 4016 Chouteau av.

FLAT—Double; 4319-21 Evans; 4 and 4 rooms; modern; rental $1560 per annum; asking $9000; want offer. ANTHONY SCHMITT, 406 Int. Life Bldg.

FLAT—1018 Pendleton av.; 4 and 5 rooms; bath, furnace, etc.; rent $60; price $4500, on terms. JOHN GRETHER & CO., 811 Int Life Bldg.

FLAT—A splendid one, 6 and 7 rooms; Forest Park, near Newstead; this is an A1 investment; in fine order and paying big interest; low price. Box C-182, P.-D.

FLAT—Single 3 and 3 rooms, tile bath, furnace; garage for 2 cars; one block west of Union; will sell on terms of $1000 to $1500 cash. Box C-137, P.-D. (c)

FLAT—Double; 5570-72 Vernon, 6 and 6 rooms; modern; rental $2220; price $12,500; terms. ANTHONY SCHMITT, 406 Int. Life Bldg.

FLAT—Walton and Page, 5-6 rooms, sleeping porches, tile baths, 32x176; rents $105 month; 2-car garage; $7750. Box M-212, Post-Dispatch.

FLAT—1063 Hamilton av., choice 5-6 rooms, modern; in first-class condition; price $7850. ALVIN T. DICKENS, Olive 5581. 210 Times Bldg.

FLAT—5233 Wells; 4 and 5 rooms; modern; garage; $7000. McCRADY & OBERMEYER, 5179 Easton. Forest 3196, Delmar 566L.

FLAT—Forest Park; 6-7 rooms; charming; all modern; oak floors, water heat, tiled baths, garage; $1000 cash, balance rent terms. Call Southwick, Olive 1428. (c)

FLAT—4577-81 Kensington pl.; 4 and 7 room double; hot-water heat; rent $2760; will take small house in trade. W. J. BARTLING, 7 N. 7th st.

FLAT—Single, 5 and 6 rooms, tile baths, porches front and rear; steam heat; nice lot; quiet neighborhood; convenient to car line; 17 per cent investment. Box G-363, Post-Dispatch.

FLAT—5034 Cates; 5 and 6 rooms, newly papered and painted; furnace; offer wanted; bargain for someone. J. E. KAIME & BRO. R. E. CO., De Menil Bldg., 119 N. 7th st.

FLATS—Double; 5057-59 Waterman; 6 and 7 rooms; decorated; new fixtures, hardwood floors, brick garages; janitor; rent $4680; consider smaller property part pay. SAM'L M. LOEWENSTEIN, 526 Wainwright.

FLAT—3963 Fairfax; 3 and 3 rooms, gas, electric; perfect condition; bargain; $300 cash and $30 per month; rent $36 per month. KOTSREAN, 301, 722 Chestnut. Main 1195.

SINGLE FLAT—1045 Irma av., 3 rooms and bath, 1st and 2d floors; gas fixtures; rent $528; price $3250; easy terms; open; one block west Hodiamont and Maple avs. OREON E. & R. G. SCOTT, 800 Chestnut.

$27,500 BUYS
Waterman av. 6-family, renting for $5520 per year; nonresident owner writes "Sell." BOTTORFF REALTY CO., 4914 Delmar.

WONDERFUL APARTMENT BARGAIN
5722 Westminster; 6-6 room, modern; rent $6160. Price $26,500. Owner must sell quick. JOHN A. WATKINS, 722 Chestnut.

YOU CAN BE RENT FREE
$750 cash, balance $5500, rent terms, for nice 5-6 brick flat; baths, electric, furnace. 37xx west. Forest 3116M. (c)

DOUBLE 4-ROOM FLAT BARGAIN.
6135-37 Plymouth av.; rent $1500; price $9250. J. CONCANNON, 212 Wainwright Bldg.

QUICK BARGAIN
Double 4-room flats, West End; $10,600; rent $1700; convenient terms. Particulars at office. BARNGROVE & SPECHT, 112 N. 7th st.

6034 KINGSBURY BL.
Well-built 3-family apartment, 6 rooms, sun room, open porch, double garage, side drive; old rents $3600; price $25,000. HEWSON REALTY CO., 324 Wainwright Bldg. Olive 3186.

NON-RESIDENT OWNER WANTS TO SELL APARTMENT
The owners are here to sell the northeast corner Limit and Enright; best located building in that section; 5 rooms, sun parlor and sleeping porch; property in excellent condition; compare this with other buildings leased; garage; lot 100x140; right price. EUGENE J. ALTHEIMER, 817 Chestnut.

TWO BEAUTIFUL FLATS.
1285 Amherst pl., 5 and 6 rooms, tile bath, steam heat; price $12,500.
5626 Maple av., 5 and 6 room modern flat, bath, electric, furnace; price at office.
WEST ST. LOUIS TRUST CO., Easton and Sarah.

Price $25,000
SIX-FAMILY APARTMENT.
Small cash payment, balance out of the rents; let us mail you a detailed statement of this modern building; each apartment contains 4 large rooms, reception hall and porch, all hardwood floors, tile baths, steam heat; big yard; leased at $5220 per year; 3 blocks from Forest Park; a bargain. DYAS-SHELP, 109 N. Sixth.

5177-79 ENRIGHT
Six and 7 room single flat; furnace, tile bath; in excellent condition; rent $135 a month. FRANCISCUS REALTY CO., 804 Chestnut.

TWO SINGLE FLATS
4316-18 Forest Park; each 32'6"x192'; 6 and 7 rooms, hot-water heat, etc.; in good condition. For card of admission see J. H. FARISH & CO., 713 Chestnut.

SOMETHING NEW
IN TWO-FAMILY APARTMENTS
At 5661 and 5665 Maple; these two-family 6-room apartments just completed; hardwood floors, steam heat, beautiful fixtures, gas ranges, awnings; 4-car garage; lot 100x147, with large rear yard of solid lawn; will have to be seen to be appreciated. THEO. R. APPEL, 722 Chestnut.

Beautiful West End Flat
59xx Plymouth, 5 and 6 rooms, bath, electric; lot 40x200; in first-class condition; price $12,500 cash; card of admission from A. T. JOHNSON R. E. CO., 227 Title Guaranty Bldg. (c)

BUY AND MOVE IN
4672 Page; 4 and 5 room single flat; recently reconditioned; tile bath, furnace, electric, first floor vacant. JOHN McMENAMY I. & R. E. CO., Lindell 2765. 1308 N. Grand.

LINDELL BL. APARTMENT
Exceptional location; doctors, dentists or bachelor quarters; 4 apartments, 5 and 6 rooms; price $22,000; present rental over $4000; nonresident owner; no agents; no commission. Box G-340, Post-Dispatch.

OPEN TODAY
2 TO 5 P. M.
JUST COMPLETED.
6046-48-52-56 Clemens av., 5 rooms; modern; first-class construction; two stories. H. A. HENSKE, Tyler 2479R. Central 8857.

An Investment of Character
533 CLARA AV.
Apartment, fifteen 6-7 room apartments; hot-water heat.
Rents per month $1,500
Price $125,000
Statement furnished reliable interested parties.
MERCANTILE TRUST CO., Agent. Eighth, Locust to St. Charles.

6-FAMILY APARTMENT
In perfect repair and condition throughout and very well built; see 5911 Kingsbury bl.; 6 apartments of 5 large rooms and sun-rooms; every convenience; rent $6360; low price and terms. FRANCIS-PERRY-RUTH, 102 N. 8th st.

SINGLE FLAT BARGAIN
4847 Page, 5 and 6 rooms, furnace and baths; rents $1200; price $7500. BEN ALTHEIMER & BRO. REALTY CO., Fourth floor, n. w. cor. 7th and Chestnut.

INSPECT
WHILE BEING BUILT
THE FINE INCOME PRODUCERS,
6310-6314 CABANNE AV.
900, 904, 908 EASTGATE
IN NORTH PARKVIEW.
5 SOLD, THOUGH JUST UNDER ROOF.
WELL-BUILT 4-FAMILY APARTMENTS, 4 rooms, sun room, with bed; breakfast room, built-in garages, with heat, in Cabanne av. buildings; separate garage buildings for Eastgate buildings.
LOW PRICES—EAST TERMS.
MIGHT TAKE PART TRADE.
SPLENDID INVESTMENTS.
FRANCIS-PERRY-RUTH, 102 N. 8th st.

$9500 Single Flat
3969 McPherson av., 6 and 7 rooms; hardwood floors; splendid furnaces; lot 32x140; rent $1140 a year. J. M. LEVI & CO., 109 N. 7th st.

FLATS, APARTM'TS FOR SALE

West

CELTIC APARTMENT—RENTS $6120 PRICE $30,000
5926 McPherson av.; this fine 8-family building with new garages in rear, 5 fine rooms, all under lease, responsible tenants; can make attractive terms. See us at once. OREON E. & R. G. SCOTT, 800 Chestnut.

RENT $1680—PRICE $9000
Four-family modern flat with baths, furnaces; a real bargain; look at 1381-83 Arlington av. See this today. JOS. F. DICKMANN R. E. CO., 623 Chestnut st.

1285 AMHERST PLACE
Well-built single flat of 5 and 6 rooms, tile bath, hardwood floors; must be seen to be appreciated. See this today, then see us for further particulars. JOS. F. DICKMANN R. E. CO., 623 Chestnut st.

ST. MARK'S PARISH FLAT.
Minerva and Union av.; 4-5 room brick; good condition; steam heat; leaving town; sacrifice quick sale; $7750; no agents. Box D-351, Post-Dispatch. (c)

SINGLE FLAT BARGAIN
1416 ARLINGTON.
Modern 4 and 5 room single flat, with bath, furnace, etc.; newly decorated and painted throughout; immediate possession of 2d-floor flat. Terms if desired. Price $6800. F. J. CORNWELL R. E. CO., Agent, 111 N. Seventh st.

11 APARTMENTS.
CORNER ARLINGTON AND RIDGE.

One 6-family of 5 rooms and sun parlors; price	$22,000
One 3-family of 4 rooms and sun parlors; price	16,000
One 2-family of 4 and 5 rooms; priced at	9,000

Total rent, $8820. Act quickly. CORNET & ZEIBIG TRUST, 719 Chestnut st.

SINGLE FLAT
Five and 5 rooms, brick porch, slate sinks, tile baths, furnace, electric, shades, screens, 2-car garage; all improvements made; in first-class repair; 5610 Etzel; price right. Reasonable terms. GEO. H. HEMKER R. CO., 810 Chestnut.

VERNON FLAT BARGAIN
5616-18 Vernon; lot 37x130; 5 and 6 room single flat; tile bath, furnace, electric; in first-class condition. If you want a good flat, see us for admission card. PUESER R. E. CO., 206 Title Guar. Bldg.

12 FAMILY APARTMENT
Fine West End location, $42,000. For particulars see BALSON R. AND B. CO., 5899 Delmar. Cabany 3443.

5-6 ROOM FLAT, $7750
STEAM HEAT—IMMEDIATE POSSESSION
5598B Etzel; best buy for the money in city; salesman there today, 2 to 6. STANLEY EPSTEIN, 819 Chestnut st.

NETHERLANDS Apartment RENTS $6360; PRICE $30,000
5748 McPherson av.; this elegant 6-family apartment building, all under lease to responsible tenanats; property A1 order throughout; pays big returns on investment; can sell on reasonable terms; garages in rear. OREON E. & R. G. SCOTT, 800 Chestnut.

Waterman Av., 6-Family
55xx Waterman; 6-family apartment of 7 rooms, 6 garages; lot 66x180; side drive; rental $9720; may trade. CORNET & ZEIBIG TRUST, 719 Chestnut.

4 and 5-Room Flat, $5500
3404 Park; bath and electric. KEANE & FRANKE, 1008 Chestnut.

Double Apartment Rent $3240—Bargain
3921-23 McPherson av.; four apartments of 6 and 8 rooms; lot 50x140; oak floors, steam heat. J. M. LEVI & CO., 109 N. Seventh st.

5-5 ROOM SINGLE FLAT
1423 Goodfellow av., 5 and 5 rooms; modern. For price and terms see J. CONCANNON, 218 Wainwright Bldg.

RENTS, $3720 PRICE, $17,000
4368-70 Laclede; double 5 and 6 rooms apartment flat; a real bargain; first come, first served. CHAUNCEY P. HEATH, 818 Chestnut.

PRICE REDUCED
5953 MAPLE AV.
See this modern 6 and 7 room single flat, with hardwood floors, tile baths, every convenience; big yard and garage. Owner has cut the price. Card to admit of DYAS-SHELP, 109 N. 9th st.

Waterman Av., 3 Family
5666 Waterman; 3-family apartment building; each apartment has 7 rooms, 2 baths, sun parlor, reception hall, open porch, steam heat, hardwood floors, white woodwork; 4 garages; rental $4770; it's going at a bargain. CORNET & ZEIBIG TRUST, 719 Chestnut.

PERSHING AV. APARTMENT
One of the most wonderful locations on this justly famous thoroughfare, close to Skinker road, Washington University and Parkview ...

FLATS, APARTM'TS FOR SALE

North

DOUBLE FLAT BARGAIN
2301 BELLEVIEW.
Modern 4-room double flat, containing hardwood floors, hot-water heat, with stucco sleeping porches; an excellent investment; price right; easy terms.
F. J. CORNWELL R. E. CO., Agent, 111 N. Seventh st.

COLLEGE AV. FLAT
No. 2224; 4 and 5 rooms, bath on first floor; electric; street and alley made; price $7500.
J. H. GUNDLACH & CO., 3615 N. Broadway.

RESIDENCES FOR SALE

Central

HOUSE—1424 N. 11th st.; 2-story brick; front containing 9-room, 2-story brick house; rear containing 8-room; street and alley made; gas; very reasonable.

$400 CASH AND $35 PER MONTH
2421 Dickson; 8-room brick house; 3-room frame cottage and extra lot; 25 feet; bargain; inspect.
KOTSREAN, 301, 722 Chestnut. Main 1195.

Large Grand Av. Dwelling
NEAR FINNEY AV.
12 large rooms, suitable for business purposes. Low price. Box C-84, Post-Dis.

RESIDENCES FOR SALE

South

4233 JUNIATA.
Two-story, 6-room brick; modern; brick and tile porch; garage; best construction; lot 32x160; owner will show.
ELSPERMAN & LEONHARDT R. CO., 213 International Life Bldg. (c1)

EIGHT ROOMS; EASY TERMS; $3250.
2648 Russell; 8 rooms, electric light; will sell on easy terms.
OTTO TIETJENS, Room 407, 722 Chestnut.

MODERN 6-ROOM HOME
4239 Botanical; nearly new; well-built, cozy home; $1500 down; price right. See ROLAND A. WISE, 3d fl., 812 Chestnut.

4233 JUNIATA
Two-story 6-room brick; modern; brick and tile porch; garage; best construction; lot 32x160; owner will show.
ELSPERMANN & LEONHARDT R. CO., 213 International Life Bldg.

7 LARGE ROOM RESIDENCE
This is a well-built brick; slate roof; 75-foot lot; fine neighborhood; must be seen to be appreciated; let us show you this; 3540 California av. For card, see
HOHENSTEIN REALTY CO., 6428 Michigan

COMPTON HEIGHTS BARGAIN
For sale—Beautiful 10 rooms; 3228 Copelin av., an up-to-date, splendidly built, complete home in every detail; all modern appointments, hot-water heat, Ruud heater; hand-decorated canvased walls, tile bath, 2 lavatories, two-car garage; lot 50x150; this residence is a real buy.
ALFRED BAKER REALTY CO., 802 Chestnut; Olive 8424.

HOMESEEKERS' BARGAIN
IT'S UP TO THE BUYER
Liberal Terms.
3800 SHAW AV., S. W. Cor. Spring.
Lot 30x125. Residence, stone front, 2½ stories, 10 rooms, bath, furnace; good repair. Buy it and "cut out" the half story and have a better 7-room home.
It's priced fair at $10,000, but make an offer.
MERCANTILE TRUST CO., Agent, Eighth, Locust to St. Charles.

SOUTH SIDE HOMES
3631 Flad av., 7 rooms, attic, hot-water heat, sleeping porch; price $11,000.
3407 Halliday av., 7 rooms, attic, bath and furnace; $10,500.
See these and make an offer.
E. A. BOKERN, 317 Fullerton Bldg.

"BEAUTIFUL NEW HOME"
IN MOST SELECT LOCATION.
NO. 4135 FLORA.
Go and see how beautiful and good it is; 7 rooms and living room, large sun parlor and sleeping porch, all on two floors, with tiled roof; no waste space; every convenience for comfort and lightening work for the home owner; will soon be ready to move right into; lot 50x174.
HENRY HIEMENZ REALTY CO., Main 675, Central 873. 614 Chestnut.

SPLENDID RESIDENCE
For rooming or boarding house. 11 rooms, 2 baths, hot-water heat; in fine condition. Located on Waverly Place, near Lafayette Park. Beautiful neighborhood. Priced to sell. Terms.
HANNAUER R. E. CO., 811 Chestnut St.

RESIDENCES FOR SALE

Southwest

BEAUTIFUL NEW HOME
7454 CLAYTON RD.
Just east of Pennsylvania; modern 7-room residence, containing hardwood floors, hot-water heat, tile bath, etc.; large lot; an ideal location; price right; terms to suit. Salesman on premises from 2 to 5 p. m. today.
F. J. CORNWELL R. E. CO., Agent, 111 N. 7th.

Two Southampton Bargains
5253 Neosho st.; 5 large rooms, brick; bath, furnace, electric, etc.; 40-ft. lot; street made. See this.

RESIDENCES FOR SALE

West

RESIDENCE—39xx McPherson; 12 rooms; modern; $7000, terms.
39xx Page, 9 rooms, 2-story brick garage, 3 cars; lot 50x153; $7500, terms.
43xx Delmar; 11 rooms; garage, side drive; very fine; easy terms.
60xx Clemens, 10 rooms; garage, 2 cars; 50-foot lot.
12xx N. Taylor; 8 rooms; modern; $7000, terms.
See H. C. ANDREE, 3944A Page.

WANT to buy a 7 to 9 room residence; prefer De Giverville west of De Baliviere.

RESIDENCES FOR SALE

West

$1000.00 CASH
AMES PLACE HOME
6936 Pershing; beautiful new home of 8 large rooms, sun parlor, tile bath, hot-water heat; every convenience; lot 50x131; this is a rare opportunity to buy a home of this quality on the terms being offered.
ALBERT G. BLANKE R. E. CO., Main 3046, Central 1144. 711 Chestnut.

5621 Chamberlain

You will find no better 10-room residence in this section; arrangement is good and the house is in good condition throughout.
EDWARD L. BAKEWELL, Olive 5555. 118 N. 7th st.

7044 KINGSBURY
REDUCED PRICE
This beautiful 8-room residence is new and contains everything to make a real home. See
J. I. EPSTEIN, 617 Chestnut, Main 2162.

Italian Villa Residence
7026 Westmoreland
Maryland Terrace
Eight-room brick; two baths; newest construction features; lot 60x219; beautifully landscaped; concrete side drive; appointment for inspection absolutely necessary.
EDWARD L. BAKEWELL, Olive 5555. 118 N. Seventh st.

OPEN TODAY
5033 Washington can be seen; take a look at it; it is ready to move into; has 10 rooms, 3 baths, hot-water heat and garage; can be had at a bargain. Call us up Monday.
ALBERT T. TERRY & CO., 823 Chestnut.

4245 Westminster
A 10-room home in Central West End; in very finest condition; modern in every respect; must be seen to be appreciated. Appointment to inspect is necessary.
EDWARD L. BAKEWELL, Olive 5555. 118 N. Seventh.

Apartment — Residence
4128 West Pine
is a residence which has been completely remodeled and arranged for three families. It is in best of condition and offers a very good proposition.
Edward L. Bakewell, Olive 5555. 118 N. Seventh

Attractive Home
West Maryland Terrace
One Sold—One Left
Beautiful eight-room home practically completed, in West Maryland Terrace. Designed and built by Maritz & Young, Inc., Architects. Exceptionally well-planned, artistic and complete in every detail. North side of Pratt avenue. Open for inspection. For price and particulars see
Giraldin Bros. R. E. Co.
813 CHESTNUT ST.

Northwest

HOUSE—2 rooms and basement; lot 50x136; $2000. 5627 Terry.

HOUSE—5 rooms and bath, with all conveniences. 5922 Schulte.

HOUSE—And lot; n. e. corner 10th and Madison sts.; lot 20x100; bargain. 700 N. 15th st.

RESIDENCES FOR SALE

A REAL HOME
IN MARYLAND TERRACE
FOR SALE

Inside and outside, this was built for a life's home, not to sell. Nothing that could add to its real comfort as a home was overlooked.

Situated one block west of Washington University Campus, in a lot 100 by 219 feet, at 7050 Westmoreland.

And it's a wonderful bargain—a real home, such as you seldom find ready built for you.

Drive out and see it today, or call at 7047 Westmoreland for key and further particulars.

DAVIS REALTY DEVELOPMENT CO.
816 Olive St. Phones: Olive 535, Central 3417

Northwest

HOUSE—5636 Garfield av., 7-room frame; good condition; lot 60x174; suitable for one or two families; price $4000; terms.
BROWN REALTY CO., 2 offices, Cabany 911, Benton 511.

RESIDENCE—4722 Labadie; very desirable 8-room home; hot-water heat, hardwood floors; garage; low price; 50-ft. lot.
AUG. H. GERLING R. CO., 722 Chestnut.

RESIDENCE—6023 Harney av., 2-story, 7-room residence on 50-foot lot; bath, steam heat, electric and gas; in good condition; bargain.

RESIDENCE—4711 Greer av.; nice rooms, hardwood floors, furnace, garage; only ...

North

1954 ADELAIDE
An elegant home of 9 rooms; strictly modern; every convenience; lot 50x150; across from O'Fallon Park. Admission by card only.
WM. L. HECKMANN & CO., 100 N. 7th st. Olive 2464, Central 2541.

Doctors and Chiropractors, Attention!
Grand and Hebert location. See 3115 N. Grand av.; 6-room residence, bath, electric; price right. Card of admission.
HARTWIG-DISCHINGER, 3022 N. Grand.

O'FALLON PARK HOME.
1935 Warne av.; lot 30x125; 6-room brick residence; bath, electric ...

RESIDENCES FOR SALE

6 DARTMOUTH, University City	12,000
Hot-water heat.	
4129 LINDELL BL.	12,500
Seven rooms, hot-water heat, garage.	
433 N. EUCLID AV.	12,500
Seven rooms, hot-water heat; garage.	
5725 BARTMER AV.	13,000
Nine rooms, hardwood floors.	
5741 DE GIVERVILLE	14,000
Eight rooms, hot-water heat.	
5704 WATERMAN AV.	13,500
Eight rooms, hot-water heat, garage.	
6143 KINGSBURY BL.	17,000
Ten rooms, hdw. floors, h. w. heat.	
5033 WEST CABANNE AV.	18,000
Twelve rooms, two baths.	
4461 WESTMINSTER PL.	25,000
Twelve rooms, 3 baths, garage.	
4529 PERSHING AV.	25,000
Twelve rooms, 3 baths, garage.	
THORNBY PL.	40,000
16 rooms, 3 baths, garage, large lot.	
PORTLAND PL., No. 19	60,000
16 rooms, 3 baths, hdw. floors, garage.	
WESTMORELAND PL., No. 28	75,000
14 rooms, 4 baths, lot 100x255.	

CORNET & ZEIBIG TRUST
719 Chestnut st.

J. I. Epstein
617 Chestnut St.
OFFERS REAL HOMES NEW AND ATTRACTIVE

5796 Maple av., 8 rooms	$ 9,000
51xx Enright, 9 rooms	8,500
5006 Vernon av., 50x127, 4 rooms	9,000
5856 Maple av., 12 rooms, hot-water heat and garage	
5654 Washington, 5-room bungalow	9,000
3997 Sullivan, 7 rooms	8,200
6611 Pershing, 9 rooms	19,500
6029 Waterman, 9 rooms, 2 baths	20,000
6027 Waterman, 9 rooms	24,500
5663 Westminster	32,500
7044 Kingsbury, 8 rooms	21,000
6916 Columbia (University Heights), 6 rooms and sleeping porch	22,500
5100 Westminster	22,500

Main 2162. J. I. EPSTEIN, 617 Chestnut.

HOMES FOR SALE
Philip H. Lenz & Son Realty Co.
211 Wainwright Bldg.
4171 SHENANDOAH.
An 8-room residence, bath, furnace, etc.; good condition; two garages.
21 HIGHLAND TERRACE.
In Richmond Heights; has 7 rooms, steam heat, etc.; stucco; has double stucco garage.
4011 FLAD.
An 8-room residence, furnace, etc.; good condition.
4122 MARYLAND.

BUSINESS PROP'TY FOR SALE

South

LOT—N. w. cor. Park and 18th st.; ideal for manufacturing. EDGAR WAER, 722 Chestnut st.

PROPERTY—4104 N. Broadway; store and 6 rooms in rear; 3-room frame cottage. Inquire 1117 Geyer.

STORE BUILDING—3502 S. Jefferson; 5 rooms on 2d floor, 3 on third; $6000. 3255 Pennsylvania.

STORE BUILDING—5 living rooms, with bath, at 6301 Alaska; store building and 3 living rooms at 3104 Cherokee st., near Cinderella picture show. Apply at 3255 Pennsylvania. (2)

$500 CASH NEEDED.
4132 Folsom; brick store, 5 rooms, bath, gas, electric; brick garage; 10 cars; balance $50 per month; bargain. KOTSREAN, 301, 722 Chestnut. Main 1195

STORE BARGAIN.
2837 S. 18th st.; lot 40x129; 2-story building, store and 1 room 1st floor, 3 large rooms 2d floor; frame cottage in rear; owner anxious to sell. Price $4200. PUESER R. E. CO., 206 Title Guar. bldg.

STORE AND FLAT
Storeroom first floor, 5 rooms and bath second floor; electric and gas; corner lot, 50x115; 8100 Ivory; see owner on property. GEO. H. HEMKER R. CO., 810 Chestnut.

FINE INVESTMENT—3728-30-32 Gravois av.; consisting of 3 stores, 2 flats and garage for 2 cars; new building; rents for $3300 per annum; can be sold to yield 16 per cent net and rapidly increasing in value. LETERING AGENCY, 3627 Gravois av. Both phones.

BUSINESS OPPORTUNITY.
3016 Chippewa st.; new brick, consisting of store; 3 rooms and tile bath on 1st floor, 6 rooms and tile bath on 2d floor; separate steam-heating plants; price has been reduced very low for quick sale. HARRY REMSBECHER, Chippewa and Nebraska. Sidney 267. Victor 1208.

BUSINESS CORNER
Chrokee and Iowa.
Southwest corner; rent $200 per month; possession of store can be had.
PRICE RIGHT.
MERCANTILE TRUST CO., Agent
Eighth, Locust to St. Charles.

STORES AND DWELLINGS
1500 S. TENTH ST.—$19,000
Two stores, two flats of 3 and 3 rooms, bath; also 1502-04, 3 rooms and bath. 914 Marion st., 4 families; rear of 1502-04; 4 families. Total rental of $267.
YECKEL-FEYDT-EARICKSON,
2925 S. Broadway. 5001 Gravois av.

West

STORES—Northeast corner Goode and Easton, two large stores and flats; two garages; annual income $2000; price $14,000.

3659 PINE ST—17 ROOMS ON 50x212 FT. TO ALLEY
Suitable for offices or for boarding house, or for charitable home; price very reasonable; occupied by owner.
JOHN GRETHER & CO., 811 Int. Life Bldg.

DELMAR BL. BUSINESS PROPERTY FOR SALE
4992 Delmar bl., two-story brick mercantile building, now occupied as well-known West End bakery, is offered for sale; fine location for bakery, cleaning establishment or any line of business. Price at our office. OREON E. & R. G. SCOTT, 800 Chestnut.

This Attractive Garage Building Investment
6320 Delmar, lot 100x110; building covers entire lot; a fine investment, in an ideal location; price $51,000.
J. I. EPSTEIN, Main 2162, 617 Chestnut.

5078 EASTON AV.
One-story building, suitable for any purpose; lot 100x116; $6500.
SHUCHART REALTY CO., 814 Chestnut

OLIVE AND SARAH
4035-4039 Olive, the second Grand and Olive; two large brick residences; can easily be remodeled into business property; lot 90x152. For particulars see
JOS. L. KOHNER, 825 Chestnut st.

A FINE FACTORY BUILDING
Forest Park bl., 2-story fireproof; can build two more stories if desired; size 142.6x190; lot 190x180; can be finished to suit purchaser. W. L. RONALD, 721 Chestnut. Olive 8069. Central 6125L. Grand 11 ...R

4035 Easton—$4250
Only $750 cash needed; store and 2 rooms in rear; 5 rooms and bath above; large frame stable; this is a good investment; Easton av. is about to boom; don't delay. L. V. CARTAN & CO., 722 Chestnut.

N. E. Cor. Vandeventer and Washington
70.6x150
Improved with 3-story hotel, building and stores. Price is right.

S. E. Cor Fourth and Clark
Four-story and basement building; steam heat, elevator; vacant. Key at office. See us for further particulars.
FLETCHER R. HARRIS REALTY CO.
405 OLIVE ST.

5011-15 Delmar
Choice Investment Property
Consisting of 2 stores, 2 apartments above and a 35-car garage in the rear; steam heat.
MARTIN & BREITT
1118-22 Chemical Bldg.

Northwest

ST. LOUIS STORE BARGAIN
4711 St. Louis; store and 4-room flat above; bath, electric, furnace; lot 31x166; perfect condition; practically new; $7500.
GLICK R. E. CO., 824 Chestnut.

North

BUILDING—3321 N. Broadway; lot 25x150; 2-story brick store and 4 rooms upstairs; garage; biggest bargain on N. Broadway; only $3500. GEO. J. WANSTRATH, 717½ Chestnut.

BUILDING—2029 Mallinckrodt; 31x90; substantial 3-story brick; auto shop on 1st floor; 6 rooms on 2d and 3d floors; terms; quick sale at $4750. J. H. GUNDLACH, 3615 N. Broadway.

BUSINESS CORNER—Fine location, in the northwest part of city; southeast corner Bellegiade and Kennerly avs.; all latest improvements; will sell for $7500. See owner, 3012 N. Newstead av.

PROPERTY—Have piece business property, North Broadway; garage; 8 rooms above; rent $900; bargain, $4000. Owner, Lindell 6169W.

STORES—1901-03-05 Benton; 3 stores and 3 flats; good rents; owner wants offer; $500 cash and easy terms. KOTSREAN, 301, 722 Chestnut. Main 1195

STORE BUILDING—2100 Alice; 2-story frame; store and 3 rooms; substantial neighborhood; price $4000. J. H. GUNDLACH & CO., 3615 N. Broadway.

N. E. Cor. 23d and Montgomery
3-story brick stores and flats above and double flat in rear; rents $1446; price $9500.
JOHN DOCKERY & SON, 1025 Chestnut.

Business Property Bargain
5584-86-88-90 W. Florissant, corner Thrush; 95x140 feet; four 1-story brick stores; rent $1200; price $8500.
L. V. CARTAN & CO., 722 Chestnut.

STORE—4201 NORTH 11TH
Fine large corner store with hot-water heat, suitable for drug store, rent reasonable.
ROSENBAUM-HAUSCHULTE R. E. CO., 2407 N. Broadway.

APPLICANTS answering advertisements are advised to not mail original recommendations. Copies will do. The originals can be presented when the interview is granted.

IMPROVED PROP'TY FOR SALE

Hemmelmann-Spackler Real Estate Co.

DOUBLE FLATS AND APARTMENTS.
4445-47 Manchester; 4 flats of 3 rooms each; renting for $816 per annum; lot 50x125; price $5500.
1410-12 Marcus; 4 flats of 4 rooms and bath each; furnaces; renting for $1164 per annum; price $8750.
3144-46 Rolla; 4 flats of 3 rooms and bath each; renting for $1008 per annum; lot 37.6x100; price $7800.
1016-18 S. 12th; 4 flats of 3 rooms in front and 4 flats of 3 rooms each in rear, renting for $53 per month; lot 25x138; price $6000.
3335-37-39 S. 7th; 6 flats, 3 of 3 rooms each and 3 of 5 rooms each; baths; renting for $1248 per annum; lot 52x125; price $9500.
3041-43 St. Vincent; 4 flats of 3 rooms each, renting for $720 per annum; lot 37 feet 6 in. by 125 feet; price $5800.
3656-58 Russell; 4 flats containing 5 rooms and bath first floor; 7 rooms and attic second and third floors; steam heat, garage; renting for $2880 per annum; lot 50x...; price $15,500.
2656-58 Indiana; 4 flats of 3 rooms each; renting for $600 per annum; lot 43x124; price $4000.
2801 Indiana; 4 flats of 3 and 5 rooms each; renting for $1008 per annum; lot 73x124; price $7500.
4226-28-30-32-34-36 Hunt; 3 double flats of 3 rooms and bath each; renting for $3000 per annum; lot 134x110; price $22,500.
2116-18 Gravois; and 2111-13 Cushing; 2 double flats of 3 rooms each, renting for $1296 per annum; lot 50x120; price $10,0..
4542-44 Garfield; 4 flats of 4 rooms and bath each, renting for $1440 per annum; price $7000.
4476-78 Clayton; 4 flats of 3 rooms and bath each; renting for $960 per annum; lot 50x150; price $8000.
3921-23-25 Blaine; triple flat of 3 rooms and bath each; renting for $1584 per annum; lot 50x150; price $10,000.
4062-68 Arsenal, and 3112 Oak Hill; 4062 to 68 Arsenal, are 2 double flats containing 3 rooms and tile bath each, brick and tile porches; 312 Oak Hill is a single flat, containing 4 rooms and tile bath each; renting for $5040 per annum; lot 88x135; price $35,000.
2316-18 Louisiana; 4 flats of 3 rooms and tile bath each; renting for $1920 per annum; lot 40x125; price $12,000.
2643-45 Allen; an exceptionaly well built double flat of 4 and 5 rooms, bath, gas and electricity; renting for $1260 per year; price $10,000.
3508 to 3518 N. Twentieth; 6 flats of 3 and 4 rooms each; very well built; rented very low at $81 per month; lot 83x80; price $7800.
4661-63 McCaffery; a double flat of 3 rooms and bath each; renting for $100 per month; price $8300.
4361-63-65 Page; a well-built 6-family flat, containing 4 rooms and bath each, 3 furnaces, gas and electric, all in fine condition, and renting for $180 per month; lot 50x140; price $12,500.
4630-32 Westminster, 4 flats of 6 and 7 rooms each, renting for $3300 per annum; lot 47x152; price $20,000.
2918-20-22 S. 13th; 6 flats of 3 rooms each, renting for $82 per month; lot 43x147; price $9000.
3004-06 St. Vincent; 4 flats containing 5 and 6 rooms each, baths, 3 furnaces, renting for $1620 per annum; lot 48.6x125; price $8750.
4028-30 Gratiot; 4 flats, containing 3 rooms each, gas, renting for $75 per month; price $6500.
4439-41 Gibson; 4 flats of 3 rooms and bath each, gas and electric, renting for $88 per month; lot 50x125; price $8500.
1111-15-17 S. Compton; 2-story brick tenement for 8 families, of 3 rooms each, renting for $96 per month; price $6500.
2520-22 Coleman; 4 flats of 3 rooms each, granitoid laundry, renting for $48 per month; price $4250.
2718-20-22 Chouteau; 6 flats, renting for $54 per month; lot 50x100; price $5000.
3112-14 Caroline; 4 flats, containing 3 rooms each, renting for $732 per annum. Price $4000.
4235-37 Chouteau; 4 flats of 3 roms and bath each, renting for $94 per month; lot 37.6x125; price $8500.
1469 to 1475 Burd; 8 flats of 3 rooms and bath each; renting for $164 per month; lot 108x50; price $13,500.
HEMMELMANN-SPACKLER R. E. CO., Seventh and Chestnut sts.

WALTER SCOTT CO.,
805 CHESTNUT ST.
Specials for the Coming Week
Open Today
RESIDENCES

6318	Cates, 7 rooms, sun parlor, 4-car garage, 85x150	$15,000
5818	Bartmer, 10 rooms, garage	12,500
37xx	Westminster, 10 rooms, garage	12,000
1224	Oakley pl., 8 rooms, garage	11,500
3762	Westminster, 8 rooms, garage	11,000
3818	Westminster, 10 rooms, furniture; 3-car garage	
5740	De Giverville, 6 rooms; vacant; open 10 to 5 daily	9,800
6106	Victoria, 8 rooms; 75x130	9,800
4754	Westminster, 12 rooms, furniture included; garage	10,000
7015	Berthold, 6 rooms, reduced to	8,000
2926	N. Euclid, 6 rooms, garage	7,500
1700	Wagoner pl., 7 rooms, 2 baths	7,500
4032	Castleman, 8 rooms, reduced to	6,750
3639	North Market, 7 rooms, garage	6,500
4029	Lincoln, 6 rooms; reduced to	5,000
2411	Bacon, 7 rooms, garage	3,700
		3,500

BUNGALOWS

7490	Teasdale, 8 rooms, 2 baths	$14,500
4590	Maffitt, 5-room brick, furniture included; easy terms	7,500
5556	Goodfellow, 5 rooms; vacant	5,800
5555	Cote Brilliante, 5 rooms	5,600
2259	Yale, 5 rooms; reduced to	5,500
5735	Hodiamont, 4 rooms, frame	3,000
5657	Hamilton, 4 rooms	4,000

FLATS

3955-57	Lafayette, double flat	$17,500
1027	Forest, 4 and 5; cash	10,000
6329	Page, 4 and 5, frame	5,500
1937	Morrison, 3-family	5,000
3507	Evans, 4 and 4 or use as residence; $500 cash; vacant; open from 3 to 5 daily	
3843-45	Russell, double flat; cash	5,250
6247	Columbia, 5 and 5; cash	5,000
38xx	Dickson, 3-family, 3, 4 and 2	5,000
		4,500

APARTMENT
5833 Nina pl., 4-family, 5 rooms and sun parlor, steam heat, hardwood floors; rents $4320; price $25,000; terms.

VACANT
Five lots, 74xx Teasdale, 1 block south of Delmar and east of Hanley rd.; 50x150, at $35 per foot; worth $50.
S. e. cor. Pa. and Richmond, 310x140; will subdivide; $16 per foot.
N. w. cor. Roseland and Richmond, 500x120; $22 per foot.
Lot, 44xx Pershing, 43 ft. 44xx McPherson, 50 ft.; will sacrifice these two lots for $5000; worth $85 per foot.
1208 Gay st., near McKinley Station, 33⅓x72; make offer.
7200 Kingsbury, s. w. cor. of Kingsbury and Wellesley; 60x200; $70 per foot.
WALTER SCOTT CO., 805 Chestnut.

Martin and Pangburn
5733A DELMAR BOUL.
Phone, Cabany 4400
RESIDENCES.
5653 Enright; 9 rooms, brick, steam, 4-car garage; lot 60x175; a real home at a bargain; $9500.
4314 Penrose, cor. Holly; 7 rooms, brick, $7500.
5160 Maple, 9 rooms, brick, steam; an exceptionally well-built home; $12,000.
COTTAGES.
4143 Glasgow; 3-room brick; bath, furnace, $3700.
3919 Kossuth, 3-room brick; 2 extra rooms in basement; street and alley made; $4000.
4952 Claxton; 4-room brick; furnace; $4850.
4213 Lee, 4-room brick, $3500.
2505 Grover pl., cor. North Market; near Union; 6-room frame basement; made street; $32000.
FLATS.
5710 Enright; 4-family brick; 5 and 6 rooms; lot 60x175; garages; income $2600 year; $16,000.
1326 Blackstone; 2-family brick; 4 and 5 rooms; income $92.50 month; this will go quick at $7700.
For high-class West End income property, see
MARTIN & PANGBURN, 5733A Delmar. Phone Cabany 4400.

FINE DOUBLE FLAT
3645 and 3647 Blaine av.; 5 and 6 rooms, porcelain baths, Home Comfort furnaces; electric fixtures, copper gutters, garages; lot 50x128. Bargain if sold soon.
JOHN S. BLAKE & BRO., 815 Chestnut st.

FINE WEST END LOT
Hodiamont av., southwest corner Gambleton pl., through to Suburban tracks; 180x190; fine plot; ripe for improvement.
JOHN S. BLAKE & BRO., 815 Chestnut st.

4522 HOLLY AV.
Owner leaving city and your chance to buy a home in this wonderful residence section at a "right price;" slate roof, hot-water heat, hardwood floors, copper gutters and screens, metal weather stripped, Ruud instantaneous heater; garage for 3 cars. Make appointment.
JOHN S. BLAKE & BRO., 815 Chestnut st.

RENTS $2472 year; price, $10,000; best paying property in city; owner gone away; investigate. BEN ALTHEIMER & BRO. REALTY CO.

MAKE OFFER ON EITHER OF THESE
909-911 Withnell; rents $630; 2807-09 Sheridan, rents $672; sell or trade, together or separate; 15 to 20 per cent.
KERR REALTY CO., 107 N. 9th.

TENEMENT PROPERTY—50 feet, 2 buildings; newly overhauled; rent income $1000 a year; price $4900 for quick sale; terms $1000 cash, balance 6 per cent; good bargain. Call owner, Delmont 1569.

Henry Hiemenz Realty Co.
DESIRABLE HOMES LIST
4100 BLOCK.
North side of Flora, new, beautiful homes; finest and best construction; latest popular plan.
4050 CASTLEMAN AV.
Choice 8-room modern home, with bathroom, furnace and electric; garage; porch and slate roof; in first-class order.
36xx BLOCK LAFAYETTE AV.
Ideal 4-family flat, each 3 rooms, bath and large, tiled porch; garage; hot-water heat; strictly modern; $10,000.
CHOICE CORNER FLAT.
3436 Vista av.; 5 and 6 rooms; all improvements and conveniences, and in first-class condition; near Grand and Park cars; school.
3205 HAWTHORNE.
High-grade nearly new modern home, in extra fine neighborhood; all the latest improvements and appointments; lot 100x166; card.
3245 COPELIN.
Very fine built 9-room home; beautiful finish; bathroom and kitchen has marble side walls; elegant quarter-sawed oak finish and floors; lot 40x125; card.
3679 DE TONTY.
High-grade 9-room home; only a block from Grand av.; hot-water heat, sun parlor and sleeping porches; lot 32x100; card.
3165 S. GRAND.
Ten-room rock-front residence, with lot 33⅓x150; splendid business location.
4242 FLORA.
Beautiful; 7 rooms; high-grade, modern home; all the best and latest improvements; ideal location; lot 50x125.
FINE SINGLE FLAT.
4023 S. Grand, 5 and 6 large rooms, hot-water heat; porches and large brick garage, with shop over; good property; lot 35x125.
3501 VICTOR.
Fine modern home, high, bright location, near Grand av.; 10 rooms; all the latest improvements.
NEW BUNGALOW.
Five rooms, modern; garage; move right in; 2619 Dalton; Tower Grove car; open.
1727 PENNSYLVANIA.
Eight-room modern home; extra well built; all the latest improvements; brick garage.
5145 ENRIGHT.
Nine rooms, reception room, hot-water heat, hardwood floors; finest appointments; offer considered.
3616 NEBRASKA.
Single 3-room flat, new bathrooms and electric fixtures, screens; $5000.
2320 HOWARD.
4 and 7 room single flat; good garage; convenient location; bargain.
3536 VISTA.
Splendid 5 and 7 room flat; slate roof; all conveniences; lot 30x140.
3452 ST. VINCENT.
Single 4 and 5 rooms, good flat, new bathrooms and furnaces; in fine order; $6500.
619-21 KANSAS.
Ideal 4-family flat, each 3 rooms, bath and electric; all in first-class condition; nice, clean location; $8850.
3939 FLAD.
Ideal and beautiful 7-room modern home; near Sherman School; hot-water heat, hardwood floors; garage; lot 30x124.
BEAUTIFUL BUNGALOW.
6228 S. King's highway; built for a home of the best; 5 rooms and tiled bathroom on one floor; hot-water heat, hardwood floors; garage; front porch 25x6; sleeping porch; lot 30x125; near school and car.
2109-15 UTAH.
4 attached 1-story brick cottages; each 3 rooms and basement; lot 75x125; rent $51 month; price $3600.
See us for choice lots for building.
HENRY HIEMENZ REALTY CO.,
Main 675. 614 Chestnut. Central 873.

Tombridge Agency
Inspect our listing today and see us for terms and prices:
BRICK COTTAGES.
4634 Tyrolean av., 3 rooms; modern except heat.
4047 S. 37th st., 5 rooms; modern.
5526 Louisiana av., 3 rooms; modern.
4628 Idaho av., 4 rooms; modern except heat.
4638 Michigan av., 3 rooms; not modern; (price right).
4605 Tennessee av., 5 rooms; modern.
4338 Oregon av., 4 rooms; modern.
4330 Oregon av., 4 rooms; modern.
BRICK RESIDENCES.
3400 Meramec st., 10 rooms; strictly modern.
5233 Lansdowne (Southhampton), 7 rooms; modern.
5756 Maffitt av., 4 rooms, bath, electric.
1210 Sidney st., 13 rooms; modern.
3010 Geyer av., 8 rooms; modern.
3115 Neosho st., 9 rooms; modern.
FLATS.
4014 Shenandoah av., 5-6 rooms; (good investment).
4640 Michigan av., 4-5 rooms; modern; (good investment).
2724 Osceola st., 3-3 rooms; modern except heat.
4021 Pennsylvania av., 3-3 rooms; not modern.
4222 S. 37th st., 4-5 rooms; strictly modern.
DOUBLE FLATS.
2922-24 Magnolia av., 3-3 rooms; modern except heat.
3522-24 California av., 3-3 rooms; modern except heat.
FRAME COTTAGES.
4931 Beacon av., 6 rooms; modern except heat.
4969 Blow st., 4 rooms; modern except heat.
4655 Oldenburg av. (County), 4 rooms, bath.
4674 Hanover av. (County), 3 rooms, attic.
3622 Koeln av., 3 rooms, hall and attic.
4976 Schollmeyer av., 6 rooms; modern except heat.

Dittmeier's Offers
Exceptional Bargains
BEAUTIFUL DOUBLE FLAT COST $8750—SELL FOR $7300
1819-21 Glasgow av., double flat; three rooms, bath each; gas, electric, fixtures, etc.; modern; $1500 cash; exceptional bargain; opposite Glasgow Park. See it immediately.
7-ROOM BRICK, $2250.
1213 Hickory st.; bath; cost $3000; $250 cash; fine condition.
SINGLE FLAT, 5-ROOM COTTAGE, ALSO 3-ROOM COTTAGE—ALL FOR $4600.
3715 N. Florissant av.; 2-story brick, 2-story frame and 1-story frame; all improvements; good condition; exceptional bargain; $500 cash, balance rent.
SIX-ROOM BRICK—$2000.
2621 Howard st., one of the best bargains in city; worth $3500; $500 cash buys, balance like rent.
3-3 ROOM FRAME FLAT—$2500.
6430 Nashville av.; live in one; rent the other; will put in good repair; $800 cash, balance like rent.
BEAUTIFUL DOUBLE FLAT SACRIFICED WORTH $9000—SELL $7950.
4396-98A Gibson av.; 4 families; 3 rooms each; excellent condition; choice neighborhood; $2500 cash, balance easy monthly payments; must sell at once.
DOUBLE FLAT BARGAIN, WORTH $9000—SELL $7950.
4594-96 North Market st.; exceptionally well-built flat; owner must sell; $2000 cash, balance like rent. See it immediately.
HANDSOME BRICK RESIDENCE.
1444 Goodfellow av., 9 rooms; bath, furnace, exceptionally fine lot, 76x126; occupied by owner. Reduced from $12,000 to $9500. Terms can be arranged. See us at once.
BEAUTIFUL NEW BUNGALOW, WORTH $6000—SELL $3750.
5722 Roosevelt pl., 4 rooms, sleeping porch, bath, new; owner occupies. Terms. See us quick.
See us at once. These are without doubt the most exceptional bargains offered today. See them at once, then see us.
FRANK L. DITTMEIER R. E. CO., 624 Chestnut st.

Chas. J. Burde Realty Co.
301 GRANITE BLDG, 4TH AND MARKET.
SEVEN-ROOM BUNGALOW.
3861 Lafayette av., hot-water heat, hardwood floors, metal weather strips; get card of admission.
HOT-WATER HEATED COTTAGE.
2922 S. 18th st., 5 rooms, tile bath, garage; lot 37x129; house too large for present owner.
COMPTON HEIGHTS RESIDENCE.
3000 Shenandoah av., 8 rooms, slate roof, garage; house in good condition; price $7300.
DOVER PL. FLAT.
No. 747; new, 5 and 6 room hot-water heated, hardwood floors, sun parlor, tile baths; garage for 2 machines; lot 37x132; will sell on easy terms.
MAPLEWOOD COTTAGE.
3122 Walter av., 4-room brick; furnace, gas and electric; lot 30x132; price $3500; make an offer.
BUTCHER OR GROCER STORE.
4100 Oregon av., store and 5-room flat; furnace and garage; owner anxious to sell; has other business.
APARTMENTS.
5080 Cates av.; 6 rooms, janitor service and heat furnished $70 00
6408 Cates av.; 6 rooms, janitor service and heat furnished 85 00
RESIDENCE.
4534 Lexington av.; 5 rooms, bath, furnace, electric 50 00
FLATS.
1226 Shawmut pl.; 6 rooms, bath, furnace and electric 55 00
4042 Page bl.; 4 rooms, bath, furnace and electric 40 00
1821 Oregon av.; 4 rooms, bath and electric 30 00
STORE.
2521 N. 15th st.; good location any business 30 00
SHOP.
1609 N. Jefferson av., 2d floor; space, 60x30 .... 25 00
WEST ST. LOUIS TRUST CO., Easton and Sarah.
Lindell 461, Delmar 1733.

COTTAGE—If you want a bargain, look at 4242 Evans av.; 5-room brick, bath, electric; lot 25x160; $3850.

IMPROVED PROP'TY FOR SALE

GREULICH'S
NEW BUNGALOWS—ONLY THREE LEFT
45xx block Lexington. See these 5 room and bath bungalows; tile bath, hardwood floors, electric and gas; fine location; the newest ideas in construction; convenient to cars, schools and churches; deep lot, 30x181; built by the Greulich Co.; we will finance you; can make terms.
LINDELL PARK FLAT.
2904 Sullivan av.; beautiful modern flat; 5 rooms on first, 6 on second and finished third floor room; tile baths; hot and cold water; separate furnaces; granitoid laundries; electric and gas; splendid location; owner will make price right for quick sale.
COTTAGE SNAP.
3728 Hebert st. 4-room frame; bath and electric; garage for 2 machines; very good location; all improvements made; real bargain; call us for particulars.
WORKINGMAN'S CHANCE.
1922 Sullivan av.; 2-story brick flat; 4 rooms first and second floor; all improvements made; good rental; only $3500; in first-class condition.
OWNER GOING TO CALIFORNIA.
5955 Pershing; 7 rooms; reception hall; large sleeping porch; tile bath; hot-water heat; garage; all the latest conveniences; must sell quick; price reduced.
CHEAP COTTAGE.
2617 University; 3 rooms on first, 2 finished basement rooms; lot 28x150; you can't beat this for $1700.
INVESTMENT OPPORTUNITY.
4056-58 Kennerly av.; 2-story double brick flat of 3 rooms and bath each; modern; good renting property; big return on the investment; make us your best offer.
O'FALLON PARK FLAT.
4247 Harris av.; single flat of 4 and 5 rooms; tile baths; furnaces; 2-machine garage; convenient to cars, churches and schools; one block from O'Fallon Park; call office for particulars.
SEE THIS BARGAIN.
3939 Sherman pl.; 5-room modern frame cottage; bath and electric; all improvements made; nicely located; only $3000 for quick sale.
LINDELL PARK RESIDENCE REDUCED.
2943 University st.; 55-ft. front; 9 rooms, tile and marble baths, hot-water heat, double, heated garage; well constructed; in fine condition; good chance for modern home at reasonable price.
5-6 ROOM SINGLE.
4543 Maffitt av.; bath; granitoid laundries; electric and gas; garage for two machines; big rent; $6000; make offer.
JOHN C. GREULICH R. & I. CO.
Open Monday evenings. Grand and Hebert.

HOUSE—2-story brick; $975; see 321-23 Lesperance st.; needs repair; pick it up. KOLLAS-LUPFER, 1138 Chestnut.

PROPERTY—2624-32 Rutger st.; income $1900; make offer. 2300 Sullivan.

REAL ESTATE—FOR COLORED

ALL colored people wishing to buy a home, cash or easy terms, and really want a square deal, see me. I specialize in securing homes for colored people. C. M. MOORE, Realty Dealer, 204A N. 4th. (*)

COTTAGE—3235 Lawton; 6 rooms, bath and electric, $3000; terms. (c*)

COTTAGE—A bargain for $900, with terms; 3 large rooms, porches, etc. A. F. Dohr, 219 S. Kirkwood rd., Kirkwood. (c*)

COTTAGE—1201 Bayard; nice 5 rooms; steam heat, gas fixtures; in well established neighborhood; $4250; terms. OREON E. & R. G. SCOTT, 800 Chestnut. (*)

DWELLING—2131 Walnut; 11 rooms and bath; elegant rooming house location; rent $60 per month; price reduced to $4500; quick sale. OREON E. & R. G. SCOTT, 800 Chestnut. (c*)

FLAT—6132 Minerva, 4 and 5 rooms, price $3500; will sell on easy terms. CHAS. J. BURDE, 301 Granite Bldg. (c*)

FLAT—4533 Kennerly; 4 and 5 rooms; fine order; can be bought for $4500. HEFFERNAN, 214 Wainwright Bldg. (c*)

FLAT—3809 Cook, 3 and 4 rooms, bath, hot-water heat, electric, garage; $4500. ALBERT WENZLICK, 1010 Chestnut. (c*)

FLAT—Single, 4400 block Enright, 6 and 7 rooms; strictly modern; 4400 block Cote Brilliant, 4 and 4 rooms, modern; residence, 4346 Enright, 12 rooms, modern; these are the last of choice homes on Enright; can be handled on easy terms. For information, see the WOODY JACOBS R. E. CO., 1106 N. Sarah st. Lindell 1880. (c*)

HOUSE—4354 Maffitt, 6 rooms, electricity, just papered and being painted; nice yard, $200 cash, balance monthly. A. F. C. Blase, 1206 Arcade Bldg. Olive 3163. (c62*)

HOUSE—4354 Maffitt, 6 rooms, electricity, just papered and being painted; nice yard, $200 cash, balance monthly. A. F. C. Blase, 1206 Arcade Bldg. Olive 3163. (c76*)

HOUSE—3236 Lawton; 8 rooms, bath, cellar, good yard; can sell for $3500; terms $250 cash and $45 per month, to include all interest; all in good repair. G. B. & J. M. O'REILLY, 723 Chestnut. (c*)

HOUSE—4429 Enright; elegant 11 rooms and bath; 2 toilets, automatic hot-water heater; new plumbing; hardwood floors, stationary washstand; garage 3 cars; newly painted; new roof; a home for high-class colored owner. OREON E. & R. G. SCOTT, 800 Chestnut. (c*)

RESIDENCE—Bath, toilet, furnace, garage, express office; n. e. cor. Cook and Vandeventer avs. BLANKMANN, 2929 N. Taylor av. (*)

HOUSE—Laclede near Grand; 8-room; price $3500. MILES, 409 Fullerton Bldg. (*)

WILL SACRIFICE.
Make offer for 7-room brick; all conveniences. 4423 Cottage. (*)

COLORED PROPERTY.
2724 Hickory st. 4 and 5 room flat, baths, furnaces; price $4300. CHAS. J. BURDE, 301 Granite Bldg. (c*)

$500 CASH NEEDED.
2822 Walnut; well built 4 and 5 rooms and bath flat; 50-ft. lot; easy terms; bargain. KOTSREAN, 301, 722 Chestnut. Main 1195. (c*)

COTTAGES FOR COLORED
We have two brick cottages for sale on easy terms; small payment down; 4359 Cote Brilliante; $1600; 4058 Fairfax; $1600. DOUGHERTY-SHEEHAN, 721 Chestnut. (c*37)

COOPER IS THE MAN TO SEE FOR A HOME.
GEO. N. COOPER,
808 Chestnut St. Olive 3276 (c*)

FARMS and FARM LANDS

Solid agate, 25c line, out-of-town orders 25c, Daily or Sunday. Minimum two lines. Three or more insertions 1c per line discount.

FARMS WANTED

FARM Wtd.—About 50 acres; state price and terms. T. Haley, 4080 Robert.

FARM Wtd.—To rent. Bade Wuhalich, 708 Ann.

FARM Wtd.—$1000 to $3500; for home; price. Box N-255, Post-Dispatch.

FARM Wtd.—To lease, 5 to 10 acres with modern house in St. Louis County. Box D-297, Post-Dispatch. (c)

FARM Wtd.—Small county acreage; state price, improvements, location. Box D-332, Post-Dispatch.

FARM Wtd.—Want a good clear farm; have farm mortgages and cash. Owner, 4477 Finney, St. Louis Mo.

FARM Wtd.—Will exchange 9-room modern residence, large corner lot, for improved Missouri farm. Box G-294, Post-Dis.

FARM Wtd.—Good, small, practically clear; describe, locate; have 2 brick flats; income $1385. Owner, S., 2634 Chouteau.

FARMS Wtd.—I am selling farms right along. Why not let me sell yours? Give me full particulars and your net price. Henry C. Hildenbrandt, Valley Park, Mo. (99)

FARM—Not over 125 miles from St. Louis; have good rental property to exchange; farm must be clear. Roberts, 117 N. 4th st. (c)

FARM Wtd.—Exchange small business corner of stores and flats; good income; want small clear farm. REDDIN REALTY CO., Title Guaranty Bldg. (c83)

FARM Wtd.—Will exchange 22-room residence, 3 baths, electric, water, gas, in each room; fine rooming-house proposition; want clear farm. BROWN, 703A Wainwright bldg.

FARM Wtd.—If you have a good farm in Missouri or Illinois for sale, suitable for general farming and stock raising, write me at once with description and lowest cash price. John D. Baker, De Queen, Ark.

WANT to hear from owner having farm for sale; give particulars and lowest price. John J. Black, Missouri st., Chippewa Falls, Wis. (99)

FARMS FOR RENT

FARM—For lease, 3½ acres, 5-room house; cash for poultry, fruit and equipment; cheap; 18½ miles Clayton rd., 2d house west of Schoettler rd. Sellner.

FARMS—For rent, 40 to 120 acres cotton, corn, alfalfa land, near Hayti, Pemiscot County, Mo.; good houses; also 40 acres timber to clear. J. S. Porter, 4448 Maryland, St. Louis.

TIMBER LANDS

LAND—200 acres, unimproved; 65 can be cultivated, balance grazing or fruit; timber; water; hunting and fishing; consider trade. Box G-362, Post-Dispatch.

TIMBER LAND—20 acres; mining district; 65 miles from St. Louis. H. Hugg, Collinsville, Ill., care Lead Works.

FARMS FOR SALE

FARM—Large crop of peaches, 40 acres; will sell or trade for city property. O. M., 1524 Obear, city.

FARM—And 6-room house; 7 acres ground; $14; stock for sale. 9997 S. Broadway. One block west. Tom Nickolwitz.

FARM—80 acres; modern buildings with modern city improvements; 1 hour's drive from city; Gravois rd.; make offer. 2300 Sullivan.

BEFORE buying or selling a farm read "Farm and City Bonds," Hartford bldg., Chicago. 20c a copy, $2 a year.

GET my free list and road map. VICTOR WM. REITZ JR., 407 N. 8th st. (46x)

LAND—280 acres; for industrial; on this or East Side. HICKMAN, 408 Olive. (c)

RANCH—37,000 acres excellent Western irrigated ranch; wonderful oil possibilities; $15 per acre cash or securities; bargain for shrewd investor. Robert P. Green, Cedar Rapids, Ia.

FOR SALE OR EXCHANGE
We have several well-improved farms, well located, No. 1 land, to exchange for St. Louis income. For particulars get in touch with GEO. H. HEMKER REALTY CO., 810 Chestnut, St. Louis, Mo.

FARMS—FARMS—FARMS
5 to 250 acres; swell country homes. KIRKWOOD TRUST CO.

Arkansas

HOMESEEKERS—80 acres; 35 cultivation, balance timber; 4-room house; barn, orchard, water; 4 miles depot; price $850; terms; many bargains. Toles, Nettleton, Ark.

California

MERCED COUNTY.
Exceptional offerings of bearing orchards, vineyards and dairy farms and unimproved lands; no trades; best location in San Joaquin Valley today. Write me your wants. G. H. WINTON, Livingston, Cal.

FREE motorist's map Southern California, showing how 10 acres fruits, walnuts, grapes produce life incomes; 15 years unvarying prosperity. Dwiggins, P. D. Hibernian, Los Angeles.

Canada

FARM—320 acres choice mixed farming land; spring watered, fenced, fair buildings; 45 acres crop included; quick sale, price $3000, cash, or with 5 good work horses and all farm machinery $4000 cash. Clyde Soule, Sandwith, Saskatchewan. (62)

Florida

FARM—20 acres, at Vero, near town; a bargain. A. F. Dohr, 219 S. Kirkwood rd., Kirkwood, Mo. (c)

FOR land in the famous Sarasota Bay district, large and small tracts, for fruit, farming, dairying and trucking purposes, at bargain prices, apply to J. H. Lord, Sarasota, Fla.

Illinois

FARMS—To buy, sell or trade, see Edmund Bardsley, realtor; terms. Collinsville, Ill.

FARM—Before you buy, write for free list. R. Hallock, 1422 McCausland av. (c99)

FARM—480 acres good Mississippi River bottom land, Jackson County, Ill.; no better wheat land; any kind of terms; want to rent same. Roberts, 117 N. 4th. (c)

FARM—15 acres rolling, sandy land, in Sumner, Ill., Lawrence County, on a good rock road and front on B. & O. R. R.; near station; will sacrifice $150 acre or trade for cottage or flat. Box M-7, Post-Dis.

FARM—At Conlog Station, on Waterloo car; 4-room bungalow; 7 acres finest land in Illinois; orchard and outbuildings; a wonderful place; must be sold at once; $4500; now vacant. Cabany 1434W. Johnson.

FARM—80 acres; Fairfield, Ill.; 78 in cultivation; all prairie and fertile soil; well water, good house and necessary outbuildings; 1½ mile to town; a good home; must sell; price $6000, terms. Get full details and free list. VICTOR WM. REITZ JR., 407 N. 8th.

FARM—80 acres; stock farming, tools, crop; all for $7000; good improvements.
40 acres; good improvements; all in cultivation; near public school; price $3200; $1800 cash, rest on time.
70 acres, good improvements; 3 silos; 60 acres in cultivation, rest in fine timber; price $7000, half cash; all the above farms are 22 miles from St. Louis. For particulars write Friedmann, Waterloo, Ill.

Morton's Farm Agency
Has nearly 50 good improved farms of all sizes near St. Louis in Illinois and Missouri for sale at low down bargain prices. Here are a few of the special bargains offered:
10 acres near Coulterville, Ill.; rich, level land, 2-room house; price $800; $200 cash and monthly payments.
24 acres near Coulterville, Ill.; house, barn, fruit, etc.; price $1500; $500 cash, balance monthly.
40 acres near New Athens, Ill.; good house, barn, fruit, etc.; fine land; price $3000; terms if wanted.
80 acres near Sparta, Ill.; fine, rich land, elegant buildings; unusually attractive place; price $8000.
100 acres near Alton, Ill.; one-half cultivated, balance in fruit; 7000 bearing trees; improved; low price.
180 acres near Belleville, Ill., in the Shiloh Valley; best land and best improvements and location to be found anywhere at $225 per acre.
26 acres, St. Louis County, Mo.; house, barn, fruit, hard road; immediate possession.
40 acres, Phelps County, Mo., on beautiful Gasconade River, near Frisco R. R.; fine summer resort property; cheap.
Get our free map and list of special land bargains, Illinois and Missouri.
S. H. MORTON & CO., LAND DEALERS, 706 Chestnut st., Room 800.

Michigan

LAND OPPORTUNITY!
$10 to $50 starts you on 20, 40 or 80 acres, near hustling city in Lower Michigan; balance on long time. Investigate. Write today for free booklet, giving full information. SWIGART LAND CO., J-1247 First National Bank Bldg., Chicago. (c80)

Missouri

CHICKEN AND FRUIT FARM—20 acres, ¾ mile of Sullivan, Mo.; 5-room house, poultry houses, spring and cistern; fine location. W. T. Bond, Sullivan, Mo.

FARM—80-acre; for sale or trade for automobile. L. J. Jones, Steelville, Mo.

FARM—25 acres, 2 miles Maxville; price $2500; terms. 4003A S. Broadway.

FARMS—⅓ to 20 acres; in the edge of city; now vacant. J. A. Johnson, 5827 Etzel.

FARM—Before you buy, write for free list. R. Hallock, 1422 McCausland av. (c99)

FARM—87 acres; some timber and spring on place. Geo. R. Bowles, Affton, Mo.

FARM—40 acres, 3 miles Bunker, Mo.; all cleared valley land; 3-room house; price $1000; bargain. Box C-68, Post-Dis. (c)

FARMS—Three; sell or trade. H. Gellert, 3703 S. Broadway. Sunday or week days. (99)

FARM—50 acres, including stock, implements and crop; reasonable. Jos. Steinmetz, R. R. 2, Box 76A, Kimmswick, Mo.

FARM—118 acres; 60 acres cleared adjoining this town; bargain; terms; owner, C. F. Whiteper, Knob Lick, Mo. (99)

FARM—6¾ acres; partly equipped for poultry; some fruit; 7-room house. Geo. Kempf, Afton, Mo. Route No. 7.

FARM—Owner of 40 acres Illinois, sell farm, implements, stock, crops; bargain. A. R. OEHLER, 4037 Page, St. Louis. (83)

FARM—Beaver Creek; $5000; $1500 down, terms on balance; close to town. W. E. Fent, Bradleyville, Mo.

FARM—122 acres; Lemay Ferry rd.; 65 cultivation; 5-room house, fruit; fenced; price $3500. Room 301 Fullerton Bldg.

FARM—70 acres improved, 50 miles from city; terms or trade. See owner, B. J. Hemker, 3924 Easton, city.

FARM—10 acres timber land, St. James, Mo., $150; easy terms. 5689 Bartmer, St. Louis.

FARMS—I have farms of any size and price; write for my list before you buy. HILDEBRANDT, Real Estate, Valley Park, Mo.

FARM—For sale or exchange, 90 acres, Anaconda, Mo., 50 cultivation; 4-room cottage, large barn; 15 bottom; on Meramec River; terms. Room 301 Fullerton Bldg.

FARM—100 acres, in Missouri, on Gasconade River; part cultivated; fishing and hunting; sell or exchange. SAM'L M. LOEWENSTEIN, 526 Wainwright.

FARMS—One, 20 acres, improved; two, 5 acres, for clubs; and larger farms. Call Olive 1472, between 9 and 5 p. m. J. F. Rowley Co., 501 Pine st.

FARM—636 acres of cut-over Mississippi River bottom land; richest dirt under the sun; 69 miles south of St. Louis; price $45 per acre, on easy terms. John Harter, Ste. Genevieve, Mo.

GREAT BARGAINS—$5 down, $5 monthly buys 40 acres, good fruit and poultry land, near town, Southern Missouri; price only $200. Address Box 2882, Springfield, Mo.

FARM—20 acres on Ozark highway, all in cultivation; some improvements; good location for roadhouse; terms. James P. Bell, Sullivan, Mo.

FARM—Or will trade for city property; 80 acres; stock, crop, and all for $4200; 68 miles west of St. Louis; 3-room house; good barn. Box T-276, Post-Dispatch.

FARMS FOR SALE

Missouri

FARM—1 0acres; 4-room house; good outbuildings, plenty of water; on main road, ¾ mile from town; price $850; can arrange terms. Inquire John O'Donnell, Box 131, Irondale, Mo.

FARM—40 acres; good buildings; all wired; 15 cleared; rest timber and pasture; fine orchard, garden, cistern, pond, mare, hack, corn, wheat, oats; $1000; 2¼ miles to Lecoma, Mo. Box 42, Dent County.

FARM—13 acres, river bluff; fruit and berries; house, with electric, 5 rooms, on Mattie av., 1½ miles south Telegraph rd. O. Todtenhaupt, route No. 9, Jefferson Barracks, Mo.

FARM—40 acres; new cottage, barn, new fencing, good roads; 5 miles good markets; good land; 1-3 of crop; $4000. Aubuchon, Bonne Terre, Mo. Box 27.

FARM—41 acres good farming land in Washington County, Mo., near postoffice, store, schools and telephones; good house, water in yard, good road passes house. Apply 2410 S. 11th st.

FARM—4 acres, 2-room house and outbuildings, on county road; lots of chicken range, 3½ to R. R. station, near good market; fruit, grapes and berries on place. F. C. Darlan, Festus, Mo.

FARM—For sale or exchange; 100 acres, St. Clair, Mo.; 50 cultivation; house, barn, silo, fruit; including cattle, horses, implements, poultry and crops. Room 301 Fullerton Bldg.

FARM—For sale or exchange; 100 acres; St. James, Mo.; 60 acres cultivated, etc.; terms; $250 cash and balance terms to suit; bargain. KOTSREAN, 301, 722 Chestnut. Main 1195

FARM—10 acres, at Irondale, Mo., all in cultivation; house, poultry house, fruit; ideal for poultry; $150 cash, balance monthly. VICTOR WM. REITZ JR., 407 N. 8th.

FARM—9 acres, adjoining shoe-factory town, 50 miles out; 4-room house, barn, chicken house, acre fruit; ideal home and poultry place; $750 cash, balance monthly. VICTOR WM. REITZ JR., 407 N. 8th.

FARM—$20 cash and $5 monthly without interest buys 40 acres Missouri land; price $320; some valley, 1¾ mile railway; good title; bargain. Cheuvront, owner, Heflin, Ala.

FARM—112 acres, ½ mile west of Wentzville, Mo., on State highway; good, fertile, level land, plenty of water; all fenced; small orchard; good outbuildings; 6-room house, electric lighting plant; immediate possession. H. W. Trampe, Webster, Mo., R. 2. (c)

FARM—40 acres; 2-room house; only 40 miles out; a farm well improved, 137 acres, 42 miles from city. These can be bought at a very low figure; would consider trade, clear for clear. G. G. Denny, 1200 McCausland.

FARM—50 acres, 30 in bottom; good garden land; 1 large barn and well house; 3½ to good market town, 1½ miles to R. R. station, ¼ mile off of good county road, 32 miles to St. Louis. F. C. Darian, Festus, Mo.

FARM—123 acres good unimproved Montgomery County land, unincumbered; will exchange for St. Louis or county improved or unimproved real estate; might consider good auto in trade. R. D. Burwell, R. R. 28, Overland, Mo.

FARM—60 acres; 4 miles Sullivan; dandy chicekn and dairy farm; good land; new buildings; bargain price, $3600, including this year's crop; horse, wagon, implements; $1200 down, balance terms. Inquire 1512 Carr.

FARM—For sale or trade, 13 acres, mile from Barnhorst, Frisco R. R.; 20 miles from St. Louis; land lays high; plenty of timber; make good chicken or berry place. Address or call 1047 Irma av., University City.

FARMS—In Warren, Lincoln and St. Charles counties; in all sizes; fruit farms, prairie, bottom, stock and grain; only 54 miles west of St. Louis, on national automobile highway and Wabash Railroad. William Crews, Wright City, Warren County, Mo.

FARM—80 acres; 40 in cultivation, 40 in timber; two-room log house; timber never been culled; located 2 miles from railroad, about 80 miles out on Frisco; fine location for chicken ranch; good market. Box D-20, Post-Dispatch.

FARM—142 acres of land on Big River, 6 miles south of Eureka, on Byrnesville and House Springs roads; 100 acres in cultivation, balance in pasture. For further information see owner, Mrs. Annie Ozark, Valley Park, Mo.

FARMS—80 to 600 acres; 65 miles south, 3 miles railroad; part creek bottom, cultivated, balance timber; house, springs, creeks; fine for stock, fruit, outing. C. F. SCHNEIDER, 105 N. 7th st., Room 715.

FARM—80 acres; located 26 miles west of St. Louis, on Manchester road, near school, churches, railroad station and Pacific, Mo.; good buildings, telephone rural mail, orchard, farming implements and livestock if wanted. Box 11, R. F. D., route 1, Pacific, Mo.

FARM—Farm where you work produces most; Pemiscot County, Mo. land yields $75 to $100 per acre of cotton, alfalfa, etc.; the coming truck farming section; mild winter, plenty free range pasture; have 160 acres cleared, fenced, good houses, for sale $125 per acre, or will rent. J. S. Porter, 4448 Maryland, St. Louis, Mo.

FARM—80 acres; stock, poultry and fruit farm; 35 in cultivation, 75 acres good, tillable land; 3 acres orchard; good 6-room frame barn, poultry and outbuildings; well watered, good location, 3 miles out; price $3000; terms, $1000 cash; immediate possession. G. E. Lewis, Cuba, Mo.

FARM—84 acres, 62 miles from St. Louis, on Frisco R. R., 2½ miles from Stanton, Mo.; good road, telephone, rural delivery; good 6-room house, barn, chicken house; plenty of water and fruit; for particulars, write R. O. Miller, owner, Sullivan, Mo., R. 3, Box 42.

FARM—91 acres, Union, Mo.; 80 in cultivation; well watered; 4-room house; cellar, large barn; necessary outbuildings; 1 acre fruit; a good farm home; bargain price, $4000; half cash. Get full particulars and free farm list. VICTOR WM. REITZ JR., 407 N. 8th.

FARM—If you want a big bargain in a 50-acre Jefferson County (Mo.) farm, complete, with crops, stock, etc., see me for full particulars; a real bargain and an ideal home place; 35 miles out, on automobile road; $500 cash, balance terms. VICTOR WM. REITZ JR., 407 N. 8th. Room 725.

FARM—15-acre lake with clubhouse and 9 outcottages; 151 acres of good practically level bottom land; 32 miles from St. Louis, 3 miles from towns of 10,000 population, which is the best market south of the city, ¼ of mile of 2 R. R. stations, next to little town of 200 population. F. C. Darian, Festus, Mo.

FARM—28 acres on river bluff; 720 fruit trees, grapes and berries; good house and outbuildings; fine summer home sites on this; Telegraph road and Mattie av.; about ¼ mile south. Ask for Geo. Luther farm. For terms see HOHENSTEIN REALTY CO., 6428 Michigan.

FARM—80 acres good farming land; spring watered, fenced, good buildings; some fruit; on rural route, 5 miles south of Wright City, Mo.; 54 miles west of St. Louis on Wabash R. R. and State highway; an ideal poultry farm; must sell on account of health; price $3600. For full information apply to W. H. Fricke, Wright City, Mo. (99)

FARMS—Improved, 40 acres, at Plattin Station, 42 miles south of city; with all stock, farm implements, crops, etc.; price $2800. 100 acres, all fenced, 40 Meramec River bottom; good improvements; at St. Clair, 52 miles west of city; on account of death in family will sell at a great sacrifice. ARTHUR MITTELBERG, Phone Olive 323. 307 Wainwright Bldg.

FARM—80 acres, in Franklin County, Mo.; on auto road, mail route; 8 miles from railroad town; 65 acres in cultivation, all fenced; good 6-room house, barn and outbuildings; all good land, with 17 acres of wheat; possession at once; 45 miles from St. Louis. See GEO. H. HEMKER REALTY CO., 810 Chestnut st., St. Louis, Mo.

FARM—For sale or exchange; the greatest bargain we ever listed; 176 acres, 75 cultivated, 45 pasturage, balance in timber; 8000 ties, 85,000 feet for lumber; farm implements, 3 cows, 1 horse, 2 mules, 200 chickens, incubator, separator; house furnished; in good condition; all fenced; 35 miles from city; good roads. Particulars, Louis Timeus & Co., Kimmswick, Mo.

FARM—Trade or exchange, 200-acre dairy and stock farm, 74 miles from St. Louis on Frisco; rolling sandy land; 75 acres in cultivation, balance big black and white oak timber; farm all under hog-wire fence and cross-fence; good 5-room house, barn and outbuildings; plenty never-failing springs and wells; Blue Springs summer resort adjoins farm; no better farm anywhere; is clear; $35 acre; liberal terms or trade; selling only account death in family. Box M-313, Post-Dispatch. (c)

FARM—100 acres; Franklin County, Mo.; 80 acres under cultivation; all under new fencing; 60 acres bottom land, 40 slightly upland; new 6-room bungalow with basement; new chicken house and good outbuilding; running stream through farm; also spring and well; 45 miles from St. Louis on the Frisco; farm well stocked and new implements included; if preferred will sell, or exchange for city income property. For particulars call owner, Webster 447W. (c)

CHICKEN RANCH—Ten acres, 4-room frame cottage, 2-story barn, garage, two chicken houses, 10x24 each; scratch pens and run; 2 cellars; 200 bearing grapes, southern slope; quarter mile city limits; all in fine shape; possession at once; $2600. T. B. Eaves, De Soto, Mo.

DAIRY FARM—Of 52 acres, all in hay and pasture; 7-room frame house; dairy barn, 45x50; young orchard; well and spring water; just out of city of De Soto, Mo.; including 10 head of cattle, all farm tools, good milk route, all feed, for $6000; $4000 cash. T. B. Eaves, De Soto, Mo.

GET my free list and road map. VICTOR WM. REITZ JR., 407 N. 8th.

FARMS FOR RENT

Missouri

IF YOU are on the market for a farm, let me know just what you want; I can satisfy you in size and price. Henry C. Hildebrandt, Valley Park, Mo. (99)

LAND—For rent, one acre of land, 4-room bungalow, fruit and garden. See Mr. Matlock, Kathmar addition, Kinloch, Mo.

LISTEN—Southeast Missouri lands from $5 to $35 per acre; small payment down, balance long time or monthly payments; exchange deals a specialty. If you want to buy or sell, write me. F. M. Bennett, Box 215 Poplar Bluff, Mo.

MISSOURI FARM—Fine 40-acre river bottom farm on Meramec; 90 miles out; good improvements; fine for summer resort; reasonable. Mr. Watkins, 905 N. Vandeventer. (c99)

$2 CASH—$2 monthly, buys 40 acres Ozarks, South Missouri, near small town, school and automobile road; good timber; make good home; price $450. A. R. Pierce, owner, 1004 Baltimore av., Kansas City, Mo.

Purchase consider our markets, no railroad.
No commission to take off.
City conveniences, right prices.
Our this week special bargains.
Nothing over 25 miles from city.
20 acres fine fruit, berry and chicken.
90 acres general farm, complete.
35 acres poultry, fruit, etc.
Several parcels improved and nonimproved.
From 3, 5, 7, 10, 12, 18, 20, etc. acres.
Particulars, Louis Timeus, Kimmswick, Mo.

MISSOURI FARM.
78.71 acres, 5 miles from Perryville, Mo., on good gravel road; 65 acres cleared, 20 acres branch bottom, 2-room house and small barn. Price $2300; cash $800, balance on terms to suit. This will make a fine poultry and stock farm. ARTHUR POPP, Perryville, Mo. (c)

30 Acres Good Tillage.
Team, Wagon, Harness, Cows,
Calves, 100 poultry, tools, growing crops included; on improved road, 2½ miles to county seat, railroad town; well watered, wire-fenced pasture, nice wood lot, variety fruit, good as new; 3-room cottage, well and spring water, good barn, etc.; all $1400, part cash. LIST FREE. J. A. REYBURN, Ironton, Mo. (c83)

120 Acres Near College Town
Wagon, Buggy, Poultry,
Tools included; 4 miles railroad; high school town, few steps school; 75 acres easy rolling, fertile, loamy tillage, well watered; wire-fenced pasture, fine woodland, bearing orchard; good variety; good 4-room painted cottage, well water, barn, etc.; sacrifice, $3000, part cash. LIST FREE. G. L. WINSOR, Dixon, Mo. (c)

$700 Secures Missouri Farm With 20 Acres Crops, Furniture
4 cows, mules, calf, brood sow, poultry, full implements included if taken now; 80 acres, in prosperous district, convenient to railroad town; 45 acres tillage for good crops corn, hay, cane, potatoes; 15-cow, spring-watered pasture; about 150,000 feet timber, 150 apple trees, other fruits, nuts; complete buildings. Owner called away; $3100 takes all; only $700 down. Details page 148 Big Bargain Catalog free. STROUT FARM AGENCY, 695-B Arcade Bldg., St. Louis, Mo. (c)

BOLLINGER COUNTY FARMS.
140 acres, 60 acres cultivated, 40 acres bottom, balance woodsland; 4-room dwelling, barn 30x40; other buildings; fruit, living water; two miles railroad, ½ mile school; price $1700; terms, $600 cash, balance 3 years.
86 acres; 30 acres cultivation in fertile valley, balance woodsland; good 4-room dwelling, barn; valuable for light farming; excellent for grasses, clovers and fruit; a wonderful bargain; price $800; $600 cash, unlimited time on balance. Located 4 miles Lutesville.
40 acres, half cultivation; good, small orchard; 4-room dwelling, outbuildings; 1 mile Marble Hill, county seat, and 1 mile Lutesville, railroad; price only $1400; $500 cash, balance terms.
34 acres fertile, smooth, timbered land, on State road, 4 miles railroad, $340; $100 cash, balance to suit.
DRUM & HASTINGS, Lutesville, Mo.

New Jersey

FARM—Money-making poultry farm, with house that's up-to-date; home and business both in one; a snap; investigate. Ward, 4971 Girard av., Philadelphia.

New Mexico

NEW MEXICO—Four ranches of 11,000 to 35,000 acres each; well watered, good grass and improvements; bargain prices. Martin, Murphy Sanatorium, Albuquerque, N. M.

Oklahoma

FARM—Or exchange, 80 acres; Cherokee, Ok.; 60 acres growing crop; St. Louis property or store. 1234 S. Newstead, St. Louis, Mo.

St. Louis County

FARM—130 acres, improved. C. H. Beckers, 516 Merchants-Laclede Bldg.

FARM—23½ acres, in Affton, on Tesson Ferry rd.; house and barn. E. P. LUECKING, 210 Title Guar. Bldg.

FARM—10 acres, on Clayton rd. and Geyer rd.; beautifully situated; cottage and outbuildings. Jos. Schmidt.

FARM—50 acres, 12 miles west on Wabash, including store building; excellent for trucking, chickens, roadhouse. Call 5917 Wells av.

FARM—1 acre on Creve Coeur line and 2 acres on St. Charles line and newly made road, close to city; sell on terms. F. J. Wessel, 4172 Delmar bl.

FARM—Lemay Ferry road, 3 miles from St. Louis; good 6-room house and outbuildings; fruit and berries. WENZLICK, 1010 Chestnut st.

FARM—4 acres, new 5-room frame house; modern conveniences and orchard; 1½ miles from end of Cherokee line; 8700 Gravois, 1 block north on Gardenville; will exchange for city property. Geo. Riester.

FARM—Fine, St. Louis County, 90 acres; near Chambers and Halls Ferry rd.; 2-story brick house and good outbuildings. McMENAMY REAL ESTATE CO., Lindell 2765. 1308 N. Grand.

FARM—12 acres or more, auto road, electric lights and city water; 6 miles city limits; will build to suit. CHAS. H. BUSS, 1636 McLaran av. Colfax 1865W.

FARM—20 acres; all in cultivation; 200 fruit trees and lots of berries; improved with 5-room house and outbuildings; good well and cistern; Fee Fee rd. to brick yard. Inquire at store. Karl Klaus.

FARM—Model country home, 30 acres; excellent buildings; plenty shade and water; near Manchester rd.; make fine roadhouse; must be seen; sacrifice. Phone Grover, Mo., 4-C. Box J-46, Post-Dispatch.

FARMS—I have several of the most attractive small farms in the county; desirable locations and priced worth the money; just the place for you. Henry C. Hildebrandt, Valley Park, Mo. (99)

FARM—20 acres, on Geyer, south of Clayton rd.; fine 7-room dwelling; other outbuildings; over 50 fruit trees of all kinds; a wonderful place. See us for full particulars. BUSH-BURNS, 1165 Chestnut st.

FARM BARGAINS—Ideal roads; 46 acres, $2600; 10 acres, chicken ranch, $1200; 78 acres, buildings, water and fruit, $5500; terms; see them. Phone Grover 4-C. F. L. Wulf, Centaur, Mo.

FARM—90 acres, 70 in cultivation, 20 timber, 1 acre orchard; 5-room house, barn and outbuildings; springs, 25 acres timothy; 45 miles from St. Louis, in Missouri; R. F. D. and phone; on auto road; close to school and churches; possession at once; price $2200; a bargain. GEO. H. HEMKER REALTY CO., 810 Chestnut st., St. Louis, Mo.

FARM—13½ acres, St. Louis County; beautiful large house, almost new; large porches, wonderful maple shade; on Kehr's mill gravel road, just north of Manchester rd., now being made of concrete, and just south of Jersey Dairy Farm on Clayton rd.; will make an ideal county home, or could be used as a roadhouse. Ross Hallock, 1422 McCausland av., St. Louis. Bell phone. (c)

CHICKEN FARM—9953 S. 2d st.; 1½-story frame house, 5 rooms and 2-room house in rear; fruit trees; lot 100x157; take Broadway car south to Ripa av., walk 2 blocks west, 1 block south; price $3200; $700 cash required, balance easy payments. H. HAMMEL REAL ESTATE CO., 6721 S. Broadway.

LAND—1 or 2 acres, Kirkwood-Ferguson car line, O'Hearn's Station.

LAND—2, 5, 10, 17, 30 acres; car line and concrete road; terms. J. M. Wright, Pattonville, Mo.

LAND—5 acres, with fine, modern house, fruit trees, grapes, stock; cheap; 8700 Gravois, 2d house on Gardenville. Zuzack.

FARMS.
52 acres, swell home; Sunset Club district.
32 acres, 2 miles northwest of Kirkwood.
50 acres, Barrett's Station.
176 acres, 4 springs, Ellisville.
75 acres at Des Peres.
132 acres, 1½ miles, n. w. of Kirkwood.
33-acre fruit and truck farm.
KIRKWOOD TRUST CO.

ST. LOUIS COUNTY ACREAGE.
Both sides Conway and Woods Mill roads, 101⅓ acres; high, level and beautiful site for country homes; 50 acres on north side and 51⅓ acres on south side of road; small house and outbuildings; $175 per acre. HENRY HIEMENZ REALTY CO., 614 Chestnut st.

Wisconsin

FARM—For sale or exchange, 120 acres land in Wisconsin. 917 Allen.

FARMS FOR SALE

Texas

TEXAS LANDS FOR SALE
2300 acres of fine, chocolate loam ... land in one body in the rain belt of Gulf Coast country, 40 miles out of Corpus Christi, at $25 per acre, encumbrance $... 000, payable to Federal Joint Stock Bank in 30 yearly payments of 6 per ... interest and 1 per cent amortization, or ... be paid off at any time; will take city property for equity. For particulars ... NATIONAL STEEL RAIL CO., 701 ... Central Trust Bldg., St. Louis, Mo.

TEXAS LANDS FOR SALE
Several tracts of fine farming land ... trade for city property without large encumbrances. For particulars inquire of L. OPPENHEIMER, 726 Eastgate av., St. Louis, Mo.

5c AN ACRE CASH
Texas school lands for sale by the ... at $2 per acre; 5c per acre cash, balance in 40 years, 5 per cent interest. Send postage for further information. INVESTOR PUBLISHING CO., Dept. N., San Antonio, Tex.

Virginia

FARMS—Bargains in Virginia farms ... Chesapeake & Ohio Railway; ... fruit, dairy, stock, grain farms; $20 ... acre up; also little farms near city; ... terms; delightful climate; write for ... gain list. K. T. Crawley, agent, Chesapeake & Ohio Railway, Richmond, Va.

REAL ESTATE SPECIAL
JAMES RIVER ESTATE
CLOSE TO RICHMOND, VA.
On highway, about 14 miles west of ... contains about 1500 acres, 500 in cultivation, 250 James River bottom alluvium ... remaining 970 acres in timber, estimated 5,000,000 feet; railroad station, express ... postoffice on property; also granite ... renting for $2500 per year. Richmond's growth is westward and in time this will ... a valuable subdivision proposition; ... sale to close an estate; description and ... on request. Address DOUGLAS K. ... LOR & W. S. ROBINSON & CO., ... P. O. Box 675, Richmond, Va.

REAL ESTATE—OTHER CITIES

BUSINESS BUILDING—Centrally located, Belleville, Ill.; store room with ... flat upstairs; good location for any line of business; also grocery stock and fixtures for sale. Box J-159, Post-Dispatch.

HOUSE—A real bargain; 4-room ... house; in A1 condition; electric lights, water in house; price $1200. ... Boothe, 1127 Calhoun st., North Venice, ...

LOTS—Four lots on Madison av., Madison, Ill.; two lots on Market st., Venice, Ill.; all improvements made; or will trade for first payment on 4-room flats in St. Louis. Box G-2, Post-Dispatch.

FINANCIAL

Solid agate, 25c line; out-of-town 25c daily, 30c Sunday; minimum ... lines. Three or more insertions ... line discount.

LOANS ON REAL ESTATE

DEED OF TRUST—Private party to loan $5000. Box T-4, Post-Dispatch.

DEED OF TRUST Wtd.—Will buy ... monthly notes. Eckert, 706 Century ...

LOANS on first and second deeds ... 5134 Minerva av. Forest 5226M.

LOANS—On North St. Louis real estate a specialty, at lowest rates, in sums to suit. J. H. GUNDLACH & CO., 3615 N. Broadway.

MONEY TO LOAN—$3500 to $4000 on real estate. Box C-116, Post-Dispatch.

MONEY to loan on real estate; no commission. Granger, 2219 Wash st.

MONEY to loan on real estate; no commission. Granger, 2219 Wash st.

MONEY LOANED on 2d deeds of trust. ARCHSHOEFER R. E. CO., 806 Chestnut.

MONEY to loan on second deeds of trust ... private parties; no agents. Box ... Post-Dispatch.

MONEY TO LOAN—On first deeds of trust at 6 per cent; answer at once. ... 216 Wainwright Bldg.

MONEY TO LOAN—$5000 to loan on ... real estate; no commission. Box ... Post-Dispatch.

MONEY TO LOAN—$1500; must be ... deed of trust; money ready; no delay. Box C-191, Post-Dispatch.

MONEY TO LOAN—On second deeds of trust at very low rates; mail full particulars; quick results. Box C-201, Post-Dispatch.

MONEY TO LOAN—On second deeds of trust, in sums from $500 up; cash on ... tion. SCHAEFFER REALTY CO. Olive 5671.

MONEY TO LOAN—$500, $1000, $2000, $2500, $3000, $4000, $5000 and upward, at lowest rate of interest. P. J. REGAN R. E. CO., 702 Chestnut.

MONEY TO LOAN—$100 or more on first or second deeds of trust on city or county property. E. A. LAUMAN, 6209 ... Cabany 738.

MONEY TO LOAN—$100,000 on improved St. Louis real estate, at 6 per cent interest; advance on rents; 2d deeds of trust. JOHN S. BLAKE & BRO., 815 Chestnut.

MONEY TO LOAN—$500 upward, at reasonable rate of interest and commission. South Side loans to private owners given special attention; we negotiate straight or monthly-payment ... YECKEL-FEYDT-EARICKSON, 2925 S. Broadway. 5001 Gravois av.

WE WILL lend you money at 3 per cent annual interest to buy or build a home or pay off a mortgage; easy monthly payments. Phone or write for particulars. Liberty Home Builders, 211 Wall Bldg.

MONEY TO LOAN—Any amount of trust funds; 5 per cent interest on real estate security; no commission charged; privilege of prepayment given if desired; ... first deed of trust; ample description of property necessary. Box A-25, P.-D.

PLENTY money to loan. C. M. McDONALD R. E. CO., 1111 Chestnut.

MONEY TO LOAN.
SECOND DEEDS OF TRUST
DYAS-SHELP, 109 N. 8th st.

MONEY TO LOAN—City and county; low rates; quick action.
Keane & Franke, 1008 Chestnut

MONEY TO LOAN—On real estate; prompt attention. STRODTMAN & STRODTMAN, 3607 North Broadway.

FIRST AND SECOND LOANS
On Improved Real Estate.
Bank Rates—Any amount.
GEO. J. ENDLER REALTY CO.
National Bank of Commerce Bldg.
Olive 4079.

Cytron for Seconds and Thirds
510 Title Guaranty Bldg.

ANSWER IN TWO HOURS
Come direct; any amount at 5½ per cent; no hawking; quick answer our specialty; only firm doing this; low charges. JOHN A. WATKINS, 722 Chestnut st.

Money "See Us" Money
Lowest rates of interest and commission charges. Quick answers on your loan. "SEE US." CHRISTIAN BRINKOP R. E. CO., 619 Chestnut st.

Seconds—Seconds—Seconds
We make second deeds of trust on good city property. ALFRED LOCHMOELLER, 103 N. ...

Philip H. Lenz & Son
REALTY CO.
MONEY TO LOAN
211 WAINWRIGHT BLDG.

WE BUY AND MAKE
Second and Third Deeds
ST. LOUIS FINANCIAL CO.,
Olive 2121. 617 N. 8th st. 7th floor.

J. W. BURIAN
4016 Chouteau av.; loans on real estate, $500 to $10,000, 6 per cent.

WM. S. DROZDA REALTY CO.
4006 CHOUTEAU AV.
Money to loan in sums to suit on St. Louis or county real estate; lowest rates.

MONEY—5 TO 6 PER CENT
LOANED $231,800 LAST WEEK.
To loan in any amount on business or residence property, with small expense; no delay; no charge for papers; can arrange to pay back whole or part at any interest period; be sure to get our figures if you desire to make or renew a loan.
EDW. K. LOVE REALTY CO., 704 Chestnut.

MONEY TO LOAN ON FIRST AND SECOND DEEDS OF TRUST
EDWARD L. BAKEWELL
Olive 5555. 118 N. Seventh st.

MONEY WANTED

DEED OF TRUST—$600; first-class ... BREMNER R. E. CO., 806 Wainwright ...

DEED OF TRUST—$35,000; 10 ... loan; 6 per cent; matures in 5 ... G-82, Post-Dispatch.

MONEY Wtd.—2d deed of trust ... will discount. Apply 1547 S. ...

MONEY WANTED

DEEDS OF TR... also one for $... run, on proper... 6 per cent int... gineering Co. ... mont 990.

GUARANTEED FIRST DEEDS ... All on well-se... than double val... $3000, $4000, $... have clear title ... nado insurance. ... GEO. J. WAN...

MONEY Wtd.—... ity; pay comm...

MONEY Wtd.—... per cent comm...

MONEY Wtd.—... mond as secur...

MONEY Wtd.—... Webster. Box ...

MONEY Wtd.—... property worth ...

MONEY Wtd.—... expiring soon; ... Heights; no age...

MONEY Wtd.—... like to borrow ... Box G-320, Pos...

MONEY Wtd.—... on a good ... need answer. ...

MONEY Wtd.—... 10 per cent ... Box G-159, ...

MONEY Wtd.—... idence, 34 ... $900. Forest ...

MONEY Wtd.—... cent interest ... 3364.

MONEY Wtd.—... 2-family fla... D-144, Post-...

MONEY Wtd.—... on modern 7-... Post-Dispatch.

MONEY Wtd.—... row $6000 on ... ly rental of $2...

MONEY Wtd.—... first-class secu... ness. Box T-8...

MONEY Wtd.—... first deed of ... of double valu... Olive st. J. T...

MONEY Wtd.—... 6 per cent, on ... title, fully insu... Post-Dispatch.

MONEY Wtd.—... trust, $1000, ... from private pa... T-41, Post-Dispa...

MONEY Wtd.—... cent; 3 years; ... lent improved re... JAS. C. M...

MONEY Wtd.—... $50 and $100 ... deed of trusts on ... per cent interest; ... Bergfeld, 5440 ...

MONEY Wtd.—... business is rapi... borrow on build... good commission ... terest. Write B...

MONEY Wtd.—Lo... deed of trust; ... building; cost me... will pay 6 to 6½ ... Box C-408, Post-...

MONEY Wtd.—$15... modern, which c... ago; want money ... 6½ to 7 per cent, ... C-180, Post-Dispat...

MONEY Wtd.—I wa... trust that I own ... interest, that is du... building of stores a... 000. Write me for ... Post-Dispatch.

MONEY Wtd.—Loan ... town business prop... will need $5000 ... amount do; will pay ... est; will not pay com... did security. Box ...

MONEY Wtd.—Smal... investment on firs... loans are made on ... papers accurately ... fully investigated. ... of doing business. ... YECKEL-FEYD... 2925 S. Broadway.

$20,000 TO improve ... patent man to becom... Post-Dispatch.

WILL sacrifice my $10... Lincoln Housing T... For full particulars, ... D-300, Post-Dispatch.

WILL PAY CASH ... ARCHSHOEFER R. ...

FIRST DE...
We have at all ... sale ranging in am... the best of securiti... protection. Get our ... TOMBRIDGE AG... Riverside 2131. ...

SPLENDID FIR...
Write or phone ... with insurance, ... REALTY CO., 728 ... 243.

FIRST DE...
Guaranteed first m... notes. $500 each; ... amounts: Two $100... three $2500, four $... years, at 6 per cen... fire and tornado insu... certified by Recorder ... KORTE-RUST REAL...

6 PER CENT... OF ...
$17,000 on downto... $30,000 ... $2000 ... $15,000 on West E... of 5 rooms, valued at ... $15,000 on West En... station and garage, v... $4500 on new 6-room ... $5500 ... $4000 on West End ... $5000 ... $2000 on South Side ... EDWARD ... Olive 5555.

DEEDS OF TRU...
In amounts from $125... years, pays 6 per cent ... principal note certified ... Deeds; Guarantee Tru... payment of principal ... turity, making your in... BEN ALTHEIMER & ...

HIGH-CLASS I...
First deeds of trust, ... funds for investing ou... one a conservative and ... approval of the bank ex... $500 to $12,000. Call ... or phone and a represe... you. MOUND CITY ... Union ...

GET OUR OF...
Have especially attrac... trust for sale; flats, apar... business property, in am... $10,000; papers ready for ... per cent to 7 per cent; ... clean, modern buildings; ... real estate loans in ... Call or write for ... Friday.
Edward K. Love ...
704 Chestnut St...

MONEY TO LOAN
ON
Real Estate Security
IN ANY SUM FROM
$500 to $500,000
AT THE LOWEST RATES
NO DELAYS PERSONAL ATTENTION
Hemmelmann-Spackler R. E. Co.
SEVENTH AND CHESTNUT STREETS

Will receive applications for loans on Improved City Real Estate in sums from
$500 to $1,000,000 and over
FRANCISCUS REALTY CO.
Jas. M. Franciscus, President.
Loan Correspondent for
THE PRUDENTIAL INSURANCE COMPANY of America
804 CHESTNUT.

MONEY WANTED

DEEDS OF TRUST—Two first, each $2500; also one for $3000; have 2 and 3 years to run, on property worth double the amount; 6 per cent interest. Apply at Modern Engineering Co., 23d and Walnut. Phone Bomont 990. (c3)

GUARANTEED FIRST DEEDS OF TRUST. All on well-secured city property of more than double value; amounts $1000, $2000, $3000, $4000, $5000, $5500 and $6000. All have clear title and plenty of fire and tor-...

MONEY WANTED

CERTIFICATES—3 Lincoln Housing Trust; 17 months; 14 months and 4 months; quick sale wanted. 3400 Cherokee.

SAFETY AND SIX PER CENT
Your money, whether $100 or $10,000, can be invested safely to earn you 6 per cent; our full-paid stock meets the requirements; cashable on one month's notice; our funds are invested in choice first deeds of trust only. Installment monthly payment...

LOANS—LOANS—LOANS.
Money loaned to people keeping house; easy payments; see others' rates, then get ours. THE AMERICAN CO., Room 377 Arcade Bldg. Entrance 211 N. 8th st. (c55)

MONEY FOR YOU.
$10 UP.
Loaned any honest person on their plain note, if you are holding a steady salaried position no indorsers; no publicity; loans made quickly, without any red tape to go through. Call and we will explain our easy payment plan.
SOUTHERN LOAN & INVESTMENT CO., 406 Liberty Central Trust Bldg. Broadway and Olive st. Phone Olive 8-5-7-9. (c8)

MONEY TO LOAN ON AUTOMOBILES
left in the owner's possession.
NORTHWESTERN BROKERAGE CO.
921 and 922 Boatmen's Bank Bldg. (c99)

SALARY LOANS.
"NO SECURITY." "NO INDORSERS."
You will be interested to know that we make LOANS to people holding steady positions on their Plain Note without SECURITY or INDORSERS.
Loans made quickly and confidentially without the usual embarrassing questions asked, in amounts from
$10 AND UP.
Probably you are now confronted with a proposition which demands immediate money. You can obtain this money from us now; don't hesitate to come in and talk it over with us.
Our charges are by far the lowest and our proposition by far the fairest.
We are equipped to handle your loans in 24 hours' time.
Positively no one refused, and you are assured of every privacy and courtesy in transacting business with us.

STOCKS AND BONDS

GET our quotations on all active unlisted stocks and bonds. Call Olive 1014. T. H. FORRESTER & CO., 802 Central National Bank Bldg. (c8)

LIBERTY BONDS bought at market value, or will loan par value, less 8 per cent repaying $1 a week on each $50 borrowed. Industrial Loan Co., 714-18 Chestnut. (c8)

BUSINESS CHANCES

BUSINESS CHANCES

Capital Seekers
Put your project before 500 live brokers. Cost trifling under my system. Details free. Amster Leonard, First Nat. Bank Bldg., Chicago.

NEVADA GOLD MINE.
A limited number of shares for sale. One of the best propositions on the market. Investigate; you will be interested. JARBIDGE-BUHL MINING CO., 424 Internationol Life Bldg. (7)

EXECUTOR REQUIRED
By industrial corporation; desirable that he invest $10,000; organizing ability more important than investment; an opportunity to get into most rapidly-growing business. Box T-181, Post-Dispatch.

AN OPPORTUNITY.
Our client leaves for Europe; must sell his business at once; worth $125,000; will take $75,000 on terms; best business of its kind in city of half million people; it is not often that a business of such pretentions is offered. This is a great opportunity for someone. Gray Adv. Co., K. C., Mo. (c)

HAVE YOU $5000
CREDIT AT YOUR BANK?
Use it for four months. I will give you three times the security, pay you double for use of money; will guarantee to pay the $5000 back at end of four months. This finances a factory with very large earning power. This is a bona fide business proposition that will withstand the very closest investigation. Box E-254, Post-Dispatch.

FINE TIMBER AND SAW MILLING PROPOSITION FOR SALE.
A proposition with merit that will appeal to lumber manufacturers.
Must be sold quickly on account of ill health of owner.
A new proposition with new machinery and railroad that controls thousands of acres of Virgin timber with good conditions of all kinds. Now manufacturing lumber every day...

BUSINESS FOR SALE

BAKERY—Complete machinery; fine shop; patent oven; busy Illinois suburban town; established business; sacrifice price; terms; partners disagreeing compels selling. Box G-369, Post-Dispatch.

BUSINESS FOR SALE

CONFECTIONERY—Next to movie theater, on account old age; with or without property, gold mine for live business man. 2861 McNair.

CONFECTIONERY—Busy Grand transfer corner; much traffic; near airdome; unusual money-making opportunities; big cigar trade; beautiful equipment; low rent; sacrifice for $4500; must leave city. Box G-305, Post-Dispatch.

BUSINESS FOR SALE

GROCERY—And meat market; Southampton district; cash only. Box N-179, P.-D.

GROCERY—Old stand; good location; good cash business. 1835 S. 9th.

GROCERY AND MARKET—Corner, with living rooms. Call Tyler 1440.

GROCERY—Meat market; colored trade; all cash. 2427 Goode av.

ICE-PLANT—20-ton, in a live city near St. Louis, working to fullest capacity; coal business in connection; will sell reasonable if taken at once. Box J-146, Post-Dis.

ICE-CREAM PARLOR—My nifty ice-cream parlor; a bargain at $4800 if sold by July 15. Good reasons. A money maker the year round. 3028 N. Grand. Call today. Delmar 3997J.

ICE PLANT
Near St. Louis; 20 ton, running fullest capacity; brand-new; latest type machinery; money maker. Price will be reduced $1000 a week until sold. Price now $24,000. Don't let this opportunity of a life time slip by to get into a profitable business. Box J-160 Post-Dispatch. (c)

JEWELRY STORE—Good location; 2 living rooms; rent $18; St. Louis, Mo. Box T-50, Post-Dispatch.

JEWELRY AND NOVELTIES—Widow sacrificing; $1200. ST. LOUIS EXCHANGE, 709 Victoria Bldg.

LACE-CURTAIN LAUNDRY—Small place; quick sale. Box D-34, Post-Dispatch.

LUNCHROOM—$325; 313 Morgan. Call 2311 Clark, 2 p. m. (7)

LUNCHROOM—And delicatessen; must be seen to appreciate. Call 625 Morgan.

LUNCHROOM—Dandy place; have 2; must sell one. 2019 N. Broadway.

LUNCHERY—And bakery branch; 2 rooms and bath; steam heat; rent $20; suitable for couple or widow; sacrifice for quick sale; family trouble. 2714½ Chouteau.

MACHINE SHOP—$1200; big bargain. See ST. LOUIS EXCHANGE, 709 Victoria Bldg.

MACHINE SHOP—Well equipped with all kinds of machinery; will incorporate; money makers; price $8000. V. W. REITZ R. CO., 810 Chestnut st.

BUSINESS FOR SALE

MILLINERY—South Side; small rent; reasonable; ideal location; other business, reason for selling. Box D-368, Post-Dis.

MILLINERY STORE—With complete line of art goods, in live Missouri town of about 5000; will bear strictest investigation; money maker. Box T-105, Post-Dis.

MUSEUM OF ANATOMY—Established doctor's practice; good opportunity for physician. C. J. HILL, Agent, 810 Chestnut.

MUSICAL

Pianos and Organs For Sale

PLAYER ATTACHMENT—Plays 88-note roll; fit any piano. 4741 Cupples pl.

PLAYER-PIANO—Good as new; see this wonderful bargain. 2318 Tower Grove.

PLAYER-PIANO—Mahogany. 3650 Minnesota av.

PLAYER-PIANO—$125; 88-note metal, tubes, rolls, bench. 3844 S. Compton.

PLAYER-PIANO—88-note; good condition. 5519A Alaska av.

PLAYER-PIANO—88-note; slightly used. 3726 Michigan.

PLAYER-PIANO—$750 Aeolian make; rolls and bench; $95. 1527 S. Broadway.

PLAYER ATTACHMENT—60 music rolls; 6254 Gcener av. Riverside 1421W.

PLAYER-PIANO—And rolls; A1 condition. Call Cabany 4799R. (c)

PLAYER-PIANO — Columbia, $199; King, $250. Minges, 1531 S. Broadway. (c99)

PLAYER-PIANO—Slightly used; cheap; reasonable. 3705 Windsor pl. (c)

PLAYER-PIANO—Best buy in town; Wurlitzer electric slot; $400. 3142 Cass.

PLAYER-PIANO—Good as new. 2632A S. Jefferson av.

PLAYER-PIANO—88-note, with rolls; reasonable; guaranteed. M. Feldman, 2701 Park av. (99)

PLAYER-PIANO—Fine condition; big lot of music; will sell it cheap. 3305 Utah. (c58)

PLAYER-PIANO—Mahogany; metal tubes; cost $800; sell $150; bargain. 4028 Cleveland. (33)

PLAYER-PIANO—Henry & S. G. Lindeman; mahogany case; used; will sell for $195; terms if desired.
AEOLIAN CO., 1004 Olive st. (c80)

PLAYER-PIANO—Virtuolo; full 88-note; beautiful mahogany case; used but in very fine condition; $295; terms if desired.
AEOLIAN CO., 1004 Olive st. (c80)

PLAYER-PIANO—$125 cash for a Regal; mahogany case; cost $685; bench and 43 music rolls; piano can be seen at LEHMAN PIANO CO., 11th and Olive. (5)

PLAYER-PIANO—$135 will buy my beautiful high-grade Angelus, with 71 music rolls and cabinet-bench included; will take $10 per month. Call at 1101 Olive in store, ask to see Mrs. Schaeffer's piano. (5)

PLAYER-PIANO—Extraordinary bargain; slightly shopworn; metal tubing, automatic tracker; a good, dependable player-piano, reduced to $285; terms, $12 per month; ask to hear this one.
WURLITZER, 1006 Olive st.

PLAYER-PIANOS—Many high-grade makes from which to make a selection. We have these priced from $115 up.
CONROY'S, 1100 Olive.
The house that guarantees all its pianos. (c14)

PLAYER-PIANO—Standard make, bench and rolls; considerable already paid; responsible people can take over balance and ...

DAMAGE SUIT GROWING OUT OF ACCIDENT IN 1907 IS FILED

A suit was filed yesterday by Carl Morrison, chef at the Marquette Hotel, against the United Railways for $50,000 damages on account of injuries alleged to have been suffered by him in a street car accident 15 years ago, when he was 5 years old. He alleges that he was struck by a trolley car in Clayton March 20, 1907, as result of which part of his left hand was amputated and his skull was fractured.

The petition recites that the plaintiff's father, John Morrison, filed suit as "next friend" for the son shortly after the accident, but later made a settlement and dropped the case. John B. Smith, attorney for the son, said he understood $500 was paid. It is alleged in the new suit that the settlement was illegal, as the son being a minor, had no voice in the matter and did not receive the money.

MUSICAL

Pianos and Organs For Sale

$96 BUYS a beautiful Fischer upright, slightly used; cost $300 new; this is one of our many bargains in used pianos for this week; terms to suit purchaser; look elsewhere, then come in and see these wonderful bargains at
WURLITZER, 1006 Olive st.

DUO ART GRAND PLAYER-PIANO, $2000; used less than two months.
Steinway Player-Piano in perfect condition, $595.
Weber Grand Piano, wonderful value, $695.
Sixth floor,
FAMOUS-BARR CO.

Talking Machines For Sale

AEOLIAN Vocalion; mahogany cabinet; $125 model; in excellent condition; $47; easy terms. P. A. Starck Piano Co., 1102 Olive st.

BRUNSWICK—Large size cheap. 2529 Glasgow.

BRUNSWICK—Mahogany; and records; largest size machine; cost $285; your own price; must sell today. 4711 Cupples place.

BRUNSWICK PHONOGRAPH—In excellent condition; big bargain; including records, $90; easy terms.
AEOLIAN CO., 1004 Olive st. (c37)

BRUNSWICK—$150 mahogany cabinet, automatic stop; good as new; $65; $5 down, $5 per month. P. A. Starck Piano Co., 1102 Olive st.

COLUMBIA GRAFONOLA—Table size, with records; cheap. 6416 Wells.

COLUMBIA—Fumed oak case; $125 model; like new; $55; terms to suit. P. A. Starck Piano Co., 1102 Olive st.

COLUMBIA—$125 mahogany case; good condition; $42; a small payment down, then $5 per month. P. A. Starck Piano Co., 1102 Olive st.

GRAFONOLA—Columbia; fumed oak; elegant; $55. New York Storage Co., 2219 Wash st.

PHONOGRAPH—Genuine mahogany; good tone; $35. Grand 2526W. 3419 Park.

PHONOGRAPH—Small Columbia. Call Cabany 2837R. (c)

PHONOGRAPH—Victrola; like new; $35. 4821 S. Broadway; 20 records.

PHONOGRAPH—With Columbia records; sell $5; must sacrifice; great bargain. Call today, 1414 Franklin av.

PHONOGRAPH—Paramount, like new; cost $250; will sell $85, with records. 532 N. Vandeventer.

PHONOGRAPH—$150 brown mahogany Brunswick, with $35 of good music; reasonable; party leaving town. Forest 5957. 388A N. Euclid.

PHONOGRAPH—$72.50 will buy a brand-new Brunswick with 20 record selections; terms, $5 per month. LEHMAN PIANO CO., Lehman Corner, 11th and Olive. (5)

PHONOGRAPH MOTORS—Tone arms, main springs and repair parts at lowest prices; also first-class repairing. Val's Phonograph Shop, 1000 Pine st. (c99)

PHONOGRAPH—Queen Anne period console; used little; plays all records; cost $185; first $50 takes it; need the money. 5710 Theodosia. Cabany 2741M.

PHONOGRAPH—Beautiful console style; Victor; self-oiling motor; plays all records; used 1 month; cost $200, sell for $50; rare bargain. 1210A Whittier.

PHONOGRAPHS—All latest models of the New Edison Diamond Disc Phonograph and all available Edison records, on sale at Barthel-Duesenberg Piano Co., 912 Pine. (c99)

PHONOGRAPHS—Bargains in all kinds of used phonographs of standard makes; these machines are guaranteed; worth up to $300; will sell for less than half price; range from $15 and up.
MAY-STERN MUSIC DEPARTMENT, Twelfth and Olive sts. (c14)

PHONOGRAPHS.
Very special prices for July; bargains from $5 up, portables for camp or clubhouses, for $5, $10, $15; several Victrolas reduced from $75 to $50; others in proportion; cash or terms. MENGEL MUSIC CO., 4300 Olive. Open evenings.

CONSOLA VICTROLA—New; must sell; bargain. 3629 Missouri av.

TALKING MACHINES—And records bought and sold. S. Smith & Co., 513 N. Grand. (c8)

SILVERTONE—$150 model, in fumed oak; excellent condition; $48 takes it; easy terms. P. A. Starck Piano Co., 1102 Olive st.

VITA-NOLA—Cabinet size; mahogany finish; 55 records. 3691 Laclede.

VICTROLA—Victor; slightly used; also piano; sell cheap. 3907 S. Broadway. (c)

VICTROLA—Victor machine, 35 records; cheap. 6534 Leschen, Wellston.

VICTROLA—Victor; like new, and records; $15? size for $65. Call Sunday or evenings. 1323A Euclid.

VICTROLAS and records bought; highest prices paid. H. Miller, 3 N. Broadway. (c8)

VICTROLA—Just like new with detachable cabinet and records; will sell cheap. 5510 Pershing. Cabany 7946. (c)

VICTROLA—Style IX; mahogany finish; at a great sacrifice; price $40; easy terms if desired.
AEOLIAN CO., 1004 Olive st. (c73)

VICTROLAS from $25 upwards, in all woods and finishes; write for latest illustrated catalogue and other literature; easy terms and on trial to out-of-town customers.
WURLITZER, 1006 Olive st. St. Louis, Mo. (c99)

CASH paid Victrolas and Edison machines, or will trade; will call anywhere. Phone Olive 1243W. Miller's 1322 Olive. (c99)

Records—Rolls—Sheet Music

ALL MAKES records exchanged, 10c each; phonograph repairing.
IMPERIAL EXCHANGE, 916 Pine.

FOR river, outing or home, portable phonographs, double spring motors; play all records; half price for cash. Bon ton Mfg. Co., 211 S. Broadway. (c99)

LATEST hits in rolls for coin-operated electric pianos; out-of-town buyers, write for catalogue, supplements and prices.
WURLITZER, 1006 Olive st. St. Louis, Mo. (c99)

OUT-OF-TOWN talking machine owners, write for latest catalogue and supplements of the Victor records; orders of $5 or more shipped prepaid.
WURLITZER, 1006 Olive st. St. Louis, Mo. (c99)

OUT-OF-TOWN player-piano owners, write for our latest catalogue and supplements of the fine Q. R. S. music rolls; charges prepaid on orders of $5 or more.
WURLITZER, 1006 Olive st. St. Louis, Mo. (c99)

PERFECT RECORDS—3 for $1; rolls, 3 for $1.25. Used records, 5 for $1; rolls, 5 for $1. Imported German records, 75c. Not open Sundays. Hines Music Store, 5422 Lillian av. (c99)

PLAYER ROLLS—Good selections; sacrifice, 10c each, while they last; selling out. Call today, 1414 Franklin av.

RECORDS Wtd.—Piano and rolls; victrolas. Minges, 1531 S. Broadway. (c99)

RECORDS—Victor, Columbia and Emerson, sell 10c each, while they last; selling out; must sacrifice. 1414 Franklin av.

RECORDS Wtd.—Any amount of disc records, any make; pay up to $2.50 each; or will trade; will call anywhere. Phone Olive 1243W. Miller's 1322 Olive. (c99)

RECORDS—Special, Victor and Columbia records, 10-inch double disc, 25c each. Records exchanged, 10c each. Val's Phonograph Shop, 1000 Pine st. (c99)

Marriage Licenses
Births Recorded
Burial Permits

MARRIAGE LICENSES.

Frank R. Barthel ....1910 W...
Rose H. Smelter ....1829 W...
Sam Rapis ....5220 ...
Maria Sapienza ....5206 ...
Philip Schilling ....1016 McC...
Nettie Powers ....1016 McC...
Joseph McGraw ....6311 ...
Mildred Steinhaeufel ....5009 ...
Elmer B. Schlegel ....3649 S. Broadway
Clara M. Preusser ....3835 Michigan
Lester L. Lormis ....1000 ...
Margarette Sale ....1946 ...
Edward Henry Gallagher ....1329 ...
Catherine Rooney ....1337 ...
Jacob J. Mitschler ....3157 N. ...
Olga Griesman ....4318 N. ...
Ercil L. Black ....379 N. ...
Mary O. Thornton ....5386 ...
Raymond J. Vogt ....Avon, ...
Elvina H. Joggerst ....River Aux Vases, ...
Joseph Strubinger ....2805 ...
Edna Wedle ....221 ...
Francis Alexander ....3118 N. ...
Alice Ferrell ....1700 N. ...
John G. Jacks ....McDade, ...
Georgia Baker ....Sappington, ...
Frank J. Ruess ....Kimmswick, ...
Matilda E. Dinger ....6414 ...
George T. Irwin ....3655 ...
Myrtle Birch ....1364A ...
Hugh Foster Jr. ....5585 ...
Beatrice D. Henselmeier ....4531A ...
Julius T. Muench ....3117 Longfellow ...
Mrs. Stella G. Donovan ....Washington ...
Bruno Mewes ....3138 ...
Margaret Michel ....4444 ...
Peter A. Pigeon ....1930 ...
Mrs. Jessie Wolfe ....2016 ...
Howard E. Witt ....Webster Groves, ...
Beatrice J. Aberle ....2305 ...
Lon Gaines ....4107 ...
Mrs. Carrie Allen ....New Orleans, La.
Mrs. Carrie Allen ....4107 ...
Andrew R. Martinez ....New Orleans, La.
Mary Leslie Tredway ....Dubuque, ...
Sherdina Maul ....Wimmswick, ...
Mildred Lu Niar ....3122 ...
Lester J. Smith ....504A ...
Leona Pfeifer ....3020 W. ...
Dan Brandol ....Centralia, ...
Lena Koelmel ....Centralia, ...
John Purvis ....1831 ...
Frances Gebelein ....1822 ...
James T. Hall ....533 ...
Birdie Davis ....1003 E. ...
Melvin Evans ....1306 ...
Violet Haefner ....1302A ...

At Edwardsville.

Herbert C. Knott ....St. L...
Loretta Schweiger ....St. L...
Lester Greathouse ....Livingston
Hermina Pollock ....Livingston
Benjamin Dawson ....O'Fallon
Mildred Weise ....Collinsville
Albert E. Sandbach ....W...
Anna C. Love ....Edwardsville
H. N. Shockey ....St. L...
Edna Hickey ....St. L...
W. E. Bisenthal ....Pembroke, ...
Norma Brunnworth ....Troy
Frank H. Deist ....
Anna Baister ....

BIRTHS RECORDED.

BOYS.

J. and N. Walker, 3102A Cherokee.

HOMICIDE VERDICT IN CASE OF U. S. AGENT SHOT DURING RAID

SUNDAY, JULY 2, 1922.

Marriage Licenses
Births Recorded
Burial Permits

MARRIAGE LICENSES.

At Edwardsville.

BIRTHS RECORDED.

BURIAL PERMITS.

Divorces Granted

Week's Health Statistics.

HOMICIDE VERDICT IN CASE OF U. S. AGENT SHOT DURING RAID

EMPLOYMENT, ROOMS, LOST, SERVICE, FOR SALE, AUTOS, MUSICAL

INDEX to Section "B"—See Section A For Houses, Homes, Real Estate, Farm Lands, Financial

Adoption 11	Board 22	Cleaning-Dyeing 12	Found 12
Agents 13	Boats, Launches 19	Clothing 19	Household Goods 15
Animals 13	Books, Periodicals 19	Coming Events 11	Gas Pipe Cleaning 12
Aquariums, Fish ..Pt.5,P.10	Bricklaying & Tuckp'g 12	Dancing 12	Gold and Silver 19
Artificial Limbs 11	Building Material 19	Dentists 12	Help—Men, Boys 13
Attorneys 11	Business Cards 13	Detectives 12	Help—Women, Girls 14
Auditing & Accounting 12	Cameras 19	Dressmaking 12	Horses, Vehicles 19
Automobiles 16	Canvassers, Solicitors 14	Electric Wiring 12	Hotels 20
Auto Travel Trips 11	Carpenters & Builders 12	Exchange (Miscel.) 19	Household Goods 15
Bicycles 19	Carpet Cleaning 12	Fixtures 19	Houses, Furn., F. S. 15
Birds—Poultry ...Pt.5.P.10	Cemetery Lots 11	Florists 11	Instruction (Miscel.) 12
	Chiropractors 12	For sale (Miscel.) 15	Instruction (Auto) 16

A THREE-TIME AD COSTS LESS, PRODUCES MORE.

ST. LOUIS POST-DISPATCH

Productive Publicity, Progress, Profits

The More You Say the Better 'Twill Pay

ST. LOUIS, SUNDAY MORNING, JULY 2, 1922.

PART SIX PAGES 11—20B

INDEX to Section "B"—See Section A For Houses, Homes, Real Estate, Farm Lands, Financial

Instruction (Mus.) ..Pt.5.P.10	Musical 21	Resorts, Country Board 11	Storage and Moving 12
Jewelry 19	Painting 12	Rooms 20	Stove Repairs 12
Lace Curtain Cleaning 12	Paperhanging 12	Rooms—For Colored 20	Tailoring 12
Lost and Found 11	Partners 19	Safes 19	Talking Machines ..Pt.5.P.10
Millinery 12	Patents 12	Salesmen 13	Tires, Accessories 16
Miscellaneous, For Sale 15	Personal 11	Saleswomen 14	Theatrical 12
Mail Orders 19	Pianos—Musical ..Pt.5.P.10	Schools 12	Toilet Articles 12
Medical 12	Printing, Addressing 12	Seeds, Plants, Trees 15	Trade Schools 12
Miscellaneous Wants 15	Professional 12	Sewing Machines 15	Typewriters 16
Motorcycles 17	Poultry—Birds ...Pt.5.P.10	Situations 12	Undertakers 11
Moving and Storage 12	Radio Supplies 19	Special Notices 11	Vehicles 19
	Roofing 19		Wall Paper 12

PROMPTLY REPORT FAILURE TO RECEIVE ANSWERS.

DEATHS

Death notices, first 6 lines or less, $1.50; each extra line, 25c; memoriams, lectures, spiritualism, etc., 30c per line.

ARNDT—Entered into rest, Friday, June 30, 1922, at 10:30 a. m., Herman Arndt, beloved husband of Jennie Arndt, father of Joseph M. and Albert H. Arndt.
Funeral from Rindkopf's chapel, 5216 Delmar boulevard, Sunday morning at 10 o'clock. (c)

BAER—Entered into rest, Saturday, July 1, 1922, at 7:10 a. m., Edna M. Baer (nee Ruesche), beloved wife of William A. Baer, dear mother of Allen W. Baer, and our dear daughter, daughter-in-law, sister, cousin and niece, at the age of 27 years.
Funeral on Monday, July 3, at 8:30 a. m., from Ziegenhein Bros.' chapel, 2623 Cherokee, to Bethania Cemetery. (c)

BLASE—Asleep in Jesus, Saturday, July 1, 1922, at 6:45 p. m., William Blase, our dear father, father-in-law, grandfather, great-grandfather, brother and uncle, at the age of 88 years and 2 months.
Funeral Tuesday, July 4, at 2 p. m., from residence, 7820 North Broadway, to Ebenezer Evangelical Lutheran Church, thence to St. John's Cemetery. Relatives and friends invited. (c1)

COTTRILL—Entered into rest on Saturday, July 1, 1922, at 8:30 p. m., George F. Cottrill, beloved husband of Josie Cottrill (nee Gilbert), father of George H. Cottrill, brother of Mrs. Harry H. Oberschelp.
Due notice of funeral will be given.

DIERKES—Entered into rest on Saturday, July 1, 1922, at 1:25 p. m., Theodore Dierkes, beloved husband of the late Anna A. Dierkes, dear father of Bernard H. Dierkes, Anna A. Ackerman, John G. and Henry J. Dierkes, brother of Gerhard Dierkes, and our dear father-in-law, grandfather, brother-in-law and uncle, age 66 years, 8 months.
Funeral from Wacker-Helderle funeral parlors, 2333 South Broadway, Monday, July 3, at 8 a. m., to SS. Peter and Paul's Church, thence to SS. Peter and Paul's Cemetery.
Deceased was a member of St. Paul's Benevolent Society and St. Louis German Benevolent Society.

DILLINGHAM—Entered into rest, Saturday, July 1, 1922, at 6:50 a. m., Lewis Dillingham, beloved husband of Olga Nettmann Dillingham, our dear father, son, brother, brother-in-law and uncle, at the age of 35 years.
Funeral on Monday, July 3, at 2 p. m., from the residence, 408 Victor street, to Friedens Cemetery. Deceased was a member of Wabash Lodge No. 248, K. of P., and Golden Rod Lodge, Independent Order of Foresters. (c)

DIVINE-FISCHER—Entered into rest on Saturday, July 1, 1922, at 1 p. m., Katie Fischer Divine, beloved wife of Thomas Divine, dear mother of William, Andrew and Catherine Fischer, Thomas Divine and Mrs. Agnes Gough (nee Fischer).
Funeral will take place from the residence of her son-in-law, James Gough, 3175 Brantner place. Due notice of time will be given. (c)

DUFFY—Entered into rest on Saturday, July 1, 1922, at 5 a. m., John T. Duffy, beloved son of Hanora Duffy (nee Egan), and the late Patrick Duffy.
Funeral will take place from Arthur J. Donnelly's funeral parlors, 3846 Lindell boulevard, on Monday morning, July 3, at 8:30 a. m., to St. Matthew's Church. Interment in Calvary Cemetery. (c)

DUROSS—Entered into rest, Saturday, July 1, at 3:30 a. m., Mary Heelan Duross, widow of Bernard Duross and our darling mother.
Funeral will take place from residence, 5253 Vernon avenue, on Monday, July 3, at 8:30 a. m., to St. Mark's Church. Interment in Calvary Cemetery. Kindly omit flowers. (c7)

FITZGERALD—Entered into rest on Saturday, July 1, 1922, at 2:54 p. m., William L. Fitzgerald, brother of Edward Fitzgerald, Bertha Cullinane (nee Fitzgerald), Martin, Daniel, Frank and Marie Fitzgerald, and our dear brother-in-law and uncle at the age of twenty-five years, six months.
Funeral from residence, 1522 Short street, on Tuesday, July 4, at 8:30 a. m., to St. Michael's Church, thence to Calvary Cemetery. (c)

FRYE—Departed this life, Friday, June 30, 1922, John Frye, at 3940 Finney avenue.
Due notice of funeral later. (c)

KRIEGER—Entered into rest on Saturday, July 1, 1922, at 11:10 a. m., Amelia Krieger (nee Hills), beloved wife of Charles P. Krieger of 2618 Rutger street, dear sister of William A. Hills, sister-in-law of Mrs. William A. Hills, aunt of William and Charles Daues and Jeanette Hills, at the age of 61 years.
Funeral on Monday, July 3, at 1:30 p. m., from Ziegenhein Bros.' chapel, 2623 Cherokee, to Bethania Cemetery. (c)

McDERMOTT—Departed this life, Saturday, July 1, 1922, at 4 p. m., Corine Elizabeth, infant daughter of Peter and Corine McDermott (nee Meekir), sister of Annie and Peter McDermott and our dear granddaughter, age twenty-two months.
Funeral Monday, July 3, at 2 p. m., from Collins' parlors, 1039 North Grand boulevard to Calvary Cemetery. (c)

SPIRITUALISM

SCIENCE OF THE SOUL TRUMPET—Every Monday, Thursday, 7:30. 1580 Wellston pl.

DIVINE LOVE SERVICE—Thursday, 8 p. m., Eagles Hall. Lectures, messages. Mrs. Carroll.

CHURCH OF CONSOLATION—Sunday services, 2:30 p. m. Lecture and healing. Mrs. C. Rinderer, 2800B Wisconsin. (c)

SPIRITUAL CHURCH, Sunday, 8 p. m.; Wednesday, 2 and 8 p. m. Wagner, 1868 South Twelfth street.

CHURCH OF REDEMPTION—Sunday, Monday, Thursday, 8 p. m. 3564 S. Broadway. Mrs. J. Guetherman.

THEOMONISTIC CHURCH, Sunday, Thursday, 8 p. m. Tuesday, Friday, 2:30 p. m. 4589 Easton. Mrs. Greffinger.

UNIVERSAL SPIRITUAL SOCIETY holds services Sunday evening, 8; Wednesday afternoon, 2. 3116A Easton. Mrs. Schneider, pastor.

CHURCH OF HIGHER SPIRITUALISM meets every Tuesday, 8 p. m., and Friday, 2:30 p. m. Trumpet messages. 6228A Easton, over Wellston Theater.

UNIVERSAL THEOMONISTIC CHURCH, Sundays, 7:30 p. m.; July 4, 2 p. m.; Thursdays, 2 p. m., 7:30 p. m. Mrs. L. A. Ruhland, 3618A Cozens av.; Grand cars.

WELCOME MISSION—Service, messages, etc., Mondays and Fridays, 2 p. m.; Wednesdays, 7:45 p. m. Mrs. Wagner, Miss Hollister. 1919 N. 13th st., rear.

EAST ST. LOUIS PROGRESSIVE SPIRITUALIST CHURCH meets 209 N. Fifth st. every Sunday afternoon, 2:30. Take Belleville car, get off at Fifth street, walk north. Mrs. Josie Mitchell, pastor. (c)

CHURCH OF CHRIST—Universal Brotherhood. Sunday services, 7:30 p. m. Lecture by George Cooper; messages by Mrs. K. T. Hary, pastor, and others. All welcome. 3834 Juniata. (c99)

F. S. A. OF MO. CHURCHES.
GOLDEN RULE CHURCH, Ashland Hall, 4301 Natural Bridge av. Services Sunday, 2:30 p. m. Message meetings Thursday afternoon and evening. Everybody welcome. Mrs. Connors, pastor.
NEW THOUGHT CHURCH, 4232 McPherson. Tuesday, 2 o'clock. Thursday evening. Mrs. Assmann.
LOVE AND LIGHT CHURCH, 2510 N. 10th st. Services Sunday, 2:30 p. m. Tuesdays and Fridays, 8 p. m. Special meetings at Mrs. Domonant's home, 1406 Buchanan st., Friday, 2:30. Mrs. Rasche.
SPIRITUAL UNITY CHURCH, 2107 Obear av. Services Thursday, 8 p. m. Mrs. Gerholdt.
HARMONY MISSION—Marcus Hall, 4700 Easton. Sunday, 2:30; lecture and messages. Last meeting; we close until September. During vacation we will hold meetings Wednesday evenings at Euclid Hall, Euclid and Natural Bridge avs. Mrs. Adler.
HURD MISSION, 1117 N. 24th st. Sunday and Friday evenings. Mrs. Hurd.
COMMUNION OF SOULS—2845 Shenandoah. Sunday and Wednesday evenings. Miss Howard, others.
ALL SOULS CHURCH—4412 West Belle. Sunday and Wednesday evenings. Electric fans for comfort. Everybody welcome. Mrs. Armstead.

DEATHS

MAHER-GILLERAN—Entered into rest on Thursday, June 29, 1922, at 5:30 p. m., James G. Maher, beloved son of John and Mary Maher (nee Gilleran), brother of John, Joseph, William, Charles, Harold, Raymond and Kate Maher, Mrs. May Kelly and the late Thomas F. Maher, our dear uncle, cousin, nephew and brother-in-law, age 20 years and 4 days.
Funeral will take place from the family residence, 2217 Menard street, on Tuesday morning, July 4, at 8:30 a. m., to Assumption Church. Interment in SS. Peter and Paul's Cemetery.
Denver (Colo.) and Chicago (Ill.) papers please copy. (c)

MEIER-ZENS—Entered into rest on Friday, June 30, 1922, Martha Elizabeth Meier-Zens (nee Dunnavant), aged 67 years, beloved mother of Charles F. Meier, Mrs. Mattie E. Meyer (nee Meier) and Chester A. Meier, and dear grandmother of Adelphia Meyer, Harriet, Garrett and Marion Meier.
Funeral from the residence of her son, Charles F. Meier, 3862 Connecticut street, on Monday, July 3 at 2 p. m.
Nevada (Mo.) and Chicago (Ill.) papers please copy. (c)

PELTON—Entered into rest at Colorado Springs, Colo., Thursday, June 29, 1922, Lettie Stewart Pelton, widow of the late Philip Sage Pelton, beloved sister of Charles Stewart, dear aunt of Elizabeth B. Pelton, Elizabeth Stewart and James S. Kuhn.
Services from the Second Presbyterian Church, Taylor avenue and Westminster place, at 2:30 p. m., Sunday, July 2. (c7)

POGORZELSKI—Entered into rest on Saturday, July 1, 1922, at 2:30 a. m., Angeline Pogorzelski (nee Finaka), beloved wife of John P. W. Pogorzelski, dear mother of John Pogorzelski Jr., our dear daughter, daughter-in-law, sister and sister-in-law, aged twenty-five years, four months, ten days.
Funeral will take place on Tuesday, July 4, at 8:30 a. m., from family residence, 2225 North Market street, to St. Nicholas Church, thence to Calvary Cemetery. (c1)

PREISS—Entered into rest on Saturday, July 1, 1922, at 4:10 a. m., Erwin M. Preiss, beloved husband of Camille Preiss (nee Erickson), only son of Charles D. and Emma Preiss (nee Gantner), dear brother of Adele Preiss, and our dear grandson, nephew and son-in-law, at the age of 23 years.
Funeral Monday, July 3, at 3 p. m. from the Kron chapel, 2707 North Grand avenue, to Valhalla Cemetery.
Deceased was a member of Magnolia Lodge, No. 626, A. F. & A. M., Scottish Rite and Moolah Temple A. A. O. N. M. S. (c7)

REESE—Entered into rest on Saturday, July 1, 1922, at 8 a. m., Jacob B. Reese, beloved husband of Margaret Reese (nee Lang), dear father of Mildred Reese, our dear brother and uncle, age 50 years 5 months and 21 days.
Funeral from Hoffmeister parlors, 5624 South Compton avenue, Monday, July 3, at 2 p. m., to St. Boniface Church, thence to SS. Peter and Paul's Cemetery.
Centralia (Ill.) papers please copy. (c)

RITTER—Entered into rest on Saturday, July 1, 1922, at 3:50 a. m., Charles J. Ritter, beloved husband of Catherine Ritter (nee Usher), father of Leota and Charles Ritter Jr., our dear brother, brother-in-law, and uncle.
Funeral will take place from the family residence, 4521A San Francisco avenue, on Monday morning, July 3, at 8:30 a. m. to Holy Rosary Church. Interment in Calvary Cemetery. (c)

ROUNDS—Entered into rest on Friday, June 30, 1922, at 5:30 p. m., Helen M. Rounds, beloved daughter of Mary Rounds and sister of Genevieve, Frank and the late Harry Rounds, at the age of 26 years.
Funeral from family residence, 3963A McRee avenue, on Monday, July 3, at 8:30 a. m., to St. Margaret's Church. Interment in Calvary Cemetery. Deceased was a member of the Third Order of St. Francis. (c7)

RYAN—Departed this life, Thursday, June 29, 1922, at Pontiac, Mich., Edward J. Ryan, beloved son of Sarah Ryan (nee Burke), and the late Edward Ryan, dear brother of Thomas, Michael, William, Timothy and the late Mamie Ryan and Mrs. Clarence McDonald, in his twenty-eighth year.
Funeral Monday, July 3, at 8:30 a. m., from family residence, 129 Convent street, to Annunciation Church, thence to Calvary Cemetery. (c7)

SCHUSTER—On Friday, June 30, 1922, at 2 p. m., Hans J. Schuster, beloved husband of Edith W. Schuster, and dear brother of Arthur L. Schuster.
Funeral Sunday, July 2, at 2:30 p. m., from Donnelly's parlors, 3846 Lindell boulevard, to Missouri Crematory. (c7)

STRAHL—Entered into rest on Friday, June 30, 1922, at 5:25 p. m., Margaret Strahl (nee Rendell), beloved wife of Martin Strahl and dear mother of Margaret Kovacevic, Nick Valentine and Martin Strahl Jr., and Catherine Wagner, and our dear mother-in-law and grandmother, at the age of 63 year.
Funeral on Monday, July 3, at 1:30 p. m., from family residence, 1419 South Tenth street, to St. Vincent Church, thence to SS. Peter and Paul's Cemetery. (c7)

TESSON—Entered into rest on Thursday, June 29, at 8 p. m., Hattie Tesson (nee Klein), beloved wife of Henry W. Tesson, dear mother of William V. and Roy E. Tesson, dear daughter of Mrs. Mary Kohler, sister of Mrs. Florian Wolz, Mrs. Fred Wolz, Mrs. Charles Hoff and Frank P. Klein, and our dear daughter-in-law, sister-in-law and niece, at the age of 35 years.
Funeral on Monday, July 3, at 10 a. m., from Ziegenhein Bros.' chapel, 2623 Cherokee street, to SS. Peter and Paul's Cemetery.

WALDMAN—On Saturday, July 1, 1922, Sarah Waldman, beloved wife of Charles Waldman and dear mother of Mrs. Ruby Berwitz, Lillian, Frank, Harry and Samuel Waldman.
Funeral from residence, 5663 Vernon avenue, on Monday, July 3, at 10 a. m. (c)

WOODLOCK—Entered into rest on Friday, June 30, 1922, at 12:45 p. m., Ann Woodlock (nee Nolan), beloved wife of the late John C. Woodlock, dear mother of Mrs. Catherine Moore, Mrs. Margaret Moore, Mrs. Annie Foley and the late Michael and Daniel Woodlock, and our dear grandmother.
Funeral will take place from the family residence, 3487½ Clark avenue, on Monday, July 3, at 8:30 a. m., to St. Malachy's Church. Interment in Calvary Cemetery. (c)

Members of Wabash Knights No. 248, K. L. P., are requested to assemble at Wabash Hall, 2200 St. Louis avenue, Monday, July 3, at 1 p. m., for the purpose of attending funeral of a late brother, Lewis F. Dillingham. Funeral from residence, 408 Victor street to Frieden's Cemetery.
L. A. LINDEMANN, C. C.,
E. L. FINKBEIN, K. of R and S. (c)

CARD OF THANKS

The family of the late Patrick J. O'Hare acknowledges with grateful appreciation the kind expressions of sympathy shown by the Rough Riders' Association and his many friends. (c)

We herewith extend our sincere thanks to all our relatives and friends for their sympathy in the sad bereavement of our little son, Joseph Grimmel, also Father Cronin for kind words of consolation.
MR. AND MRS. P. GRIMMEL.

We sincerely wish to express our thanks to our relatives and friends, pallbearers, Arthur Donnelly Undertaking Co., and Rev. Father Francis Gilfillan, for their kindness and sympathy during the loss of our beloved husband and father, Terry F. McAuley.
ETHEL REDDEN McAULEY and FAMILY.

We wish to extend our sincere thanks to our relatives and friends for the kindness shown in the loss of our dear father, Joseph Zumster, and to the pallbearers, the Buck's Mutual Aid Society, Nelson Catering Co. and Gebken, undertakers, and for the beautiful floral offerings.
BEREAVED FAMILY.

The Point of Contact

The great medium of exchange, furnishing the necessary point of contact at once with those who HAVE or WANT in St. Louis and suburbs is the Post-Dispatch Want Ad. If you seek work, if you want a house or a flat, if you have something to sell, if you are looking for some particular article—Post-Dispatch Want Ads will put you in touch, almost immediately, with the very people who can fill your needs.

CARD OF THANKS

We wish to extend our thanks to our relatives and friends for the sympathy and kindness shown in our sad bereavement in the loss of our wife and mother, Josephine Feckar; also the pallbearers, Father Moser and Wacker-Helderle, undertakers, and the beautiful floral offerings.
MR. CHARLES FECKAR AND FAMILY.

We wish to extend our sincere thanks to our relatives and friends for sympathy shown and beautiful floral offerings tendered us during our sudden bereavement in the loss of our beloved husband and father, Fred Nolte. Their kindness shall never be forgotten.
MRS. FRED NOLTE AND CHILDREN.

We wish to extend our most sincere thanks to Rev. Haefele, the pallbearers, many relatives and friends, for their kindness rendered and their many beautiful floral offerings tendered us during the sad illness and loss of my loving husband and our dear father, father-in-law, grandfather and great-grandfather, George J. Schmidt.
BEREAVED FAMILY. (c)

We hereby wish to extend our sincere thanks to our relatives and friends for the sympathy and beautiful floral offerings tendered us during the sad hours of bereavement occasioned through the loss of my dear husband and father, August Warner. We also wish to thank the clergy of St. Francis de Sales Church, the pallbearers, the Master Bakers, the Singing Society, the Hessen Verein, and also the undertaker, Wm. Roberts, for their kind and efficient service.
MRS. L. WERNER AND CHILDREN. (c)

We wish to extend our most sincere thanks to Father Prendergast of St. Liborius' Church, Father Mullen and Father Nolte of Vandalia, Mo.; to the pallbearers and the many relatives and friends; to McElroy-Sloan Shoe Co., employes of United Drug Co. for the beautiful floral offerings and assistance shown us during the sad bereavement in the loss of my beloved husband and our dear father, Geo. Fleiter.
THE BEREAVED FAMILY.

We wish to convey our sincere thanks to relatives and friends for their kindness and sympathy during our late sad bereavement in the loss of our dear son and brother, Henry M. Westerman; we especialy thank the Rev. Fathers Brennan and Keating, Rosher Council No. 795, Knights of Columbus, the members of the Southern Athletic Club and for the many beautiful floral offerings.
MRS. JOHN WESTERMAN AND FAMILY.

We desire herewith to extend our sincere and most heartfelt thanks to our relatives and friends for their kind expressions of sympathy and the beautiful floral offerings tendered us during the hours of sadness occasioned by the loss of our beloved father, Phillip B. Riddle. We also thank the Rev. Phillip Van Zant for his prayers and kind words of consolation. We thank the pallbearers, also Harral, undertakers, for the excellent services rendered.
SONS AND DAUGHTERS.

We wish to extend most sincere thanks to our relatives and friends for their kindness and sympathy and the many beautiful floral offerings tendered us during the bereavement of our dear husband, father and father-in-law, Mr. Laurence Meyer. We also wish to thank the Rev. Hickman for his comforting words; the pallbearers for their assistance, and the Mullen Undertaking Co. for the excellent services rendered.
MRS. LAURENCE MEYER AND CHILDREN. (c)

We wish to extend our sincere thanks to all our relatives and friends for their kindness and sympathy shown us in our late sad bereavement, in the loss of our dear mother, mother-in-law, grandmother, great-grandmother and sister, Josephine Hedstrom. We especially wish to thank the Rev. Carl Segerhammar, also the choir of the Gethsemane Swedish Lutheran Church, for their kind service; the pallbearers for their excellent and friendly services rendered; Kriegshauser, undertakers, and our many friends for their beautiful floral tributes.
THE BEREAVED FAMILY. (c)

IN MEMORIAM

In loving memory of my dear mother, Elizabeth Ellerhon, who departed this life July 7, 1921.
Sadly missed by her daughter,
MRS. J. T. CURTIN. (c)

In loving memory of our darling daughter, Mabel Ernestine Jonas, who departed this life June 30, 1920.
Sadly missed by
MOTHER AND FATHER.

In memory of our darling daughter, Edith Mary Hammerschmidt, who died three years ago, July 5.
The depth of our sorrow we cannot tell
For our darling daughter we loved so well.
Sadly missed by the
HAMMERSCHMIDT FAMILY. (c)

In loving remembrance of my dear mother, Josephine Merfeat (nee Spengler), who departed this life July 3, 1920:
You are gone, dear mother,
But never to be forgotten.
Sadly missed by
THOSE WHO LOVED HER.

In loving memory of my beloved husband and our dear father, Jules E. Frey, who departed this life July 3, 1921.
Oft we think of you, dear one,
And our hearts are filled with pain.
Oh, this world would be heaven
Could we hear your voice again.
Sadly missed by
WIFE, DAUGHTERS AND SON-IN-LAW.

In loving memory of my dear daughter and our dear sister, Lulu Finkemeier, who departed this life, July 3, 1917:
Often our thoughts do wander
To the grave so far away,
Where they laid our dear Lulu
Just five years ago today.
Sadly missed by MOTHER AND SISTERS.

In loving memory of our dear daughter, Clara Flinn, who died four years ago, 1918:
Oft we think of you, dear Clara,
And our hearts are sad with pain.
Oh, this world would be a heaven
Could we hear your voice again.
Your mother and daddy,
MRS. AND MR. FLINN.

In loving remembrance of my dear husband, Dr. Frank C. Barto, who departed this life July 6, 1918.
Upright and just in all of his ways,
Faithful and honest to the end of his days.
Forgotten to the world by some he may be,
But dear to my heart and memory he shall always be.
Sadly missed by his loving WIFE. (c)

In loving memory of George J. Reichwein, who departed this life July 2, 1921.
Days of sadness oft come over us,
Tears of silence often flow.
Love shall always keep you near us,
Though you left one year ago.
Never shall you be forgotten,
Never from our memory fade.
Loving hearts shall always linger
Around the grave where you are laid.
Sadly missed by
WIFE AND DAUGHTER. (c)

In loving memory of my dear husband, Fred Riekeman, who departed this life June 29, 1921.
Days of sadness oft come o'er me,
Tears of silence often flow;
Love shall always keep you near me,
Though you left one year ago.
Never shall you be forgotten,
But God, Who loved him best,
Took him home to rest.
And while he lies in peaceful sleep,
His memory I shall always keep.
Sadly missed by
HIS WIFE, LENA RIEKEMAN.

In memory of Dolly McCabe, who departed this life July 5, 1921.
In the graveyard softly sleeping,
Where the flowers gently wave,
Lies the one we loved so dearly,
In her lonely, silent grave.
Those who saw her in her casket,
Pure and white, and, oh, so fair,
Thought she was the light of heaven
As she lay so sweetly there.
Just one year ago she left us;
How we miss you, Dolly, dear,
And remember all your kindness,
As we drop a silent tear.
She had a kind word for each one
and died beloved by all.
Sadly missed by
FATHER, MOTHER, SISTER, BROTHERS AND THOSE WHO LOVED HER.

ANSWERS TO QUERIES

The Post-Dispatch reserves the right to reject any query. Personal and telephone calls, or answers by mail, cannot be given attention, except letters on medical questions of undoubted sincerity, when accompanied by stamped addressed envelope.

MARY L.—The penny dated 1837 is worth 1c to 20c.

AUSTIN.—There should be five numbers in the row to Keno.

CHAS. B.—Montesano is in Jefferson County, Mo. Mail is delivered through Kimmswick.

C. P. C. C.—Cleopatra is pronounced Cle-o-pa-tra, accenting on the third syllable.

L. A. H.—The Browns won 10 and lost 12 games on their last road trip, May 2 to 28.

I. M. CO.—Your druggist can give you full information regarding this rat poison.

LONE STAR.—Administer a weak application of lime water to the fern, this will kill the worms. Don't forget that too much sun will injure the plant. Allow it about one hour's sunlight a day. Water it regularly.

GEORGE.—Booth Tarkington was awarded the Pulitzer Prize for his "The Magnificent Ambersons" in 1919. In 1921 his "Alice Adams" won the prize. The poem "The Land of Beginning Again," was written by the author's first wife, Mrs. Louise Fletcher Tarkington.

GELATARA.—Sulphuric acid is used in testing cream and milk under the Babcock test. In order to make this test, you will need the apparatus used and full instructions to do so. The apparatus can be purchased from the chemical apparatus companies, or dairy supply companies. Books of instructions accompany the apparatus. A book, "Modern Methods of Testing Dairy Products," can be read at the Public Library.

VIOLINIST.—Guiseppe Guarneri was born in the 1600s in Cremona, Italy. He was a master violin maker and some experts regarded his violins as equal to those of Stradivari. There were several other members of the Guarneri family who made good violins, but none of them approached in excellence those of Guiseppe Antonio, or "Guarneri del Gesu," as he is usually known, on account of his labels, which generally bear the letters I. H. S., surmounted by a cross. Vuillaume divides the work of Guarneri into four periods. The instruments of the second period are small and elegant, those of the third and fourth periods are larger. The words "fecit Cremonae anno 1736" mean "made in Cremona in the year 1736." Take the violin to one of the big dealers or make inquiries through members of the Symphony Orchestra, who will be able to give you full information as to value of this violin.

LEGAL INFORMATION.

(By a Member of the St. Louis Bar Association.)

NORA.—Your parents cannot have the marriage annulled, under the circumstances.

S. W. G.—You will need a fishing license, costing $1. You can obtain it at room 102, city hall.

X. X.—If you agreed to pay 50 per cent of your first month's salary to the agency, you will have to do so, since you left the position of your own accord.

RELIABLE.—We do not have this information. Perhaps you can obtain it from the British Consulate in the Granite Building, Fourth and Market streets.

MRS. M. D. G.—The landlord will have to pay for the damaged pipe. If he refuses to do so, consult a lawyer or the Free Legal Aid Bureau in the Municipal Courts Building.

A. M. M.—You should add codicils to the wills, naming each other as executor or executrix without bond. The estate will have to be settled through the Probate Court, but if you name your husband as executor he will receive the executor's commission for administering the estate, instead of a stranger, possibly doing so. The wills do not need to be recorded.

ROSE.—If the savings account is owned jointly, on the death of one, the money would go to the other without a will. But from the facts you state, they do not seem to be joint owners, and it would therefore be necessary for each of them to make a will, leaving his property to the other. The savings account can be attached for the debts of either party, to the extent of his interest in it.

MEDICAL QUESTIONS

Health and sanitation questions of public interest only will be considered. Diagnoses or treatment of individual cases will not be given.

EMMA.—Read the article on the Woman's Page of June 22, "Making her look her best," by Doris Doscher. It will tell you how to get rid of the blackheads and give you good tips on the treatment of your skin.

R. D.—To remove the dead nits from the hair, soak the hair in vinegar, which dissolves the material that glues the eggs to the hair shaft. This should be followed by a careful combing with a fine tooth comb.

MRS. T. G.—Prickly heat in children is almost always the result of too much clothing in warm weather. Avoid this. Generally bathing, thorough drying and powdering with talcum powder will relieve. If this does not, dab on the zinc oxide, calamin lotion every four hours, letting it dry on. This lotion can be obtained at any drug store.

FAT.—The following are some good exercises for reducing the hips, etc.: Stand erect and bend forward with the knees stiff, touching the finger tips to the floor; with hands on the hips bend the body forward and backward and from side to side; lie on your back with your feet under some heavy article of furniture and raise the body without the use of the arms. All these exercises should be started with a few movements and the number gradually increased. Long walks and swimming are good exercises.

EX-SOLDIER.—You might try the liquid potassium lotion you mention for the condition of red nose, but we are of the opinion the one you are using is better, but, of course, results will not show unless you give the remedy time. In such cases as yours there is always a certain element of indigestion which should be corrected. Try the following prescription to correct indigestion and send stamped addressed envelope for diet slip: Tr. nux vomica 2 drams, pulv. papoid and bismuth subnitrate each 1½ drams, trc. gentian compound and elixr. lactopeptin, each 3 ounces. Shake well. Dose, 2 teaspoonfuls in wine glass of water before or between meals.

SUBSCRIBER.—The matter of excessive perspiration is often associated with a disturbance of the general health, as is true with a great many skin irregularities. Consequently in all such cases, it is well to seek for and correct any such systematic disturbance. The following lotion is useful. 1 dram acid tannic, 8 ounces alcohol. This may be followed by dusting powder: Pulverized salicylic acid, pulverized zinc carbonic precipitated, pulverized magnesiae-ustae, 4 drams each; 15 drams pulverized starch, 20 drams pulv. talcum. The powder should be removed from the skin as it becomes caked or moist. Weak solutions of permanganate of potash, in place of tanic acid and alcohol, may also be tried, following with dusting powder.

IN MEMORIAM

In loving memory of my dear husband, Fred W. Goetz, who died two years ago today.
WIFE. (c)

In memory of our dear daughter and sister, Ida Wassmund, who departed this life June 30, 1921:
Surrounded by friends we are lonesome,
In the midst of pleasure we are blue;
Smile on our face, still our heart aches,
Aching and longing for you.
There are griefs that cannot find comfort,
And wounds that cannot be healed;
Sorrows so deep in the human heart
That cannot be half revealed.
Sadly missed by
MOTHER, FATHER, BROTHERS AND ALL WHO LOVED HER.

Requiem mass for Martin Moritz will be offered at St. Mark's Church, Page and Academy, at 8 a. m., July 4, 1922.
Just one year ago today you left us,
You are gone but not forgotten,
Nor shall you ever be.
If we had seen you at the last and held your dying hand
And heard the last sigh from your heart
We would not feel so bad.
We did not know the pain you had,
We did not see you die
Or hear you say goodby.
Sadly missed by
WIFE, DAUGHTER, SON AND GRANDCHILDREN AND FRIENDS.

In fond memory of my dear father, Joseph Keller, who departed one year ago, July 5, 1921.
You are gone, but not forgotten, nor shall you ever be;
As long as life and memory last I shall remember thee.
If I had seen you at the last and held your dying hand,
And heard the last sigh from your heart
I would not feel so bad.
I did not know the pain you had,
I did not see you die.
I only know you went away and not even said "good-bye."
It is one year since you left and I miss you more and more.
My heart is filled with sadness, for you I can see no more.
More than missed by his daughter,
HILDA ST. CLAIRE.

In sad but loving memory of our dearly beloved son and brother,
FRANCIS P. HAWKINS,
Who departed this life July 3, 1917.
Five years, and yet it seems but yesterday
We heard your voice and saw you smile.
What wouldn't we give could we go back but for a little while.
Back to days when you were near, to look into your eyes,
And find the comfort that we knew always within them lie.
None knows the depth of our regret:
Father and mother remember when others forget.
With shattered hopes and sad hearts
We have shed many bitter tears since we did part.
Only those who have lost can tell the pain
Of parting with one we loved so well.
Sadly missed by his
FATHER, MOTHER, BROTHER AND SISTER-IN-LAW AND ALL WHO LOVED HIM.

UNDERTAKERS

PEETZ BROS.
Funeral chapel, 2739 Lafayette av.; auto ambulance; no charge for chapel. (c62)

CHAS. L. GERAGHTY
UNDERTAKER.—Est. 1896.
4821-22-23 Easton av.
Chapel Free.

CEMETERIES

Beautiful Lakewood
THE PARK CEMETERY
NONSECTARIAN, PERPETUAL CARE.
Heege av., northwest of Gravois.
OLIVE 14. 722 CHESTNUT. CENT. 6491. (c68)

CEMETERY LOTS

CEMETERY LOT—12-grave lot, Section 4, Valhalla Cemetery. Box D-75, P.-D. (c)

CEMETERY LOTS—No. 371 and 372, section 19, Memorial Park. Call Colfax 2334.

CEMETERY LOT—Memorial Park, Section 1, lot 911; $125. Box G-338, Post-Dis.

LOTS—2; Memorial Cemetery; Sec. 4; worth $400; take $150. C. M. Wells, 303 Granite bldg.

CEMETERY LOTS—Four, in Memorial Park Cemetery, Section 4, valued at $1200; will sacrifice at $600. Grand 6629J. (c)

CEMETERY LOTS—Some of my choice lots in Section I, Memorial Park. Fred Wuthenon, Roth's Grove. Cabany 3032.

CEMETERY LOT—Will consider trade 1920 Dodge roadster for lots in modern perpetual care cemetery; car in good shape. Box D-22, Post-Dispatch. (c)

PERSONAL

Personal, 30c per line daily, 35c line Sunday. Out-of-town 35c, daily or Sunday. Adoption and Coming Events, 25c line; out-of-town 25c daily, 30c Sunday. Minimum 2 lines. Three or more insertions 1c line discount.

PERSONAL

PERSONAL—W. F. Johnson: Will you send mother a word if alive. Heart-broken.

PERSONAL—Le Roy M. S.: Write; mother worried sick. Address Rudy.

PERSONAL—Anyone going to Portland, Ore., will be interested. Victor 2584L. (7)

PERSONAL—Will anyone willing to donate or loan a wheel chair communicate with the Red Cross, 805 Equitable Bldg.

PERSONAL—Will party who found black silk umbrella, St. Paul's Cemetery, Victor 3106X. Reward. Gift.

PERSONAL—Anyone knowing Oswald Brasch, please notify sister, Mrs. Louisa Buerger, 1812 Franklin av.

PERSONAL

PERSONAL—Anyone knowing whereabouts of Carl F. Kuehn or Carl L. Kuehn, kindly notify them of their mother's illness. Mrs. Charles F. Kuehn.

PERSONAL—Party who saw street car hit trucks Thursday morning at Jefferson and Park, please communicate or phone Art Kraft Finishing Co., 2309 Olive.; Bomont 1187. (c)

PERSONAL—$100 reward for information resulting in location of boy, 17 years, 6 feet tall, weight 160 lbs., light brown hair, hazel eyes, light scar across lobe left ear, two upper middle teeth nicked. P. O. Box 3034, San Francisco. (c83)

PERSONAL—$100 reward for information resulting in location of boy, 17 years, 6 feet tall, weight 160 lbs., light brown hair, hazel eyes, light scar across lobe left ear, two upper middle teeth nicked. P. O. Box 3034, San Francisco. (c83)

COMING EVENTS

Auto and Travel Trips

COUPLE—Would like to join someone driving East or willing to drive car there. Box G-394, Post-Dispatch.

COUPLE taking auto trip to Tulsa, Ok., and return, wishes a couple to share expenses, gentleman to drive. Forest 8207J.

DRIVING to Chicago; accommodation for 4. Cabany 6134.

GENTLEMAN motoring to Chicago and lake districts, about July 9, would like congenial party to join him; references exchanged. Box T-271, Post-Dispatch.

PERSONAL—Two going to Los Angeles, Cal., would like to reduce expenses. Box D-394, Post-Dispatch.

YOU can reduce your expenses to California. Central 4624J. Roffinan, 2216 North Market.

SPECIAL NOTICES

SPECIAL NOTICE—Manchester road will be open to the public to the Maples until July 7. (c)

SPECIAL NOTICE—Choice chicken or steak dinner, $1.25; music every night; best sandwiches in town; family trade solicited. Astor Cafe and Garden, King's highway and Shaw.

I, EUGENE J. PETERS, of 4379 Washington avenue, City of St. Louis, State of Missouri, do hereby give notice that I will not be responsible for any debts contracted after this date by my wife, Mrs. Mildred Peters. EUGENE J. PETERS.

EDWIN H. WORK has sold his entire interest in the Lindell Moving Co., and is now general manager of the Missouri Moving and Storage Co., and will be glad to have your trade. Call me at Grand 1172, Delmar 573. (c)

SPECIAL NOTICE—I, Paul John Nolde, of 3649 Michigan avenue, City of St. Louis, State of Missouri, do hereby give notice that I will not be responsible for any debts contracted after this date by my wife, Mrs. Viola Nolde.
PAUL JOHN NOLDE.

ADOPTION

FOR ADOPTION—Fine baby boy of excellent parentage. 301 N. Sarah. (c)

ADOPTION Wtd.—Childless couple want to adopt baby girl between 2 and 7 months old. Box T-33, Post-Dispatch.

CHILD Wtd.—To adopt; boy or girl, between ages of 1 and 3 years. Forest 4238R. 4640A Evans.

FOR ADOPTION—Beautiful blue-eyed baby boy. Box G-92, Post-Dispatch.

SEALED PROPOSALS

BIDS will be received by the Board of Public Service of the city of St. Louis, room 208, City Hall, until 12 m. on July 11, 1922, for furnishing general and detail drawings and erecting complete in place at H. S. Station No. 2, Bissell's Point, one 20,000,000 gallon crank and fly wheel type triple expansion pumping engine, with all appurtenances necessary. Plans, specifications and form of contract may be obtained at the office of the Water Commissioner, Room 312, City Hall. (c8)

BIDS will be received by the Board of Public Service of the city of St. Louis, room 208, City Hall, until 12 m. on July 11, 1922, for improving Morganford road from Chippewa street to Fyler avenue; reconstructing Elliot avenue from Franklin avenue to University street; improving Watson road from Southwest avenue to Pernod avenue; reconstructing Russell avenue from Grand avenue to Tower Grove avenue; Russell avenue from Broadway to Jefferson avenue; Russell avenue from Jefferson avenue to Grand avenue. Plans, specifications, form of contract and other information can be obtained at the office of the president, Room 300, City Hall. (c8)

SEALED PROPOSALS.
Bids will be received from general contractors for providing materials and labor required in the finishing of school building, partly completed at Morrisonville, Ill., consisting of complete interior finishing of nine rooms, corridors, wardrobes and study hall. Plans can be secured from C. W. Morris, clerk at Morrisonville, Ill., or architect's office, H. G. Clymer, 620 Wainwright Bldg., St. Louis, Mo.
Deposit of $10 for plans and $300 cashier's check with proposal. Contractors desiring to submit proposal on said work, must file application at once to either C. W. Morris, clerk to said Board, or H. F. Clymer, architect. Proposals to be submitted as and when stated in specifications. Heating and Plumbing under contract. (c)

RESORTS

Solid agate, 25c line; out-of-town, 25c daily, 30c Sunday; minimum 2 lines. Three or more insertions 1c line discount.

AN IDEAL place for a rest, in the Ozarks. Mrs. August Lang, Route 2, Sullivan, Mo. (99)

CABIN—For lease or sale, on Meramec, at Morshel's; 2 rooms and 2 screened porches. Apply grocery at station or after Fourth, Cabany 894J.

CLUB—New, furnished. Valley Park. Call Benton 1117W. (c7)

CLUBHOUSE—Camping grounds and boat. Phone or write, Elmer Harriss, Byrnesville, Mo.

CLUBHOUSE—Lease and furnishings for sale; Meramec, near Glencoe; new; four rooms 1st floor; living room, 40x15; concrete porch, 40x13; completely equipped; 4 minutes from train; auto road. Box C-417, Post-Dispatch.

COTTAGE—2 rooms, on Meramec, 1 mile southeast Valley Park. Delmar 659L. (7)

COTTAGES—On Meramec; by the week. A. Pearson, Robertsville, Mo.

COTTAGES—To let on Meramec, 42 miles out on Frisco. G. Lobeck, Robertsville, Mo. (c99)

COTTAGE—½ mile west of Valley Park, Hertlem's farm; furnished complete. Saum, Olive 1542. (c1)

COTTAGE—Chatauqua, Ill., completely furnished, bath, electricity; July 10 to 31. Forest 2967W. (c)

COTTAGE—Furnished, for six, with boat; $20 weekly; Meramec terrace. J. B. Reton, Robertsville, Mo. (c99)

COTTAGES—And river front for lease, on Meramec, near Big River. Barbour Boat Co., Valley Park, Mo. (c99)

COTTAGE—On Meramec; 1 or 2 weeks in July; best references. Grand 5656W after 7 p. m. or address Box C-134, P.-D. (c)

COTTAGES—Week or season; most desirable places on Meramec, 40 miles from city; furnished for 6; running water. F. R. Yancey, Robertsville, Mo. (c99)

COTTAGE—New; large rooms and porch, all screened; 5 acres; county road on Meramec at sand beach on Frisco, Meramec Terrace. Mrs. . Wagner, Robertsville, Mo.

COTTAGE—8 rooms; near Valley Park; good location; large porch; high ground; electric; running water. Apply Wegeman Grocery Store, Valley Park, Mo. (c1)

RESORTS

COTTAGE—On Meramec River, 4½ miles from Cuba; nicely furnished; will accommodate 2 families; 5 rooms and large porches; ideal surroundings. Dr. W. E. Jost, 849 Century Bldg. Olive 3149. (c7)

COTTAGES—Neatly furnished new cottages, located on Piney River, half mile from Arlington, Mo.; beautiful location; fresh milk, butter, eggs and vegetables at cottages. John Hance, Arlington, Mo., Box 13.

COTTAGE—Big sacrifice; Chautauqua, Ill., summer cottage; 9 rooms, completely furnished; electric light, water, toilet, etc.; if sold at once, $950 cash takes house and entire furnishings. 5904 S. King's highway. Riverside 1744W. (c)

DESIRABLE cottages furnished; screened porches, well located on Big Piney, Ozarks. H. P. Munger, Hooker, Mo. (99)

FISHING PARTIES Wtd.—At Rock Ford, Big Piney River; good board; conveniences. Clubhouse at river. Write for particulars. F. R. Ramsey, Spring Creek, Mo.

FURNISHED HOUSES or board; Ozarks; reasonable. D. J. Cline, Hooker, Mo.

FURNISHED HOUSE—4 rooms, to rent for summer, on the Meramec River, 92 miles from St. Louis, on Frisco. L. J. Jonas, Steelville, Mo.

HILLCREST FARM — 100 miles from St. Louis, on the Frisco; 1½ miles from station; 4 miles from the famous Meramec Springs; owner has own cows, chickens and garden, which affords good meals; modern electric lighted house; large, shady lawn; good bathing and fishing. Phone and daily mail. Rates, $1.50 per day, $9 per week; children under 12, $5 per week. Mrs. K. E. Barker, St. James, Mo.

HOTEL HOWARD, Bay View, Mich., on Lake Michigan; golf, tennis, boating, fishing, chautauqua, etc. Many St. Louis references. Rates and reservations on application. (c99)

MEMBERSHIP Wtd.—By couple, Sundays, in congenial club. Box N-58, Post-Dis.

MINT SPRING LODGE, on the Meramec; excellent table, nice, airy rooms, boating, fishing, bathing; also horses for hire; write for rates. Mrs. E. Bauer, Cuba, Mo.

RIVERSIDE, on banks of Bourboise River; high and cool location, shady yard, boating, swimming. Mrs. L. A. Stewart, Union, Mo. Route 2.

SPEND your vacation at "Peaceful Valley Farm" in the Ozarks; doctors recommend it; fresh vegetables, milk, butter and chickens right from the farm; fishing and bathing; make reservations now; rates $2 per day, $12 per week. Mrs. Hester J. Renick, Newburg, Mo. (c99)

SUMMER BOARDERS wishing to spend a week or more in the wonderful Arcadia Valley, write Box 71, Arcadia, Mo.

SUMMER COTTAGE—Conveniently located; comfortably furnished, including piano; one mile west of Valley Park on Petty's Hill; rental $25 per week; week including July 4th., $35; for more particulars, call Benton 1449R.

SUMMER HOME—7-room brick bungalow, in the beautiful Arcadia Valley. Box 71, Arcadia, Mo., or 3545 Grace.

SUMMER HOME—For rent, Spring Lake, Mich., near Chicago; 14 rooms, 4 baths, garage, garden boats, 9 acres shore property and wood lands. Samuel Falls, Spring Lake, Mich.

WHITE OAKS FARM—In the Ozarks; fishing, hunting, bathing, dancing; splendid farm home accommodations; good table. Mrs. A. Harmer, Bourbon, Mo. (c83)

YOUNG MEN—3, who would like to join club on Meramec. Lindell 2089R. (c)

IDEAL HOME FOR VACATION

Modern cottage in Manitou; reasonable. NEAL ALLEN, Tipperary Cottage, Manitou, Colo.

VACATION TIME.
Hill Crest Lodge, Crocker, Mo.; pleasantest home in the Ozarks. Boating, fishing and bathing on Gasconade Ricer. Superior board and room. Mail twice daily. Quiet, shady, near town and river; price $10 weekly; children under 10 years, $5 weekly. Further information, write
MRS. L. C. EDMONSTON, Crocker, Mo.

BRIDGE VIEW COTTAGES.
Russell Andres, Jerome Mo. Up where the mountain breezes blow, fine scenery, fishing, canoeing, river bathing, saddle horses, dancing every evening at Andres, new dance pavilion, fine orchestra, electric lights, chicken dinners 3 times a week, served family style. (c)

HOLZER'S PARK, on the Meramec; restricted; we invite the public to inspect our beautiful park; thickly wooded with trees; clean one-half mile sloping sandy bathing beach and every outdoor recreation; having sold out our present tract of club sites, we're going to lay out Holzer's Park Annex, tract adjoining, and lots can be had at an attractive low price; $50 down and $5 per month; make reservations now; why lease or rent; we sell for less; come out today; drive 6 miles south on Tesson road from Gravois road; follow signs; grocery and refreshments on grounds. F. J. Wessel, 4172 Delmar bl. (c)

For Sale

CLUB—For sale, new, furnished, Valley Park. Call Benton 1117W. (c7)

CLUB SITES—Location unexcelled, on Meramec, 40 miles from city. F. R. Yancey, Robertsville, Mo. (c99)

CLUB SITES—At Jedburg, Mo.; lots 50x120; price $250; terms; Portland Terrace, on Mo. Pac. R. R.; salesman on grounds today; look for our signs on grounds.
ANTHONY SCHMITT R. E. INV. CO., Agts., 406 Intl. Life Bldg. Olive 14, Cen. 6491.

COTTAGE—For sale or lease; 2 rooms, screened porch; Lake hill. R. E. Leitz, 4728A Kensington.

COTTAGE—For sale; rent, week, season; 41 miles, Meramec Terrace station. A. Jones, Labadie, Mo. (99)

COTTAGE—New; in Valley Park; completely furnished; can have immediate possession; will consider terms. Call Forest 3840. (c)

COTTAGE—3 rooms, screened porch; for sale; completely furnished; on the Meramec, at Meramec Highlands; in first-class condition; price $500. Call Delmar 3339X. (1)

COTTAGE—Sale or lease, near St. Clair; high, beautiful view of Meramec River; new log cottage, 28x44; 5 rooms, screened porch, 36x8; open porch, 28x8; use of 1400 ft. river front; price $1200; also lots for sale or lease. Owner,
E. H. BENOIST, 1002 Title Guaranty Bldg., 7th and Chestnut. (c99)

FARM—215 acres, Gasconade River, 147 miles from St. Louis; modern bungalow, electric light and water system; tenant house, implements, etc.; will exchange for city income; price $30,000. Box J-26, Post-Dispatch.

HOUSE—Summer home; 4 rooms, large porch, water and light; price $950. Call Sunday for A. J. Hertlein, Valley Park, Mo.

LAKE GENEVA COUNTRY HOME.
Shore line 500 feet; depth 1400 feet; one of the best-known homes on the lake. For price and terms address Franklin J. Tyrrell, Lake Geneva, Wis.

LAND—Lots or acres; sale or lease; on Meramec River; high, beautiful view, near St. Clair; any size from 100 ft. to 10 or more acres; also log cottage, 5 rooms, or 40 acres improved near river, or 40 or more acres, unimproved. Owner,
E. H. BENOIST, 1002 Title Guaranty bldg. 7th and Chestnut, City. (c99)

RESORT—Beautiful, on Meramec; ideal spot in Ozarks for large club; open for season now; will sell complete large house, entire furniture, dancing pavilion, stables, large chicken house, also chickens, horses, canoes, farm tools. If interested write Box T-249, Post-Dispatch. (7)

Meramec River Club Sites
Portland Terrace Subdivision

At Jedburg, Mo., 25 miles from Union Station, on Missouri Pacific R. R.; lots 50x120; price $250; easy terms; salesman on grounds today.
ANTHONY SCHMITT R. E. INV. CO., Agts., 406 Intl. Life Bldg. Olive 14, Cen. 6491.

Wanted

CLUBHOUSE Wtd.—Furnished; on Meramec; for second week in August. 5617A Wells av.

CLUBHOUSE Wtd.—Small, or small cottage, on Meramec River; 15 to 25 miles from city; near Fenton preferred, for July, August and September. Box T-195, Post-Dispatch.

FARM Wtd.—Small; resort; located on good road, with good fishing and hunting, on stream or lake; give full details for cash. Box D-115, Post-Dispatch. (c)

LOST and FOUND

Solid agate, 25c line; out-of-town, 25c daily, 30c Sunday; minimum 2 lines. Three or more insertions 1c line discount.

Lost

AUTO CRANK—Lost; between 3800 Chouteau and 9th st. Grand 6021M. (c7)

BAG—Lost, somewhere on Hodiamont av., between Wellston and Page, small beaded bag. Finder call Cabany 1792R. (c)

BAG—Lost; brown; containing keys, sum of money. Return to 3845 Juniata; reward.

BARPIN—Lost, diamond, in box, at Night and Day Bank or on Olive car; reward. Bomont 360.

BREAST PROTECTOR AND MASK—Lost, on grounds 3, Forest Park, Saturday game Neidringhaus vs. Emanuel. Call Cabany 666J. Reward. (c)

BROOCH—Lost, on Steamer St. Paul, Tuesday. Finder please call Riverside 179J; reward.

CAMERA PICTURES—Lost; on May 8; please write Miss H. Menunerith, 2804 Bannon.

CAPE—Will party who took rain cape from Taylor car No. 2275, near Manchester av., Wednesday, June 28, at 2 p. m., please return, receive reward. M. G., 4027 Scanlan pl. Colfax 975J. (c)

CAT—Strayed or stolen; black and white; 7 years old; female; answers to name Barney; black spot on nose; liberal reward. Peterson, 723 Carroll.

CHECK—Lost; for $135. Return to Walter J. Fitzpatrick, 2629 Thomas st.

COAT—Lost; ladies' tan; about 8 p. m., Saturday night, on McDonald, Arkansas or Juniata st. Reward. Phone Grand 2273W. (c)

COW—Lost; small Jersey; dehorned, dark face, cream color; vicinity Collins and Manchester road; liberal reward. Bell Clayton 16.

CRANK—Lost; Overland; vicinity of 11th and Mallinckrodt. Return 3530 N. 11th.

CURLING IRON—Lost, electric, wrapped with georgette, Thursday, Famous and Barr; reward. Forest 4877W. (c)

DIAMOND RING—Lost, in county, on Lake car or Olive Street rd.; reward. Cabany 935. (c)

DIAMOND CIRCLE—Lost; June 8; set in platinum; $50 reward; no questions asked. Forest 6642. (c)

DOG—Lost; white spitz; since June 18; reward; name Jimmie. Sidney 1685W. (7)

DOG—Lost, black and tan beagle hound; reward. Grand 7016. 4105 Chippewa.

DOG—Lost, June 3, small white, with brown head and brown spot on back; pet; good reward. Cabany 433.

DOG—Lost; Airedale; male; with license No. 7502; reward. Phone Lindell 3248. (c7)

DOG—Strayed; young airedale; wearing collar; marked "Mickie;" reward. Cabany 5478. (c37)

DOG—Lost; white poodle; female; marked with black; sheared; Dillon and Clayton; answers to name Baby; liberal reward. Phone Benton 715R. (c)

DOG—Lost, medium size English beagle hound; black, white and yellow; unusually large ears; answers to name Captain; liberal reward. Phone Olive 5260. Forest 4256. (c)

DRESS—Lost; pink check; Saturday morning, on Oakland, Clayton or Denny road. Grand 5016W. (c)

EASTERN STAR PIN—Lost; reward. 5264 Waterman. Forest 8709J. (c)

FRATERNITY PIN—Lost; Greek letters; crown shape, 4 pearls. Cabany 7337. Delmar 1127R.

FOLDER POCKETBOOK—Lost, $3, swimming pass; name engraved; returne folder, keepsake; keep money. Lindell 4234.

FOX TERRIER—Lost; black spots; name Peggy; reward. 4028 N. 9th. Tyler 2977W.

GLASSES—Lost; black bone; reward. 142 Merchants' Exchange; Main 2652.

GLASSES—Lost; tortoise shell rim; in case, between Municipal Opera and Garfield and Union; Friday night. Forest 8719R. (c)

GLASSES—Lost; tortoise shell; on Tower Grove car, southbound, or on Gustine, between Arsenal and Connecticut; reward. Grand 581W. (c)

GOLD BROOCH—Lost, with garnet setting. Cabany 5837; reward. (c7)

HANDBAG—Lost; velour; at Woolworth's, Broadway and St. Charles; reward. 2623 Oregon av.

HEIFER—Yellow Jersey, 18 months old, also gray mule; anyone returning same will receive $5. Webster 1461W. 105 N. Elm, Webster Groves. (c1)

KEYS—Lost, on Olive, 8th or 12th st., Friday. Return 509 N. 12th.

KEYS—Lost, on ring, at Vandeventer and Enright; reward. Call Delmar 2524R. (c)

LOCKET—Lost, in washroom steamer J. S., June 22; picture of deceased parents. Return to wharf; liberal reward.

MEMORANDUM—Lost; loose leaf; leather back; reward; no questions asked. C. T. Aarons, 2012 Lafayette.

MONEY—Lost; $84; between Maplewood and 3000 Olive; liberal reward. Benton 320.

MONEY—Lost; two $10 bills, on 2100 block Alice av.; reward. Colfax 1412J. (c)

MONEY—Lost, $23, Tower Grove, Boyle, Pendleton or Newstead; reward. 4383 Penrose.

OXFORD SHOE—Lost, Thursday, in South St. Louis. Call Delmar 3563L.

PAIR OF GLASSES—Lost; on Lee car; reward. 2338 S. Main st.

PAIR OF POINTER PUPS—Lost; 8 months old; stolen 4 a. m.; liberal reward. Delmar 1251. (c3)

PAIR GLASSES—Lost; gold rim; on front steps. Please return; reward. 3308 California av.

PAY ENVELOPE—Lost; Park car. Return to Clara Kunkel, 3322 Caroline; reward.

PEN KNIFE—Lost; small; gold plated pen knife fastened to chain. Central 5371. (c7)

PENCIL—Lost, gold eversharp; name engraved. Call Bomont 2230; reward.

PHOTO ENGRAVING—Lost; of ballplayer groups; on Park car. Call Grand 3498R.

POCKETBOOK—Lost; containing $8, in or near O'Fallon Park; reward. 5022 Prescott. (1)

POCKETBOOK—Lost; small black, with 2 $20 bills and safe deposit key; liberal reward. 1128 Bayard. (c7)

POODLE PUPPY—Lost; female. 2208 S. 9th. Reward.

POLICIES—Lost; 3, Metropolitan. Return to 1879 Railway Exchange; reward. (c7)

PURSE—Lost; tan suede; Thursday night, near Grand and Olive; liberal reward. Clayton 373.

PURSE—Lost, black leather, folding, on Woodbine, Clay, Denny or Saratoga rd., or Kirkwood-Ferguson car; reward. J. B. Hirsch, 5139 Cates. Forest 1740. (2)

RINGS—Lost; 2 rings, Sunday, June 25, Deicke, Mo. Victor 2538X. M. O'Rourke, 3321 St. Vincent. (c)

RING—Lost, black onyx ring, set with diamonds; liberal reward. Hunt's Saloon, Grand and Enright. Lindell 2932. (c)

RING—Lost, black onyx, Steamer St. Paul, Wednesday night, June 28; reward. Riverside 839M.

SILK GOWN—Lost, between Kline's and 8th and Locust, pink silk gown; reward. Sidney 2349M.

SWEATER—Lost; lady's navy blue, fiber silk; Friday afternoon; reward. Grand 2390. (c7)

STRAW HAT—Lost; in gray paper bag; brown band; call Olive 5470; Andy; reward.

TARPAULIN—Lost, on Southwest av., between 7 and 7:30 p. m.; 12x14 feet. 4333 Connecticut st.; Victor 3364R. (c)

THIMBLE—Lost; gold; reward. Riverside 214M. (c7)

TOP OF GOLD PENCIL—Lost; engraved Grace. Call Grand 3049J; reward. (c)

UMBRELLA—Lost; maroon silk; on Jefferson av. or 4th st. car. 2813A Magnolia; reward. Sidney 1391W. (c)

UMBRELLA—Lost; lady's, blue silk; on Cherokee car, Thursday afternoon; reward. Grand 6901W. (c)

WATCH AND RIBBON CHARM—Lost; W. M. G. on watch and charm; reward. Return to W. M. Gaffney, steward, Hotel Statler.

400 MEN, WOMEN, BOYS AND GIRLS are seeking employment — PUT THEM TO WORK!

LOST AND FOUND

Lost

WATCH FOB—Lost; C. M.; at ball game, Friday; reward. 802 N. Grand. (c)

WATCH—Lady's, gold, engraved Matt to Tillie, 1902, Wednesday afternoon, June 28, on Market car, or getting off near Forest Park; reward. M. G., 4027 Scanlan pl. Colfax 975J. (c)

WATCH FO —Lost; gold, with monogram L. A. P.; on Lami st.; liberal reward. 1014 Lami. Sidney 4465R. (c7)

WATCH—Lost; June 24, link bracelet, between 900 Aubert and 4100 McPherson. Reward. Phone Forest 1635J.

WATCH FOB—Lost, with locket, engraved on one side K. of C. emblem, and other J. J. D., between Spring and Russell and 12th and Pine. Telephone Grand 4340J; reward.

Found

AUTOMOBILE TIRE—Found; tail light and State license 150.101, on Spring av. near Home Station on the Creve Coeur Lake line. Apply Longfellow bl., Overland, Mo. Mrs. Kinker. (c)

DOG—Found, brindle and white Boston bulldog. Phone Wydown 133W. (c)

DOG—Found; bulldog, white and brown spots; license No. 4630. 3881 Delmar.

KEYS—Found; two, at 10th and Pine sts. Lost and Found Dept., Post-Dispatch.

SCOTCH COLLIE—Found. Owner call 5510 Southwest.

WATCH CHAIN—Lost; solid gold; liberal reward. Call Bridge 1000, Station 23. (3)

WATCH FOB—Found, June 25; Chain of Rocks. Miss Raby, Memorial Park office.

WRIST WATCH—Found; lady's; on Laclede; near Euclid; owner please describe. Box T-274, Post-Dispatch.

BUSINESS CARDS

Solid agate 25c line; out-of-town, 25c daily, 30c Sunday; minimum 2 lines. Three or more insertions 1c line discount.

CARPET CLEANING — UPHOLSTERING

ATLAS Mattress and Upholstering Co.; mattresses made over. Cabany 2514. (c99)

RUGS renovated like new. Chicago Carpet Cleaning Co. Lindell 2030. Delmar 245L.

GLOBE Rug Renovaters, 2624 Olive st. Central 4994. Bomont 852. (c99)

EMPIRE Carpet Cleaning Co.; rugs renovated like new. Delmar 157. Lindell 4558. (c62)

[illegible]

MISCELLANEOUS NOTICES

KEYS—Auto and Yale keys made in one minute; guaranteed. Prentis. 1305 Market st. (55)

LAWN MOWERS sharpened and repaired; secondhand mowers for sale. Peterson, 4446 Garfield av.; Forest 1007, Delmar 4213R.

NEW and repair carpentering, paper hanging, painting, plastering, cement, bricklaying, plumbing, tinning. Send postal: H. Schaeffer, 1042A N. Taylor av.

PAINTING and cleaning; hardwood floor finishing. Wm. McGrath, 229 Dover st.

PAINTING—Property owners; quality painting; material guaranteed; 20 years' experience; very reasonable; estimates furnished. Box T-110, Post-Dispatch.

PLASTERING, granitoid and brick work at reasonable prices; all first-class work; Sundays and nights, Cabany 6536. Week days, Lindell 6210. Delmar 792. Stewart.

PLUMBING WORK Wtd.—Large or small. Central 1625L, Main 768. (c)

REFRIGERATORS repaired and relined; save buying new one. Phone Main 937, Central 122. 915 N. Broadway. (c62)

SODDING and garages excavted; work promptly attend to. Wm. Horan, 3858 Lincoln. Delmar 3073X. (c)

SMOKESTACKS, breechings, tanks and kettles; oxy-welding and cutting; repairing. The Bartels Copper, Sheet Iron Works, 1601-05 N. 14th st. Central 1750. (c99)

ST. LOUIS PLATING CO.—Nickel, brass, copper, silver plating; oxidizing, chandeliers refinished. 10 N. 12th st. (c99)

WHITENING and plastering. Geo. Brady, 3029A Magazine. Lindell 4962R. (c)

YALE KEYS duplicated; guaranteed fit, 25c; others, 10c up. Hardware, 1601 Chestnut. 334M. (c99)

OLD BRASS BEDS
MADE LIKE NEW.
Empire Polish Works, Lindell 3033, Delmar 1709R. We repolish and replate all metal wares. Work called for and delivered. 3943 Easton av. (c99)

WINDOW SHADES
Our window shades are handmade in our own factory; hung within 3 days' from date of estimate; you telephone, we do the rest. Forest 2912W.
CITY DECORATING CO., 4477 Finney av.

Bricklaying and Tuckpointing

TUCK POINTING—Brick work; concrete damp walk prevented; reference; all work guaranteed. Tyler 3216R.

TUCK POINTING—Bricklaying, granitoid, concrete, wrecking. Ansbro, 3422 Bell. Lindell 4719W.

TUCK POINTING, brick work, damp walls prevented and granitoid; all work guaranteed. Tyler 3216R. (c83)

TUCK POINTING, staining, damp walls prevented; work guaranteed; reference. O. T. Horman. 1917 Park. Sidney 2414.

[illegible]

STORAGE AND MOVING

FRANKLIN STORAGE CO.—Moving, packing, shipping; we move by load or contract. 2228 Franklin. Bomont 867, Central 5764. (c)

GENERAL STORAGE—Clean, airy rooms, well equipped for storing fruniture and household goods; reasonable rates; drayage service if desired. St. Louis Warehouse Co., 7th and Poplar sts. Olive 5983. (c8)

ARE YOU MOVING?—Anything, anywhere; our prices and service will please you; let us call and estimate; trucks for picnics and fishing. Forest 1257. (c)

BEN A. LANGAN
FIREPROOF STORAGE CO.
If contemplating storage, you are cordially invited to 5201 Delmar, to see how we have taken care of the goods of others. (c62)

Missouri Moving and Storage Co.
Moving, packing and shipping at reduced rates; our trade must be pleased. Phone Grand 1172, Delmar 573. (c)

LONG-DISTANCE moving; we make a specialty of round trips between St. Louis, De Soto, Bonne Terre, Flat River, Farmington, Festus, also Belleville, St. Charles and intermediate points. West End Storage and Moving Co., C. R. Ballard, Manager, 3016 Chouteau, Grand 250. Victor 746. (c99)

LANGAN & TAYLOR
Storage and moving of household goods. Special department for long distance moving by truck to or from city. Langan & Taylor, Branch of General Warehouse Co., Delmar at Euclid. Forest 7995, Delmar 2126. (c62)

OUR BARGAIN WILL SAVE YOU MONEY
We purchased a large assortment of slightly used oak and fumed oak dressers, buffets, tables and chairs, as we can sell them at 50 per cent discount; we also have a large assortment of dining suites, davenette suites, davenettes, gas and coal ranges, blue combination rugs, carpets and linoleums; give us a call; open until 8 p. m. evenings.
FRANKLIN STORAGE CO., 2228 Franklin.

Freight Forwarding

PACKING, shipping, through car service at reduced rates; all shipments guaranteed through to destination. Missouri Moving and Storage Co., Chouteau and Vandeventer. Grand 1172; Delmar 573. (c)

STOVE REPAIRS

A. G. BRAUER SUPPLY CO.
Stove repairs. 316-18 N. 3d st. (c8)

Furnaces, Heating, Etc.

ANY leak repaired and guaranteed, only $4.50; additional leaks only $1.75. Putney Roofing Co., Forest 1474. Delmar 1971.

[illegible]

DANCING

DETECTIVE—Does shadowing, investigating, locates missing people; confidential. 3678 Finney. Lindell 5102. Delmar 3744X.

EX.-U. S. OFFICER does shadowing, investigating; locates missing people, etc. Suite 414 Rialto Bldg., 4th and Olive. Olive 5012. (c8)

EX-OFFICER WM. E. LA CHASSE does shadowing, investigating, locates missing people. 816½ Chestnut, rm. 6. Olive 8762. (c8)

MISS JACKSON — Lady detective; does shadowing and investigating; thoroughly reliable, competent and resourceful; quick and satisfactory results guaranteed; strictly confidential. 5002 Cates. Forest 5426.

DRESSMAKING—MILLINERY

PLAIN SEWING Wtd.—And dressmaking; price reasonable. Forest 2634.

FINE dressmaking done; also summer dresses; very reasonable. Lindell 3842R.

DRESSMAKER—Out, by day, or will take position as instructor. Lindell 6162R.

DRESSMAKING — And remodeling; work guaranteed latest styles. 4361A Maryland. Lindell 3537W. (c73)

DRESSMAKING—Designing; plain and fancy dresses; work guaranteed; prices reasonable. 3840A Shaw av.

CENTRAL Pleating and Button Co., 217 N. 10th. Olive 1577W, Central 7110. Pleating, buttons, hemstitching. (c99)

DRESSMAKER'S ASSISTANT — Experienced, neat sewer, desires position with dressmaker; South Side preferred; references. Miss M. Erdel, 2910 Michigan.

CLOTHING—Classy suits, coats, skirts and dresses, to individual measure; also remodeling, altering at reduced prices. Berman, Ladies' Tailoring, 2d floor Victoria Bldg., 8th and Locust. (c99)

DRESSMAKING INSTRUCTION—Learn to sew, make your own clothes and hats; enroll now. For information phone Forest 5999W. 1904A N. Taylor.

SEWING—We make dresses to your measurements; our prices are reasonable; drop us a call and our representative will call. National Mfg. Co., 2924 Neosho.

INSTRUCTION

PUPILS Wdt.—French, Latin, English; also translations. Lindell 4961W.

PUPILS Wtd.—In French and English. Call Olive 8066, 3 to 5 p. m., except Sunday.

MOTOR CYCLE—Harley-Davidson '19, like new; cheap for cash. 4625 Oregon av.

SUMMER SCHOOL—Mornings; all grades taught, at 1742 Chouteau. Olive 1215W.

MOTOR CYCLE—Late model Harley; will sacrifice. Call before 2. 1301A Grattan.

MOTOR CYCLE—Harley-Davidson, and side car; cheap if sold Sunday. 2814 Whittier.

PROF. CHARLES VICAL. Summer courses. [illegible]

PATENTS

PATENT AND TRADE MARK APPLICATIONS PROMPTLY AND SKILLFULLY PREPARED BY COMPETENT PATENT LAWYER; SEND SKETCH FOR PRELIMINARY SEARCH AND ADVICE. R. BURCH, JENIFER BLDG., WASHINGTON, D. C. (99)

PROTECT your rights; write for "Record of Invention" and booklet about patents; prompt personal service. Advice without charge. J. Reaney Kelly, 612 Columbian Bldg., Washington, D. C. (99)

THEATRICAL

JUBILEE SINGER Wtd.—Colored. 2775 Chouteau. Call Monday.

PIT SHOW—Complete; snakes, alligators, eagle, tent, etc. See Bruce at Dupo, Ill., Sunday and Monday.

VAUDEVILLE Wtd.—Tonight. Apply today. 2752 Cherokee.

JIMMY COSSINS, expert Frisco dancer, will teach the real Frisco; class and private lessons. Studio 2, Odeon Bldg.

PERFORMERS Wtd.—Musicians and workingmen. Ballard's Vaudeville Circus, East Alton, Ill. (7)

WEBER Theatrical Agency, Times Bldg., furnishes entertainers for all occasions. (c99)

BARGAIN—Quick; nifty hamberger, soft drink and popcorn stand, complete, 10-ft. khaki. See it. Wilson, 621 Collinsville, East St. Louis.

THEATRICAL dancing taught in 10 lessons; buck and wing, soft shoe and eccentric; results guaranteed; vaudeville acts arranged, chorus girls trained; start now; enter vaudeville this fall. Phone Geo. Murray, Lindell 2350. Room 2 Odeon Bldg.

BELMONT SAYS: The man who "makes" more is the man who "knows" more. Our trial course in motion picture acting is the test. Also teachers of dramatic art, singing, dancing, chorus and vaudeville. Frisco dancing taught. Belmont School, Odeon Bldg. Established 1912.

TOILET ARTICLES, ETC.

GRAY HAIR
Original color restored; not a dye; results guaranteed if used as directed; 8-oz. bottle, mail order, $1.65. BELMONT CO., 308 Manhattan Bldg., Kansas City, Mo. (c)

EMPLOYMENT WANTED

MEN, BOYS

[illegible]

SITUATIONS—MEN, BOYS

COLLECTOR—Sit.; experienced; coal or real estate company preferred; car and references furnished. Box K-245, Post-Dis.

COLLECTOR—Sit.; and tracer; experienced installments; wide-awake; good habits; acquainted city; reasonable wages; best references. Box D-162, Post-Dispatch.

COLLEGE GRADUATE—Wants work for the summer; prefer summer resort. Box J-41, Post-Dispatch. (1)

COMPOSITOR—Sit.; nonunion; will accept place in clean shop; $35. A. J. Kinzie, 2638 California av.

COUPLE—Sit. by man and wife in private home; first-class help. Phone Forest 7013W.

DRAFTSMAN, DESIGNER—Steel or concrete, wants 2 weeks' work beginning Monday; also evening work; good experience. Grand 2058J.

DRUGGIST—Registered, single, wants city relief work or good country position; references. Box T-297, Post-Dispatch.

DRUGGIST—Sit.; relief work; all or part of next 3 weeks; A1 references. Box T-2, Post-Dispatch.

ELECTRICIAN—Sit.; first-class on maintenance and construction; can handle any kind or size job; can give best of service to company that can use first-class man. Box T-112, Post-Dispatch.

EXECUTIVE—Sit.; age 30; wide experience; good education; 7 years with one firm in sales and production supervision; office management, correspondence, personnel, etc. Wishes chance for self-betterment. Can sacrifice immediate salary for opportunity. Box T-143, Post-Dispatch.

FARMER—Sit.; A1 experienced; small family; as manager or farm work of any kind. Box D-327, Post-Dispatch.

FOREMAN—Sit.; willing to assume all responsibility; foreman or superintendent any garment factory; pants, overalls; might invest; want future. Box G-367, P.-D.

FUR CUTTER—Sit.; and repair department supervisor, desires change; can handle entire work. Box G-417, Post-Dispatch.

GARDENER—Sit.; experienced greenhouse, trees, vegetables, etc.; private place or institution. Box T-132, Post-Dispatch.

GENERAL OFFICE WORK—Young man, 26 years, wants work in growing concern; experienced as cashier, purchasing, cost estimating and production. Box G-314, P.-D.

GRADUATE—High school, wishes position, preferably as assistant in laboratory. Box G-260, Post-Dispatch.

GROCERY CLERK—Sit.; best references; long experience. 4330 Wallace. (1)

[illegible]

SITUATIONS—MEN, BOYS

SALESMAN—Sit.; thorough knowledge of machine tools, machinery, production, and acquainted with St. Louis manufacturers; also engineering experience; A1 references. Box G-311, Post-Dispatch.

SALES CORRESPONDENT—Sit.; young man; desires position as assistant to executive; possess tact, initiative, executive ability; experienced stenographer; these are facts; investigate. Box N-210, Post-Dis.

SALES CORRESPONDENT—Sit.; young man, now local sales manager for Chicago firm, will be open for a new position on Aug. 1.; several years' sales and correspondence experience, some knowledge of advertising, together with plenty of energy and ability to work hard. Box G-107, P.-D.

SPECIALTY SALESMAN — Experienced, wants the sale of a first-class article to trade or house-to-house, on commission basis. Box T-330, Post-Dispatch.

STOCKMAN—Sit.; experienced; good references. 5621 Virginia av. (3)

STUDENT—University, desires position driving tourists; expenses and nominal salary. Box T-253, Post-Dispatch.

TELEPHONE OPERATOR—Sit.; neat; good experienced; excellent references; salary $65; day work only. Box T-111, Post-Dis.

TINNER—Sit.; country place; A1 on gutters and spouts; also furnaces all kinds. 4230 Aubert.

TRAFFIC MANAGER—Sit.; 17 years' experience in railroad, industrial and community work; qualified to make rate adjustments and file complaints before commission; desire appointment for interview. Box T-198, Post-Dispatch (7)

TUCK POINTING—And tar roofing; work guaranteed. B. Frost, 3515 Cozzens. Central 8855R.

WATCHMAN—Sit.; good, steady man. 1117 Walton. Forest 8495M.

WOODWORKING MACHINE MAN—Sit.; experienced on hand and circle saws; planing machine and boring machines; wants steady work in planing or wood mills. C. Palmer, 2830 S. Broadway.

YOUNG MAN—Sit.; traveling accountant or office manager; experienced; references exchanged. Box T-21, Post-Dispatch. (1)

YOUNG MAN—Married, desires to drive a Ford service truck; 2 years experience. Box T-7, Post-Dispatch.

YOUNG MAN—Sit., 25, handy with tools, in auto shop; 4 years' machine shop experience. Box G-302, Post-Dispatch.

YOUNG MAN—Sit.; experienced; 18 years old; wants work as helper on delivery truck. H., 1532 Bacon.

[illegible]

SITUATIONS—WOMEN, GIRLS

HOUSEKEEPER—Sit.; institutional work; night cooking or general housework, without washing. 6204 Ridge av.

HOUSEKEEPER—Sit. by middle-aged woman, in motherless home. 5107 Natural Bridge.

HOUSEKEEPER—Sit.; middle-aged, lady or attendant, for invalid; willing to leave city; references. Box T-106, Post-Dis.

HOUSEKEEPER—Sit.; elderly woman; for couple employed. Gahlsdorf, 3140 Chouteau av.

HOUSEKEEPER—Sit. by lady to keep house for gentleman in a motherless home. Call Cabany 2902R.

HOUSEKEEPER—Sit.; young woman with little girl would like good place in motherless home. Grand 5066R.

HOUSEKEEPER—Sit.; lady, 35 years old, to take care of home for widower; no objection to children. Box N-221, Post-Dispatch.

HOUSEKEEPER—Sit.; in motherless home by young woman; or care of invalid; tuburculosis experience in or near Kirkwood preferred. Mrs. L. B. W. 441 [illegible] Hill st., Kirkwood; Mo.

HOUSEMAID—Sit.; neat, refined young colored woman wishes work as housemaid in home or apartment. Lindell 6618J.

NURSEMAID—Sit., or housemaid, by neat colored lady, or go away with family for summer. Lindell 2964J.

HOUSEWOMAN—Elderly woman wishes to assist with housework; no laundry; will accept small wages. Box T-120, P.-D.

HOUSEWOMAN—Sit. by young woman with baby as housegirl. Phone Tyler [illegible]. Mrs. McDonald.

LADY—Sit. by young as assistant nurse in physician's or dentist's office; 3 years' experience. Lindell 2539 or 3868 Delmar.

LADY—Wants to take charge of [illegible] in hotel or care for gentleman's apartment. Lindell 3365W. References exchanged.

LAUNDRESS—Sit.; laundry to bring home; work satisfactory. Bell, Wydown [illegible].

LAUNDRESS—Sit.; first-class; first 2 days; reference. Bomont 2113.

LAUNDRESS—Sit. by colored, or [illegible]. Lindell 5567M. Estelle Jones.

LAUNDRESS—Reliable colored wants laundry or cleaning by day. Bomont 2106.

LAUNDRESS—Sit. by neat colored girl for 3 days; good references. Bomont [illegible].

LAUNDRESS—Sit. by first-class, bundles to bring home. Lindell 6528J.

[illegible]

[adjacent page partly visible at right edge: SITUATIONS—WOMEN, GIRLS; HELP WANTED; MEN, BOYS; AUTO SHOP FORE[MAN]; Bookkeepers and Acc[ountants]; BOX MAKERS — illegible]

SITUATIONS—WOMEN, GIRLS

HELP WANTED

MEN, BOYS

AUTO SHOP FOREMAN

Bookkeepers and Accountant

BOX MAKERS

HELP WANTED—MEN, BOYS

CABINET MAKERS

CABINET MAKERS

HIGH SCHOOL GRADUATE

WHITE CHAUFFEUR WANTED.

COMPOSITOR—Apply ELY & WALKER PRINT SHOP, 1510 Washington av.

COMPOSITOR—With two or three years' experience on case; steady work and good opportunities. Apply Wednesday morning. CRUNDEN MARTIN MFG. CO., Second and Gratiot sts.

Cylinder Pressman

FINISHERS—And stripers on automobile work. MOON MOTOR, 4400 N. Main.

HELP WANTED—MEN, BOYS

HAMMER MEN—BUCKERS—FITTERS—REAMER MEN—Steel car work. Apply at Gate, First and Wharf and St. George.

JOB SETTERS—And operators; Gridley-Acme; first-class. Phone Sidney 274. 3219 S. Broadway. (c3)

LABORERS—In scrap iron yard. Apply HYMAN MICHAELS CO., 7000 N. Broadway. (c7)

LAY-OFF MAN

HELP WANTED—MEN, BOYS

MEN

METAL LATHERS

MOLDERS

Arcade bench and squeezers. Call Wednesday, July 5. BUCK'S STOVE & RANGE CO., 3500 N. 2d. (c)

OPERATOR—On veneer lathe. Must be experienced. ST. LOUIS BASKET & BOX CO., Wharf and Penrose.

OPTICIAN

Must be high grade and experienced as an expert frame fitter and adjuster on oculists' prescriptions; must be good salesman; very best of wages paid. Apply to ALOE CO., 513 Olive st., 4th floor.

PACKERS AND NAILERS—Experienced; good wages. Box M-239, Post-Dispatch.

Piano Finishers and Polishers

Porcelain Enamel Supt.

PORTER

HELP WANTED—MEN

TIMEKEEPERS

TRIMMERS—Automobile; experienced; also tackers to learn. MOON MOTOR, 4400 N. Main. (c)

Wanted at Once!

Railroad Machinists, Boiler Makers, Car Repairers and other Shop Crafts; also Guards. Standard wages. Board and Transportation Free.

Apply to

612 Walnut St.

(c8)

WANTED

Machinists and Machinists' Helpers

Boilermakers and Helpers

Blacksmiths and Helpers

Electricians and Helpers

Sheet Metal Workers and Helpers

Car Repairers and Car Inspectors

For St. Louis, Kansas City, Springfield, Memphis, Tulsa, Sapulpa, Oklahoma City and other points, to fill vacancies caused by men going out on strike. Apply at room 645 Frisco Bldg., 9th and Olive sts., St. Louis, Mo.

(c8)

AGENTS WANTED—MEN

AGENTS WANTED—MEN

Agents Wanted

AGENTS WANTED—WOMEN

SALESMEN WANTED

CORN REMEDY SALESMAN

Can you produce on first call? Are you familiar with the drug trade? Can you merchandise newspaper and national advertising to the dealer? Have you a past record for successful selling? If so, an opportunity to enter the employ of one of the largest specialty manufacturers in the world is now open.

Salary, commission and expenses; age 25 to 37; give past experience; must be willing to travel. Box J-156, Post-Dispatch. (c3)

SALESMEN WANTED

YARN SALESMAN

Piano Salesmen

TIRE SALESMAN

SALESMEN WANTED

SALESMEN—Big money for big salesmen; manufacturing company wants representatives capable earning $1000 monthly, to sell dry goods specialty. Smucker, Mgr., 30 N. Dearborn st., Chicago.

SALESMEN—Solicit accounts for large collection agency; $100 weekly easily earned; apply immediately for valuable territory. Illinois Adjusting Corporation, 22 E. Van Buren st., Chicago.

SALESMEN—We want two, experienced, to complete an automobile crew, selling Coffield washing machines; investigate our proposition, as it is a good one. Missouri Vacuette Co., 920 Pine st. (c3)

SALESMEN—Need few more in city and other towns; liberal pay; our keyless Ford lock going over big; retails $3.50; prefer honesty to experience; state few particulars; confidential. Box J-42, P.-D.

SALESMEN—Something new; all business and professional men need it; sells $7.50; costs you $1.50; big repeater; write for sample. Merchants Ass'n., Minneapolis, Minn.

SALESMEN—We have it; $65 to $100 weekly; new patented auto device for Ford cars; big demand, fast seller; act quick. Write Bigelow-Bruno Co., 537 S. Dearborn st., Chicago.

SALESMEN—Exclusive wholesale hosiery house wants salesmen for in and out of city; only experienced hosiery salesmen with a following need apply. Licht Bros. & Co., 1409 Washington. (c)

SALESMEN—General agents, live men to organize agency force selling 3 per cent savings and loan contracts; organizers making $500 to $1000 monthly; write quick for territory. 598 Arcade Bldg., St. Louis, Mo.

SALESMAN—Traveling field organizer; should net $10,000 yearly; no correspondence course; weekly advances. Merchants' School of Advertising, File 140, 22 Quincy st., Chicago.

SALESMAN—Advertising; our men net from $60 per week up; commission basis; excellent opportunity to your home territory; old-established business. Mr. Ralston, 830 Wade st., Cincinnati, O.

SALESMEN—Hustlers for wholesale and retail oil trade; young men preferred who really want to succeed; splendid future; experience not as necessary as pep and determination. St. Louis office, 1701 Arcade. (c)

SALESMEN—Two specialty men, for city, on advertised food product to retail grocer trade; must have specialty sales experience; able to show results; state last two employers. Box D-325, Post-Dispatch.

SALESMEN—Live, can earn big money, selling our popular priced line men's fall clothing direct to consumer; local territory open. Write for information. Hauger-Martin Co., Grand Rapids, Mich.

SALESMAN—High-pressure specialty salesman to secure retail dealers' contracts for high-grade radio line; only highest type salesmen considered; give experience first letter. P. O. Box 200, Cedar Rapids, Ia.

SALESMEN—Auto owners, to sell International tires; $150 weekly; samples furnished; free tires for your own car; beat all competition. International Rubber Corp., Dept. TT, Grand Rapids, Mich.

SALESMEN—To sell California canned goods in city; our men are earning from $100 to $200 per week. Apply room 637 Marquette Hotel, Sunday, from 1 to 5 p. m. (7)

SALESMEN—Two, experienced in household specialties, to sell a popular priced prize winner that is well advertised; join our contest campaign. Call 918 Pine st., Sunday, 12 to 2; daily, 3 to 5. (c3)

SALESMEN—Hustlers, everywhere, men and women; salary and commission; old reliable health and accident insurance; easy, quick sales; no experience necessary. Commonwealth Casualty, Odeon Bldg.

SALESMAN—Good, preferably with experience in paint or waterproofing products. Write Truscon, 1634 Syndicate Trust Bldg., stating amount sales made for a given period; salary expected and references. (c)

SALESMEN—High-class specialty, over 30 years old, to call on business and professional men selling a nationally advertised office service; hustler can easily earn $100 per week; commission. Box C-63, P.-D.

SALESMEN—LIVE WIRE, AMBITIOUS TO MAKE SOME REAL MONEY; VERY ATTRACTIVE PROPOSITION; A READY DEMAND FOR OUR PRODUCT. J. C. LAWRENCE BODY CO., 3032 LOCUST.

SALESMAN—Man thoroughly experienced in boys' and men's clothing, prefer one with department store experience who is capable and is seeking a permanent connection. Apply superintendent, Loveman, Joseph & Loeb, Birmingham, Ala. (c7)

SALESMEN—Pictorial News advertising service; side line or full time; sells on sight all classes retail stores; immediate commissions, $50 to $200 weekly; established 10 years; big future for right men. Elliott Service, 244 W. 49th st., New York.

SALESMEN—Leading Chicago manufacturer desires Missouri representative for fast-selling line popular priced ladies' bungalow aprons; best side line possible; state qualifications. Imperial Apron Co., 1121 N. Ashland av., Chicago.

SALESMAN—For large oil refining company; from well to consumer direct. Liberal commission; prompt settlements; no delivering; no collecting; experience not necessary. Yellow Creek Refining Works, 1128 Mailers bldg., Chicago. (c)

SALESMEN—$90 weekly; travel by auto and install new stove converter in every home; wonderful invention; cook and bake all year without coal or wood; no gas or electricity needed; we furnish auto. Thomas Mfg. Co., Convertor, 3528, Dayton, O.

SALESMEN—The Michigan Mutual Life Insurance Co. is enlarging its agency force in St. Louis; also in Missouri and Southern Illinois; interesting contracts for qualified representatives. Call or write. Manager, 410 Odd Fellows' Bldg. (c99)

SALESMEN—Traveling this State, to sell electric Christmas tree lighting outfits to jobbers and dealers; liberal commission; excellent territory. Write full particulars and furnish references. National, 1834 Broadway, New York.

SALESMAN—A wide-awake district manager wanted for a line of high-grade sanitary products; exclusive territory; permanent business; will establish office if successful; give particulars. Ideal Disinfectant Corp., 447 9th av., New York City. (c)

SALESMAN—Calling on wholesale drug, hardware and hospital supply house, to sell imported line of thermometers, hydrometers, syringes; commission basis; give detailed information. Max Bauer, 450 4th av., New York.

SALESMAN—Traveling, splendid opportunity for energetic salesman to carry side line A1 popular line of silk petticoats and bloomers in all Southern states except Texas; liberal commission and drawing account; applications confidential. Box N-331, P.-D.

SALESMEN—Missouri territory; immensely inviting prospect for profit making welcomes immediate investigation; full time men running $1000 monthly; side line, $200 to $300; 3 minutes' interview; cash daily. Write Sales Manager, 220 Security bldg., Cedar Rapids, Ia.

SALESMAN—Specialty for Missouri and Illinois; must be experienced specialty man, preferably on preserves, apple butter and jellies; salary and expenses; good opportunity for right man. Blanke-Baer Extract and Preserving Co., 3224 S. King's highway.

SALESMEN—Subscription; men who can get country and small town subscriptions on an attractive weekly paper. This proposition good for Missouri only. Don't apply unless you are an experienced farm paper solicitor. Garrett Wall, 727 Victoria Bldg., St. Louis.

SALESMEN—To sell popular priced made-to-measure suits $23.50 to $33.50 direct to wearer. Satisfaction guaranteed. Large commission. Exceptional opportunity to full time; experienced men. Lisner Tailoring Co., 422 Race st., Cincinnati, O.

SALESMEN—Investment representatives, to sell our shares in Montana. Young, growing savings and loan association, in Western city with good pay rolls. Give full details in first letter, with references. Confidential. P. O. Box 1395, Great Falls, Mont. (c)

SALESMEN—With Ford, Ford dealers, sell Nielson electric oil gauge, on dash, 20 minutes to install; sold by Chicago Ford dealers; retail $6.50, your profit $2.60; one dealer ordered 1500; order now. Neilson Oil Gauge Co., Winnetka, Ill.

SALESMAN—A real salesman; have an interesting proposition selling tires at attractive price on commission basis; write. Flynn-Guenther Rubber Co., 3401 Olive st., St. Louis, Mo., or 1426 Grand av., Kansas City, Mo. (c)

SALESMAN—Experienced proprietory, with proven record; expenses paid and liberal commission; must have car to be used in work; unless you have a successful record as proprietory medicince salesman, don't reply. Dept. Sales, P. O. Box 1307, Memphis, Tenn. (7)

SALESMAN—Corporation manufacturing a patent automobile accessory wants reliable party to organize sales force; exclusive territory; sells on sight; $250 to $500 required; $10,000 to $25,000 per year can be made; put one on your car and sell as side line. 4-Position Luggage Carrier Co., 1087 Atlantic av., Brooklyn, N. Y. (c99)

SALESMEN—$133 to $420 weekly; Missouri salesmen with slight knowledge of motors, who can reach car owners, can earn $133 weekly without making single sale; if they can also make sales, profits may reach $25,000 yearly. Phillips, 228 W. 59th st., New York City.

SALESMEN—Covering medium and smaller towns, calling on department and dry goods stores, to carry as side line on commission basis, complete line of curtain yard goods, consisting of scrims, marquisettes, etc., and cretonnes. Samples weigh about 6 lbs. F. & M. Co., 42 E. 20th st., New York City. (c)

SALESMEN—We have opening for several clean-cut salesmen who can qualify for a connection with an old established financial institution. If you can meet our requirements we have a place for you. Call in person at 501 Arcade Bldg. Call for Mr. Fullerton. (c)

SALESMEN WANTED

SALESMEN—Easy to sell groceries, paints, automobile oils, roofing, stock food to consumers from samples; no capital or experience necessary; steady, profitable work; commissions advanced; satisfaction guaranteed; 50 years in business; write for full particulars. Loverin & Browne Co., Wholesale Grocers, 1707 S. State st., Chicago, Ill.

SALESMEN—High-class, to sell our white enamel steel medicine and wall cabinets as side line; easily sold from photographs top lumbers, hardware stores, department stores, contractors, builders and lumber yards; very liberal commission paid. Write Silvers Mfg. Co., Waterloo, Ia. (c)

SALESMEN—$600 monthly selling California wine-grape juice; real article; fountain syrups; pneumatic tubes guaranteed against puncture 10,000 miles; all sizes; constant repeat sales; collect cash commission, no waiting; trade-boosting gum machines. Vanichu, 3620 Cottage Grove av., Chicago.

SALESMAN—Specialty; high-class; capable of making $200 to $300 a week, to work St. Louis and suburbs; car owners preferred; commission basis only; also other territories open; furnish references. Address E. G. M., 133 E. 80th st., New York City. (c83)

SALESMEN — HIGH-GRADE, INTELLIGENT MEN TO SELL RADIO APPARATUS IN EXCLUSIVE TERRITORY; ONLY MEN WITH BEST REFERENCES, AS WELL AS SATISFACTORY ABILITY AND PERSONALITY, WILL BE CONSIDERED. APPLY LAWRENCE RADIO CORP., SUITE 1625-29 ARCADE BLDG.

SALESMEN—Local company, manufacturing articles used in every home and building, offers attractive proposition to 4 men experienced in merchandising, to assist sales manager with selling campaign; can also use several salesmen; experience not necessary; permanent and profitable to the right men. Apply Monday morning, Ajax Mop Wringer Co., 115 Quincy st. (c)

SALESMAN—An active man to handle high-class line of office, factory and school equipment in this and nearby territory; our commission is liberal and drawing account is provided when ability is demonstrated; interview at factory later on. This position carries with it a real opportunity to make a paying business for himself. Address P. O. Box 382, Aurora, Ill. (c)

SALESMEN—Unusual opportunity for ambitious men, sell Davis' $25 quality made-to-measure clothes from maker to wearer; year round position; quick sales; advertising to help you; entire deposit your commission; wonderful values; satisfaction or money returned; "square deal" proposition; investigate us; act quick. Write, giving 3 references, P. H. Davis Tailoring Co., Cincinnati, O.

SALESMEN—Men who have successful sales records, to sell Wear Proof Mats; on market 12 years, nationally known and used; every doorway a prospect, especially office buildings, hotels, theaters, stores, clubs, restaurants, schools, churches, hospitals, elevators, homes; leader in its field; good men can make big money and build a lucrative business. Address Wear Proof Mat Co., 2156 W. Fulton st., Chicago, Ill.

SALESMAN—Leading New York lace and cotton goods house requires a resident salesman in St. Louis and Cleveland, to carry exclusively our extensive line of imported and domestic cotton fabrics, and our complete line of imported and domestic laces; must be well-known and have strong following among the department stores, jobbers and manufacturers; drawing account against commissions; references essential. Write Box 602, 205 7th av., New York.

SALESMAN—One thoroughly acquainted with premium supply houses, large punchboard operators and jobbing trade, wanted as resident salesman for St. Louis territory, to handle a well established line of popular priced manicure sets and leather novelties; strictly commission basis. A. F. Souter, 618 Broadway, New York.

SALESMAN—We have an excellent opportunity for a bright, wide-awake, aggressive auto insurance salesman in St. Louis, to represent a reliable mutual insurance corporation; salary and bonus; in replying, give reference, past sales experience, age and telephone number to insure prompt interview; mail application to J. B. Meehan, 1603 Boatmen's Bank Bldg. (c)

SALESMEN—Honest, ambitious and intelligent, between 30 and 50 years of age; even if employed it will pay you to investigate this real opportunity; some of our men now earning $100 to $200 per week; you will have the co-operation of our national organization. As you prove yourself capable you will be given an opportunity to show your executive ability; also want 3 representatives in 3 important adjacent cities; no traveling. If you cannot call immediately, write for an appointment. H. W. Dubiske & Co., 1159 Arcade Bldg.

SALESMAN

We want a high-grade man to call on the drug trade with an exceptionally good and profitable summer proposition that has been already well advertised to the trade; a record of what has been done in Greater New York will convince you of the enormous possibilitis. Give complete information as to experience, references, etc., in first letter; commission basis. SCHENKER MFG. CO., 225 W. 17th st., Nw York City.

SALES MANAGER

We want a sales manager to organize and direct a force to place our 3 per cent loan contracts in St. Louis and suburbs; an attractive proposition for the right man. McCORMICK SECURITIES CO., Chemical Bldg. (c80)

AGENTS—$15 daily, easy; answer this quick; drop everything else; get busy; clean up big this summer. "Finigans" all the rage; taking country by storm; sell themselves on sight. "On and off again" in 6 seconds; have overalls beat 40 ways; brand-new; greatly needed; long wanted; selling like wildfire at $1.75; every auto driver buys eagerly on sight; $1 profit; selling time 1 minute. Write Calvin, Curtis Co., 811 Hartford Bldg., Chicago.

CANVASSERS—House-to-house, who can stay with a good job; man or woman. Apply early Monday. Wellston Studio, 5872 Easton. (c)

CITY SALESMEN—High-class jewelry line; workers earn big returns; none other need apply. 524 Commercial Bldg. (c)

DISTRICT MANAGERS—$200 weekly; exclusive sale hygrade silk hose direct to consumer; must maintain permanent office and carry samples to work 10 salesmen. Replying give details of self and territory desired. Hygrade Hosiery Mills, Dayton, Tenn.

DISTRICT SALES MANAGER—For standard, high-grade calculating machine. Man experienced in sale of office equipment preferred. Knowledge of accounting methods a decided asset. Generous commission and full support from home office in advertising and leads. Write promptly for particulars, stating experience and qualifications. Box J-158, Post-Dispatch. (c)

EARN $50 every week taking orders for ladies' tailored-to-measure skirts. The Fashion Shops, Cincinnati, O.

LIFE INSURANCE SALESMEN—Two, with following in city; must be high-pressure men and willing to work hard for big return; state qualifications in first letter. Box D-315, Post-Dispatch. (c)

MAN—Ambitious, young, desirous of learning salesmanship and making permanent connection in sales organization of large concern wanted at once; guaranteed salary while learning. 114 N. 7th st., Room 312.

REPRESENTATIVES—World's best patented can opener (scissors action); retails 50c; patented paring knife, retails 35c; 125 per cent profit; write for samples. Wilroy, 4306 21st, Chicago.

REPRESENTATIVES—To energetic and educated salesmen an old established medical book publishing house can offer good territory for the sale of their medical publications. You will profit by writing for full particulars regarding a list of medical and surgical publications that satisfy the medical profession. Give experience and territory preferred. Box J-157, P.-D. (c)

PAINT SALES MANAGER.
Large manufacturer wants high-grade salesman to sell big complete line paints, roof coatings and cements, varnishes, roll roofing, etc.; territory open as district manager to good producer in various territories; compensation on unusually liberal straight commission basis, enables producer to earn big money and get all he earns; write full particulars.
REPUBLIC PAINT & VARNISH WORKS,
608 S. Dearborn, Chicago.

RESIDENT SALESMAN FOR ST. LOUIS. Manufacturer of popular priced dresses desires responsible salesman having facilities to handle stock and able to sell not less than $100,000 on 10 per cent commission basis, to be billed from New York. State full particulars, references. Box 824, Schlussel Advertising Agency, 1270 Broadway, N. Y. (c)

SALES REPRESENTATIVES—Capable of organizing territory and presenting high-class proposition to bank presidents, school superintendents and industrial executives. Box D-190, Post-Dispatch.

SPECIALTY MEN—For city work on commission basis. Man with Ford car can make $75 week. Box D-336, Post-D.

TRAVELING SALESMEN—Calling on furniture, hardware, grocery, jewelry, clothing or bakery trade, to sell wonderful business stimulating article; all year around seller; not affected by times; 25 per cent commission. If not earning $150 weekly, address Union Loom Works, Box E-11, Boonville, N. Y.

SALESMEN WANTED

YOUNG MAN—With some experience as salesman. Womser Hat Store, 518 Olive.

SALESMAN BY LACE AND EMBROIDERY IMPORTERS
Work established trade; middle west; excellent opportunity right man with trade in medium and smaller towns. Fuld, 1140 Broadway, New York. (c99)

ATTENTION SALESMEN

Ford coupe, in A1 shape; new paint and good tires, at a bargain.
MOON MOTOR CAR CO.,
3116 Locust st. Bomont 3125.

DISTRIBUTER.

Have permanent, profitable line, new imported specialties and novelties; exclusive contract and good future for right party. CHENEY, 500-514 N. Dearborn st., Chicago.

Three Aggressive Salesmen

In local permanent, minimum $7 day guaranteed; also salesmen with conveyance for rural work. Call 8:30 to 9:30 and 4 to 5. NATIONAL MAP CO., 625 International Life Bldg. (c7)

A GOOD OPPORTUNITY.
A watch manufacturing company, established since 1894, with national reputation, and having a very complete and extensive line of men's and ladies' watches, can use several high-grade traveling salesmen. Big and permanent futures are assured the right men.
MARITZ WATCH AND MFG. CO.,
318 N. 8th st. (c80)

RETAIL TRUCK SALESMEN

Have good money-making proposition to offer to salesmen for St. Louis and adjacent territories; prefer men with cars; drawing account, oil and gas furnished; state experience and give phone number when answering. Box D-19, Post-Dispatch. (c)

10 SALESMEN 10

WELL ESTABLISHED INSURANCE COMPANY, IN ST. LOUIS, DESIRES 10 MEN, WITH CHARACTER AND ABILITY, TO SELL AUTOMOBILE INSURANCE IN THE CITY; WONDERFUL FIELD, WITH BIG RETURNS. ASK FOR MR. LINN, AT 2056 RAILWAY EXCHANGE BLDG. (c8)

OPPORTUNITY

Two specialty salesmen, to represent the distributers of "Lovejoy Hydraulic Shock Absorbers," Anderson spring lubricators in St. Louis; only hustlers with initiative and of proven sales ability will be considered; insurance or automobile experience preferable; should have own car; liberal commission; leads furnished. See Mr. Brockmeyer.
LOVEJOY SALES CO., 2807 Locust. (c)

UNUSUAL SALES OPPORTUNITY WITH NATIONALLY ADVERTISED LINE.
We are reorganizing the territory handled by our Chicago mill agents for the past two years, and are looking for a high-grade man to handle our line of Jantzenknit wear and swimming suits. See our half-page ad in Saturday Evening Post, issued June 24.
Straight commission basis with an advance of 75 per cent on all orders received monthly. If interested, state territory preferred and send to the Sales Manager, JANTZEN KNITTING MILLS, State A, Portland, Ore., for an application blank. (c83)

WANTED TAILORING SALESMAN.
Make big money from the very start; opportunity of your lifetime to get into your own business. We are the largest made-to-measure tailoring house in the country, furnishing elaborate sample equipments, including 500 all-wool fabrics and guarantee absolute satisfaction; perfect fit; best workmanship or no sale. Write for line and all accessories to be sent free. Earn from $75 to $200 per week. State whether or not you have experience in taking orders for men's made-to-measure clothes. H. MORGAN, Sales Manager, Box 483, Chicago, Ill. Dept. 787.

ORGANIZER WANTED

An old established, financially responsible manufacturer of roof coatings, paints, specialties, etc., now ready to reorganize this territory, has big opportunity for right man, capable of showing his sales and organization ability; expense advancement, commission and royalty; give full particulars, experience and qualifications. NORTH AMERICAN FIBER PRODUCTS CO., Cleveland, O.

Salesman Wanted for Men's Knitted Jackets.

The greatest volume of sweater coat business is yet to be placed; a high-grade man who has some strong line and personal following with men's wear trade can secure Par coats on commission; territory open Missouri, including St. Louis and either Arkansas or Oklahoma if desired; three sample coats show entire line; quality goods; prices right; tell us what other line you sell and towns covered. PAR KNIT CO., 511 S. Green st., Chicago, Ill.

SALESMEN.
An unusual opportunity for experienced live-wire salesman to represent old established concern manufacturing exclusive line glove silk hosiery, silk, laces and nets, veilings and mitts. Territory, Missouri, except St. Louis. State commission basis, state full particulars for interview. Address Box C. B., care of W. W. Sharpe & Co., Advertising Agency, 240 Broadway, New York City.

AS POPULAR AS RADIO

150 per cent profit to agents and canvassers selling the Post Styloectic Pen, writes with a heated point on wood, leather. Used with colored transfer paper makes beautiful designs on glass, hard rubber, celluloid, bakelite or any material, even the finest silks. Everyone who tries it buys it. Every business house needs one. Every home wants one. Used by radio outfit owners. Not much larger than a fountain pen. Just as easy to use. We show you how to sell. Write today. POST ELECTRIC CO., Dept. F., 30 E. 42d st., New York City.

Established Territory Open

FOR HIGH-CALIBER SALESMAN; RECOGNIZED FINEST MANUFACTURED HARVEST HAT IN AMERICA; ADVERTISED LINE SOLD BY CLOTHING, GENERAL AND DEPARTMENT STORES; SAMPLES LIGHT AND COMPACT; EARNINGS DURING SUMMER AVERAGE BETWEEN $500 AND $1000 PER MONTH. EXCEPTIONAL OPPORTUNITY FOR A SALESMAN WITH AUTO; LIBERAL ADVANCES. APPLY IMMEDIATELY, MEXICAN-AMERICAN HAT CO., ST. LOUIS, MO. (c)

SALESMEN

DON'T WASTE TIME ON AN UNSALABLE PROPOSITION.

GET INTO A LINE THAT'S SELLING FAST—THAT'S IN BIG DEMAND.

VACANT HOMESITE PROPERTY IS AS POPULAR AS THE RADIO. EVERYBODY IS READING, TALKING AND THINKING OF IT. EVERYBODY IS BUYING VACANT HOMESITES. YOU START PRODUCING AT ONCE.

EXPERIENCE IN OUR LINE NOT ESSENTIAL—OUR TRAINING WILL HELP YOU IMMENSELY. HERE'S YOUR CHANCE, DON'T LET IT SLIP BY.

JOSEPH DARST REALTY CO.
916 WAINWRIGHT BLDG.

During 1921, the POST-DISPATCH printed 14,609 HORSE and VEHICLES "Wants"—9259 more than the THREE other St. Louis newspapers COMBINED.

CANVASSERS AND SOLICITORS

CANVASSER—Young lady to work with manager to take orders for portraits.

SOLICITORS—Good money and future; bonds required. 3354 S. Grand. (c37)

SOLICITORS—Experienced advertising, for country territory. J. A. Reid, Publisher Booster Books, 621 E. 4th st., Alton.

SOLICITORS—To call on physicians and dentists; good talkers; all or part time; commission basis. Box T-125, P.-D.

SOLICITOR—To solicit; all or part time; city. Apply 2404 N. Broadway, between 8 and 10 a. m.

SOLICITORS—Of good personality, having acquaintances in the city. Call room 424 International Life Bldg.

SOLICITORS—Ladies, in towns outside of St. Louis, to sell a well-known household article of great merit; every home a prospect; sells readily; pays big commission; we guarantee results or refund your money. Write Sapo Chemical Co., 4368 Delmar bl., St. Louis, Mo. (c)

PARTNERS WANTED

PARTNER Wtd.—Young man, in restaurant; $1000 cash. Box G-148, Post-Dispatch.

PARTNER Wtd.—Auto repairing; chance to learn trade; large car. 4108 Kennerly.

PARTNER Wtd.—Single man has 10 rooms furniture and cash; what have you to offer? Box T-92, Post-Dispatch.

PARTNER Wtd.—Young man, experienced selling tires and tubes, to take active part in opening new store. Box G-293, Post-Dis.

PARTNER Wtd.—Have 12 neatly furnished rooms; want partner to take half interest and look after same. 105A N. 9th.

PARTNER Wtd.—In real estate business. Full particulars required. Box T-85, Post-Dispatch.

PARTNER Wtd.—For light manufacturing business; $750 required; can get plenty orders; big profits. Box D-184, Post-Dis.

PARTNER Wtd.—Man or woman, $500 to $1000, on clean-cut city proposition; worthy of investigation. Box D-203, P.-D. (c)

PARTNER Wtd.—Lady, to help in downtown catering enterprise. Box G-171, Post-Dispatch.

PARTNER Wtd.—In old established new and slightly used furniture store; one who understands buying; good chance for right party. Box D-153, Post-Dispatch. (c)

PARTNER Wtd.—Reliable man who will take third interest in paying business; $3000 required; and take charge of office duties. Box C-52, Post-Dispatch. (c)

PARTNER Wtd.—In growing machine and manufacturing; capital needed to expand business; big opportunity to right party; experience not necessary. 4357 Delor. (c7)

PARTNER Wtd.—Man with $500, not afraid to step on it, can secure half interest in best second-hand business on Easton av. Come and see. 5550 Easton.

PARTNER Wtd.—Active, with $1000; half interest in roller rink and dance hall proposition; can show you 10 years' bank statement. Box G-297, Post-Dispatch.

PARTNER Wtd.—Business is good; need sales or office manager; invest $1000 with services; profitable manufacturing business. Cabany 7236.

PARTNER Wtd.—West End Trading Co., 1493 Shawmut pl. Phone Cabany 1930; too much business for one; not much capital needed.

PARTNER Wtd.—For explorng expedition; rare chance for wealth; adventure on land and sea; outdoor life; $1000 and services. Box G-90, Post-Dispatch.

PARTNER Wtd.—Party with $1000 to open and manage high-class rooming house; I will contribute $2000 worth fine furniture, free and clear, and will divide profits. 1012 United Home Bldg.

PARTNER Wtd.—I have a bakery and lunchroom which I would like to enlarge and need the services of a thoroughly experienced restaurant man to make it; $3000 needed. Box D-223, Post-Dispatch.

PARTNER Wtd.—Established sign business; finest in the city; one capable of managing office; experience unnecessary; chance of a lifetime; $1200 buys one-half interest; if interested and have the money, kindly answer. Phone Forest 7704J.

PARTNER Wtd.—In live sales and service, handling 4 makes of autobolies, accessories, tires, gasoline, repair garage; also used car department; excellent opportunity for right man who will invest in expanding the business. 4817 Dix av., Detroit.

PARTNER Wtd.—I want man of high caliber to take part interest with me in the fiscal agency of local 3 per cent real estate loan company; this agency will cover the entire business of the company and will continue during the life of the company; our success depends entirely upon our ability as sales promoters; the company has been doing nice business for 8 months; opportunity of lifetime; some money required. Box D-155, Post-Dispatch. (c)

PARTNER Wtd.—Have established real estate business in Miami, Fla., the land of perpetual sunshine and health; May, 1922, made $5500 cash commission on one deed; experience not essential, but character is; have consummated deal with local company to represent them in south, loaning money up to $25,000,000; this should also increase business several times; $5000 secures half interest; part payable out of business. Box G-28, Post-Dispatch.

LABOR NOTICES

SHOE WORKERS—Strike on in Cincinnati. Before accepting employment call at Boot and Shoe Workers' Union headquarters, 12th floor United Home Bldg.
A. M. LAWRENCE,
Secretary Joint Council No. 25. (7)

HELP WTD.—MISCELLANEOUS

LINOTYPE OPERATOR—Man or woman; can work on floor. Call 1875 Madison st.

HELP WTD.—WOMEN, GIRLS

ARM WAITRESS—Experienced; day or night work; 6 days or nights per week. Apply Union Station Lunchroom.

Assistant Buyer

Wanted in our ready-to-wear dept.; must be experienced; located in a city of 25,000, within one hour ride of St. Louis. Box C-29, Post-Dispatch.

BON BON DIPPER—Experienced, or girl to learn bon bon dipping. Martha Washington Candy Shop, 719 Olive. (c)

BOOKKEEPER—Experienced Elliott-Fischer. Apply Kline's, 606 Washington av.

BOOKKEEPER—Experienced Elliot-Fischer. Apply Kline's, 606 Washington av.

BOOKKEEPER—Lady, experienced bookkeeper and cashier; permanent position; give reference. Box D-350, Post-Dis. (c)

BOOKKEEPER AND STENOGRAPHER—State salary expected, reference; none but experienced need answer. Box D-24, P.-D.

BOOKKEEPER—And stenographer in downtown retail store; must have pleasing personality; state age, experience, salary expected. Box D-361, Post-Dispatch. (c)

BOOKKEEPING MACHINE OPERATOR—H. W. Underwood; utility bookkeeping and general office work, filing, etc.; state previous employment, age and salary; must be speedy on typewriter; references. Box D-314, Post-Dispatch. (c3)

CASHIER—Young lady. Enderle Drug Co., Grand and Olive. Call Sunday, between 9 a. m. and 10:30 a. m. Do not phone.

CLERK—Who can operate Underwood billing machine and figure orders. National Biscuit Co. (c)

COLORED GIRLS—Can you pick nuts? We can give you all year round work at good pay. Call at 414 S. 7th st. (c)

COOK—White, for cooking and downstairs work; references. Cabany 4313. (c)

COOK—General housework; $53 month; county. Apply Sunday. 4126 Flora bl.

COOK—Colored, for lunchroom. 2705 Morgan.

COOK—First-class; white; references; best wages. Call Wydown 135. (c3)

COOK—White woman; must know her business. 3540 Easton.

COOK—And downstairs work; white; references. Call Wydown 286W. (c3)

COOK—Experienced woman; none but experienced. 3034 S. 2d. (c)

COOK—Experienced; white; reference required. Apply 5374 Delmar, 1st floor east. (c7)

COOK—Experienced, white; references required. Apply Brentmoor pl. Phone Cabany 397. (c)

COOK—Temporary, for month of August; also housemaid for 2 weeks in July; references required. Apply 6464 Ellenwood av. Phone Cabany 1216W. (c)

COOK—A1 plain cook for small family of 3; modern home; cool, convenient location; no laundry; good wages. Cabany 6606. (c3)

COOK—To prepare meat pies and light lunches; good salary; no Sunday or night work. Nelson's Candy Store, 3028 S. Grand.

COOK—Experienced white woman for general housework; no washing; must assist with children; reference required; wages 50. Cabany 3534W. Write Mrs. Hardy, Box 6 Normandy, Mo.

COOK—Reliable, capable girl; German preferred, for cooking and general housework; no laundry; comfortable room and bath; wages $40. Webster 1678, or write 339 Hawthorne, Webster Groves. (c)

COLORED MAID—Experienced; general housework; good cook. Kirkwood-Ferguson car. Wydown 4641. (c)

HELP WTD.—WOMEN, GIRLS

COVERING GIRL—Experienced. Apply Universal Paper Box Co., 2423 N. Broadway. (c)

COUNTER GIRLS—Busgirls. Benish Cafeteria, 8th and Olive.

DICTAPHONE OPERATOR—Experienced. Apply Houchin Sales Co., 1209 Washington av.

DIET KITCHEN HELPER—Young, white woman; board. Barnes Hospital, 600 S. King's highway. (c)

DRAPER—On dresses; big chance for promotion; good salary. Call Monday, Room 200, 503 N. 12th st. (c)

EDIPHONE OPERATOR—For good position; must be high class. Box C-337, Post-Dispatch.

EMBROIDERY GIRLS—To do hand embroidering on dresses; steady work and highest pay. Lang-Kohn Mfg. Co., 1408 Locust st., 5th floor. (c)

FELLERS — Experienced on Union Special machines. Apply Wednesday morning, ELY & WALKER SHIRT FACTORY, 16th and Locust sts., 6th floor. (c1)

FOLDERS—Experienced; colored. Wirth Laundry Co., 3319 Market. (c)

FORELADY—For dress factory. Gollug & Frazer Garment Co., 706 Washington, 4th floor. (c)

GIRL—For candy store. 3229 Park. (c)

GIRLS—For factory work. Apply 4900 N. 2d st. (c)

GIRL—For general housework. 5838 Waterman. Apply evenings. (c)

GIRL—For housework; white; small family. Riverside 659W. 4927 Neosho. (c)

GIRL—For electrical store. Bomont 1476. 2114 Market. (c)

GIRL—For general housework; three in family. 5870 Cabanne. (c)

GIRL—For bedroom work, family hotel. 4489 Washington. (c1)

GIRL—About 16 years, to do general housework in small family. 1410 Montclair. (c)

GIRL—For bakery and assist with housework. 2244 Sullivan. (c)

GIRL—Experienced, with reference, to work in bakery. Box T-42, Post-Dispatch.

GIRL—German; or middle-aged woman; for general housework. 3913A N. 23d.

GIRL—White, during vacation; stay with 5-year-old child. 1108 Grattan.

GIRLS—Experienced, colored, to mend bags. 1204 High st. (c)

GIRL—In store and answer phone. Call Sunday morning. 3719 Cass. (c)

GIRL—To wait on table between 11 and 2. Apply 519 Market.

GIRL—Neat colored, for laundry work; reference. Lindell 2049. Fannie.

GIRL—Experienced, to operate passenger elevator. Box M-235, Post-Dispatch.

GIRL—To wait on table and sell bakery goods. 5262 Delmar. (c)

GIRLS—To work on special machines. Apply at Contract Pants Co., 822 Lucas. (c)

GIRL—As extra few evenings a week and Sunday. 3528 N. Grand.

GIRL—White, to assist in care of children part day. Forest 4480. (c)

GIRL—To list shirts and collars. Dinks Parish Laundry, 3124 Olive. (c)

GIRL—Neat, colored; good wages; 3 adults; no washing. 5867 Nina pl., 1st floor east.

GIRL—In bakery; assist in housework. 3501 Clay. Delmar 4244. (c)

GIRL—Experienced front and back pocket maker. Missouri Pants Mfg. Co., 923 Washington. (c)

GIRL—White, or middle-aged woman; general housework; no laundry. 3828 Russell.

GIRL—Young, to assist in bakery store; experienced preferred. Call Sunday between 8 and 9 a. m. or Monday. 4464 Oakland. (c3)

GIRL—To work at concession; required to work in bathing suit. Mueller's Park, ask for Mr. Schultz. (c)

GIRLS—Or women, for alteration work on men's clothing. Apply to Mr. Kohr at Steers, Olive and Ninth.

GIRL—Or middle-aged woman, for general housework; no washing or outside work. 3201 Shenandoah. (c)

GIRL—Or lady, to assist with housework; more for home than wages. 3961 Kennerly. Lindell 1582. (c)

GIRL—For general housework. This is a good place and home for the right girl. Apply 4016 Flora. (c1)

GIRLS—To address catalogs; name and city must be written only; piecework; state price. Box D-30, Post-Dispatch. (c)

GIRL—For general housework; small family; references required. 509 Henderson, Clayton. Wydown 495W. (c)

GIRL—15, to take care of child; more for home than wages. Call Sunday, 1512 Cass, before 5 p. m. (c)

GIRL—Experienced white, for housework and cook dinner every Wednesday evening; city references required. 26 Vandeventer pl. (c)

GIRL—For general housework; small family; can go home nights if desired. Call Monday morning, 1722 Waverly pl. Phone Sidney 3657W. (c)

GIRL—For general housework and assist with children; apartment; no washing; good home, good wages. 5333 Pershing. Forest 8293. (c)

GIRL—Young girl employed, to help in evenings with housework in exchange room and board, with small payment. 4205 Castleman. (c)

GIRL—White, about 16 years, to care for children and assist with housework, at clubhouse, on Meramec River; private family. Phone Denton 1311R. (7)

GIRL—Experienced, to operate Stokes machine; also girls to learn making paper boxes. Apply Engel Paper Box Specialty Co., 1906 Pine. (c)

GIRL—Or woman, white or colored; can go home nights; general housework; very little cooking; small family; good home and wages. Apply personally, 4340 Forest Park bl. (c1)

GIRL—Beginner, for general office work; about 15 years old; must write a good hand, be good at figures and live on South Side; address in own handwriting, stating salary expected. Box M-208, Post-Dis.

GIRL—For working on stock records; must write a good hand, be good at figures and live on South Side; address in own handwriting, giving experience and salary expected. Box M-46, Post-Dispatch.

GIRLS — Experienced crochet and hand beaders on dresses; steady work; good pay; also girls to do embroidery work at home. THE HOUSE OF FINKELSTEIN, 808 Washington. (c)

GIRLS WANTED

Experienced checker on shoe factory pay rolls, also shoe ticket writer; exceptional opportunity; permanent position.
BOYD-WELCH SHOE CO.,
Cook and Newstead avs.

Girls! Girls! Girls!

We need more girls for work in paper goods departments. Must be 16 years or older. Apply Wednesday morning.
NO PIECEWORK
CRUNDEN MARTIN MFG. CO.
SECOND AND GRATIOT

New Era Shirt Factories

NO. 1, 901 LUCAS AV.
NO. 2, 4928 NATURAL BRIDGE RD.
Both of these plants are operating at capacity production.
If you are interested in steady work in light and well ventilated workrooms, cooled by scores of electric fans, at wages which will enable you within a short time to earn from $15 to $25 weekly, you will find this opportunity in our factories.
Experienced shirtmakers, especially operators who can make cuffs and collars, both attached and detached, will find plenty of work at the highest prices.
Mothers who want their daughters to learn a good-paying, steady occupation under the most favorable working conditions are invited to call on Miss Herzog at Factory No. 1, or Mrs. Bergseiker at Factory No. 2. (c8)

HAIRDRESSER—Or apprentice with hairdressing experience. 3334 S. Grand.

HAND EMBROIDERERS—To work in shop. Jacob Mange, 705 Washington. (c)

Hand Embroiderers

Experienced hand embroiderers to work inside. NATIONAL EMBROIDERY CO.,
704 St. Charles.

HAND SEWERS—And girls to sew on snaps. Lang-Kohn Mfg. Co., 1408 Locust, 5th floor. (c)

HOUSEGIRL—General housework; adults. Apartment, 4929 McPherson. (c)

HOUSEGIRL—To do housework for couple. Apply 3915 Cottage av.

HOUSEGIRL—White; no washing; good wages. 2135A Russell. Sidney 3243J. (c)

HOUSEGIRL—Colored, for general housework. 5033 Enright av.

HOUSEGIRL—White, for general housework; small family; good home. 5251 Waterman.

HOUSEGIRL—For general housework. 4434 West Pine. (c)

HOUSEGIRL—General housework; white girl; no laundry. Call Cabany 3499W. (c)

HELP WTD.—WOMEN, GIRLS

HOUSEGIRL—White, for housework. 5058 Waterman. Forest 1212. (c)

HOUSEGIRL—For general housework; no washing. 6601 Kingsbury pl.

HOUSEGIRL—Call before 12 or Monday, 2754 Lafayette.

HOUSEGIRL—For general housework and cooking; no laundry. 4263 Virginia. (c)

HOUSEGIRL—To assist with housework in apartment. Cabany 4783W. (c)

HOUSEGIRL—White, general housework; home nights. Phone Grand 1232. (c)

HOUSEGIRL—Help around; good home. 4132W Lee; not home Monday morning. (c)

HOUSEGIRL—Or woman, general housework; no washing; go home nights. 1226A Shawmut.

HOUSEGIRL—For housework, assist with children; references. 6136 Delmar. Cabany 3219J. (c)

HOUSEGIRL—White, for general housework; no washing or cooking; good home; good wages. 5567 Waterman, 1st floor west. (c)

HOUSEGIRL—Downstairs and cooking, for two weeks. 6060 McPherson. Cabany 1920.

HOUSEGIRL—Or woman, reliable, general housework and cooking; good home. 5901 Waterman. (c)

HOUSEGIRL—Experienced; references required. 27 Washington terrace. Forest 658. (c)

HOUSEGIRL—Experienced, white, for general housework; $50; references required. Cabany 7677W. 5757 Lindell bl. (c)

HOUSEGIRL—Dependable girl or woman, general housework, family of 2. 5887 Plymouth, first floor west. Cabany 4629J.

HOUSEGIRL—Or woman; white; general housework; go home nights if desired. 4500 Red Bud; Delmar 3740L. (c)

HOUSEGIRL—16, for light housework, small familyy; good home; white. 4064 McPherson. (c)

HOUSEGIRL—For general housework; 3 in family. Apply 5646 Kingsbury, 3d floor west. (c)

HOUSEGIRL—White, by couple employed; good home and wages. Phone Grand 697 Monday.

HOUSEGIRL—General housework; good wages. Apply 6955 Waterman av.; phone Cabany 1772.

HOUSEGIRL—Young white girl for general housework; one who likes children. Grand 6457W. (c)

HOUSEGIRL—White, for general housework and help in kitchen; no washing or ironing. 1406 North Market. (c)

HOUSEGIRL—White, for general housework, small family; no washing; good wages. 5500 Cabanne, 2d floor west.

HOUSEGIRL—White; to do housework for father and son; good home. 2208 Css, rear. Call Sunday.

HOUSEGIRL—Neat; general housework; family of adults; go home nights; references. 5932 Pershing. (c)

HOUSEGIRL—White, for general housework; no washing; no cooking; good home; good wages. 5153 Enright av. (c8)

HOUSEGIRL—Experienced, to do housework and care for children; $40 per month. Colfax 1491R.

HOUSEGIRL—White, for cooking and housework; no laundry; $10 week. Cabany 6614. 6942 Waterman. (c)

HOUSEGIRL—White, for general housework; small bungalow in Kirkwood; no washing; 3 in family; Thursdays and Sundays out. Call Bell phone, Kirkwood 666J.

HOUSEKEEPER—For couple employed. Call Cabany 7248W. (c)

HOUSEKEEPER—Call Cabany 2671J after 5 p. m.

HOUSEKEEPER—Middle-aged woman; family of 2. 4220 Swan.

HOUSEKEEPER—Settled white, for hotel. Apply New Edison Hotel, 107 N. 18th st.

HOUSEKEEPER—In motherless home; Protestant; middle-aged. Box T-212, P.-D. (7)

HOUSEKEEPER—Working (son or daughter); educational advantages; suburbs. Box G-44, Post-Dispatch.

HOUSEKEEPER—For small home of couple employed, two school boys; suburbs. Cabany 2862W.

HOUSEMAID—Settled colored woman who is willing to come to suburbs. Box D-359, Post-Dispatch. (c)

HOUSEMAID—Experienced; general housework; good wages, room, with bath. Forest 1917W.

HOMEWORK

Women to crochet our styles; furnish everything and keep you as busy as you want to be; earn money all year. Call in person at 4139 Olive st.

HOUSEWOMAN—Elderly, to do housework. Call Victor 2219L.

HOUSEWOMAN—Experienced, for cooking and general housework for 3 adults; wages $45. Box T-248, Post-Dispatch.

IRONER—Girl, 25, who can do hand ironing, to iron ladies' clothes; wages, $2.50 per day at start. Lange Laundry Co., 2004 S. Jefferson. (c)

KITCHEN WOMAN—Colored. 821 Washington. (c)

Kitchen Women

FOR TEA ROOM WORK

Apply superintendent, sixth floor.

SCRUGGS-VANDERVOORT-BARNEY D. G. CO.

LADY—To help in kitchen. Apply 519 Market.

LADY—Young, in dental office; $40 month. Box D-354, Post-Dispatch. (c)

LADIES—Young; to teach dancing, evenings; will teach good dancers method. Arcadia, 3517 Olive. See Mr. Cox. (c)

LADY—Young, with experience in operating Elliott-Fisher billing machine. Monsanto Chemical Works, 1724 S. 2d. (c)

LADY—Elderly, to care for old lady and assist with housework; no lifting; salary $35. Cabany 563. 5926 Cabanne. (c)

LAUNDRESS—Colored woman. Call 915 Aubert av., between 9 and 11 a. m. (c)

LAUNDRY HELP—Experienced feeders and folders; white. Justin T. Flint Laundry Co., 4230 Finney. (c7)

LAUNDRY HELP—Pen marker in shirt and collar department; must be experienced. Anchor Laundry, 2019 Lucas. (c)

LAUNDRY HELP—Experienced girls for press machines, shirt, line and hand ironers. Colonial Laundry, 4020 Olive. (c3)

LAUNDRY HELP.
Ladies' clothes ironer, $2.70 per day.
LANGE LAUNDRY CO., 2004 S. Jefferson.

LAUNDRY HELP

Experienced feeders and folders for flat work ironer.
IMPERIAL LAUNDRY CO., 4701 Delmar.

LAUNDRY HELP WTD.

Call girl, body ironer, starcher, lady clothes ironers and mangle girls.
WEST END LAUNDRY, 4325 Finney. (c)

LAUNDRY HELP—First-class worker and assorter for rough dry pin system; good wages; short hours. NEW AMERICAN LAUNDRY, 2019 Morgan. (c)

LAUNDRESS—White. 2740 Olive. (c)

LAUNDRESS—White; one who can operate electric washer. Call before 1 o'clock. Victor 2427L.

LINING MAKER—Experienced on men's coats; steady work; good pay. 1215 Carr st., second floor. (c)

MACHINE OPERATOR—Singer; experienced; steady work; good chance for advancement. Apply 1218 Chestnut. (c)

MAID—For upstairs work; $30, room and board. St. Louis Club, 3663 Lindell. (c)

MAID—EXPERIENCED WHITE COMBINATION CHAMBER AND PARLOR MAID WHO CAN HANDLE LINEN ROOM AND TAKE CARE OF LADIES' DRESSING ROOM; VERY DESIRABLE POSITION; SPLENDID HOME FOR RIGHT PARTY; GOOD SALARY, ROOM AND BOARD; REFERENCES REQUIRED. APPLY MANAGER MIDLAND VALLEY COUNTRY CLUB; CREVE COEUR LAKE CAR LINE.

MODELS—Girls, ages 8 to 14, to pose in sweaters for photographs; temporary work only; apply Monday, between 9 and 10 a. m. Eugene Taylor, 806 Chestnut. (c)

NURSE—White, for 1½-year-old child. Forest 1212. 5058 Waterman. (c)

NURSES—For institutional work. Jewish Sanitarium, Call Kinloch, Clayton 2300. (c)

NURSE—Trained lady attendant for institutional work. Cabany 3340.

NURSES—Experience not necessary. Call Kirkwood 165. (c7)

NURSEGIRL—White. Apply 4603 McPherson.

OFFICE GIRL—To figure and record laundry lists and answer telephone; 17 years old or over. Box D-169, Post-Dispatch. (c)

OFFICE GIRL—For general office work; must have references; steady position. French Pleating Co., 704 Washington. (c)

OPERATOR—Experienced Moon-Hopkins billing machine. Box D-275, P.-D. (c1)

OPERATORS—Experienced on covering and topping machines. F. J. Schleicher Paper and Box Co., 1811 Chouteau. (7)

OPERATORS—Make pants; good price; 44-hour week. American Jacket Co., 717 Lucas.

OPERATORS—Experienced power operators on automobiles. Moon Motor, 4400 N. Main st. (c)

HELP WTD.—WOMEN, GIRLS

OPERATOR—On Cornelly and embroidery machine. Jacob Mange, 705 Washington.

OPERATORS—On dresses and skirts; easy work. Toder Garment Co., 7th and St. Charles. (c)

OPERATORS—On gingham dresses; highest wages guaranteed; large bonus; 2 factories. Apply B. Cornbleet, Inc., 923 Washington, 2d floor.

OPERATORS—On dresses and waists; steady work, good pay; nice, cool place to work; pleasant surroundings. Lang-Kohn Mfg. Co., 1408 Locust st., 5th floor. (c)

OPERATORS—On petticoats; Union Special body machines and hemstitching machines; steady work, good wages. Kaminer Bossberg & Co., 923 Washington, 4th fl. (c7)

OPERATORS—Experienced on gingham dresses and bungalow aprons; steady work and best pay in the city; apply at once. National Skirt and Dress Co., 905 Washington, 6th floor. (c)

OPERATORS.
Experienced on dresses; wonderful daylight factory, cool and congenial; highest price paid and steady work. Apply ready for work. Lang-Kohn Mfg. Co., 1408 Locust st., 5th floor. (c)

DRESS OPERATORS—Experienced. Apply Style Fit Skirt and Dress Co., 1231 Washington. (c7)

DRESS OPERATORS

Experienced operators on misses' fine wool and silk dresses; steady work, highest prices; piece work or week work. Apply
EISEMAN BROS., 1531 Washington, 3d fl. (c4)

DRESS OPERATOR

Steady work; good pay; apply at once.
Susman-Weiss Garment Co.,
819 Washington. 5th Floor.

OPERATORS

Experienced back pocket makers on pants. Apply Wednesday morning, 5th floor, MR. J. SILVERMAN, HECHT BROS. CLOTHING CO., 1226 Washington. (c)

OPERATORS

Steady work; good pay; experienced on aprons and house dresses; need especially experienced binders on Singer or Wilcox machines. FOREST CITY MFG. CO., 1627 Washington. (c)

OPERATORS

Experienced operators on misses' and girls' wool and silk dresses; piece work or week work; highst prices in city paid. Apply
EISEMAN BROS., 1531 Washington, 3d fl. (c4)

PANTS POCKET MAKERS

Also experienced sewing machine operators on all parts of coats, vests and pants.
LEVY-KRANZBERG, Inc., Makers of Franklin Fashions, 808 Washington. Apply Wednesday morning. (c)

Paper Box Makers

An exceptional opportunity for experienced workers; good wages. Apply Wednesday morning. UNITED DRUG CO., 3901 N. King's highway. (c)

PASTRY COOK—Must be A1. 518 N. Sarah.

PASTE GIRLS—Several. MOON MOTOR, 4400 N. Main. (c)

POWER MACHINE OPERATORS.
Wanted, experienced power machine operators for our drapery workroom. Apply superintendent of employment, mezzanine floor.
STIX, BAER & FULLER
Dry Goods Co.

PRESS FEEDERS—Experienced on bags. Apply Fulton Bag and Cotton Mills, 612 S. 7th st. (c)

PRESS FEEDER—Girl; private plant; steady work year round. Take Kirkwood-Ferguson car to Evans Howard office station, walk east. Wallace Pencil Co. (c7)

PRESSER—On gingham dresses and bungalow aprons. National Skirt and Dress Co., 905 Washington, 6th floor. (c)

PRESSER AND SPOTTER—Must be good on ladies' fancy garments; good wages. Wolfram Cleaning & Dyeing Co., 2610 Park. (c3)

SEAMSTRESSES—Apply Robert Schmidt, costumer, 206 S. 4th st. (c)

SHOE WORKERS—FANCY STITCHERS, HAND FOLDERS AND MACHINE BINDERS, ON WOMEN'S NOVELTY SHOES. W. T. MOORE SHOE CO., 1912 PINE. (c)

STENOGRAPHER—Young lady; bright; might use beginner. Apply 506 Merchants' Exchange Bldg. (c)

STENOGRAPHER—Young lady, 20 to 30; must have 2 years' railroad experience preferably. 532 Pierce bldg.

STENOGRAPHER—Having at least 5 years' experience Underwood machine; $75 per month. Monday, 8:30, 773 Arcade Bldg.

STENOGRAPHER—Experienced, for small office; state age, experience and salary expected. Box D-286, Post-Dis. (c)

STENOGRAPHER—Must be quick and accurate at figures, also use typewriter; not much dictation. Box D-116, Post-Dis. (c)

STENOGRAPHER—One with experience preferred; state age, education and salary expected. Box D-272, Post-Dispatch. (c)

STENOGRAPHER—And file clerk; young lady; experience not necessary; state full particulars. Box D-27, Post-Dispatch. (c)

STENOGRAPHER—And dictaphone operator; must be thoroughly experienced; state experience, salary and references. Box D-31, Post-Dispatch.

STENOGRAPHER—For work in lumber office; must be rapid, accurate; state age, experience and salary wanted; must furnish reference. Box G-410, Post-Dispatch.

STENOGRAPHERS—Women for stenographic and general office work; Oliver machine. Call Monday. Smith-Daniels Clothing Co., 507 N. Broadway, 2d fl. (c)

STENOGRAPHER—Rapid and accurate, for general office work; manufacturing plant; South Side; state age and experience. Box D-251, Post-Dispatch. (c)

STENOGRAPHER—Willing to use dictaphone; good position; must be well educated and high class; no other need apply. Box C-60, Post-Dispatch.

STENOGRAPHERS—Ediphone and dictaphone operators; positions open, paying well; no charges. Ediphone, 2008 Railway Exchange Bldg. (c)

STENOGRAPHER—And bookkeeper; must be experienced; reasonable salary to start; do not apply unless you know how to talk. Mr. Herring, Monday, 10 o'clock, West End Motor Sales, 5875 Delmar. (c)

STENOGRAPHER-BOOKKEEPER — Excellent opportunity for bright young lady; permanent position in factory office. Apply in writing, Box C-59, Post-Dispatch.

STENOGRAPHER—Who takes dictation readily, writes a plain, legible hand and accurate at figures, to handle correspondence and compile records and cost sheets for factory superintendent; state age, experience and references; salary $70 to $80 to start. Post Office Box 263, St. Louis. (c)

STRAW OPERATORS—Tenzer Hat Co., 810 Lucas av.

TELEPHONE OPERATOR—Girl, for small switchboard and general office work; must write a good hand and live on South Side; address in own handwriting, stating salary expected. Box M-207, Post-Dispatch.

TRIMMERS—Experienced on men's hats. K. & K. Panama Hat Co., 906 N. 7th.

TRIMMERS—Experienced on men's hats; steady position. Meyer, 618 N. Broadway.

TYPIST, BILLER—Experienced in transfer or railroad billing. Box D-25, P.-D.

TYPIST—Must have experience in billing. Apply Wagner Electric Mfg. Co., 6400 Plymouth. See Mr. King. (c)

WAITRESS—Experienced. 2102 N. Grand. (c)

WAITRESS—3417 Olive st. (c)

WAITRESS—4109 Olive st.

WAITRESS—207 N. 14th st.

WAITRESS—Morgan's Restaurant, 1116 N. Taylor.

WAITRESS—Union preferred. Union Restaurant, 1319 Market. (c7)

WAITRESS—6 a. m. to 2 p. m. 1811 Franklin av.

WAITRESS—Bon Ton Catering Co., 514 Chestnut. (c)

WAITRESS—Experienced; good pay; straight hours. 2609 Olive.

WAITRESS—Dinner; come ready for work, Monday. 220 S. 12th st., City Hall Restaurant.

WAITRESSES—Experienced arm; come ready to work. Cabany 2332. 5894 Delmar. (c7)

WAITRESSES—Experienced only need apply; good salary at beginning, with chances for advancement. Apply La Salle Candy Shop, Broadway and Olive.

WASHER WOMAN—White; must be thorough. Apply Monday. 3648A Virginia.

WOMAN—Middle-aged for cook. Orphan's Home, 4447 Natural Bridge. (c3)

WOMAN—Middle-aged; general work in kitchen. 3438 Franklin av.

WOMAN—Attendant for girls. Call 5501 Enright. Forest 305. (c)

WOMAN—Who would be handy around sick. Leady, 6118 N. Market.

WOMAN—Young or middle aged; white; general housework. 2 Arundel pl. (c)

WOMAN—Elderly, to wash dishes, from 11 a. m. to 3 p. m. 3539 S. Grand av. (c)

WOMAN—To clean in delicatessen. Stokes, 3329 S. Grand. (c)

WOMAN—Good settled woman or girl, general housework and cooking; good home; good wages. 3950 Flora bl. (c)

WOMAN—White, for laundry work and cleaning; must be experienced worker. Phone Benton 210.

WOMAN—White; thoroughly experienced in hotel fruit pantry work. Apply 10:30 a. m. Sunday or Monday, room 308, Union Station.

HELP WTD.—WOMEN, GIRLS

WOMAN—Ambitious, between ages of [illegible] 50 years, to take position with [illegible] Corset Co.; outdoor work; short hours; [illegible] pay; will be given training before [illegible] ning; write for interview. Box C-[illegible]

WOMAN — General housework; [illegible] home and good wages for white [illegible] must be neat in appearance and a [illegible] worker; I also want a good cook; give references. Box T-269, Post-Dispatch.

WOMEN—Colored. Apply National [illegible] Stock Co., Main and Madison.

WOMAN—Middle-aged; general housework; family of 3. Phone Kirkwood [illegible]

WOMAN—Colored, to run power [illegible] machine; also neck-band ironer; [illegible] experienced. Anchor Laundry, 2019 [illegible]

WOMAN—Thoroughly experienced in real estate business; opportunity. Box [illegible] Post-Dispatch.

WOMAN—To assist in general housework; call before 12 o'clock Sunday. Mrs. [illegible] Lyons, 5820 North Market, Cabany [illegible]

WOMAN—Experienced middle-aged [illegible] to take charge of elderly woman. [illegible] Benton 2068W.

WOMAN—For restaurant work, in [illegible] town near St. Louis; good pay, room and board. Apply Sunday or Monday a. m., at 1809 Morgan st.

WOMAN—For general housework; [illegible] daughter preferable, to take care of [illegible] dren; references required. Call [illegible] 7246 Manchester. Benton 1079R, [illegible] 266L.

WOMAN—Middle-aged, to care for [illegible] baby and do housework while mother and daughter at work; one who understands care of children; more for home than wages; only reliable need apply. 3738A [illegible]

WOMEN—Colored, to pick chickens; [illegible] ready for work, Wednesday. [illegible] Co., 312 S. 21st st.

WOMEN—Middle-aged, with some [illegible] ironing experience, to work in our [illegible] wash department; $12 per week to [illegible] Dinks Parish Laundry, 3124 Olive.

WOMEN—Several, for hand sewing in [illegible] teration department; steady work for [illegible] persons; must be experienced and [illegible] good references. Apply Monday morning before 10 o'clock at Weil Clothing Co., [illegible] and Washington.

WOMEN—Old reliable accident and [illegible] insurance company desires the services of a few more good women to sell [illegible] policies throughout Missouri; [illegible] and bonus; expenses advanced to producers; experience unnecessary; if you [illegible] now; write for appointment. Apply [illegible] Morrison, 1415 Chemical Bldg.

WOMEN—We have positions open for women who have had housekeeping experience in their own homes; the employment will require visiting women of the home and explaining an automatic heat device which does away with the use of coal, [illegible] grime and attendant annoyances. [illegible] Wednesday. Home Appliance Corporation, 2818 Locust st.

YOUNG LADY—For stenographic and [illegible] ical work; state salary and experience. Box D-28, Post-Dispatch.

YOUNG LADY CLERKS—Must be able to operate typewriter. Apply Monday, [illegible] m., Johansen Bros. Shoe Co., 3634 Laclede.

YOUNG LADIES—6, in circulation [illegible] ment. Apply 925 Syndicate Trust Bldg., between 8 and 9 Monday morning.

YOUNG LADY—Neat appearance; good salary. Apply Wolff-Wilson, 7th and Washington.

YOUNG LADY—File clerk; one who can operate Underwood billing machine. Apply Mr. Browning, Levis-Zukoski, 1113 Washington.

YOUNG LADY CLERKS—To operate Elliott-Fisher machine. Apply Monday, [illegible] m., 3634 Laclede. Johansen Bros. [illegible] Co.

YOUNG LADIES—In college, or graduates who wish 2 weeks' outing in country [illegible] services in entertaining and caring [illegible] children part of the day. Box J-154, Post-Dispatch.

YOUNG LADY—Who has had retail experience in department store; unusual [illegible] for good connection; Catholic preferred. 401 Wainwright Bldg., 8 to 10 a. m., [illegible] 6 p. m.

YOUNG LADY Wtd.—With some experience as stenographer and to assist with general office work. Apply Wednesday, Roberts & Heineman, 618 N. 6th, 5th floor.

YOUNG LADY—Living at home; [illegible] work; shorthand not necessary, but must be able to spell and punctuate [illegible] Knight Printing Co., 204 N. Third st.

YOUNG LADIES—We have an opportunity for several Catholic young ladies to do special work; beginners who qualify make $20 per week; our experienced ladies make $50 weekly. Call for interview, 9 to 11 a. m., or 4 to 6 p. m., room 301 [illegible] Guaranty Bldg., or 301 Wainwright Bldg.

YOUNG WOMAN—Experienced in drug [illegible] one who is a graduate in pharmacy preferred. Box D-312, Post-Dispatch.

YOUNG WOMAN

To assist in restaurant.
SCHAPER STORE, 6th and Washington.

SALESWOMEN WANTED

CANDY SALESLADY—Must be experienced to take charge of department; good salary and bonus on sales. Conrad's, 409 N. [illegible]

LADY REPRESENTATIVES—For local district; sell new meritorious product to [illegible] woman from 15 to 50 years old. [illegible] profits. Write for full particulars. [illegible] Rubber Co., 716 W. Madison st., Chicago.

LADIES—$5 to $15 daily; sworn [illegible] guaranteed hose selling every [illegible] pairs, $1.40; guaranteed 6 months; [illegible] capital or experience needed; just [illegible] samples, write orders; we deliver [illegible] collect; your pay daily; outfit furnished contains all colors, grades, including [illegible] spare time satisfactory. Mac-O-Chee [illegible] Co., Dept. 6728, Cincinnati, O.

SALESLADY—Dry goods; must be experienced. Bialock's, 4832 N. Broadway.

SALESLADY—Experienced in dry goods store. 5003 N. Union av.

SALESLADIES—For outside work, [illegible] to 40, single; guaranteed salary [illegible] commission. Apply after 11 a. m. [illegible] Olive st.

SALESLADIES—At once; 5, to travel, demonstrate and sell dealers; $40 to $75 per week; railroad fare paid. Goodrich [illegible] Co., Dept. 101-D, Omaha, Neb.

SALESLADIES—Candy; only experienced need apply; good salary at beginning, [illegible] chances for advancement. Apply La Salle Candy Shop, Broadway and Olive.

SALESWOMEN—To sell guaranteed [illegible] hosiery; no experience necessary; [illegible] from $3 to $10 day. Missouri Hosiery Co., entrance through Planters Hotel lobby. [illegible]

SALESLADIES—Women, to sell and demonstrate brushes; $40 to $60 week. Call Monday, 9 to 12 a. m., room 18, [illegible] Grand.

SALESLADIES—Two, for pleasant outside work to sell a highly advertised household appliance; salary and commission. [illegible] Mr. Sheehan, Monday, room 300 [illegible] Electric Bldg.

SALESLADIES—Who are thoroughly experienced in ladies' ready-to-wear, [illegible] ing ladies' dresses, coats and suits. [illegible] salaries and permanent positions. [illegible] Superintendent, Loveman, Joseph & Loeb, Birmingham Ala.

WOMAN—Excellent opportunity for refined woman, over 30, facing problem of self-support, to connect with strong company in dignified, profitable work, done from her home; training given one selected; give particulars and phone number for interview. Box G-131, Post-Dispatch.

SALESLADIES

SCHAPER STORE, 6th and Washington.

SALESWOMEN—Experienced; for waist and [illegible] departments.
STEINBERG'S
Olive at Tenth

SALESWOMEN

We have a very attractive opportunity for the woman who is willing to progress in the business world and want executive positions. Women over 25 years of age, come in and allow me to explain our proposition to you. Call Monday afternoon, after [illegible] p. m., at 1303 Boatmen's Bank Bldg. Past sales experience not necessary.

CANVASSERS AND SOLICITORS—WOMEN

CANVASSERS—Ladies; clean, [illegible] work; good pay to beginners. [illegible] Grand.

CANVASSER—Young lady to work with manager to take orders for portraits. [illegible] cago Picture Frame Co., 813 N. 6th.

LADIES—25, good hustlers; can earn $3 to $5 a day. Apply 9 to 12 a. m., [illegible] Bartmer.

LADIES—Experienced, house-to-house canvassing, to demonstrate and sell [illegible] play phonograph needle; 100 per cent [illegible] er; full or part time. 777 Arcade Bldg.

SALESLADIES—Want those who can [illegible] over $200 worth for $100; the best proposition ever offered. Insurance or experience preferred. Phone Mr. [illegible] any 5366R.

SOLICITOR—For music studio. Apply [illegible] day, 1712 N. Union, store.

SOLICITOR—To take measurements for [illegible] dies' dresses. 2924 Neosho.

WOMEN SOLICITORS—To make [illegible] door canvass, selling automatic heat machines which do away with the [illegible] coal, ashes, grime and attendant annoyances. Call Wednesday. Home Appliance Corporation, 2816 Locust st.

FOR SALE—WTD

Solid agate, 25c line; out-of-town 15c daily, 30c Sunday; minimum 2 lines. Three or more insertions 1c line discount.

MISCELLANEOUS FOR SALE

ALLIGATOR—7-foot, handsomely mounted; perfect. New York Storage, 2219 Wash.

ALUMINUM TRAYS

MISCELLANEOUS FOR SALE

LAWN MOWERS

Full ball-bearing, high wheel, four tempered blades; regular $14 values; very special, $9.50. CENTRAL HARDWARE CO., 811 N. 6th st.

MICROSCOPE—One German; cost $300; must sell, $110. 1040 N. Grand.

MIXED NAILS

100-lb. keg mixed nails, $1.50 per keg. CENTRAL HARDWARE CO., 811 N. 6th st.

NEW city map, just out, showing the route of every car line; every street indexed and numbered; sent postpaid, 25c. Foster's

PAINT

New Pipe at Wholesale Price.

PLUMBING SUPPLIES

SAMPLES

1000 PIPELESS FURNACES

FURNACES FOR SALE

GARDEN HOSE

GARDEN HOSE

LAWN MOWERS

EXTENSION LADDERS

TENTS! TENTS! TENTS!

TENTS, TARPAULINS AND ALL KINDS OF ARMY GOODS. 1126 ST. CHARLES ST. (c99)

10 Steel Trusses

WALL PAPER REMNANTS CLOSING OUT

MISCELLANEOUS FOR SALE

ST. LOUIS Army and Navy Store Cots, $1.95; pup tents, $1.95; 8x10 tents, $10.50; roofing, 95c; paints, $1.18 per gal.; socks, 7c. Save 40 per cent on all kinds of camp equipment, paints and clothing. Visit our two stores, 812 N. Broadway, Main 4249, and 19 N. Broadway, Olive 4864. (c80)

WOOD WINDOWS—Doors, sashes; also kindling wood. 1435 Union bl.

LET US PLATE ANY OLD THING FOR YOU—We plate any metal, any finish, bedsteads, stoves, hardware, silverware, etc.; refinished. MUSICK PLATING WORKS, 915 Chestnut. All work guaranteed.

MISCELLANEOUS WANTS

HOUSEHOLD GOODS FOR SALE

HOUSEHOLD GOODS FOR SALE

COMBINATION RANGE—New; enamel; $65. 4009 Chouteau. (c9)

COMBINATION RANGES—New; blue, gray and black; $5 to $40 for your old range in exchange. 1617 S. Jefferson. (c)

COMBINATION RANGE—All blue enameled, brand-new; fully guaranteed; $89.50. 1203 S. Broadway. (c73)

COMBINATION RANGES—Buck's and Baker; rebuilt and guaranteed to give satisfaction; prices as low as $59. Buettner's, n. w. cor. 9th and Washington. (c)

COMBINATION RANGE—One only; Quick Meal kitchen heater combination, blue; ... a real bargain. South

HOUSEHOLD GOODS FOR SALE

FURNITURE—Living room and bedroom sets; cheap. 4237 W. Lucky.

FURNITURE—All or part; can rent flat, 4 rooms, with bath, $16. 3125½ Franklin.

FURNITURE—4 rooms; cheap for cash; must sell. 1728 Franklin.

FURNITURE—Buffet, dresser, beds, tables, wardrobe, pictures, etc. 2916 Virginia.

FURNITURE—Contents of 5 rooms; almost new; cheap; leaving city. Grand 842W.

FURNITURE—6 rooms; piano; $250 cash takes it; big bargain. 3416 Thomas.

FURNITURE—Reasonable; leaving city. 4634 Maffitt.

HOUSEHOLD GOODS FOR SALE

GAS RANGE—Beautiful Quick Meal, high oven, white enameled; just as good as new; will sell cheap. 2228 Franklin. (c)

GAS RANGE—Detroit Jewel cabinet; also kitchen heater and linoleum. 2650A Pennsylvania.

GAS RANGE—Quick Meal high oven, white enamel; cheap. Call Monday, 1007 Market st.

GAS RANGE—Detroit Jewel; $10; living-room set; Queen Anne, green; $25. 4002 St. Ferdinand.

GAS RANGE—Blue regulation style gas range; just like new; a real bargain. South End Hardware Co., 2861 Gravois.

FOR STORAGE PURPOSES

BIG BARGAINS

CLOSING OUT

Our floor samples of furniture. Many lots at half price and less.

FOR ONE WEEK ONLY

HOUSEHOLD GOODS FOR SALE

REFRIGERATORS—Kitchen cabinets, phonographs, library tables, floor lamps, bedroom, dining room and davenette sets, carpets, rugs and linoleums; many other bargains; cash or time. S. Lasky Furniture Co., 1406 Franklin. (92)

REFRIGERATORS of all kinds, all sizes; some side icers and some top and front icers; as good as new; $5 up; cash or time. Keiner's Warehouse, 1211 N. Vandeventer. (c8)

Refrigerators

Samples, at reduced prices. 915 N. Broadway.

HOUSEHOLD GOODS FOR SALE

WASHING MACHINES—Real bargains; electric; cylinder washers only $25, with wringer; A. B. C., Thor, Eden, Almetal, Alco, floor samples, at big saving; cash or terms. Morton Electric Co., 709 Locust st. (c8)

Our Location Is Your Salvation

For sale: 569 oak and fumed oak buffets, 342 cane and overstuffed living-room suites, 87 extra fine dining-room suites that we can sell at half of the regular price, as we bought them at a 50 per cent discount. We also have a very large assortment of walnut and mahogany bedroom suites of latest style. We carry a full line of household goods and

Furnished Houses and Flats For Sale

HOUSEHOLD GOODS WANTED

Furniture Wanted

FURNITURE WANTED BADLY

ARE YOU SELLING OUT?

SEWING MACHINES

STAMPS AND COINS

TABLE SUPPLIES

SEEDS, PLANTS AND TREES

1300 AUTOMOBILES, Bicycles and Motorcycles Wanted and For Sale Ads in these columns today.

TYPEWRITERS AND ADDING MACHINES

Wanted

TYPEWRITER Wtd.—Late model Royal or Underwood; good condition; no dealers. Bomont 13. (c)

TYPEWRITER Wtd.—Corona portable; must be in first-class condition. 308 Wainwright Bldg. (c)

TYPEWRITER Wtd.—Standard make; must be in A1 condition and priced right; answer by letter only. Edward A. Fritz Jr., 337 Gray, Webster Groves, Mo. (c)

For Sale

ADDING MACHINE—Burroughs in perfect condition. 3514 Lucas. (c)

ADDING MACHINE—Burroughs; like new; $75. 1007 Market st.

ADDING MACHINES—5; various makes; 9 column; good condition; $75 each. Sundstrand Adding Machine Co., 304 Fullerton Bldg. (c3)

MIMEOGRAPH—Edison and mimoscope, like new; buy this, $160 outfit for $85; also $120 Ditto duplicator for $45. Call or phone Monday morning, Miller, 3123 S. Grand. Grand 2531.

MULTIGRAPH—Combination Edifone; coin changers; adding machines and cash register combination; duplicators, adding machines, supplies, repairs; try us. Adding Machine and Typewriter Co., 204 N. 7th. Olive 1258.

ROYAL typewriters, $18; Olivers, $17.50; Underwoods, $40; Smiths, Remingtons, $15; portables, $25. Rebuilt Co., 211 N. 10th st.

TYPEWRITER—Underwood; first-class condition. 532 N. Vandeventer.

TYPEWRITER Wtd.—Portable; state price. D. Horn, 1828 Chouteau. (7)

TYPEWRITER—Late style; 2 color and backspacer; $35. 4225 Lexington av.

TYPEWRITER—Remington No. 10; good condition; $20. 3911 Palm st.

TYPEWRITER—Latest model L. C. Smith, $30 cash; perfect condition. Grand 5987J.

TYPEWRITER—Underwood No. 5; like new; cheap. Call Monday. 1009 Market.

TYPEWRITERS—$7; visible, $15; rental, $1.50, applies; all makes. Knight's, 1512 Locust.

TYPEWRITERS—Royals, Underwoods, Remingtons and other makes; cheap. 831 N. 8th. (c)

TYPEWRITERS—No. 5 Underwood; No. 10 Royal, No. 10 Remington; first-class condition; cheap. 625 Benoist Bldg.

TYPEWRITERS RENTED—3 months, $6.50 up. American Writing Machine Co., 807 Pine st. Main 4413. Central 1215. (c99)

TYPEWRITERS—Selling all makes, repair, rental. Fletcher Typewriter Co., 1005½ Pine st. Main 843. Central 6496.

TYPEWRITERS — Rebuilt; guaranteed; all makes. See our new CENTURY. Repairing and rebuilding. American Writing Machine Co., 807 Pine st. Main 4413. Central 1215. (c99)

TYPEWRITERS—All makes; rebuilt; for sale, for rent; guaranteed; repairs and overhauling; estimated furnished on request. Typewriter Rentals and Sales Co., 112 N. 8th st. Olive 3867W. (c80)

TYPEWRITERS—Underwood, Smith, Remington, Royal, Oliver typewriters, $15 to $65; rentals 3 months $6 upward; supplies, repairs. Rebuilt Co., 211 N. 10th. Olive 7245. (8)

TYPEWRITERS—Adding machines, check protectors, bought, sold, changed, rented and repaired; real service. Adding Mch. & Type. Co., 204 N. 7th st. Olive 1258. Also Office Supply House, Arcade bldg., East St. Louis, Ill. East 89J.

Most complete lines all makes; repairs, rentals. Union Typewriter Co., 117 N. 9th st. (c99)

We Rent Coronas, $3 Per Month

First month rental applies on purchase of new Corona. We also have a few rebuilt Coronas. Ask us about our easy-payment plan. Corona Typewriter Sales Co., 207 N. 8th st. Olive 3505. Central 4377R. (c8)

SAFES

RECORD SAFE Wtd.—Will pay cash. 2620 Shenandoah. (c)

SAFES—New and used; repairing done. John Baumann Safe Co., 421 N. 4th st. (c14)

SAFES—Also 25 feet of partition; desks, typewriters, bookkeepers' desks; sell cheap. 831 N. 8th. (c)

CUMMINGS SAFE AND FIXTURE CO.—New and used safes; expert mechanics for all bank and safe work; contractor for heavy hauling. 110 N. 10th st. Olive 1906. Central 1072. (c99)

SAFE—New, rebuilt fireproof safes; vault doors, deposit boxes, exclusive agents Herring-Hall-Marvin Co. Safes repaired by competent experts. Phone Bell, Main 2637, Kinloch, Central 1003. Howe Scale Co., 514 St. Charles st. (c8)

GOLD AND SILVER

CASH paid for old gold, silver, diamonds, platinum. S. Smith Co., 513 N. Grand, 5 doors north of Olive st. (c8)

CASH paid for gold, silver, platinum, broken jewelry, false teeth. Miller, 1322 Olive. (c8)

HIGHEST cash prices for old gold, silver, platinum. H. Miller, 3 N. Broadway. (c8)

HIGHEST PRICES paid for old gold, broken jewelry and diamonds. Miller, 703½ Market. (7)

For Sale and Wanted Ads Continued on Page 19

AUTOMOBILES

Solid agate 25c line; out-of-town, 25c daily, 30c Sunday; minimum 2 lines. Three or more insertions 10 line discount.

For Hire

MAXWELL—Touring; new; hour, trip or day; careful driver. Cabany 4965R.

PICNIC TRUCKS—For hire. Central 725, Tyler 216. 2020 Howard st. (c7)

FOR HIRE—Brand-new truck; for picnics. Call Central 8053R.

FOR HIRE—7-passenger cars, $1.50 and $2 per hour, or contract work. Grand 565.

FOR HIRE—7-passenger Dorris limousine, $3 hour. Sidney 350, Victor 695. (3)

FOR HIRE—7-passenger Cadillac; day or trip; careful driver. Box G-165, P.-D.

FOR HIRE—New Maxwell touring; day, trip or hour; careful driver. Cabany 4965R. (c)

FOR HIRE—Truck, furniture; day or contract; owner drives. Lindell 4692R.

FOR HIRE—Delivery truck, by parcels, day or week. Bomont 3207W.

FOR HIRE—Truck, for picnics. Call Delmar 637 or Colfax 2378.

FOR HIRE—Large furniture van, especially equipped for picnic. Rights, 1407 North Market. Central 8418L. (c)

FOR HIRE—1-ton stake truck, for half days, hauling; by hour or contract. Sidney 1606J.

FOR HIRE—7-passenger car; taxi service; private appearance; family trade solicited. Phone Olive 5725W. (c)

HAYNES—Always ready; 7-passenger. 5068 Maple av.; Forest 1102J. (c)

CONTRACT Wtd.—For hauling; 3 or 6 months or more; new truck. Box T-13, Post-Dispatch.

FOR HIRE—Have Dodge touring car; wish to deliver goods or carry passengers around city. Box G-400, Post-Dispatch.

A. O. SCHULENBURG Motor Service Co., 1516 Clark; 2 or 3½-ton trucks. Main 2723. (c99)

WE do day and night hauling; picnic cars to hire on Sunday. Rame & Edelmann Transfer Co., 3420 Winnebago. (c)

RENT A FORD.
DRIVE IT YOURSELF.
KISSEL-SKILES CO.,
4739-43 McPHERSON AV.
Bell Forest 682. Kinloch Delmar 1277. (c8)

Wanted

ALL AUTOS Wtd.—Any condition. 3029 S. 3143A Neosho. Riverside 994W. (c8)

ALL automobiles bought; country dealers answer. 500 needed. Bomont 1832W. 2340A Olive. (8)

AUTOMOBILES Wtd.—Call Sidney 464?.

AUTO Wtd.—For 2 good lots on St. Louis av. Call Riverside 1951W. (c)

AUTOMOBILE Wtd.—Touring car or truck for good player-piano. 3965A Evans.

AUTO Wtd.—Will trade tailoring, ladies' and gents' lot. 4446 Olive. (c)

AUTOMOBILES Wtd.—50; highest cash or trade motor cycles; bring. Knight's, 1512 Locust.

AUTOMOBILE Wtd.—Will trade 40-acre clear farm, fenced, for automobile. 3041 Ivanhoe av.

AUTOS Wtd.—All makes, for cash; no red tape; money loaned; open evenings. Missouri, 2901 Olive st. (c36)

AUTOMOBILES

Wanted

AUTO Wtd.—Will exchange some securities in a million-dollar truck corporation for a good serviceable car. Forest 5161M. (c)

AUTOMOBILE Wtd.—Late Dodge, Buick or Hupmobile; state particulars. Box G-166, Post-Dispatch.

AUTO Wtd.—To buy from owner; must be in first-class condition and bargain; will pay $100 down. 4017 West Pine.

AUTOMOBILES Wtd.—50 good running, late model cars; we buy all kinds and pay cash. Woods, 3804 Cook. (c8)

AUTOMOBILE Wtd.—Templar, Buick or Dodge touring car, to apply as part payment on a lot in University City. Box T-255, Post-Dispatch.

AUTOMOBILE Wtd.—To rent light car of any make; Ford sedan or coupe preferred; from private owner; few days each month; responsible, careful driver. Sidney 2097R.

AUTO Wtd.—Will take 1921-22 model Dodge, Hupmobile or Buick coupe as part payment on modern double 3-room flat, furnace, tile baths.
REDDIN REALTY CO.

AUTOMOBILES Wtd.—We pay from $100 to $3700. We are in the market for 600 high-grade used automobiles for export purpose; will pay spot cash; no delay. The following makes, as well as others, are of special interest to us: Cadillac, Marmon, Packard, Pierce-Arrow, Mercer, Rolls-Royce, Stutz, Hudson, Hupmobile, Franklin, Studebaker, Chandler, Chevrolet, Lexington, Paiges, Dodges, Fords, Buicks. Can use coupes, sedans, trucks. Bring them to us, get the cash. See Mr. Davis, Motorist, 1834 Locust. Bomont 691.

DUMP TRUCK Wtd.—Driver must be experienced; references. 4144 Olive. (c)

EXCHANGE—Will trade $765 player-piano, used 6 months for Ford sedan. Call 5400 Arsenal, ask for Mr. Fogerty, attendant sanitarium.

FORD BODY Wtd.—Touring car; fair condition. 2820 Magnolia. (c)

FORD Wtd.—Touring car; will pay cash. Huff, 5041 Ivanhoe av.

FORD Wtd.—Prefer open car; will pay cash; private party. Forest 7929. (c)

FORD Wtd.—Touring, for western trip; must be good. 4562 West Papin. Forest 3116M.

FORD Wtd.—Exchange diamond stud, pay difference. Box T-77, Post-Dispatch.

FORD Wtd.—Roadster or speedster. Call before 12 Sunday. Forest 5808W.

FORD Wtd.—Touring, from private party; all cash. 6339 Arsenal. Benton 452W.

FORD Wtd.—Coupe, 1921 or 1920; engine good condition; no dealers; call Sunday between 11 and 3 p. m. 3009 Gasconade.

ROADSTER Wtd.—Or heavy touring in exchange for light touring. 2854 Benton.

ROADSTER Wtd.—Or touring car, Ford, in exchange for 2-ton Dorris stake truck; in good condition; or sell cheap. 4760 Genevieve.

TOURING CAR Wtd.—Dodge; in good condition; will pay cash for same; model '21 or '22. Box T-369, Post-Dispatch.

TRUCK Wtd.—2-ton. Call Sunday a. m., 5701 Gravois av. (c)

TRUCK Wtd.—2-ton; pneumatic tires. Riverside 675W. Laclede 510.

TRUCK Wtd.—½-ton; in trade for my 5-. 3026A Sheridan.

MONEY loaned on automobiles; late model cars bought, sold. Auto Auction Co., 1210 Olive st. (c8)

WANT 1 or 2 passengers to tour to Chicago. 4377 Delmar bl. Lindell 4970J.

AUTOMOBILES

We pay cash for good used cars; late models desired.
FUERST-WALSH, 3918 Olive. We never close. (c1)

Autos Wanted Badly

We pay more than any dealer in town; bring your car to us and take the cash with you. OLIVE MOTOR CO., 2910 Washington. Bomont 1103. (c10)

Yahlem Wants 100 Cars

CALL LINDELL OR DELMAR 807.
Leave your car; take cash home. 1035 N. Grand. Open daily till 9 p. m. (c8)

ALL AUTOMOBILES—CASH PAID
For Late Models 1922 — 1921, 1920, 1919 — Liberal prices for cars that have had good care.
Also sell for you—commission—short margin.
UNIVERSAL, 3410-18 LOCUST.
OPEN NIGHTS, SUNDAY. (c62)

Repairing and Painting

LET us do your auto painting in your own garage; reasonable price. Box G-126, P.-D.

TOPS RE-COVERED—Any make of car, $15. Lindell 6827, 912 N. Theresa. (c)

TOPS and cushions recovered, etc.; 1st-class work; reasonable. 1450 N. 15th. Cent. 5904L. (c99)

GET your auto repaired by mechanic with 15 years' experience, at your garage or mine. 1914 Cass av.

AUTOMOBILE REPAIRING HOODS, FENDERS, TANKS

Don't throw your radiator away. We can save you money. We make a specialty of repairing all makes of radiators on short order.
JETT & MAUTZ,
Phone Bomont 2488. 3326 Olive. (c99)

Radiators Repaired, Rebuilt and Exchanged for New

SPECIALIZING ON RADIATORS AND FENDER REPAIRING. THIS SHOP OFFERS YOU WORK OF A TYPE RECOGNIZED BY LEADING FIRMS AS THE BEST IN ST. LOUIS.
WE ARE THE PIONEER SPECIALISTS. IF YOU LIVE OUT OF TOWN, CRATE YOUR RADIATOR AND SEND IT TO US FOR REPAIRS. THE SERVICE WILL BE PROMPT.
F. C. ROHDE, 4135 Olive st., St. Louis, Mo. Lindell 2610. Delmar 2610. (c99)

Cabriolets For Sale

ESSEX CABRIOLET

Brand-new 1922 model, driven 400 miles; has bumpers, extra new cord tire with cover, stop light, parking lamp; owner traded for larger car.
HUDSON-FRAMPTON,
3309 Locust St.
Bomont 3100. Central 7430.

Coupes For Sale

ALLEN—Coupe; good condition; $150. R. H. Greenspon, R. R. 5, Webster Groves, Mo.

BUICK—Coupe; newly painted and overhauled; wire wheels; bargain. Call Wydown 454. (c)

BUICK—1921 coupe; 4-pass.; wonderful bargain; leaving; terms; trade. 2340A Olive. (7)

BUICK—1920 coupe; newly painted; A1 mechanically; real buy for $1100; cash and terms; open Sunday. Kuhs-Buick Co., 2837 N. Grand av. (c)

BUICK 1921, NEW COUPE

Latest, most beautiful 4-passenger; very scarce; big sacrifice; see and you'll buy; be convinced; owner leaving; might trade; terms. 2340A Olive. Bomont 1832W.

CADILLAC—1914 coupe; new tires; A1 condition; only $150. 1817 Russell. (c)

CADILLAC—4-passenger coupe; 8-cylinder; condition A1; real bargain; will demonstrate; only $375. 3007 N. Newstead.

CHANDLER—Coupe, 1918; in A1 condition; $375. 1805 S. Jefferson. (c)

CHANDLER—Divided front seats; $400; also touring car; answer Monday. G. K. Conant. Tyler 3050. (c)

CHANDLER—1918, 4-passenger coupe, A1 mechanical condition; repainted; good tires; bumper, barrel lamps, Johnson lock; a rare bargain at $850; will arrange terms. Call Forest 8235M. (c)

Chandler Coupe

Four-passenger; motor just overhauled; car in wonderful condition; repainted and renickeled; 4 new tires and brand-new battery; seat covers, etc. Terms.
CADILLAC AUTOMOBILE COMPANY,
3222 Locust st.

CHEVROLET—Coupe, in good condition; good tires, $125; must be sold today. 1514 Salisbury.

CHEVROLET—Coupe, late model; just the car for salesman or commercial man; extra tire and many accessories; sacrifice to quick buyer. Chevrolet Retail Store, 4300 Forest Park. Lindell 7000, Delmar 64. (c)

DODGE—1919, 4-passenger coupe; like new; $600. Delmar 1691L. (c)

DODGE—1921 coupe, excellent condition, cheap; trade; terms. 2506 S. Jefferson.

DODGE—1921 coupe; excellent condition, cheap; trade; terms. 2506 S. Jefferson.

DODGE—1920 coupe; good condition; only $950; bargain; cash and terms; open Sunday. Kuhs-Buick Co., 2837 N. Grand. (c)

DODGE—Coupe, 1918; excellent mechanical condition; engine recently reground and completely overhauled; $475 cash. Call Forest 9330 or 5505 Lindell bl., Sunday before 3 p. m. (c)

DODGE—Beautiful 3-passenger, latest coupe. See this rare chance; everything, $495; some baragin; hurry. Motorist, 1834 Locust st.

DODGE—Coupe; fully equipped; bumpers, sun shade, spare tire, motor meter, automatic windshield cleaner; good rubber. Just like new; $750. Call or write T. M. Sayman, 2117 Franklin av.

ELECTRIC COUPE—Good condition; cheap. Call at 5522 Waterman, first floor west.

FORD—1922; run 900 miles; new; wonderful bargain; terms, trade. 2340A Olive. (7)

Coupes For Sale

1921 ESSEX COUPE

Cannot be told from brand-new; new paint, excellent tires, excellent upholstery and mechanically. This car will please the most discriminative buyer.
HUBER MOTOR CAR CO., 2601 Locust st.
Open Sunday and evenings.

FORD—Coupe; very cheap; terms, trade. Moehrle Motor Sales, 2520 S. Jefferson. (c)

FORD—1920, coupe; sacrfice today. Call Forest 6246W. (c)

FORD—Coupe, 1921, like new; big bargain; terms; open evenings. 1323 N. Grand. (3)

FORD—Coupe, 1920, fully equipped, $335; bargain; must sell. 5341 Wells.

FORD—Coupe, 1921; no dealers; bargain for cash. 2714 S. 59th st.

FORD—Coupe, 1922, like new; perfect motor; real bargain. 3713 Cass. (c)

FORD—1922 coupe, in perfect condition, cheap; trade; terms. 2506 S. Jefferson.

FORD—Coupe; looks and runs good; several extras; $110. 1516 Locust. (c)

FORD—Coupe; sacrifice $175. Apply 4548 Fair av. (c)

FORD—1920 coupe; new condition; slightly used; $375. Delmar 1691L. (c)

FORD—Coupe; 1921; newly painted; terms. 2410 S. Jefferson av. (c)

FORD—Coupe; latest model and like new; sacrifice. 4167 McPherson av. (c7)

FORD—Coupe; 1922; many extras; terms. 2410 S. Jefferson av. (c)

FORD—Coupe, late 1921 model; good condition; sell for $395. 5132 Page.

FORD—1918 coupe; good condition; demountables; $200; terms; open Sunday. 2315 Olive.

FORD—Coupe, only $225 today; bargain. Call and see it; cash or terms. 2219 Gravois. (c)

FORD—1922 coupe; can't tell from new; extra tire and big wheel. 4644 St. Ferdinand.

FORD—Coupe, 1921; like new; biggest bargain in city; bring $350, drive it home. 2037 Obear. Colfax 929J.

FORD—Coupe, 1921, new paint, steering lock, seat covers, good tires; excellent motor; $415. Call Benton 943W.

FORD—Coupes; very completely equipped, with every extra; better than new. 3118 Locust. (c)

FORD—Coupe; 4 cars; all in good shape; terms. Big Four Auto Co., Chevrolet dealers, 2224 S. Jefferson.

FORD—Coupe; Gray-Davis starter; good rubber; recently overhauled; $200. 8315 N. Broadway.

FORD—Coupe, 1921; starter, demountables; sacrifice, $335. First-floor Flat, 3733 Delmar.

FORD—Coupe; 1921 model; fine condition; $425 if sold today; real bargain. Oliver Moving Co., 3919 Easton.

FORD—Coupe; 1918; five wire wheels; good tires; cash or terms. 5614 Delmar; Cabany 263. (c)

FORD—Coupe; like new; will guarantee same; $500 cash. Call Forest 3242. 5128 Easton. (c)

FORD—Coupe; starter, demountables, shock absorbers; excellent shape; $325. 4050 Easton av.

FORD—Coupe; brand new; immediate delivery. First and St. Clair, East St. Louis. (c3)

FORD—Coupe, 1920, completely equipped; starter, tools, extra tire, etc. Ward Motor Co., 3016 Locust. Open Sunday.

FORD—New coupe; bought Feb. 1; all accessories included in price; $550. 4069 Flad av. (c)

FORD—Coupe, 1920; new cord tires; repainted; mechanically perfect; $450 cash. 2360 Michigan. Grand 2879R. (c)

FORD—Coupe, 1920 model; just overhauled; $300. Call Bell, Webster 146, or 720 Big Bend rd., Webster Groves. (c)

FORD—Coupe; 1921; fine condition; good paint, Decker wheel, Hasslers, bumper, many extras; no dealers. Call Lindell 2512.

FORD—Coupe; late 1920; good condition; $350. Ollie Haupt Motor Co., Authorized Ford Dealers, 4166 Olive. (c)

FORDS—17 coupes; $160 to $450; terms. Riefling's, authorized Ford and Lincoln dealers, 2341 S. Jefferson av. (c)

FORD—Coupe, 1921; in good condition; only $375; used Fords taken in trade; monthly payments. Deeds Auto Body Co., 106 S. 12th st., opposite City Hall.

FORD—Touring; 1920; starter and clincher; fine mechanical condition; $235. Ollie Haupt Motor Co., Authorized Ford Dealers. 4166 Olive. (c)

FORD—Coupe, 1921; paint good, 5 good tires; car in perfect condition; will sell cheap. M. V. Land, 4348 De Tonty. Grand 4705M. (c)

FORDS—Seven coupes; '20 and '21 models; excellent condition; terms, trade.
KING BEE MOTOR SALES CO.,
Open evenings. 523 N. Vandeventer. (c3)

FORD—1920 coupe; excellent condition; Hassler shock absorbers, Decker steering wheel; $325. Call Sunday before 4. 7312 Minnesota. (c)

FORDS—Coupes, with starters; $250 and up; cash or terms; open Sundays and evenings. See Mr. Toby, Carondelet Motor Co., 3867 S. Grand. (c3)

FORD—Coupes, 1915 model to 1921 model; $100 to $425; cash or terms; open Sunday. Authorized Ford dealers. Ayres Auto Co., 1418 N. King's highway. (c)

FORD—3 late model coupes; excellent condition; prices right; easy terms.
JOHNSON AUTO CO., 3667 OLIVE.
Open evenings and Sunday. (c1)

FORD—Coupe; a wonderful car; fully equipped; $425, cash or terms. Open evenings, Sunday, Fourth. Flint Motor Car Co., 4714 Delmar. (c37)

FORDS—Coupes; good condition; can be bought on terms. Tevis Motor Co., Authorized Ford and Lincoln Dealers, 3003 Locust st. Open day and night. (c1)

FORDS—Coupes; good condition; can be bought on terms. Tevis Motor Co., Authorized Ford and Lincoln Dealers, 3003 Locust st. Open day and night. (c1)

FORD—Coupe, 1920; completely equipped with all extras; excellent condition mechanically; price right. Huber Motor Car Co., 2601 Locust st. Open Sunday and evenings.

FORD—Coupe; 1920; regular starter, demountables, shock absorbers, U. & J. carburetor, Decker wheel, stop light, parking light; 5 good tires, other accessories; sacrifice today, $337.50; private. 3512 Vista.

FORD—Coupe; almost new; in storage most of time; starter, demountables, Hasslers, Decker wheel, stop light, 5 cord tires and accessories; must sell today; $435. Grand 3095R. (c)

FORD COUPE 1922, NEW

New; run 500 miles; big sacrifice; leaving city; terms; trade. 2340A Olive st.

FORD COUPE, 1920

With 1917 body; bargain.
MORE AUTOMOBILE CO.,
Bomont 198. 2805 Locust st.

Ford Coupe, Special

This coupe looks and operates like new; has just been refinished in a beautiful battleship gray; looks like a million dollars; only $410; $150 down, balance easy terms; no interest or brokerage.
OLIVE MOTOR CO., 2910 Washington av.
Open evenings and Sunday. (c7)

HUDSON—1919 coupe; newly painted; looks good and runs good; bargain; cash and terms; open Sunday. Kuhs-Buick Co., 2837 N. Grand av. (c)

HUDSON—Coupe, 1919; guaranteed perfect; oversized cord tires; used privately; if you want a 2-passenger, all-weather car, don't miss this bargain; leaving town; $695. 3916 Enright.

MAXWELL—1920 coupe; wire wheels and cord tires; new paint; bargain. Spalding-Durant, 3005 Locust. (c37)

MELBURN—Electric; perfect condition; new batteries. Forest 6164. (7)

MILBURN—Electric; late model; completely renewed and guaranteed; must be seen to be appreciated; can be bought at a great saving. MacCarty-Archer Automobile Co., 439 N. Euclid. Forest 626. (c76)

MOON—6-48, roadster; this car is brand-new and we have it on our floor at a special price; we will give a 90-day guarantee with this car. Moon Motor Car Co., 3116 Locust st. Bomont 3125.

OLDSMOBILE—Coupe; looks like new; can be bought for $700 cash or terms. 5003 Gravois. Laclede 91, Riverside 203. (c)

OLDSMOBILE 6—Will sacrifice my beautiful 4-passenger coupe; looks and runs like new; the classiest looking coupe in town; 5 new cord tires, tire cover, 8-day clock, 3 electric ceiling lights, shades on every window; roomy shopping compartment; a real buy; bring deposit Sunday. 215 N. 14th.

OVERLAND—1921 coupe; today; best bargain in city. 1312 S. Grand.

Overland Baby 4 Coupe

Like new; you will fall in love with this beautiful coupe; just run enough to limber it up; has every appearance of a brand-new car; has 5 wire wheels, 5 practically new tires; only $575; cash, terms or trade.
OLIVE MOTOR CO., 2910 Washington.
Open evenings and Sunday. (c7)

PAIGE—Coupe; excellent condition. 2514 Lucas av.

1920 Paige Coupe

Excellent paint; excellent mechanically. This is a special offering; will give every service. Compare this value.
HUBER MOTOR CAR CO., 2601 Locust st.
Open Sunday and evenings.

REGAL—Coupe; starter, lights, 5 tires, Bosch magneto; $65 cash. 4621 Washington.

Coupes For Sale

STUDEBAKER—Coupe; 4-passenger, 6-cylinder, 1918 model; run only 16,000 miles; in good condition; gray cloth upholstered; $400. See chauffeur, 11 Brentmoor. Cabany 1670.

COUPE—First-class condition; will sacrifice; private party. 7025 Maryland av. (c)

COUPE—1921, newly painted, in first-class running condition; equipped with all accessories; owner leaving town; will sell very cheap; no dealers. 5872 Julian av.

USED CARS of QUALITY
McNIECE-HILL MOTOR CO.
Used Car Dept. 3015 Locust St.

Limousines For Sale

CADILLAC—Limousine; tire and tubes new; time or trade, big bargain. 3323 Easton.

CUNNINGHAM—Limousine; $800; bargain. 1509 S. Grand. Hardy. Victor 977, Grand 542. (c)

FRANKLIN—Limousine; beautiful service car; perfect condition; terms. Jefferson Garage Co., 12th and Locust sts.

PACKARD—4-cylinder chassis; first-class rubber and in good mechanical order; nothing better for a truck or service car. See this at 2807 Marcus av. (c)

PIERCE-ARROW—7-passenger limousine, in first-class shape mechanically. McCabe-Powers Carriage Co., 1215 N. Broadway. (c1)

WILLYS-KNIGHT 1919 LIMOUSINE

Eight-passenger; will make wonderful livery car; economical to operate; just repainted; 5 practically new cord tires; fully equipped.
CADILLAC AUTOMOBILE CO., 3222 Locust

Roadsters For Sale

AMES-BILT—New red racer body on fast rebuilt Ford chassis, only $170. Victor 2434R, Forest 5535W. (7)

BRISCOE—Chummy roadster; fully equipped; $175; good condition. Bomont 590, Central 4293. 2925 Locust.

BUICK 6—Roadster, 1918; cord tires; $335; or trade; terms. 3945 Delmar.

BUICK—1918 roadster; perfect condition; $190; must sell. 4251 Ashland.

BUICK—Roadster; fully equipped; $150 cash; will trade for Ford. 5946 Ridge.

BUICK—Roadster; fine condition; cheap. 1806 N. Taylor.

BUICK—Roadster; 1920; same as new; sacrifice; cheap; terms. 3516 Easton. (c7)

BUICK—Roadster, 1916, splendid condition; only $150. Ward Motor Co., 3016 Locust. Open Sunday.

BUICK—1920 roadster, K-44; can be had cheap if sold today; cash or terms. 4728 Delmar, rear. (c)

BUICK—Roadster, 1918 model E; rebuilt and repainted; $400; terms. Ward Motor Co., 3016 Locust. Open Sunday.

BUICK—Roadster; 1920; fully equipped; bargain; terms or trade. Fuerst-Walsh, National Distributers, 3918 Olive. We never close. (c1)

BUICK—Roadster; big bargain; late model; new top, tires; motor A1; new paint; terms to suit. 3441-47 Juniata. Sidney 2573. (c92)

1921 BUICK ROADSTER

Refinished, new paint, motor good condition; good tires; terms.
FRANKLIN MOTOR CAR CO., 2217 Locust.
Bomont 2617.

1922 BUICK 34

Roadster; driven with care less than 5000 miles; good tires, original paint, first-class top and trimming; spick and span; motor runs smooth and quiet; a real good buy; convenient terms; open Sunday, Monday and Fourth.
WILSON MOTOR CAR CO., 2921 Locust and 2914 Washington av. (c83)

CADILLAC 4—Roadster; a real buy; $125. 3029 S. Jefferson. (c)

CHALMERS—Roadster; new paint, new pistons, new cord tires; excellent shape; $650. 3900 Utah pl. Victor 2668R. (c)

CHANDLER—Chummy roadster; beautiful paint job, wire wheels; will take Ford as part, or $550 cash. 4621 Washington.

CHANDLER—Chummy; will take furniture; Regal coupe; what have you? 4621 Washington.

CHANDLER—Roadster; in excellent shape mechanically; paint, tires and upholstering good; $350; part time. 3804 Cook. (c3)

CHANDLER—Chummy roadster, 1921; like new; excellent condition; cheap. 1817 Russell. (c)

CHANDLER—Roadster; will sacrifice my roadster; like new mechanically; very quiet motor; Kelly-Springfield tires, enamel like new, for $365; can arrange terms. Also few chickens for sale. 1212 Whittier. (c3)

CHEVROLET—1918, speedster; $150. 3017 Abner. Forest 3892W. (c)

CHEVROLET—Late '20; wheel lock, good rubber; first-class shape; $250. Lindell 4383W; 3856A Garfield av. (c)

CHEVROLET—1920 roadster, new Kelly tires; very fine motor; cheap; terms; Hodiamont and Theodosia, near Wellston loop.

CHEVROLET—Roadster; 1921; newly painted and overhauled; $300. 5606A Theodosia. (c)

CHEVROLET—Late 4-90 roadster, like new; run 6000 miles; disc wheels, 4 new tires, Decker steering wheel; sacrifice $295. Delmar 3591R. 4719A Natural Bridge.

CHEVROLET—Baby Grand FB roadster; just overhauled; repainted; four good tires; $500, cash or terms. Open evenings, Sunday, Fourth. Flint Motor Car Co., 4714 Delmar. (c37)

CHEVROLET—490 model roadster; just overhauled, repainted; practically as good as new; $325; cash or terms. Open all the time. Flint Motor Car Co., 4714 Delmar. (c37)

Chevrolet Roadster—Late Model

In A1 condition; this car looks and runs as good as the day it left the factory. Why pay $585 for a new one when you can get this one for $275, $95 down, balance easy terms? No interest or brokerage. OLIVE MOTOR CO., 2910 Washington. Open evenings and Sundays. (c7)

DODGE—Roadster; cheap. 1429 Chestnut.

DODGE—Roadsters; cheap; terms, trade. Moehrle Motor Sales, 2520 S. Jefferson. (c)

DODGE—1919 roadster, close like coupe, $285; trade, terms. 2506 S. Jefferson.

DODGE—1920 roadster; excellent shape; cheap; private party. 1821 Laml.

DODGE—Roadster body; excellent condition. Apply John Strobel Grocery, 2526 S. Broadway.

DODGE—Roadster, 1920; wire wheels, front and rear bumpers; will consider trade for Dodge touring or sedan. Colfax 2347R.

DODGE—Roadster, 1920; fully equipped; cash or terms. 5614 Delmar. Cabany 263. (c)

DODGE—Late model roadster; perfect condition; looks like new; special top; five good tires; full equipment. 16 Kingsbury.

DODGE—Roadster; summer and winter top; A1 condition; bargain; must sell. 4759 Alma. (c)

DODGE—Roadster; original enamel; sure a beauty; looks like new; $235; terms; must sell. 3319 Easton.

DODGE—Roadster; 1920; excellent condition; six wire wheels, Johnson lock, sun shades, etc.; $575. Forest 407, between 9 and 4; no dealers. (c)

DODGE

Late model roadster, in very good condition. Has new top, bumper, good tires and finish is perfect; can be seen Sunday at 4029A Marcus av.

DODGE—10 roadsters, excellent shape, $250 up, terms. M. HARTMAN, 2506 S Jefferson.

DODGE ROADSTER, 1920.
Latest 1920, had finest care; brilliant original enamel; $165 down; tires show little use; had beautiful care and silent running; extra tire and accessories; elegant condition throughout; perfect running and silent as new car.
UNIVERSAL, 3410-18 LOCUST.
OPEN NIGHTS AND SUNDAY.

DORRIS—Touring, 7-passenger, 4-cylinder car; in good running order; newly painted, tires good; will transfer immediately; no reasonable offer refused. Phone Vicotr 2936R. (c)

1921 Dort Roadster

Actually driven only 2400 miles; owner only used it for short Sunday drives and has traded for another Dort sedan; good tires, 1 extra; hurry and investigate; car and price right for quick sale; open Sunday, Monday and Fourth.
WILSON MOTOR CAR CO., 2921 Locust and 2914 Washington. (c96)

ESSEX—Roadster, 1920; wire wheels; very fast and classy; see this wonderful bargain; only $575; trade. 3916 Enright.

ESSEX—Roadster; 1920, with new top and paint; in good mechanical condition; 5 good tires; a real bargain for the price we are asking. MacCarthy-Archer Automobile Co., 439 N. Euclid. Forest 626. (c3)

ESSEX—Roadster; this car will be demonstrated for condition; if you want a speedy and classy car here it is; new paint, top and seat covers this spring; 6 nearly new cord tires; glass wings, motormeters, bumper, alemite oiling system, stoplight; for winter a complete set of glass curtains to open with door; $800 cash gets it. 3333 Lindell bl.

Roadsters For Sale

FORD—Roadster, 1922, $275; fine condition. 3938 Cote Brilliante. (c)

FORD—Speedster body; real classy and cheap. See today; trade. 2620 Olive.

FORD—Roadster, like new; swell motor; $155; $45 down. Morris, 214-18 N. 21st.

FORDS—10 roadsters; real bargains; terms; trade. 3516 Easton av. (c7)

FORD—1920 roadster, like new, cheap; trade; terms. 2506 S. Jefferson.

FORDS—Roadsters; all models; terms, trade. Moehrle Motor Sales, 2520 S. Jefferson. (c)

FORD—Roadster, with starter; $125; good condition. 4130 Maryland.

FORD—Roadster; good order and tires; seat covers; $125; exchange. 4304 John.

FORD—Roadster, 1919; good condition; $165; terms. 3713 Cass. (c)

FORD—1920 Roadster, like new; starter; demountables; $225. 4719A Natural Bridge.

FORD—Roadster; 2 cars; used very little. Big Four Auto Co., 2224 S. Jefferson.

FORD—Little roadster; starter; cheap; $80. 8022 S. Broadway.

FORDS—Speedsters; all models; $100 up; starter, bodies new; trade. 2917 Olive.

FORD—Speedster; perfect all round; price right. 2717 Arsenal.

FORD—Roadster; been taken trade; $125; real bargain for mechanic. 3116 Cass.

FORD—Roadster; $165; bargain. 4335 Warne av.

FORD—1921 roadster; perfect condition; $195. 5027A Maffitt. (c)

FORD—Roadster; 1917; demountables; very cheap. 3118 Locust. (c)

FORD—Roadster; brand-new. 3118 Locust. (c)

FORD—Roadster; good running order; newly painted; cash only. 7025 Wise av.

FORD—Roadster; must sell; need money; a bargain. 2122 Gravois.

FORD—Speedster; tires first-class condition; $110; $50 down. 5880 Cote Brilliante.

FORD—Roadster, 1918; perfect; only $125; easy terms; trade. 3516 Easton.

FORD—Speedster; starter, demountables; $175. 3911 Lincoln.

FORD—Roadster; good running condition; good paint; bargain; terms. 2806 Texas. (c1)

FORD SPEEDSTER—1917 model; closed body; $110; trade. 4243W Natural Bridge.

FORD—Speedster; good condition; good rubber; only $90; be here early. Missouri, 2901 Olive st. (c1)

FORD—1920 roadster; 4 new tires, demountable wheels; body good as new. 1319 S. 18th.

FORD—Roadster; fine condition; good rubber; only $125; terms; no brokerage; open evenings. Missouri, 2901 Olive. (c1)

FORD—Roadster, 1918; good condition; new tires; $115; trade; bargain. 4107 Delmar bl.

FORD—Roadster; late 1921; starter, demountables, cord tires; $275; terms. 3611 Cass.

FORD—Roadster; in wonderful condition; price reasonable. Flint Motor Car Co., 4714 Delmar. (c37)

FORD—Roadster; 1922; in A1 condition; with starter and generator. Lindell 247. (c7)

FORD—1920 roadster; A1 condition; starter, demountables. 2026 Allen av.; reasonable.

FORD—Roadster and touring bodies; like new and used. Goodloe Sales Co., 2838 Olive. Bomont 1733. (c)

FORDS—6 roadsters, $75 to $240; terms. Riefling's, authorized Ford and Lincoln dealers, 2341 S. Jefferson av. (c)

FORD—1920 roadster, starter, demountables and box in rear; cheap; trade terms. 2506 S. Jefferson av.

FORD—Roadster; latest model; fine condition; terms. 5726 McPherson av., 2d floor east. (c)

FORD—Speedster, special body; good condition; late model; cheap. Midway Garage, 5227 Delmar bl. (c)

FORD—Speedster, 1918; accessories; good condition; $140. 5463 Vernon. Call 8 to 12 a. m.

FORD—Roadster, 1918; shock absorbers, demountable rims; good tires; fine condition; $160. Open lot, 29th and Locust.

FORD—Roadster, excellent condition; $150 to $250. Authorized Ford Dealers, Ayres Auto Co., 1418 N. King's highway. (c)

FORD—Roadster; winter top, new fenders, new radiator, new rubber, engine overhauled; big bargain, $175. 1321 Marcus.

FORD—Speedster; a bargain; $130. Ollie Haupt Motor Co., Authorized Ford Dealers. 4166 Olive. (c)

FORD—Speedster; very pretty car; motor good; sell cheap. Authorized Ford Dealers, Ayres Auto Co., 1418 N. King's highway. (c)

FORD—Sport roadster, new, the best-looking and most up-to-date Word to be had; motor has necessary refinements to make a real automobile. 3126 Portis. (c)

FORD—Roadster, 1921; has been overhauled and painted; $310; can arrange terms. Mendenhall, Ford dealers, 2315 Locust st. Open evenings. (c6)

FORDS—Roadsters, with and without starters; $100 to $250, cash or terms. Open Sundays and evenings. See Mr. Toby, Carondelet Motor Co., 3867 S. Grand. (c3)

FORDS—Five roadsters, 1918 to '22 models, with and without starters; bargains; terms.
KING BEE MOTOR SALES CO.,
Open evenings. 523 N. Vandeventer. (c3)

GARDNER—1921 roadster; first-class condition every respect; quiet motor; good rubber; cheap. Filling station, 1425 N. Sarah. (c)

HENDERSON—Speedster; very classy; wire wheels; this car will get up and move; $250. 3029 S. Jefferson. (c)

HUDSON 6-40—Roadster; very fast; $190. 3029 S. Jefferson. (c)

HUDSON—Speedster, 4-passenger; almost new. 2014 Cherokee.

Hudson Speedster

1921; newly painted, standard color; brand-new tires; smooth and quiet mechanically; has every appearance and will serve as brand new; compare this value.
HUBER MOTOR CAR CO., 2601 Locust st.
Open Sunday and evenings.

HUDSON TWO-PASSENGER

Clayton speedster; nearly new; 5 wire wheels; 5 Goodyear cord tires; cost $3600; driven 3000 miles; will sell for $2000.00; ½ down, balance in 10 monthly payments.
HUDSON-FRAMPTON,
3309 Locust St.
Bomont 3100. Central 7430.

Hudson Sport, Late 1920

The prettiest Hudson in town; six wire wheels, Kelly-Springfield cord tires; motor talks for itself. Why buy a new one and pay $1900 when you can buy this one, just as good as new, for $950; small payment down, balance 12 months; no interest or brokerage.
OLIVE MOTOR CO., 2910 Washington av.
Open evenings and Sunday. (c7)

INTERSTATE—Snappy 4-passenger roadster; fine condition; $200. 5037 Daggett.

LOCOMOBILE—Roadster, 48; rebuilt; 6-cylinder, 1916 model; perfect running order; $700. Call Cabany 5320, Delmar 800.

MARMON—Chummy roadster; $1600. 3456 Lindell bl. (c)

MARMON—Chummy roadster, 1919; classiest car in town; have a look; sacrifice, $2000; easy terms; trade. 3516 Easton.

MAXWELL—Roadster; 1917 model; $95. 3029 S. Jefferson. (c)

MERCER—1921, 2-pass. speedster; excellent mechanical condition; run 7000 miles. More Automobile Co., 2805 Locust st. Bomont 198.

MERCER

1921 2-passenger speedster; run only 7600 miles; special Spanish upholstering; top to match; special built body; 6 wire wheels; good tires, paint like new; extra equipment; car cost $5200; will sacrifice for $2500; you will have to see this car to appreciate it; terms to responsible party. Call Forest 8235M. (c)

MITCHELL—Roadster, $375. A. C. Beyer, 1712 Madison. Central 156L. (c)

MOON—Chummy roadster; perfect condition, only $250. 1817 Russell.

NASH—Roadster; late model; little used; looks new; $600. 1242 Temple. Cabany 7333. (c)

NATIONAL—Speedster; fast and best looking car in town; cost $2800; will trade or sell cheap. Call Room 331, Alamac Hotel.

OAKLAND—Roadster; 1919 model. 136 Victor.

OAKLAND—1921 roadster; good shape; will demonstrate; cheap. 3141 Keokuk.

OAKLAND—Roadster; $75 down; Maxwell touring, perfect; runs like new. 2917 Olive st.

OLDS 8—Roadster; a real bargain; $200. 5153 Easton.

OVERLAND—Roadster, 4001 St. Ferdinand.

OVERLAND—Roadster; good condition; sell cheap for quick sale. 4027 Peck st.

BABY OVERLAND—Roadster; cheap; in good running order. 3678 S. Broadway.

OVERLAND—Chummy; completely overhauled. 4335 Warne av.

OVERLAND 83—Roadster; 6 tires, new battery; good paint; $175. 6637 Chamberlain.

OVERLAND—Roadster; model 83; running condition with good tires; $95. 5614 Delmar. Cabany 263. (c)

Roadsters For Sale

OVERLAND—Chummy roadster; wire wheels; in perfect condition; $225. 3029 S. Jefferson. (c)

OVERLAND—Roadster; light 6; good paint; taken back on mortgage; sacrifice; $195. $95 down, or trade. 4330 Ashland.

Overland Chummy Roadster

In fair condition; $150; terms.
MISSISSIPPI VALLEY MOTOR CO.,
Bomont 259. 3205 Locust st.

PACKARD SPEEDSTER—This is a real car, cost $1500 to build; the only one like it in town; will trade for Ford coupe or sedan; a real bargain. Call and see it. 3536 Morgan. Open Sunday.

PAIGE "DAYTONA"

6-66, special roadster, 1922 model; the classiest roadster offered in the city; run only 3400 miles; the most critical buyer will accept this value.
HUBER MOTOR CAR CO., Open Sunday and evenings.

PEERLESS—Chummy roadster, 1919; real bargain at $750; easy terms; trade. 3516 Easton.

PIERCE-ARROW—Roadster; fully equipped. See Tony, 619 Lake av.

PIERCE-ARROW—Roadster; special inclosed aluminum body; starter, demountables, cord tires, new paint; mechanically good; $400 cash; must sell. 4050 Easton.

PIERCE-ARROW—Roadster, 6-38; newly painted; mechanically guaranteed; $350; terms if desired. Fuerst-Walsh, National Distributers, 3918 Olive st. We never close. (c1)

REO—1919 roadster; nickel radiator; $300; settle estate; bargain. 3643 Finney.

SAXON "6" CHUMMY ROADSTER.
Four-passenger club type, excellent operating condition; beautiful maroon finish, wire wheels, extra and tires practically new; a quality car; light, snappy; Continental motor; $85 down.
UNIVERSAL, 3410-18 LOCUST.
OPEN NIGHTS AND SUNDAY.

SCRIPPS—Roadster; $150; Sunday morning, n. e. cor. Farrar and N. Florissant. (c)

SCRIPPS-BOOTH—Roadster; bargain; see it today. Spalding-Durant, 3005 Locust. (c37)

STEPHENS—Salient 6 roadster; sacrifice. 4821 S. Broadway.

STUDEBAKER — Roadster; demountables and starter; fine tires; fine running order. 4217 Norfolk av. (7)

STUDEBAKER—Roadster, 6-cylinder, 1918 model; very good condition; $150. Chevrolet Retail Store, 4300 Forest Park. Lindell 7000, Delmar 64. (c)

VELIE—Roadster; all good condition. Call 7218 Michigan. (c)

WESTCOTT—Speedster; classiest Ford in town; about $350. Delmar 1691L. (c)

STEARNS—Chummy roadster; new tires; mechanically guaranteed; $650. Bomont 590, Central 4293. Mr. Roe. 2925 Locust.

STEVENS—Late sport model; or trade; cheap. 1531 S. Broadway.

STUTZ—Bear Cat roadster, 1918; $250 cash or terms. 4728 Delmar, rear. (c)

STUTZ SPEEDSTER—Excellent condition; real pep. 2904 Madison.

ROADSTER—Good as new; $100; no use for same. 3002 N. Prairie. (c)

SPEEDSTER—Very classy car and speed; $160. 3616 Liermann av. (c)

SPEEDSTER—Good running order, $70; trade for Ford chassis. 2641 Nebraska.

ROADSTER—Just overhauled; new block pistons and clutch; will make dandy speedster; $125. 1475 Hamilton. Beckman. (c)

Roadster Specials

Chalmers light six, in unusual condition throughout; especially good tires; $350. Dort 1920, with 5 excellent tires, nice finish and perfect motor, $400. Ford, with demountables, winter top, etc.; $190; terms. Open evenings, Sundays.
MOUND CITY AUTO CO., 2007 Locust st.

USED Ford roadster top or bodies. 1521 N. Grand. Lindell 1418. (c)

USED CARS of QUALITY
McNIECE-HILL MOTOR CO.
Used Car Dept. 3015 Locust St.

Buy Your Car From

An established, honest, fair-dealing firm. A house built up by satisfied customers.

A large assortment of standard makes priced reasonable.

Weber Implement & Automobile Co.
Hupmobile Distributors.
Corner 19th and Locust Sts.

Runabouts For Sale

RUNABOUT—$75; good condition; call Sunday or Tuesday. 3548 S. Spring.

FORDS—Runabouts, with or without starters, from $85 up; terms. Tevis Motor Co., Authorized Ford and Lincoln Dealers, 3003 Locust. Open day and night. (c1)

FORD—1919, runabout; very reasonable; owner leaving city, must sell at once; starter, electric lights, demountables. Call Cabany 2075. (c37)

SAXON—Runabout; $50. 2844A Wyoming.

Sedans For Sale

BUICK—Sedan; like new; trade, terms. 2800 Gravois.

BUICK—Town car; excellent condition; too large for present owner; price right. Mrs. Sale, 5591 Waterman. Cabany 2505. (c3)

CHEVROLET—Sedan; run less than 7000 miles; perfect condition. 1134 Aubert. (c)

CHEVROLET—Sedan, 1920; seat covers; $375, cash or terms. 5614 Delmar. Cabany 263. (c)

CHEVROLET—Sedan; 1920; looks and runs fine; lot of extras; bargain. 4300 Forest Park. Lindell 7000, Delmar 64. (c)

CHEVROLET—Sedan, 1920; a bargain; $300; cash or terms. Mepham's, 2814 Locust. (c)

CHEVROLET—Sedan; 1920 model; a good, economical family car; buy this car for your family pleasures. Weber Impl. and Auto Co., 19th and Locust sts.

CHEVROLET—Sedan, late model; new paint; overhauled; good tires; $200; terms. Chevrolet Motor Co., 4300 Forest Park. Lindell 7000, Delmar 64. (c)

CHEVROLET SEDAN

In fine condition; $225.
MISSISSIPPI VALLEY MOTOR CO.,
Bomont 259. 3205 Locust st.

DODGE—Sedan; 1921; needs fenders; cheap if sold today; terms. 2410 S. Jefferson.

DODGE—Sedan, 1919; A1 condition; $550. 5015 S. King's highway.

DODGE—Sedan, 1920; perfect condition; fully equipped; today, $725. 1817 Russell. (c)

DODGE—Sedan, late model; all extras; will sell cheap; can be seen at 5778 McPherson av. (c)

DODGE—Sedan; in good condition; good tires; $400, cash or terms. Open evenings, Sunday, Fourth. Flint Motor Car Co., 4714 Delmar bl. (c37)

DODGE—Sedan, 1921; 4-door; you can't tell the difference from new; $100 worth of extras; best bargain in town; only $795; trade or terms. Lindell 373. 3916 Enright.

1920 DODGE SEDAN

Upholstery like new; excellent cord tires and mechanical condition; this car has seen very little mileage; buy this now and choose your own color paint.
HUBER MOTOR CAR CO., 2601 Locust st.
Open Sunday and evenings.

DORT—Sedan; good as new; driven only 2500 miles; owner leaving town. 520 Spruce.

FORDS—Sedans, coupes and roadsters. See Mr. Schwarz, 4919 Delmar. (c)

FORD—1920 sedan, in perfect condition, cheap; trade; terms. 2506 S. Jefferson.

FORD—Sedan; run 18,400 miles; sacrifice; $350. 4562 Papin. Forest 3116M.

FORD—Sedan; $190, or will trade for touring car. 6108 N. Broadway.

FORD—Sedan, 1921 model; A1 condition; newly painted; bargain. 3008 N. Grand.

FORD—Sedan; 1922 model; extra good. 3118 Locust. (c)

FORD—Sedan; good condition; 1921 model. 1869 Cass.

FORD—Sedan, 1918; $225. 8228 Alabama. Riverside 719.

FORD—Sedan; good condition; 1919 model; price $350. 2438 N. Grand. (c)

FORD—1921 sedan; seat covers, speedometer, wheel lock. 3915 St. Louis.

FORDS—Five sedans, like new; sacrifice; cheap; trade. 3516 Easton av. (c7)

FORD—1920 sedan; good condition; will sacrifice. 4327 Evans av.

FORD—New sedan; run less than 200 miles. Apply 6157 Etzel.

FORD—Sedan; perfect running order; $250 cash. 3906 Russell av.

FORD—Sedan; starter, etc.; many extras; $325; terms. 3143A Neosho. (c)

FORD—Sedan; only $225 today; a real bargain; cash or terms. 2219 Gravois. (c)

FORD—Sedan; 1921; fully equipped; terms. 2410 S. Jefferson. (c)

Sedans For Sale

FORD—Sedan; no starter; runs perfect; $200; terms. 2410 S. Jefferson. (c)

FORD—Sedan, 1920 model; fine shape; $450. Call before 2 p. m. 3644 O'Meara. Riverside 2077M. (c)

FORD—Sedan, 1922; double Hasslers, wheel lock; good as new; only $495 today; easy terms. 3319 Easton.

FORD—Sedan, late model; excellent condition; many extras; fine buy. 1527 Arlington.

FORD—Sedan, 1921; fully equipped; perfect condition; trade or terms. 2615 Lynch. (c)

FORD—1921 sedan; good mechanical condition; good tires; $100 extras; price $400. Sidney 3629M. (c)

FORD—Sedan; very good condition; shock absorbers and extras; must sell. Call Snuday before 4 o'clock. 4126 Labadie av.

FORDS—3 sedans, $325 to $385; terms. Riefling's, authorized Ford and Lincoln dealers, 2341 S. Jefferson. (c)

FORD—Sedan; late model; beautiful condition; $375. Ollie Haupt Motor Co., Authorized Ford Dealers, 4166 Olive. (c)

FORD—Sedan; late 1920; good condition; $335. Ollie Haupt Motor Co., Authorized Ford Dealers, 4166 Olive. (c)

FORDS—Sedans and coupes; late models, with starters; terms, trade. 3631 Easton. (c1)

FORD—Sedan, 1921; fully equipped; A1 condition; must sell. Call between 9 a. m. and 3 p. m. 4546 Newberry terrace.

FORD—Sedan; 3 cars, all in good shape; late model; terms. Big Four Auto Co., Chevrolet dealers, 2224 S. Jefferson.

FORD—Sedan; used very little; cord tires, lots of extras; cash or terms. Mepham's, 2814 Locust. (c)

FORD—Sedan, 1921, in good condition; only $425; can arrange terms. Mendenhall, Ford dealers, 2315 Locust st. Open evenings. (c6)

FORD—1920 sedan; extra good condition; bargain; $365; terms.
JOHNSON AUTO CO., 3667 OLIVE.
Open evenings and Sunday. (c1)

FORD—Sedan, 1920; starter, wheel lock, seat covers; good condition; $295; between 8 and 12 Sunday; no dealers; 5701 Delmar. (c)

FORDS—Sedans, 1920 and 1921 models; excellent condition. Authorized Ford Dealers, Ayres Auto Co., 1418 N. King's highway. (c)

FORD—Sedan; if you want a good, all-round car, get this one; it is priced for quick sale; will gladly demonstrate. Weber Impl. and Auto Co., 19th and Locust.

FORD—Sedan, in splendid condition; looks and runs like new; $435. Open Sundays and evenings. See Mr. Toby, Carondelet Motor Co., 3867 S. Grand av. (c3)

FORD—Sedan, 1921, very late; Decker wheel, extra tire and other extras; excellent mechanically. Huber Motor Car Co., 2601 Locust st. Open Sunday and evenings.

SOME CLASS

Ford sedan, new paint and good tires, in elegant shape. Will sell this car at a reasonable figure.
MOON MOTOR CAR CO.,
3116 Locust st. Bomont 3125.

FORD—Sedan; in A1 condition; body has been newly painted a dark maroon below windows and black above; with all new fenders, new-style bullet lights and nickel-plated radiator shell; a real bargain, and can be bought on terms. Tevis Motor Car Co., Authorized Ford and Lincoln Dealers, 3003 Locust. Open day and night. (c1)

Dolled Up Ford

Sedan, driven 8 months, same as brand-new, excellent tires, one extra, motometer, driving mirror, cross-bar windshield cleaner, Decker wheel lock, special horn, dash, parking, stop, and dome lights; special foot pedals, foot accelerator, anti-rattles, etc., decorated like a "broken arm," being sold at a very low price by a thoroughly reliable firm. Open evenings and Sundays.
MOUND CITY AUTO CO., 2007 Locust st.

GARDNER SEDAN

In the usual Mound City Auto Co. condition; that is, rebuilt and put out under a 30-day guarantee. This sedan has spring bumpers, stop light, heater, etc.; everything a high-grade car should have but the price. Terms on $750. Open evenings, Sundays.
MOUND CITY AUTO CO., 2007 Locust st.

GRANT—Sedan; a wonderful car; good tires, good paint; only $400; cash or terms. Always open. Flint Motor Car Co., 4714 Delmar. (c37)

HUDSON—Sedan; used less than one year; $875; a bargain. 4455 Manchester. (c)

HUDSON—Super sedan; this high-grade car has been driven privately and is in the best of shape; can be had at astonishing figures; $475; part time if wanted. 3804 Cook. (c1)

KING—Sedan; excellent condition; seat covers, 5 cord tires bumper; bargain. Rottersman Auto & Truck Co., 2650 Locust. Bomont 516.

KISSEL—Coach sedan; first-class condition, with extra summer top. 520 Spruce.

LEXINGTON—Sedan; in good mechanical condition; priced right for quick sale; ask for demonstration and be convinced. Weber Impl. and Auto Co., 19th and Locust. (c)

MAXWELL—Sedan, fine condition; runs like clock; $400. 1817 Russell. (c)

NASH—Sedan, 1920; excellent condition; owner says sell today. 1817 Russell. (c)

OAKLAND SEDAN

Two late 1920 models; overhauled and repainted; both cars in beautiful condition; $875 and $900; terms.
MISSISSIPPI VALLEY MOTOR CO.,
Bomont 259. 3205 Locust st.

$800 Oakland, $595

Sedan; 5-passenger; four-door, repainted, spick and span; in good running order; ready for service; convenient terms. Open Sunday, Monday and Fourth.
WILSON MOTOR CAR COMPANY,
2921 Locust st. or 2914 Washington av.

OLDSMOBILE—Sedan, 1919 model; first-class shape; will sacrifice. Call after 6 p. m. week days. Grand 6587W. (c)

OVERLAND—Sedan; 1917 model; sale or trade. 136 Victor.

Overland 4 Sedan

1922. Run only 1300 miles; special paint, all parts nickeled. Looks and runs like brand-new. Will give every service as brand-new. See this.
HUBER MOTOR CAR CO., 2601 Locust st.

OVERLAND SEDAN

Late model; good condition; a real 5-passenger pleasure car; $275 down, balance while you ride.
WILLYS-OVERLAND, INC.,
2300 Locust st.
Bo. 78. Open Sunday and evenings. Cent. 4119. (c1)

$400 SEDAN, $195

Overland, 4-cylinder; ready to go for special low price; will demonstrate; good tires; easy terms; open Sunday, Monday and Fourth.
WILSON MOTOR CAR CO., 2921 Locust and 2914 Washington. (c1)

Single Six Packard Sedan

Driven less than 7000 miles; refinished and renickeled; excellent condition mechanically. Phone for demonstration.
CADILLAC AUTOMOBILE COMPANY,
3222 Locust st.

Packard 3d Series

Seven-passenger touring; car repainted and refinished throughout; mechanical condition A1; 6 cord tires; top and upholstery in splendid condition; completely equipped. Will trade mall car; terms.
CADILLAC AUTOMOBILE COMPANY,
3222 Locust st.

PEERLESS 8—Sedan; good condition; owner leaving; bargain. Call Monday. 819 Franklin av.

PIERCE ARROW LIMOUSINE

In first-class condition; very reasonably priced. MORE AUTOMOBILE CO.,
Bomont 198. 2805 Locust st.

SAXON—Sedan; good condition; five wire wheels; body like new. 1517 N. 9th.

USED CARS of QUALITY
McNIECE-HILL MOTOR CO.
Used Car Dept. 3015 Locust St.

WHAT COULD BE MORE COMFORTABLE FOR ALL-WEATHER CONDITIONS THAN A Dodge Brothers Rebuilt Sedan?
Tate Motor Co., Inc.
3041-43 LOCUST ST.

Sedans For Sale

Scripps-Booth Sedan

Talk about class! You ought to see the beautiful 4-door practically new sedan; has the famous overhead valve motor and is in a class for itself; if you want a high-class car come over and see this one; only $6?? small payment down, balance 12 months; no interest or brokerage.
OLIVE MOTOR CO., 2910 Washington
Open evenings and Sunday.

Touring Cars For Sale

ALLEN—Touring; looks good. Inquire before 12. 2908 Kossuth.

ALLEN—Touring car; perfect condition; $175. Call 4604A N. Broadawy.

ALLEN—Real bargain; runs like new; condition. 5931 Romaine pl.

ALLEN—Touring car; fine condition; offer takes. 4424A Arco.

ALLEN—Touring; will take Ford in trade. Big Four Auto Co., Chevrolet dealers, 2224 S. Jefferson.

AUBURN—Beauty 6; A1 condition; tires; all accessories. Tyler 2346R.

AUBURN TOURING

1920, rebuilt, repainted special maroon, 5 wire wheels, cord tires, top; mechanically rebuilt; priced very low; terms if desired.
HUDSON-FRAMPTON,
3309 Locust St.
Bomont 3100. Central 74[illegible]

AUBURN—Beauty 6 touring, 1920 model; perfect condition; bargain; sell, am leaving town; no dealers. Cates. Forest 8767W.

AUBURN—1916, 7-pass., 6-cylinder; $275; nothing wrong with this but price; we are going to sell a large number of cars this week, therefore the sacrifice. Weber Implement & Auto Co., 19th and Locust sts.

1921 Auburn Touring

Is rebuilt by experts in our own shop; finished in gray, with maroon fenders; by a firm you can trust, and on a service guarantee. There is no better car in the world in its class, and no new car you can buy for $1100 will compare with it; terms. Open evenings, Sundays.
MOUND CITY AUTO CO., 2007 Locust st.

BRISCOE—Touring; good condition; private party. 4522 Alaska.

BRISCOE—1921; new paint and tires; $1250; sacrifice, $500. 5526 Louisiana.

BRISCOE—1919 touring; good condition; price $200. Call Bomont 590, Central 4293. Call 2925 Locust.

BRISCOE—1920 touring; easy terms; paint; good mechanical condition; Phone Bomont 590, Central 4293.

BRISCOE—Touring; looks like new car, price both are attractive; see this before buying any car; terms or trade. 1227 Pendleton av.

BUICK—Touring; 1916. 3932 Iowa.

BUICK—Touring car; will sell cheap; trade. 4324 Itaska.

BUICK—Touring car; like new; trade, terms. 2800 Gravois.

BUICK—Touring, 1920, K-45; good shape; see today; $585. 1817 Russell.

BUICK—Touring car, first-class condition; cheap if sold at once. Barnett Sales Co., Inc., 2737 Olive st.

BUICK—1919, touring; this car is in condition; will demonstrate, Gibson Auto Co., 3120 Locust.

BUICK—5-passenger touring; cheap for cash; owner leaving city; excellent condition. Call Sunday. 4038 West Belle.

BUICK—Touring, light 6; good condition; owner says sell; only $60 down. Missouri, 2901 Olive st.

BUICK—Late 1919 touring; most perfect shape throughout. See this. Always open. 4432 Olive.

BUICK—Touring; late 1920; runs and looks like new; big bargains today; cash or terms. 2219 Gravois.

BUICK—Beautiful 1921, latest touring; $935; some bargain. Motorist, 1834 Locust st.

BUICK—1919; perfect condition; good appearance; cord tires; $375; terms. Lee. Colfax 1518R.

BUICK—1921 touring; 1st class condition; also beautiful light six. Must be sold today. 1437 N. Grand.

BUICK—Late 1920 touring; perfect shape; good paint, top, tires, motor, etc.; must sell; $650; easy monthly payments; better price for cash. Always open. 4432 Olive.

BUICK—$1000 cash buys new 1922 model 7-passenger touring car; first-class condition; driven 8000 miles. 128 Virginia av., county.

BUICK—4-cylinder touring; newly repainted and in good mechanical shape; priced for quick sale, $325; ask for demonstration. Weber Implement and Auto Co., 19th and Locust sts.

BUICK 6—This is a real car; good paint, custom top and door-opening curtains; good tires. See it if you want a good running car at the right price—$600. Rahm, 3001 Rutger st.

BUICK—1922 touring demonstartor; 5-passenger; $1300; like new; excellent mechanical condition; good tires; extra equipment; cash and terms; open Sunday. Kuhs-Buick Co., 2837 N. Grand av.

BUICK TOURING, LIKE NEW

Light 6; motor overhauled; new paint; almost new Kelly-Springfield cord tires; covers; glass wing; spotlight; extra tire and snubbers; save $750 from new price; investigate at once. Apply 1401 N. 19th.

BUICK TOURING

Late model; A1 condition; new paint; $[illegible] down, balance easy terms.
WILLYS-OVERLAND, INC.,
2300 Locust st.
Open Sunday and Evenings.
Bomont 78. Central 411[illegible]

BUICK TOURIG, 1920 K-45.
The most popular model K-45; finest condition throughout; $255 down; virtually new; driven only 5900 miles; No. 685[illegible] one of very last before "21" series; superb finish, had beautiful care; solid perfectly silent; finest guaranteed mechanical condition; tires show slight use; extra tire and accessories.
UNIVERSAL, 3410-18 LOCUST.
OPEN NIGHTS AND SUNDAY.

CADILLAC—Touring car; perfect condition; 1917; cheap. 208 Virginia av., St. Louis County.

CADILLAC 8—7-passenger touring; will sell at a big bargain for cash. Garage, 15th and Morgan.

CADILLAC—Model 55; 2-passenger car; first-class mechanical condition; driven exclusively by owner; low price if sold at once for cash. Phone Sidney 3363 and arrange meeting.

CADILLAC—8-cylinder; classiest touring, 4-passenger, sport model 57, G. G. phaeton; 6 new cord tires, bumper, motormeter; rarest Cadillac in St. Louis; wonderful bargain; $1495. Motorist Show, 1834 Locust.

CADILLAC MODEL 59

7-passenger touring; here is a bargain; $1250.
FRANKLIN MOTOR CAR CO., 2217 Locust.
Bomont 2617.

It makes a great difference to you where you buy your used Cadillac. Your interests are protected here.
CADILLAC AUTOMOBILE COMPANY OF ST. LOUIS
3222 Locust Street

CHALMERS—Light 6; cheap. 1327 Marcus; passenger car, or will take Ford roadster.

CHALMERS—Touring, in fine shape all around. 1451 Laurel. Cabany 269.

CHALMERS 6—Like new; sacrifice for cash. Maxwellton Inn, at Maxwellton Race Track.

CHALMERS—7-pass., 1919 model; in good shape for summer touring; newly repainted; good tires. Weber Impl. and Auto Co., 19th and Locust sts.

CHALMERS—5-passenger touring; 5 new cord tires, upholstery like new, paint, top good; mechanically same as when new; showroom floor; $375; part time if wanted. 3804 Cook.

CHANDLER—6-cylinder, 7-passenger; Bomont 590. Central 4293.

CHANDLER—Touring car; 1918 model; like new; trade, terms. 2800 Gravois.

CHANDLER—Late model touring; don't miss this. 3029 S. Jefferson.

CHANDLER—1917; good condition; touring; 7-passenger; cheap. 210 N. [illegible]

CHANDLER—Touring, 1920; body; cord tires; fine car; only $[illegible]. 3029 Olive.

CHANDLER—Touring, 1920, same as new; runs and looks like new; don't miss this bargain; $750. 3916 Enright.

CHANDLER—7-passenger 1917; $325; also coupe; answer Monday. G. K. Conant. Tyler 3050.

CHANDLER—7-passenger, 4-door; new paint, new tires, seat covers; mechanical condition. Call Forest [illegible] Delmar 909.

CHANDLER DISPATCH

1920 model; renewed mechanically; repainted a rich maroon; 5 [illegible] tires; priced extremely low.
HUDSON-FRAMPTON,
3309 Locust St.
Bomont 3100. Central [illegible]

AUTOMOBILES

Touring Cars For Sale

CHANDLER—Dispatch; sport touring; real bargain; don't miss this; come early; special today, $750; trade. 3916 Enright.

CHEVROLET — Touring car; $25. 4985 Wise. (c)

CHEVROLET—1920 model touring; excellent condition. 2007 Alice av.

CHEVROLET—Touring, 1917; fine motor; $125. 4821 S. Broadway.

CHEVROLET—Touring; good paint, new tires; $90; try it out. 2943 Olive st.

CHEVROLETS—Tourings, all models; $80 up; terms, trade. Duke, 2917 Olive.

CHEVROLET—Baby Grand touring; cheap. 1917 S. Jefferson.

CHEVROLET—Touring; late model; sacrifice for cash. 3019 N. Taylor. (c)

CHEVROLET—Baby grand, touring; $190 takes it. 2943 Olive st.

CHEVROLET—1921 touring; fine condition. Spalding-Durant, 3005 Locust. (c37)

CHEVROLET—Fine condition, dark maroon, cheap. 3527 Cherokee.

CHEVROLET—1916; fine condition; best offer takes it. 917 Allen; cheap; private.

CHEVROLET—Model 490 touring, $150. 2633 Wyoming.

CHEVROLET—Late model; good condition; must sell; $200. 4531 Geraldine.

CHEVROLET—Touring; 1919; good condition. 5614 Delmar. Cabany 263. (c)

CHEVROLET—1920 baby grand touring; excellent car; $185. 2506 S. Jefferson.

CHEVROLET—Touring car, 490 model, 1919; good condition; $150. 3543 Missouri.

CHEVROLET—Baby Grand; Maxwell; both 5-passenger tourings; $80 each. 6710 Mitchell.

CHEVROLET—Touring, 1921 model; a dandy little car; $250; terms. 5153 Easton. (c)

CHEVROLET—Touring car; good tires; a good car; $125, cash or terms. Flint Motor Car Co., 4714 Delmar. (c37)

CHEVROLET—1917 touring; good battery, starter; unreasonable price; only $100. 4625 Pennsylvania.

CHEVROLET—Touring; $150. Riefling's, authorized Ford and Lincoln dealers, 2341 S. Jefferson av. (c)

CHEVROLET—Touring car; good running condition; only $90; bargain. 2645 Rutger.

CHEVROLET—1920 touring; excellent shape; cheap; trade; terms. 2506 S. Jefferson.

CHEVROLET 490—1921 touring; bargain. Call Monday, Lipshutz Shoe Store, 1420 Chouteau.

CHEVROLET—1922; good condition; bargain...

DODGE TOURING, BRAND NEW.
Just delivered from factory, just unloaded; immediate delivery to first purchaser; $320 down; brand new; 1922; and absolute brand-new guarantee.
UNIVERSAL, 3410-18 LOCUST.
OPEN NIGHTS AND SUNDAY.

Dodges—Dodges

Come early Sunday morning and take your pick while they last. Yahlem is going to offer four Dodge tourings, 1917-18-1920; very easy terms; trade your old car.
YAHLEM, THE PRICE WRECKER.
1035 N. Grand av. Open Sunday.

DODGE TOURING—CHEAP

This Dodge is in first-class condition all around; has 4 brand-new tires; if you want a real good Dodge come over and see this one; $395 takes it. OLIVE MOTOR CO., 2910 Washington. Open evenings and Sunday. (c7)

DODGE TOURING

With dandy tires, excellent finish and sedanette top; a comfortable, popular year-round car for $300; terms. Open evenings, Sundays.
MOUND CITY AUTO CO., 2007 Locust st.

2—DODGE TOURING CARS—2
1 1921, driven very little; virtually as new; looks new; $220 down; brilliant original enamel; will absolutely serve as new; perfect tires, show little use; elegant condition throughout.
1 1920, very late; had exceptional care; finest guaranteed mechanical condition; $195 down; original brilliant enamel, tires perfect, Goodyears; elegant condition throughout; solid running and silent as new car; extras.
UNIVERSAL, 3410-18 LOCUST.
OPEN NIGHTS AND SUNDAY.

DORRIS—Touring; good condition. John Lohrum, 3008 Kossuth; both phones.

DORRIS—7-passenger touring car, 6-80 model; with all late improvements, including distillator; wonderful mechanical condition; paint like new. Call Colfax 442W and arrange for inspection today; low price for cash. (c)

DORRIS—7-pass., 6-cyl., 1918 model; is in good mechanical condition; here is a good, powerful car for someone; look at it; terms. Weber Impl. and Auto Co., 19th and Locust sts.

DORRIS—4-passenger, 6-80, tourist; immediate possession given; use it on your Fourth of July outing; all cash preferred; splendid mechanical condition; five white wire wheels, special glass winter enclosed curtains; price is right. Phone Cabany 3184R. (c)

DORT—Touring car. Call 1712 Geyer. (c)

FORD—Touring, 1921, 7 months old; lots of extras; price $325. 4003A S. Broadway.

FORD—Touring, with starter, new tires, in first-class running condition; a bargain at $125 cash. See it today, 1900 Sullivan.

FORD—Touring; late model; extras; guaranteed mechanically perfect; exceptional bargain. 2854A Arsenal st.

FORDS—Tourings and roadsters; all models; $80 up; terms, trade. 3631 Easton. (c10)

FORD—Touring car; an excellent car; price $300; cash or terms. Flint Motor Car Co., 4714 Delmar. (c37)

FORDS—Tourings, roadster, some with starters; terms; open evenings. 1323 N. Grand. (10)

FORDS—12 tourings; $130 to $250; terms. Riefling's, authorized Ford and Lincoln dealers, 2341 S. Jefferson av. (c)

FORD—1917; $139; $39 down; perfect; bargain; trade anything; leaving. 2340A Olive.

FORD—Touring; shock absorbers; ventilating windshields; demonstrate; sacrifice, $140. 5880 Cote Brilliante.

FORD—Touring, 1917; good condition; cheap. Ward Motor Co., 3016 Locust. Open Sunday.

FORD—Touring car; good condition; $150; also 3-ton Packard truck. 3216 N. 23d. (c3)

FORD—Touring; brand new; immediate delivery. First and St. Clair, East St. Louis. (c3)

FORD—1918 touring, excellent condition; $50 down, balance easy terms. 5026 Delmar bl. (c)

FORD—Touring car; runs good; only $95. Mendenhall, Ford dealers, 2315 Locust st. Open evenings. (c6)

FORD—1920 touring; starter, demountables; fine condition; $300; terms. Open Sunday morning. Riefling's, 2315 Olive. (c36)

FORD—Touring, 1922; 10 weeks old; lots of extras; $450; cash or terms. Open Sunday. Mepham's, 2814 Locust. (c)

FORD—Touring, 1920 model; first-class condition throughout; can arrange terms. Down's Auto Co., 5885 Delmar. (c37)

FORD—1921 touring; new tires, perfect motor, demountables, starter; $325. 3713 Cass. (c1)

FORDS—Touring; two; good condition; good tires; wonderful values; only $60 down. Missouri, 2901 Olive. (c36)

FORD—Perfect, 1921; $100 down; your terms; wonderful bargain; trade. 2340A Olive. (7)

FORD—Touring; also coupes, sedans and Chevrolet touring; terms, Big Four Auto...

HUDSON TOURING
MODEL 11-0, 7 PASSENGER

Wire wheels, cord tires, refinished; excellent condition throughout.
CADILLAC AUTOMOBILE COMPANY.
3222 Locust st.

HUP R—5-passenger; overhauled, repainted, new top; like new; $250 down, balance monthly. Bertrand, 4130 Olive. (c37)

HUPMOBILE—Or trade for large roadster. 4125 St. Louis.

HUPP—Beautiful; renickeled radiator; $395; $100 down; cost $1800; trade. 1008 S. 11th. (7)

HUPMOBILE—Touring; good condition; Model K, 1918; leaving city, $200; no dealers. 6124 Waterman.

HUPMOBILE—New touring car; bargain; USED LESS THAN 500 MILES; perfect condition; must sacrifice at once. Box D-358, Post-Dispatch. (c)

HUPMOBILE—Touring; 7-passenger; mechanically guaranteed; bargain; terms if desired. Fuerst-Walsh, National Distributers, 3918 Olive st. We never close. (c1)

HUPMOBILE—1920 model R touring; buy this economical, highly recommended car. You'll be satisfied. Weber Implement & Auto Co., 19th and Locust. (c)

JORDAN—Sport touring, 1919; see this beautiful sport car; 5 wheels, cords; looks like new; $750. 3916 Enright.

JORDAN—Late 1922 model MX touring; run less than 1000 miles; owner needs the money; must be seen to be appreciated. Call Sunday afternoon. 4942 Thekla av.; Colfax 1681W.

KISSELL—Touring car; one Grant touring and one Dodge roadster. 3323 Lemp.

KISSEL KAR—1917 model, 5-pass.; has good tires, newly repainted, good upholstering; a demonstration will convince you of its value. Weber Impl. and Auto Co., 19th and Locust sts. (c)

LEXINGTON 6—Trade for Ford. Inquire Rische's Grove, 651 Lemay Ferry rd.

LEXINGTON—Five-passenger, and light delivery Ford truck. 1618 St. Louis av., East St. Louis, Ill. Call today.

LEXINGTON—1919 model, 7-pass.; good sporty-looking car that is economical in upkeep; look at it and be convinced. Weber Implement & Auto Co., 19th and Locust. (c)

LEXINGTON TOUR.

In wonderful shape, elegant top, upholstery and finish gives you that pride of ownership; Continental motor and 5 excellent tires gives you a feeling of security if you buy from a reliable firm; terms on $350. Open evenings...

Oakland Tour., $125

Come over and see this beautiful Oakland; looks and operates like new; owner took care of it; pressed for cash and has to sell it; will let it go for $395; $125 down, balance easy terms; no interest or brokerage.
OLIVE MOTOR CO., 2910 Washington av. Open evenings and Sunday. (c)

OAKLANDS

34B touring, at $375.
One 34 touring at $100.
One 32 touring at $85.
One 34C touring at $700.
One coupe at $900.
MISSISSIPPI VALLEY MOTOR CO.,
Bomont 259 3205 Locust st.

OLDS 6—Touring, 1919; good running order; $250. 121 Russell.

OLDSMOBILE—8-cylinder touring; good condition; cheap; leaving city. 3911 Palm.

OLDSMOBILE—7-passenger; cheap. 6217 Daily pl.

OLDSMOBILE—1921; 6-cylinder touring; equipped with De Luxe castiron pistons. Phone Lindell 5305W. (c7)

OLDSMOBILE—6, touring; almost new; will be sold at a great sacrifice. 2615 Lynch. (c)

OLDSMOBILE—1919 touring; $375 cash or $400 time; good running order. 3945 Washington.

OLDSMOBILE—Touring, late 1920 like new, must sell. See Jenn at Riefling, 2341 S. Jefferson. (c)

OLDSMOBILE—1919 light 6 touring; looks like new; just overhauled; new tires; must sell; bargain. 1835 Dolman st. (c)

OLDSMOBILE—Touring car, 1920 model; first-class mechanical condition; looks like new; bargain; $450. 3008 N. Grand.

OLDSMOBILE—1919 six-cylinder touring; excellent condition all around; splendid value; terms. Spalding-Durant, 3005 Locust. (c37)

OLDSMOBILE—Sport, 1919, 4-passenger, repainted rose lake maroon; a wonderful value, only $450. Ward Motor Co., 3016 Locust; open Sunday.

OLDSMOBILE—1918 touring; 5-passenger; looks like new; good running condition; bargain; $500 cash and terms; open Sunday. Kuhs-Buick Co., 2837 N. Grand. (c)

OLDSMOBILE—Light 6, late model; new tires, top and paint; car perfect condition; will sell for $385, or trade for roadster; call before noon. 5651 Goodfellow. Phone Colfax 1350W for demonstration.

OLDSMOBILE, 7-PASS.

Touring; in very good condition, with seat covers; $450. MORE AUTOMOBILE CO., Bomont 198. 2805 Locust st.

Oldsmobile-6 Tour.

...

Automobiles For Sale—Miscellaneous

YAHLEM SAYS

1. Why pay $50 to $100 interest? Yahlem doesn't charge 1c extra.
2. Why pay for tile floors, fancy fronts, beautiful interiors and high-priced salesmen?
3. Our cars are all marked in plain figures on the windshield of each car. We don't raise the price when you want to trade.
4. Don't buy a Used Car without a guarantee. Yahlem guarantees every car for 30 days.
5. Dont's buy a car from Yahlem until you have compared prices. Go to other dealers first and come here last.
6. Why do we sell 60 to 70 cars every month and other dealers sit around and complain that business has gone to the "dogs." Here's the secret all in one word—value—that's all.

READ THESE FOURTH OF JULY SPECIALS

Cost		Sale Price	Cost		Sale Price	Cost		Sale Price
$ 500	Crow Elkhart	$ 65	$2800	Premier Sport	$ 750	$2850	Case-6, trg.	$ 850
700	Ford, $200 extras	385	1875	Stephens Sport	1050	1400	Hup-R trg.	650
600	Maxwell trg	185	2800	Cadillac-8, trg.	950	950	Overland Sedan	575
1550	Oldsmobile trg.	575	2400	Jordan Sport	1150	750	Buick-4 trg.	350
965	Dodge trg., 1920.	550	1575	Buick-6, 1920	775	985	New Skelton	550
1900	Hudson Super trg.	650	1550	Buick-6, 1919	650	1550	Baby Grand Sedan	750
2250	Olds-8, sport, 1920	775	650	Overland "90"	250	950	Dodge trg.	385
2200	Moon Vict'y-6 trg.	1050	800	Ford Sedan	475	1850	Lexington	575
1850	Olds-8 trg.	550	3200	Holmes	1450	1600	Nash Sport, 1921	985
600	Chev'let, 1921 trg.	375	1085	Dort trg., 1921	585	2850	Stephens Coupe	985

TERMS—$100.00, $200.00, $250.00 DOWN—YEAR TO PAY

Yahlem's Used Car Headquarters

1035 N. Grand Av. Opposite Odeon Theater Open Sunday

Touring Cars For Sale

For Sale Pierce-Arrow

Six-48, 7-passenger touring, 1920 model; fully equipped; in first-class condition; exceptionally well cared for; inspection invited. Phone owner, Forest 738.

BIG BARGAIN
Premier touring, 1918 model, new top, new tires, motor and paint A1; car must be seen to be appreciated. 3441-47 Juniata st. Sidney 2573. (c)

REO—Touring; cheap; terms, trade. Moehrle Motor Sales, 2520 S. Jefferson. (c)

REO—Touring; a good car at a right price; see it today; would make a fine truck; $225 takes it. Dunlap, 4131 Russell av.

1920 Reo Touring

Newly painted and dark maroon with practically new tires; top and upholstery like new, and will give every service as brand new; small cash payment, balance 12 months. HUBER MOTOR CAR CO., 2601 Locust st. Open Sunday and evenings.

SAXON—Touring car; 6-cylinder Continental motor; a good car; $250, cash or terms; we never close. Flint Motor Car Co., 4714 Delmar. (c37)

STANLEY STEAMER—Touring; condenser type; good condition; cheap. Lindell 4537J. 1114 Enright.

Trucks For Sale

"PERFORMANCE COUNTS"

MACK

The Ultimate in Motor Truck Construction and Design
The Mack Truck Has No Rival for
EFFICIENCY AND LONGEVITY
ECONOMY OF OPERATION AND MAINTENANCE
AMOUNT OF WORK DONE
ABSOLUTE DEPENDABILITY

The Mack Truck is an engineered product backed by over twenty-two years of exclusive motor truck experience and fully protected by nineteen basic patents.
A size and style for every need.
Let us show you our line of rebuilt Macks, they carry the same factory guarantee that you would get with a new one. Very attractive prices and terms.
MACK-INTERNATIONAL MOTOR TRUCK CORP.
A DIRECT FACTORY BRANCH 2804 PINE BOULEVARD

Touring Cars For Sale

VELIE—5-passenger; late 1920; run less than 4000 miles; $200 down, balance monthly. Bertrand, 4130 Olive st. (c3)

VELIE—Touring; must sacrifice today; 5 wire wheels; excellent paint; mechanically good as new; worth $900; our price, $650. Open lot, 29th and Locust.

VELIE 28—Continental motor; good condition; new paint; cord tires; must sell today; make me a price. 4208 Natural Bridge. Colfax 1518R. (c)

WESTCOTT—5-passenger; A1 condition. 4644 St. Louis. (7)

WESTCOTT—7-passenger touring; newly painted; mechanically A1; can be bought at a bargain. 5161 Delmar bl.; Forest 6127.

WESTCOTT—1920 sport touring, repainted; new cord tires and car runs like new; $875; terms, trade. 3143A Neosho. Riverside 994W. (c)

WESTCOTT—7-pass. touring car; has wire wheels; A1 mechanical shape; $850. Weber Implement and Auto Co., 19th and Locust.

Trucks For Sale

EAGLE TRUCK—Stake body; terms reasonable. 1120 Rutger.

FEDERAL—2-ton truck. 3313 Wisconsin. (7)

FEDERAL—Rebuilt trucks; all sizes; dumps from 5-6 ton capacity on down; be sure to see them if interested. 3615 Forest Park.

FORD—Truck; light delivery body; open; cheap; $85; residence, 3611 Cass. (7)

FORD—½-ton truck, express body, $130. 1619 Lafayette. (c7)

FORD—One-ton truck; open body; A-1 condition. 2725 S. 10th.

FORD—Truck, 1½-ton; large stake body, or trade. 3733 Easton. (c7)

FORD—Ton truck, in first-class condition; bargain; open evenings. 1323 N. Grand. (9)

FORD—Ton truck, worm drive, $150; big bargain. 3938 Cote Brilliante. (c)

FORD—Ton truck; late model; express body. 2615 Lynch. (c)

FORD—Late truck, overhauled and guaranteed, $125. 2506 S. Jefferson.

...

AUTOMOBILES

Automobiles For Sale—Miscellaneous

Celebrate the Holidays AND THE FOURTH OF JULY

By buying one of our REBUILT and USED CARS. All prices have been reduced for three days, and we are making this one of the largest sales in the history of our business.

Come in at once, make your selection, as they will be picked up in a hurry.

CASH, TRADE, TERMS

Hudson Touring	$ 90	Dort Touring	$ 375
Oldsmobile Touring	$150	Oldsmobile "8" Trg	$ 410
Studebaker Roadster	$165	Oldsmobile "6" Trg	$ 475
Reo Touring	$185	Oldsmobile "8" Rdstr	$ 575
Chevrolet Touring	$215	Oldsmobile "6" Trg	$ 600
Studebaker Cabriolet	$245	Oldsmobile "6" Trg	$ 700
Oakland Touring	$285	Oldsmobile "8" Rdstr	$ 750
Hupmobile Touring	$300	Oldsmobile "6" Coupe	$ 850
Overland Touring	$325	Oldsmobile "4" Trg	$ 875
Chevrolet Touring	$345	Oldsmobile "8" Trg	$1050
Ford Coupe	$390	Oldsmobile "6" Roadster, new	$1100

ALL CARS GUARANTEED IN GOOD MECHANICAL CONDITION. SOME HAVE BEEN REBUILT AND REPAINTED.

De Luxe Automobile Co.
3101-05 Olive St.
Bomont 2811X. Central 380.
Open Sunday Till 1 P. M. Open All Day Monday.
Open Tuesday, July 4th, Till 1 P. M.

SACRIFICE SALE! 10 DAYS ONLY!

We are crowded for space. In our USED CAR DEPT. you will find the best cars at the lowest prices.

	Down Payment
Hudson Speedster, 1920 (Rebuilt and Refinished.)	$250
Hudson Sedan, Super Six, new Henderson cord tires	$200
Essex Coach, 1922 model, small mileage	$200
Detroit Electric	$200
Hudson Speedster, 1918 (Rebuilt and Refinished.)	$200
Essex Touring, 1922 (Small Mileage. Cannot Tell From New.)	$250
Stutz Bearcat, 1918	$250
Oldsmobile Touring, 4-Cylinder, 1921	$175
Oldsmobile, 7-Passenger, 8-Cylinder, 1919	$125
Lexington Touring, 1918	$125
Elgin Sport Model, 1920	$125
Chandler Coupe, 1919	$225
Ford Coupe, 1920	$100
Ford Coupe, 1921	$125
Olympian Coupe, 1920	$125
Kissel Chummy Roadster, 1916	$ 75
Overland Coupe, 1916	$ 50

All the above cars are in first-class condition and guaranteed. Don't pass this chance to buy at these prices. First here buys these cars. Open evenings and Sunday.

Diesing Motor Sales Co.
Delmar 600. 3929 Laclede Av. Lindell 795.
Authorized Dealers Hudson and Essex. (c7)

Trucks For Sale

10 FORD TON TRUCKS
Late models, any style body; easy terms; open Sunday. 2315 Olive.

FORD TRUCKS
New and used with any of our up-to-date handmade oak bodies and cabs at a big saving to the purchaser; used Fords and bodies taken in trade; monthly payments.
DEEDS AUTO BODY CO., 106 S. 12th st. Opposite City Hall. (c10)

OLD HICKORY
Ford ton truck with Old Hickory body. GOODLOE SALES CO., 2838 Olive. Bomont 1733.

20 FORD TRUCKS
For light delivery; late models; any style body; must sell; terms; open Sunday. 2315 Olive st.

FORD TON TRUCKS
1921 with starter, only $350.
1921, only $225.
1920, only $225.
1920 light delivery, only $200.
Good dependable tops and ready to go right into service; used Fords taken in trade; monthly payments.
DEEDS AUTO BODY CO., 106 S. 12th st., Opposite City Hall. (c3)

HUCKSTER'S TRUCK—Ford; slightly used, also Overland car. Victor 2883R. 4126 Juniata.

HUPMOBILE—32, truck; panel body; that is fit for any commercial use; tires, paint and mechanically good; excellent buy; $100. 3804 Cook. (c3)

FORD HUCKSTER TRUCK
With starter; fine condition; modern and complete in every detail; only $450. Used Fords or bodies taken in trade, monthly payments. DEEDS AUTO BODY CO., 106 S. 12th st., Opposite City Hall. (c3)

INTERNATIONAL—2-ton truck chassis; like new truck; new tires, $850. Perrine-Brandstetter Motor Co., 2611 Market st.

INTERNATIONAL—Speed wagon; brand new truck with express body and cab; used as demonstrator 2 months; 30 per cent off list. Perrine-Brandstetter Motor Co., 2611 Market st.

KOEHLER—Truck; 1½-ton; in A1 shape; top cab and curtains, good tires; $300. 2716A Missouri av.

MASTER—Truck; 2½-ton; stake or flare board; reconstructed; new truck guarantee, $150, terms. Master Trucks, 2109 Olive.

MAXWELL—1½-ton; Timken worm drive, stake body, pneumatic tires; A1 condition; $600; terms. See Harrison Weber, 1829 Locust st.

OLDSMOBILE—Truck; cord tires; needs little repairs; $100. At 3029 Olive.

OLDSMOBILE—Truck. Aaico Laundry, 3700 Olive. (c)

OVERLAND—Panel delivery truck; good tires; $125. Rose Coffee Co., 1811 S. Jefferson av.

PACKARD—Two-ton truck, worm drive, $800; will trade. 3425 Tennessee.

PACKARD—Truck; first-class condition; price reasonable. 3420 Winnebago. (c)

PACKARD—3½-ton tractor; practically new; cost $4100; price now $2000; this is absolutely a bargain; look at it. Brashear Truck Co., 421 S. Theresa. (c10)

REO—Speed wagon; perfect condition; bargain. 12th St. Auto Supply Co., 1871 S. 12th. (c7)

REO—Speed wagon; bargain; $550 for cash; must be seen to be appreciated. 4208 W. Kennerly.

REO—Truck, 1921; speed wagon; cost $1900; $875. Motorist Show, 1834 Locust.

REPUBLIC—2-ton stake truck; finest condition; guaranteed; $1400; terms. See Harrison Weber, 1829 Locust.

REPUBLIC—Truck, 1½ ton, stake; used less than year; looks new; $1100. See Harrison Weber, 1829 Locust.

REPUBLIC—Truck, 1-ton, covered, produce body; hardly used; guaranteed; $1000; terms, $300 down, balance 12 months. See Harrison Weber, 1829 Locust.

STUDEBAKER—1917 truck; panel body; $45. 3143A Neosho. (c)

Trucks For Sale

SERVICE—3½-ton, worm drive; overhauled thoroughly; runs like a new one; guaranteed; $1200; terms. See Harrison Weber, 1829 Locust st.

VIM—½-ton truck; perfect condition; just overhauled; $200; terms. 2315 Olive.

VIM—1919 truck; fine condition throughout; $200; terms. Open Sunday morning. Riefling's, 2315 Olive. (c36)

TRACTORS—Trade or sell; 2; 10-20 h. p.; brand-new. What have you to offer? Box G-162, Post-Dispatch.

TRUCK—1½-ton; cheap. 4735 Cupples pl.

TRUCK—2-ton; $250. 3932 Iowa. (c)

TRUCK—Suitable for tinner, plumber or paper hanger. $85; leaving town. 3936 Page.

TRUCKS—1¼ to 2½ tons, with well established business. Call Lindell 4498.

TRUCKS—Apply Eilermann Transfer Co., 12th and Montgomery. (c1)

TRUCKS—10; ½-ton; terms, trade. Moehrle Motor Sales, 2520 S. Jefferson. (c)

TRUCK—And touring cars; battery charges; must be sold. Call at 2018 Biddle. (c)

TRUCKS—Two 2-ton, with established business; $1500. Box D-353, Post-Dis. (c)

TRUCKS—Four, light delivery; open express bodies; bargains; terms; $90 up. 523 N. Vandeventer av. Open evenings. (c3)

TRUCK—¾-ton, brand-new, with panel body. 2925-27 Locust; price $850. Bomont 590. Central 4293.

TRUCK TO SELL OR EXCHANGE.
3½-ton used Denby dump body and hoist.
2-ton Stewart; brand-new.
2-ton Denby truck; brand-new.
1-ton Stewart.
¾-ton Stewart; panel body; make us offer.
Call Bomont 590, Central 4293.
2925-27 Locust.

TRUCKS

Commerce, 1-ton, with express body brand new	$1100
Dorris, ¾-ton, express body	150
Dorris, 2-ton, LBW model	600
Denby, 1½-ton, fruit body, pneumatic tires, run 6 months	900
Denby, 1-ton, brand new, pneumatic tires	950
Dump trucks, nearly new, 3½-ton, Wood power hoists	2500
Federal, 1-ton, Sewell wheels	500
Federal, 1½-ton, model M	350
Federal, 3½-ton, with cab	1500
Ford chassis	75
Ford, 1-ton, 1920 model, pneumatic tires	400
Gary, 1-ton, fruit body, solid tires	700
International, 1½-ton, fruit body	750
Nash Quad, 2-ton, new, with cab	1800
Packard, 2-ton	250
Packard, 3-ton	400
Republic, 1-ton	100
Service, 1-ton, stake body and cab	700
Stewart, 1½-ton, 1921 model, pneumatic tires, cab	1250
White, ¾-ton, like new, any style body	1500
White, 2-ton, rebuilt	1000
PLEASURE CARS.	
Hudson, 6-54, excellent condition	350
Marmon, 32, touring, would make good service car	150
Five-passenger touring car, excellent condition	350

CASH—TERMS—TRADE.
SCHOTTEN-VICKERS, INC.,
8639 S. Broadway. Riverside 2081. (c99)

PIERCE ARROW
Rebuilt and Guaranteed

Pierce Arrow 5-Ton Dump	$3500
Pierce Arrow 5-Ton Stake	3000
Pierce Arrow 2-Ton Stake	2500
Republic 5-Ton Stake	2000
Garford 6-Ton Dump	1000

EVERY TRUCK NEWLY PAINTED AND NEW TIRES. CONVENIENT TERMS IF DESIRED.
WESTERN AUTOMOBILE CO., 3021 Olive Street
Central 4740, Delmar 1534. Bomont 2077, Forest 7300.

Trucks For Sale

TRUCK—2-ton; Continental motor; newly painted; new tires, stake body; worm drive; $550. Residence, 2940 Locust. (c)

TRUCKS—Store, factory and warehouse, and skids for handling merchandise of every description. The Standard, 219 Locust. (c62)

REPUBLIC
USED TRUCK DEPT.
Trabble Stake Body and Cab.
Republic 1-Ton Stake Body and Cab.
Republic 2-Ton Chassis.
Republic 2½-Ton Chassis.
Republic 1-Ton, Sewell Wheels.
Dodge Touring, Model 20.
Reasonable terms. See Mr. Cartella, 3900 Washington.
Open Sunday.
Lindell 1343. Delmar 1343.

USED TRUCK BARGAINS

5 -Ton Packard Dump
3½-Ton Packard Dump
3 -Ton Packard Stake
1½-Ton Packard Stake
2½-Ton Denby Dump
4 -Ton Kelly Dump
3½-Ton Gram-Bernstein Chassis
5 -Ton G. M. C. Stake
3½-Ton Service Stake
2½-Ton Gary Produce Body
2 -Ton Republic Stake
1 -Ton Republic Milk
2 -Ton Dorris Stake
2 -Ton Dorris Covered Top
2 -Ton Indiana Stake
1 -Ton Ford
4½-Ton Garford Tractor-Trailer
1½-Ton Kelly Box Body
1½-Ton Garford Stake
1½-Ton G. M. C. Stake

WE DEMONSTRATE ALL TRUCKS WITH CAPACITY LOAD. WORK GUARANTEED. EASY TERMS. BODIES TO SUIT. NEW PAINT. NO BROKER. WE CARRY PAPER.
CALL MR. FAY.
Bomont 900. Central 2300

Packard Motor Car Company of Missouri
2201 LOCUST ST.

Automobiles For Sale—Miscellaneous

BUS—16-passenger, 1½-ton chassis; cash or terms. Cabany 7170.

CARS—$50 to $100 buys good running; ride and see. Knight's, 1512 Locust.

CHANDLER—1919 model; excellent condition; open Sunday. See Mr. Whelan, 1418 N. King's highway. (c)

CHANDLER—Most beautiful 1920; new paint; 4-passenger; silk velour lined; extra tire; cord equipment; rarest bargain; $1225; cost $2885, wonderful chance; cash or trade. Motorist Show, 1834 Locust.

FORD—7-passenger; taxi body; or will exchange for sedan or coupe body; must be in good condition. 4510 McPherson. (c)

FORD—FORD—FORD
Six nearly new touring cars, 1922 model; been used for demonstrating; 2 coupes, 2 sedans; beautiful cars; $100 under list; 90 days' guarantee given; terms arranged. KUHLMANN MOTOR SALES, 3114-18 Cass (1)

HUPMOBILE—Cheap for cash. 2120 Hurd av., Jennings, Mo. Colfax 1737J. (c)

LAMPSTEAD KAMPKAR—Or 1921 Ford Chassis; cheap. 5323 Minerva. Forest 6515J. (c)

LEXINGTON—4-passenger, sport model; beautiful car; cheap today; cash or terms. 2219 Gravois. (c)

LOCOMOBILE—With touring car body; will sell cheap; quitting busines. 1475 Hamilton. Beckman. (c)

MAXWELL—Fine condition; $200; real bargain. 4335 Warne.

MAXWELL—1918, good condition; call Sunday morning or week day; price right. Unique Tool and Mfg. Co., 4015 Laclede.

OAKLAND—Light six; $250. 2013 Penrose st.

OLDSMOBILE—5-passenger. Apply 9 to 1. United Bakeries Corporation, Grand and Natural Bridge. (c)

PIERCE-ARROW—38 h. p.; in good running order; touring and extra limousine body for immediate sale at sacrifice price. For inspection at Arrow Auto Repair Co., at southwest corner Lake and Delmar. Call Monday.

STANLEY STEAMER—1918; A1 condition. Call 2618 Morgan. (c)

STEVENS—Cheap for cash; almost new; private party. City Electric Co., 1429 Chestnut st. (c)

WE have about 15 good used cars; come in and look them over. 3029 S. Jefferson.

7 USED CARS AT $125.00
While they last; good condition.
WILLYS-OVERLAND, INC., 2300 Locust st.
Open Sunday and Evenings.
Bomont 78. Central 4119. (c1)

Johnson Automobile Company
Oldest Ford Dealer in St. Louis
SEE OUR USED FORD BARGAINS.
3667 Olive St., Near Grand
OPEN EVENINGS AND SUNDAYS. (c83)

SPECIALS FOR FOURTH OF JULY
JORDAN

1922 Cadillac Tour., new,	$2675
1921 Hudson Sport	1095
1919 Hudson Coupe	875
1920 Case Sport	925
1919 Hupmobile	495
1921 Dodge	550
1921 Saxon Duplex	685
1921 Auburn Touring	895
1922 Mitchell Touring, NEW	1385
1919 Stephens Light Six	495
1920 Saxon Light Six	295
1919 Paige Sedan	495
1918 Chandler Sedan	595
"48" Pierce-Arrow	750
1918 Overland	100
1918 Marion	100

VERY BEST TERMS
SAINT LOUIS MOTOR CAR COMPANY
Open Sunday and July 4th
Bomont 1262

Automobiles For Sale—Miscellaneous

GOING OUT OF BUSINESS
Forced to vacate. Touring cars, trucks and roadster at $75 and up. 2953 Easton.

You can buy a CHEVROLET For $200 cash. Balance monthly. Immediate delivery. Flint Motor Car Co., 4710 Delmar av. Forest 3500, Delmar 2930. (c37)

SPLENDID VALUES AND DEPENDABLE MOTOR CARS

Every car we offer for sale carries our full responsibility and is a good investment at the price asked.

1921	Ford coupe	$375
1920	Dodge touring	475
1921	Overland baby touring	375
1918	Buick roadster	400
1920	Chevrolet baby grand touring	450
1919	Willys-Knight touring	550
1919	Oldsmobile sport	450
1919	Maxwell touring	225
1920	Maxwell touring	375
1918	Maxwell touring	175
1916	Maxwell touring	100
1917	Ford touring	135
1918	Studebaker roadster	200

WARD MOTOR CO., 3016-18 LOCUST ST.
Bomont 2461. Central 7205.
Open Sunday and evenings.

See Velie's
LARGE ANNOUNCEMENT OF
Used Cars
SPECIAL JULY CLEARING SALE
ON PAGE 18, PART 3
It Will Pay You

PACKARD
A Safe Place to Buy A USED CAR

Packard 3-35, 7-passenger touring. This is one of our late model Twin-Six cars, rebuilt, refinished in a beautiful dark maroon. Car looks like new and is a special bargain. $2500.

Marmon 34, 7-passenger touring. This is a late 1919 model, and is in very good condition. This car has not been repainted, and we offer it at a very low price. $1350.00 for quick sale.

Franklin 1919, 5-passenger touring car. Here is an opportunity to buy a good, light, economical car at a low price. $850.00.

1921 Lexington, 7-passenger touring car. This has the famous Ansted motor. Car is in wonderful condition throughout. Has six cord tires and wire wheels. Specially priced at $1100.00.

1920 Stearns, 4-cylinder, 7-passenger sedan. This high-grade car is in best of mechanical shape, upholstered in dark velour and beautifully painted. We offer this sedan at $1250.00.

WE HAVE AN ASSORTMENT OF USED CARS, RANGING IN PRICE FROM $500 TO $1000.

TRADE OR TERMS.

Packard Motor Car Company of Missouri
2201 Locust St.
Bomont 900. Central 2300.

VELIE VALUES
AT **1717 Locust Street**

Olds 6 Touring
Chevrolet 490 Touring
Overland Touring
Monroe Touring
Scripps-Booth-6 Touring
Pilot Touring
Overland 90 Touring
Maxwell Roadster
Briscoe Touring
Chevrolet Sedan
Velie-6 Touring
Ford Touring.

The above cars are all in good running order and range in price from $150 to $800. Terms if desired.

Velie Auto Co. of St. Louis
Olive at Garrison
Bomont 291. Central 6966.
OPEN SUNDAY. (c7)

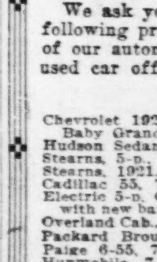

Your old car as down payment. Balance in 10 months. If you don't own a car a small cash payment, balance in 10 months.

We ask you to compare the following prices and condition of our automobiles with other used car offerings:

	Cost.	Sale Price.
Chevrolet 1921 Baby Grand	.....	550
Hudson Sedan	3,300	850
Stearns, 5-p., 1920	3,000	1,150
Stearns, 1921, 5-p.	3,000	1,500
Cadillac 55, 7-p.	3,550	950
Electric 5-p. Coupe, with new batteries	2,850	1,200
Overland Cab., 6-cy.	1,350	325
Packard Brougham	7,500	1,700
Paige 6-55, 7-p.	2,150	600
Hupmobile, 7-pass.	1,750	450
Paige, 7-pass.	2,150	400
Paige Larchmont 66, 1921	3,325	1,495
Paige Larchmont, 1920	2,935	985
Cole 8, 7-p., 1920, California top	3,600	1,175
Studebaker	1,450	275
Stearns Coupe, 4-p.	2,650	695
Stephens Sedan, 7-p.	2,250	735

The above are reconditioned. If you are in the market you owe it to yourself to try the one you are interested in, as we only want satisfied customers.

Newell Motor Car Co., 2621 Locust St.
Bomont 2600. Central 2775.
Open Sundays and Evenings.

Automobiles For Sale—Miscellaneous

ELECTRIC

Early 1920 Rauch-Lang; cost over $4000; new tires; also rectifier to recharge the batteries; owing to the fact that we are moving to California will sell this machine for $1000, $250 cash and suitable terms on the balance. Call at 5:30 and 8 p. m. H. H. Armistead, 7162 Pershing. (c7)

Time Tried Transportation

AUTOMOBILES that will bear inspection.
AUTOMOBILES that will give you service.
AUTOMOBILES that have been tried, painted, put in such condition you can hardly tell from new.
See these at 3000 Locust.
1919 Dodge sedan.
1919 Dodge coupe.
1919 Nash sedan.
1920 Nash touring.
1920 Buick touring.
1921 Ford touring.
1921 Ford sedan.
1920 Maxwell touring.
1920 Olds sedan.
1919 Patterson chummy.
1921 Elear touring.
1917 Chalmers roadster.
Prices from $250 to $850.
Cash, time or trade.
Southwest Nash Co.
3000 Locust St.
Bomont 634. Central 5570.
Open Sunday and Monday.

Chasses For Sale

CHASSIS, E. M. F.; $75; see for yourself. 3921 Sherman pl.

DENBY—Pneumatic 2-ton chassis equipped with cab; in good mechanical condition; there is a lot of service in this truck; must sell this week. Call Lindell 5587. (c)

DOGE—1919 chassis, in perfect condition, $225; trade; terms. 2506 S. Jefferson.

FORD—1918 chassis, in perfect condition; $90; trade; terms. 2506 S. Jefferson.

FORD CHASSIS—And Ford speedster. Call 3404 Locust st. (c)

FORD CHASSIS—$60; open Sunday morning. Riefling's, 2315 Olive. (c36)

FORD—Chassis; chain drive; good running order; $85; bargain. 2810 Burd.

FORD—Chassis; runs perfect; big sacrifice; $70. Apply residence, 3611 Cass.

FORD—Chassis; 1920 model; $150; must sell today. 3116 Cass.

FORD—Chassis; must sell; cheap; leaving; a bargain. 2122 Gravois.

FORD—Chassis, with light truck body; fine for painter; runs good; $65. 1339 S. Broadway; open until noon Sunday. (c)

FORD CHASSIS—1918; only $95. Mendenhall, Ford dealers, 2315 Locust st. Open evenings. (c6)

FORD CHASSIS—4; $80 to $110; terms. Riefling's, authorized Ford and Lincoln dealers, 2341 S. Jefferson av. (c)

FORD CHASSIS—1921 model; new rubber, motor perfect; cash or terms; open Sunday. Ayres Auto Co., authorized Ford dealers, 1413 N. King's highway. (c)

FORD CHASSES—And trucks; light delivery and worm drive, at your own price, cash or terms; open Sundays and evenings. See Mr Toby, Carondelet Motor Co., 3867 S. Grand av. (c3)

FORD—Ton truck chassis; good condition; cord tires almost new; $80 down, balance monthly. JOHNSON AUTO CO., 3667 OLIVE. Open evenings and Sunday. (c1)

Bodies Wanted

HUCKSTER BODY—Wtd. For truck. Call Mr. Cost, 1813A California.

Bodies For Sale

BODY—Ford touring, $15. 1803 Cora.

BODY—Chevrolet touring, with leather top, $25. 4916 Thrush.

BODY—Ford panel; Ford fenders, wheels; 4 wire wheels. 3114 Cass.

BODY—Dorris touring car, perfect condition, $75. 2339 S. Grand.

BODY—Ford runabout. New; $65. 5135 Ridge av. (c)

BODY—Ford roadster, $25; slip-on box, $6. 4243W Natural Bridge.

BODY—Dodge roadster; good as new; leather trimmed. Call Sunday. 3105 S. Broadway, Bollwerk.

BODIES—Ford delivery bodies, one panel, 1 open, with cab; will trade for Ford body. 3938 Cote Brilliante. (c)

BODIES—Cadillac, Buick and other makes of touring car bodies. McCabe-Powers Carriage Co., 1215 N. Broadway. (c1)

BODIES—Stake and steel dump; brand-new, 50 per cent off factory list; also cabs. Riverside 2081. Schotten-Vickers, Inc., 8639 S. Broadway. (c99)

BODIES—Coupe, roadster and truck; bargains; cash or terms; open Sunday and evenings. See Mr. Toby, Carondelet Motor Co., 3867 S. Grand av. (c3)

BODY—Ford huckster body, fine condition and all modern conveniences; only $140; used bodies taken in trade. Deeds Auto Body Co., 106 S. 12th st., opposite City Hall. (c3)

CAB—For Ford truck; oak; new; half price. 1239 S. Jefferson av.

COUPE BODY—Cheap. Moehrle Motor Sales, 2520 S. Jefferson. (c)

FORD—Open delivery body for touring car chassis; cheap. 1704 Menard.

FORD TOURING BODY—Brand-new. 3118 Locust. (c)

FORD—Coupe body; cheap; call between 9 and 12. 1714 N. 12th st. (c)

FORD TRUCK BODY—Curtain sides; $35. 3439 Missouri.

FORD ROADSTER BODY—$20. Open Sunday. Riefling's, 2315 Olive. (c36)

FORD ROADSTER BODY—Brand-new. 3118 Locust. (c)

FORD TRUCK BODY—Light express; $50. Open Sunday. Riefling's, 2315 Olive. (c36)

FORD COUPE BODY—Brand-new. 3118 Locust. (c)

FORD TRUCK BODY—Light delivery; curtain sides; trade for touring. 1740 Dolman.

FORD TRUCK BODIES—A few discontinued styles to be closed out at very low prices. We also have some slightly used bodies which we will sacrifice; terms if desired. Open Sunday morning. Riefling's, 2315 Olive st. (c36)

MAXWELL—17-18 bodies, $5 each. 4282A Arsenal.

SPEEDSTER BODY—For large car; bucket seats, top; $10. 4241W Lexington.

WRECKED FORD BODY—Sedan. 5224 Louisiana.

FORD TRUCKS
HERCULES BODIES.
BARNETT SALES CO., INC.
2737 Olive st. (c8)

FORD BODY BARGAINS
See the best line commercial bodies in the city; many features, including sliding doors, steel sills, etc.; also bargains in any style used body, commercial or pleasure; terms. 2620 Olive st.

FORD BODIES
Coupe, roadster, 5-passenger streamline, racer and speedster bodies; fit any model Ford chassis.
Also high-grade hand-made oak truck bodies and cabs for Chevrolet 490 and all model Ford trucks; used Fords or bodies taken in trade.
DEEDS AUTO BODY CO., 106 S. 12th st., Opposite City Hall.

STEPHENS BODY—'21 model; roadster; also five 34x4 wire wheels with hubs. Call Forest 7094W. (c)

OLD HICKORY
Truck bodies, for every style chassis. GOODLOE SALES CO., 2838 Olive. Bomont 1733. (c)

Bodies For Sale

TRUCK BODY—5323 Magnolia.

TRUCK BODIES FOR Chevrolet 490 and Ford Trucks
You will find here any style body or cab your business requires; they are of oak construction and cost you no more than bodies cheaply made of gum and yellow pine. DEEDS AUTO BODY CO., 106 S. 12th st., Opposite City Hall. (c3)

FORD BODIES
Handsome Oak Bodies and Cabs
Made to order for any model Ford at a substantial saving to the purchaser; painted any color desired; many different styles shown on sample floor for immediate delivery; you will find here any style body or cab your business requires; we will furnish the truck, new or used, and arrange payments on the complete job. Used Fords and bodies taken in trade. DEEDS AUTO BODY CO., 106 S. 12th st., Opposite City Hall. (c3)

SPEEDSTER BODY—Special hood, shell top and windshield. 5717 Garfield.

TRUCK BODIES
Call at our large assembling plant and see our line of business bodies; also ask your dealer about them; immedaite delivery on 35 different styles; we can secure a chassis from your dealer and if desired arrange terms on the completed job.
MARTIN-PARRY CORP., 4451 Duncan.
Forest 4698. Delmar 1943R. (c)

Tops For Sale

AUTO TOP, curtains made, repaired, reasonable; Ford recovered, $8.50. 4409 Evans.

Accessories, Parts—For Sale

ACCESSORIES—All kinds of 1914 Cole parts. 2618 Morgan. (c)

ACCESSORIES.
Special for this week: Shock absorbers, $3.65; aluminum step plates, 65c; seat pads, 69c; motormeter, $1.95; nickle-plated bar radiator cap, 39c; tire gauge, 39c; 5-minute vulcanizers, 39c; aluminum hub caps, 17c; advance cork inserts, break lining, $1.69; foot accelerator, 69c; spark plugs, 23c; porcelain, 14c; mirror, 79c.
TIRES.
30x3½, 6000 miles our guarantee, $6.95; a camping stove free with every tire; a great reduction on everything at CUT RATE TIRE AND SUPPLY CO., 1113 Chestnut. Open Sunday a. m.

ACCESSORIES—The National Auto Supply Co. puts on one grand and glorious sale all this week. Look these prices over: Fenders, per set, $9; Federal inner tubes, 75c; nickel-plated barrel lamps, $5.75 per pr.; Ford cutouts, 70c; nickel-plated parking lamps with bulb and switch, $1; foot accelerators, 40c; matting seat pads, 45c, beautiful glass sun shades in blue, green, amber at $4.50; nickel-plated beveled glas side wings, $4.75 per pr.; Ford seat covers, 50 per cent discount; stop signals, 95c, Hot Shot batteries, $1.45. Ford top covers, complete with back curtain, $2.50; tires, 30x3, $5.25; 30x3½, $5.85; 32x3½, $8; 31x4, $9; 30x3½ cords, $9.25; spark plugs, 19c; porcelain for Champion X plug, 14c; A. C. spark plugs, 35c. Ford timers, 40c; timer wires, 30c per set; pumps, 55c; jacks, 65c; Ford wheels, $1; demountable wheels, $11 per sent; lenses, 15c, any size; shock absorbers, $4.25 per set; Ford radiators, $7.50; bulbs, 15c; high-grade motor oil, 35c gal. any Ford part in stock at half price during this sale. We sell everything but the auto; special prices to dealers. National Auto Supply Co., 1004 N. Grand av. Bell phone, Lindell 1581. Open Sunday a. m.

ACCESSORY SPECIALS
Prudential tires, 30x3½, and tube, $6.50. Rear and side tire carriers for Ford, $1.50. Nickel-plated moon shells for Ford, $7.25. Tire covers, all sizes, 75c. Demountable wheels, $17 set. Metal sun shades, $1.25. Glass, $4.25. Wind breakers, $5.50 per set. Barrel headlights, $4.75 per set, old ones in trade. Luggage carriers, $1.10. Ford radiators, $12.50. Ford fans, 55c. All other parts, tires and accessories almost at half price. NEWMAN'S, 3711 Delmar bl. Open Sunday and evenings.

GIGANTIC STOCK-REDUCING SALE
Look! A special offering is given to all auto owners for a whole week. Some of the many wonderful bargains are listed in this ad.; the rest of the bargains are at our store.
Nonskid 30x3½ tires, 6000 miles guarantee, at $6.45; inner tubes, 30x3½, firsts, 95c; reliners for all cars, 95c; inner boots, 12½c; windshield and inside mirrors, 75c; coil points, 10c set; pumps, 75c; jacks, 75c; bulbs, 15c; Ford radiator racing caps, 75c; cutouts for all cars, 95c; Champion spark plugs, 25c; vulcanizing outfits, 35c; aluminum step plates, $1.25 pair; large tool boxes, $1.50; glass sun visors, $1.49; ventilating windshield brackets for Fords, $2; double tire carriers, $2; demountable wheels, $11 per set; mechanic's "Columbian" vises, $3.75; best auto soap, 2 lbs. for 25c; cup grease in 3-lb can, 35c; best Motorene oil, 45c gal., or 5 gal. for $2. FREE! a handy wrench will be given away free with every purchase of $3 or over. Mail orders promptly and carefully filled. We are open Sunday.
THE BARGAIN STORE.
Delmar 779. 4575 Easton av.

Extra Announcement
Another Chance at Brasler's!
DUE TO THE DEMAND AND ENTIRE SATISFACTION OF THE MOTORING PUBLIC, COUPLED WITH A DESIRE TO CREATE AS MANY MORE SATISFIED FRIENDS AND CUSTOMERS, THE BRASLER AUTO SUPPLY CO. WILL CONTINUE ITS SUPER-VALUE-GIVING SALE OF AUTO ACCESSORIES AND TIRES FOR ANOTHER WEEK.
LATE SHIPMENT ARRIVALS OF MERCHANDISE THAT COULD NOT BE INCLUDED IN THE PREVIOUS WEEK'S SALE MORE THAN COMPLETES OUR IMMENSE STOCK. YOU WILL BE REWARDED BY PAYING US A VISIT, EVEN IF ONLY TO GET ACQUAINTED. WE INSURE ENTIRE SATISFACTION. THE GREATEST BARGAIN VALUES THAT WERE EVER OFFERED TO THE PUBLIC WILL CONTINUE FOR ONE MORE WEEK ONLY. FOLLOWING ARE A FEW OF THE MANY HUNDREDS OF ARTICLES THAT WILL BE ON SALE AGAIN CONTINUING SUNDAY MORNING.
Fenders, $9.25 per set; demountables, natural finish, $17; tires, 30x3½, firsts, $6.35; 30x3, $5.75; 31x4, 32x4, 33x4, 34x4, $11.45; tubes, firsts, $1.10; tool boxes, $1.45; luggage carriers, $1.15; touring top recovers, $4.25; roadster tops, $3.25; Ford one-man tops with gypsy back curtains, $21.50; running board plate, with rubber, 95c; nickel-plated parking lights, with bulb and switch, $1.10; Ford aluminum hub caps, newest style, 15c apiece; Simoniz, 40c; steering wheel locks, $2.50; Champion X plugs, 39c; oil-proof plugs, 45c; cup grease in 3-lb. cans, 30c; porcelain, 15c; glass sun visors, $4.25; seat covers for sedan, 7.25; coupe, $4.50; touring, $6.75; side curtains for touring, $5.25; for roadster, $4.25; foot accelerators, 50c; tire covers with or without white stripe, $1; motor-driven horns, $2.75; Firestone cold patches, 50c size for 20c; 2 in. cutouts, $1; tail lights, 45c; pumps, 60c; "comfy" cushions, $1.15; seat pads, 50c; dashlights, with bulb, 45c. Open Sundays.
BRASLER AUTO SUPPLY CO.
1818 N. Grand. Central 8184R. (c)

AIR COMPRESSOR—For garage, $10. 4377 Delmar bl. Lindell 4970J.

ALL kinds of 640 Hudson parts. Call 2618 Morgan. (c)

ANY PARTS for any car; also any Ford part. 3212 N. 21st.

AUTO TRAILER—First-class condition; ballbearing axle; pneumatic tires. 847 Tuxedo, Webster Groves.

AUTO SUPPLIES—Cabinet 234 rims, contents bolts and nuts; S. A. E. standard stove carriage and set screws, cheap. 1415 Hamilton. Beckman. (c)

AUTO HEAD LIGHTS AND TRIMMINGS replated better than new; prompt service. MUSICK PLATING WORKS, 915 Chestnut. All work guaranteed. Main 1530, Central 43. (c99)

BATTERY—Brand-new Dodge battery; a bargain at $15. 2521A N. Sarah st.

BATTERIES—Guaranteed 18 months, $18; rebuilt batteries, your pick; best oil, medium, 5 gallons, $2; heavy, $2.50. Banner Battery, 1614 S. 7th st.

FRESH REBUILT BATTERIES FOR MOST CARS, $12.50 TO $16.50 GUARANTTED. BUILT OF ALL NEW POSITIVE PLATES, INSULATORS AND OAK CONTAINER. HEIMAN BROS. BATTERY CO., 2012 LOCUST. (c)

BOSCH magneto Z-R4, 2 spark dual high tension with coil and switch; new condition, $35. 3500 Rutger. (c)

CARBURETOR—U. & J. Ford outfit; excellent, $8; 3 to 1 gears, $5; underslung parts, $5; racing cam shaft, $7.50. 3500 Rutger st. (c)

COLE 8 PARTS—Good motor, cheap; 2950 Geyer av.

CENTURY AUTO TOP CO., trimming of all kinds. Michigan and Koeln.

DISC WHEELS—One set, 5 new Michelin disc wheels. 1614 Chestnut st. (c)

DISC WHEELS—Set of 5 new Michelin disc wheels with hubs and tires for Ford; worth $85; bargain, $45. 1614 Chestnut.

DODGE RADIATOR—Cheap. 136 Victor.

ENGINE BLOCK—Ford. 1706A Union.

FENDERS—For sport model for Fords, complete with individual steps; price $37.50. Wagner Gear Co., 3216 Locust. (c99)

Accessories, Parts—For Sale

FENDERS—Dodge, complete set, latest model; excellent condition; $15. 3500 Rutger st.

FORD TIRE RACK—4 oversize Ford tires and tubes; cheap. Cabany 2365W.

GARAGE—Portable, frame, wood floor. Wydown 472.

GENERATOR—And starter; 12-volt; parts for Grant 4. 3034 Thomas st.

MAGNETO—Bosch, 4 cylinders, high tension; excellent condition; $18. 3500 Rutger st. (c)

OAKLAND RADIATOR—Truck box for Ford roadster; cheap. 2926 Hebert.

PARTS for any car. Easton Auto Parts Co., 3845-47 Easton.

PARTS for all sizes; Denby and Diamond T trucks. Schotten-Vickers, Inc., 8639 S. Broadway. Riverside 2081. (c99)

USED FORD PARTS—Largest stock in city; fenders, hoods, shields, lamps, rims, wheels, rims, carriers, mufflers; pump jacks, springs, eye heads, axles, $1 each; 3½ wheels, $2; guaranteed radiators, $7.50; tires, $2.50; tubes, 60c; new tires, $6.25; tubes, $1.35. 7316 N. Broadway.

AUTO PARTS RENICKELED
CITY PLATING CO., 1401 Clinton st. Tyler 2394. We call and deliver. (c99)

AUTO TRAILER—For camping. Wm. J. Hahn, 4748 Goethe av.

FORD RADIATOR—1921; first-class. 2241 Sullivan, rear.

FORD TOPS RE-COVERED—$8. Lindell 6827. 812 N. Theresa. (c)

FORD GUARANTEED FAN BELT—25c, delivered; state year. Teuscher & Son, St. Louis.

GARAGE—Portable, only 2 months old, inquire 1254 S. Broadway.

PARTS—For Hudson, Studebaker, Oakland, Dodge, Dort; tires, wheels. 4304 John.

REAR WHEELS—For Ford 1-ton truck, with pneumatic tires; price $20. 1215 Tower Grove. (c)

RECTIFIER—General Electric. Call Forest 3840. (c)

SEAT COVERS—1 set, 7-passenger Velie. 18 Lewis pl. Forest 5554W.

SHOCK ABSORBERS—Westinghouse; set of 4; cheap. 2050 Geyer.

SPARK PLUGS—20c; Klaxon horn, $3.95; luggage carriers, $1.65; tool boxes, $1.95; stop lights, $1.95. 3100 S. 7th. (c)

STEEL GARAGE—10 feet by 18 feet. 4311 Laclede.

TRAILER—215 W. Schirmer; good, strong trailer; rubber-tire wheels; call in evening.

VULCANIZING MACHINE—Good. Call or write Stone & Brown, 3823 Washington.

VULCANIZING OUTFIT—Complete; cheap; call 2518 N. Garrison.

VULCANIZING OUTFIT—Complete; cheap for cash; used 1 year. Inquire 2516 Grover st., west of Union, at North Market st.

VULCANIZING PLANT—Akron Williams; new fittings; cures 3 to 5 inch tires, tubes, plates; $60. 209 N. Sarah.

WHEELS—Ford regular demountable size rims; good condition; $10. 3500 Rutger.

WIRE WHEELS—Complete set (5). Pasco, with hubs. 3126 Portis.

WIRE HEELS—Five, 30x3½. 4657 S. Grand. Riverside 1360W.

WIRE WHEELS—5, Hauk, complete, hubs and bearings; will fit Ford; newly enameled; $20. 3654 West Pine.

USED AUTO PARTS
Cadillac, Pierce-Arrow, Chandler, Westcott, Stearns-Knight and others. FUERST-WALSH, 3918 Olive. We never close. (c1)

SAVE 40% TO 60%
By buying your accessories and tires here. Cheapest in town. Honeycomb radiators, $11.50 with shell top; recovers, $2.25; best riding shock absorbers, $4.25 complete set; large tool boxes, $1.50; motor horns, $3.50; aluminum step plates, 65c; heavy luggage carriers, $1.35; fenders, $9 complete set; socket wrench sets with master wrench, fits all Ford nuts, $1.25; rubber floor mats, 65c; seat covers, beautiful patterns, cover entire car, half price; oil, 5 gallons, $2; can free; 6000-mile 30x3½ heavy oversize nonskids, strictly firsts, $6.50. Open Sunday and evenings. 4666 Easton.

USED AUTO PARTS
Ford, Dodge, Chevrolet, Maxwell, Studebaker, Hudson, Olds, Overland, Briscoe, Saxon and others; tires, tubes, rims, wheels, coils, batteries, magnetos, generators, starters, glass, any parts for any car; we buy, sell, trade and wreck 'em.
SQUARE DEAL AUTO PARTS CO., 3029 S. Jefferson. (c)

THE AUTO-SALVAGE COMPANY, Inc.
REPLACEMENT PARTS FOR AUTOMOBILES

NEW		
	Gas Tank Caps	Rims
	Brake Lining	Coils
	Drive Shafts	Gears
	Axle Shafts	Lamps
	Piston Rings	Gaskets
	Piston Pins	Ammeters
	Starter Gears	Clutch
	Radiator Caps	Discs
		Springs

THE WORLD'S LARGEST New and Used Parts House
See our complete line of Bosch Magnetos. ONE YEAR'S GUARANTEE. SAVE 50 PER CENT. ON SECONDHAND PARTS FOR ALL MAKES OF CARS AND TRUCKS. BIG BARGAINS.
We have a complete stock of Motors, Transmissions and Rear Axles, priced right. TRADE IS DESIRED.
NEW ACCESSORIES
See our big bargains before you buy. We carry a complete line. Everything for the autoist.
2823 Locust st., St. Louis, Mo.
Bomont 1712. Central 4168. (c99)

TIRES—33x5, two brand-new nonskid cords, best made, $22 each. 2003 Olive st. (c99)

Accessories, Parts—Wanted

AUTOMOBILE PARTS Wtd.—Fenders, body, top and wheels for Saxon 6, 1918. 1016 Grattan. (c)

FORD MOTOR Wtd.—Or chassis; state model and price. 4124 Louisiana.

HOIST Wtd.—Woods hydraulic, for truck body; state price and condition. 800 S. Spring. (c1)

TRANSMISSION COVER Wtd.—Ford, starter type. Phone week days, Colfax 1350W.

Tires For Sale

CASINGS—2 35x4½ new Kelly-Springfields, $18 each. 3300 Washington.

CASINGS—2 35x5 new Kelly-Springfield, Kantslip, $18 each. 3300 Washington.

CASINGS—2 32x4 United States chain, guaranteed, $17 each. 3300 Washington.

CASINGS—2 35x4½ new Firestone cords, plain, $20 each. 3300 Washington.

CASINGS—Two, 33x4, Kelly cord n. s., $7 each. 3300 Washington.

CASINGS—Three, 30x3½, Firestone n. s. cord; $10 each. 3300 Washington.

CASINGS—2 37x5 new Kelly-Springfields, $20 each. 3300 Washington.

CASINGS—2 32x3½ new Goodyears, $7 each. 3300 Washington.

CASINGS—Two, 36x4½, Kelly-Springfield, new; $20 each. 3300 Washington.

CASINGS—Two, 35x4½, new Cupples, nonskid; $20 each. 1020 N. 12th st.

CASINGS—Two, 32x4, new Firestone n. s.; $18 each. 3300 Washington.

CASINGS—Two, 33x4, Firestone n. s. cord firsts, $20 each. 3300 Washington.

CASINGS—Four, 30x3½, Kelly-Springfield; new; $10 each. 3300 Washington.

CASINGS—Two, 35x4½, Hood cord s. s.; only $12.50 each. 3300 Washington.

CASINGS—4 34x4 new Kelly-Springfield cord, Dyne, $17.50 each. 3300 Washington.

CASINGS—Two, 34x4, new Goodrich silvertown cord, 8000 miles guaranteed, $25 each. 3300 Washington.

CASINGS—Two, 34x4½, new Kelly Kant-Slip, guaranteed, only $20. 3300 Washington.

CASINGS—4 35x5 cords; 2 Goodyear all-weather cords, 2 Kelly-Springfield cords, $12 each. 3300 Washington.

TIRE—One 33x4½ slightly used cord, $10. 3100 S. 7th. (c)

TIRES—3; 34x4; tubes and rim; cheap. 1605 Lafayette. (c7)

TIRE—New, 32x3½, and inner tubes; cheap. 1452 Wright.

TIRES—30x3½ guaranteed firsts, $5.95; tubes, 95c. 3100 S. 7th. (c)

TIRES—Good used tires, all sizes, $1.50 up. Open Sunday. 4416 Easton av.

TIRES—On time payments. Brinkman Tire Co., 4002 W. Florissant. (c9)

TIRES—Two 36x4½, $8 each; two 34x4, $5; two 32x4, $6.50. 3850 Easton.

TIRES—30x3½, 31x4, 32x4, 33x4, 34x4, 35x4½, $5 to $10. 4356 Delmar. (c)

TIRES—30x3½; extra heavy country road; $9.95. 3100 S. 7th. (c)

TIRES—We sell tires as low as 5c a pound. 716 S. 4th st.

Tires For Sale

[illegible]

USED TIRES

[illegible]

Special Tire Sale

[illegible]

TIRES! TIRES!

[illegible]

All Standard Makes

[illegible]

MACHINERY

Wanted

ALL machinery bought and sold by us. Schoellhorn-Albrecht Machine Co., 721 N. 2d st., St. Louis, Mo. (c8)

For Sale

AIR COMPRESSOR—Curtis; buffing stand. 5443 Easton.

AIR COMPRESSORS—Curtis, with tank and motor; new; $135. Acme Electric Co., 721 Market st.

BAND SAWS—26", 30", 36"; copying lathes, rip saws, sanders, 20" and 25" 15x6" planer and matcher, 30x6" surfacer, borers, trimmer, edgers.

MACHINERY

For Sale

TANKS—35 Kewanee pressure, with coil and manholes, 4½x5½ feet, 465-gal. capacity; just right for apartment house. J. A. Stern, 17th and Chestnut. Both phones. (c8)

TINNER'S TOOLS—2 8-ft. brakes, square shears, 30"; bar folder, rolers, folders, stakes, etc.; bargain. 819 Franklin.

WOODWORKING MACHINES—Fay & Egan straight ripping and jointing machine, No. 386; Fay & Egan 24-in. planer; both like new; bargain. C. G. & F. A. Hugh, 1500 N. Broadway. (c99)

WOODWORKING MACHINERY — Rebuilt: planers and matchers, pointers, mortisers, rip and crosscut saws, bandsaws, sanders.

BICYCLES—MOTOR CYCLES

For Sale

BICYCLES—Before buying see our used bike department; $9 to $18. Hughie, 209 N. 12th st. Main 1939.

BICYCLE — Ranger, used 2 weeks, sell cheap. Call Sunday morning, 2708 North Market st.

BICYCLE—Superb Ranger; excellent condition; accessories; complete. Call 2603A Rauschenbach av., City.

BICYCLE—Almost new; very reasonable; Rugby Bymocycle; coaster brake. Forest 1339M.

BICYCLE REPAIRING—Parts for any and all bikes; tires, $1.90. Hughie, 209 N.

BOOKS AND PERIODICALS

Wanted

BOOKS Wtd.—Bought, sold and exchanged. Book Mart, 521 Pine st. (99)

For Sale

BOOKS—Complete set of Burton Holmes Travelogues; full morocco binding; very good condition. Box G-331, Post-Dis.

BOOKS—By Poe, Kipling, Craig, Kennedy, O'Henry and others; all in A1 condition. Call at 2220 Keokuk Sunday.

ENCYCLOPAEDIA BRITANNICA—9th edition, 25 vols., $16. 3546A Texas av.

GEOGRAPHICS—National Geographic Mag-

STORE AND OFFICE FIXTURES

For Sale

FLOOR CASES—Wall cases, counter cases, umbrella and collar cases. 616 Morgan.

GLASS COUNTER CASES—2; 3 revolving suit racks; cheap. 2728 Gravois.

GROCERY FIXTURES — Counters, bins, shelving, butter boxes, upright and sliding top; iceboxes, computing scales, cash registers, cigar and candy cases, electric coffee mills. We will save you money; come and see us. Globe Store and Office Fixture Co., 700 Franklin. (c99)

GRUENDLER—Old type freezer in good condition; also portable smokehouse. Western Pkg. Co., 1111 Salisbury. (c)

...

stools, all kinds wall fixtures, also fixtures made to order. Herbst Fixture Co., 3911 S. Broadway. (c)

STORE FIXTURES—Also cash register. 1728 Franklin.

STORE FIXTURES—Fountains, showcases. Washington Fixture Co., 711 N. 7th. (c99)

WALL CASE—Tailor's. 1850 Menard.

THE United Fixtures Co., manufacturers of store, office and drug store fixtures, at lowest prices. 1419 Franklin av. Central 5157. (c99)

Jewelry Fixtures for Sale Cheap

Finest fixtures in St. Louis for sale in store of Louis C. Ebeling, 3501 N. Grand av.; also cash register; cost $1100; safe, $1000; at ridiculously low prices. Will also sell diamonds and jewelry, together or separately. Call or phone for appointment. FRANK L. DITTMEIER, 624 Chestnut st. Or Louis C. Ebeling, Tyler 1727W. (c1)

Refrigerators

McCray, Alaska, National

Just received 61 more; suitable for restaurants, butcher shops, bakeries, groceries, etc.; new and slightly used; purchased from the Government. This is an exceptionally rare opportunity to buy the best refrigerators at 1-3 to 1-2. They are going fast at these prices, so don't wait. BENSINGER FURN. AND STOVE CO., 1007 Market st.

OFFICE FURNITURE

SLIGHTLY USED.

BIG BARGAINS

Open all day Monday, and will deliver. Buy early. This lot will not last long at these prices:

1 Roll-top desk, oak	$18 00
1 Roll-top desk, oak	25 00
3 Tables, oak., 5 ft., each	12 00
3 Tables, oak, 6 ft., each	16 00
1 Flat-top desk, 54 in., oak	21 00
1 4-drawer steel filing cabinet, letter size	22 00
1 4-drawer steel filing cabinet, letter size	29 00
1 4-drawer steel filing cabinet, legal size	30 00
2 Steel cupboards, 6 ft. high, each	29 25
400 BENTWOOD CHAIRS, OAK, EA.	3 00
200 BENTWOOD CHAIRS, MAHOGANY; EACH	3 25

OFFICE FURNITURE DEPARTMENT.

ADAMS, 412-414 N. Sixth St.

Gas and Electric Fixtures

ELECTRIC DINING SHOWER—Imported ware; $10. 3640 California.

DOME—Gas or electric; like new. 4969 Washington bl.

HORSES AND VEHICLES

For Sale

DONKEY—Gentle; good worker; any boy can handle; make offer. 3234 Magazine.

FARM MARE—Wagon, harness, cheap; sell at once. 4329 Beachwood, Pine Lawn.

FARM WAGON—New; team mares, 6 years old; make offer. 4116 N. 11th. Reckert.

GOAT WAGON—And harness; cheap. 2625A Missouri. (c)

HARNESS—Single and double; collars, all sizes. Zimmerman, 2707 Franklin.

HARNESS—All kinds secondhand collars and fly nets. J. Piel, 2104 Franklin.

HARNESS—6 sets; 5 horses, $15 to $30; buggy, $10. 315 Chouteau.

...

HORSES AND VEHICLES

For Sale

HORSE—One large 8-year-old work horse; also patent dump wagon and one-spring truck wagon; suitable for ice wagon; must sell. 4578 St. Louis. (c)

HORSES—For real good horses, see the old reliable firm; all stock guaranteed. Lowenstein & Williamson, 1321-25 N. Broadway. (c8)

HORSE—For sale or trade, horse, harness, wagon, riding saddle and rubber-tired buggy, family milch cow, 1-year-old Jersey heifer; will trade for good Ford car or part payment for motor cycle. L. Dodge, 440 Alma av., Webster Groves, Mo. Kinloch, Webster 1421. (c)

...

FOR

MUSICAL

ANIMALS

POULTRY AND BIRDS

EXCHANGE

SEE PART 5, PAGE 10.

ROOMS and BOARD

In city, solid agate, 20c per line. Rooms Wanted, Hotels, Roommates, Country and Suburban Board, 25c per line. Out-of-town, 25c daily, 30c Sunday. Minimum 2 lines. Three or more insertions 1c per line discount.

ROOMS WITH BOARD—CITY

BOARD—Will board small child; best care, good food, large yard. Box G-31, P.-D.

ROOM AND BOARD—Private family; board optional. Cabany 6395W.

ROOM—Front, with board, on South Side, with private family; refined gentleman with references. Box D-72, Post-Dispatch.

ROOM AND BOARD—Furnished room; southern exposure; private family; board optional; Jewish. Delmar 1354L.

ROOM AND BOARD—Have large room, adjoining bath, for business man; restricted district, one block from Delmar car; no other guests; young couple; breakfast optional. Cabany 6093J.

Central

FRANKLIN, 2026A—Room and board, bath; 2 gents; separate beds; private; $8 week.

FRANKLIN, 3426—Want to room and board elderly people; best of care.

WASHINGTON, 2635—Room and board by the week or meals.

WASHINGTON, 3142—Neatly furnished rooms for sleeping; southern exposure;

...

ROOMS WITH BOARD—South

MANCHESTER, 4199D—Nicely furnished room, with or without board.

MISSOURI, 1631—Nice 2d-floor rooms, with meals.

OREGON, 2130A—Large room, $4; breakfast or kitchen privileges to girls; references.

PARK, 1421—Room and board for 2 people employed; private home.

ROOM AND BOARD—For two; private; South Side. Victor 2846X.

ROOM—Nicely furnished; lady; breakfast optional; reference. Grand 4205R.

ROOM AND BOARD—Breakfast for 2 gentlemen; private family. Grand 5948W.

...

ROOMS WITH BOARD—CITY

...

ROOMS FOR RENT—Central

EASTON, 3069A—Neatly furnished sleeping or housekeeping room; electric, gas, bath.

EIGHTEENTH, 815 N.—Nice, clean, airy rooms; open all around; $2.50, $3, $5; one double, $6; phone and bath free. Olive 2745.

EIGHTH, 835 S.—2, 3 and 4 rooms; no children.

FRANKLIN, 815—Housekeeping room; gas for cooking; reliable place.

FRANKLIN, 3435—Rooms for housekeeping; kitchenette, phone, hot water, laundry; very reasonable. (1)

FRANKLIN, 2712A—Large front room for housekeeping; also connecting rooms; gas electricity.

FRANKLIN, 3501A—Rooms for housekeeping or sleeping; bath, electric light.

FRANKLIN, 3503A—Sleeping and connecting housekeeping rooms; gas range, continuous hot water.

FRANKLIN, 3511 (Grand-Franklin)—Desirable rooms, electric fans; all conveniences. Lindell 4340. (5)

FRANKLIN, 3400—Near Grand; housekeeping or sleeping; all conveniences; single or connecting. (7)

GARRISON, 616A N.—Nicely furnished rooms; electric, bath; every convenience; reasonable; Page car. (1)

LEFFINGWELL, 419A N.—Corner Washington; sleeping and housekeeping rooms; phone, bath; $2 up. (7)

LEONARD, 1310 N. — Nicely furnished front room for sleeping; all conveniences.

LOCUST, 2630—Suite of 3 rooms for sleeping or light housekeeping.

LOCUST, 3127—Steam heat; running water; baths; 75c day up, $4 week up. (c8)

MARKET, 1313—Rooms for housekeeping; electric fans, hot and cold water, telephone.

NINTH, 105A N.—Men only; $2 week up.

PINE, 3550—Large, cool front housekeeping room; cheap.

PINE, 3546—Housekeeping rooms; kitchenette, hot water, electric, laundry. Lindell 2903M.

PINE, 1525—First floor, 2d floor front rooms; water, baths, electric fan; private family.

THERESA, 909 N.—Housekeeping hall and sleeping room; all modern. Lindell 6217R. (1)

WASH, 2008—7 nice large rooms with 2 baths; cheap.

WASHINGTON, 2930—Furnished room, sleeping or light housekeeping. $2 up.

WASHINGTON, 3118—Sleeping, housekeeping rooms; electric; baths, phone; $2 up.

WASHINGTON BL., 3107—Neatly furnished housekeeping rooms; all conveniences; reasonable.

WASHINGTON BL., 3720—Large front room for housekeeping, with every convenience; reasonable.

WEBSTER, 1450—Large room; ground floor; furnished or unfurnished; $10 month.

South

ALLEN, 2140—Two private housekeeping rooms; exceptionally clean; excellent for young couple; fine neighborhood.

ALLEN, 2648A—Neatly furnished room; conveniences; gentleman; reasonable. Call Sunday and evenings.

BLAINE, 4238—1 or 2 furnished rooms; adults; kitchen privileges if desired.

BOTANICAL, 4232A—3 rooms, completely furnished; immediate possession; adults; $40.

CALIFORNIA, 2655—Nicely furnished room and garage, if desired.

CALIFORNIA, 3334—Nicely furnished room, gentleman only; references required. Call after 6:30 p. m.

CALIFORNIA, 3252—Elegant new brick garage; electric light, water; conveniences; $7.

CLEVELAND, 4215—1 beautiful large room, suitable for 1 or 2 gentlemen.

CLEVELAND, 4011—Large furnished room, private family; all conveniences; gentleman.

CLEVELAND, 4215—2 furnished rooms; light housekeeping, in owner's home; near Shaw's Garden.

COMPTON, 1821 S.—Room for one or two gentlemen. Grand 5221J. Victor 2276J.

DILLON, 1025—Rooms, connecting and single; bath, gas, electric.

DILLON, 1119—One furnished room; light housekeeping.

DILLON, 1027—Neatly furnished rooms for light housekeeping; also sleeping room.

DILLON, 1203—Large first floor front sleeping and housekeeping; cheap; conveniences.

DOLMAN, 1117—Clean, cool, newly furnished housekeeping and sleeping rooms; rent reasonable. (7)

EADS, 2831—Clean furnished sleeping rooms; reasonable. Grand 2695M.

EADS, 3038—2 housekeeping rooms or rooms with kitchenette. Grand 2966W.

EADS, 3015—Newly furnished front room, very reasonable; all conveniences.

EIGHTEENTH, 1122 S.—Two connecting rooms, light housekeeping; also hall room; private family.

FIFTY-NINTH, 2714 S.—Large front room; gentlemen preferred; 3 exposures; one block north of Tower Grove car.

FLAD, 4262—Two large front rooms.

FLAD, 4178—Room for gentleman; private home. Call before noon.

FLAD, 3861—South front housekeeping suite; large closet, sink, electric fan, icebox, telephone; young couple preferred, employed; $7.50.

FOLSOM, 3620A—Nicely furnished room for housekeeping or sleeping.

FOLSOM, 3654—Nicely furnished front room. Grand 2863J.

FOLSOM, 3653—2 connecting light housekeeping rooms; all conveniences.

FOLSOM, 3640—Two furnished front rooms; kitchen privileges; reasonable; private home. Grand 3102W.

GEYER, 2047A—Furnished room for gentleman; all conveniences; $2.

GEYER, 2323—Large room and kitchen for housekeeping; gas range, electric lights.

GEYER, 2634—Neatly furnished front room; couple that works preferred. Sidney 2092M.

GEYER, 2749—Connecting 2d-floor front housekeeping rooms, nicely furnished; southern exposed; gas, bath, electric; $7 week.

GRAND, 3137A S.—Large, cool room; private home.

GRAND, 3195A S.—Furnished room for couple; also small room. Grand 6425.

GRAND, 3449 S.—Furnished room, private family; all conveniences. Grand 6779W.

GRAVOIS, 3605A—Large front room; southern exposed; for couple employed or gentlemen; phone Grand 7495W.

GRAVOIS, 3540—Elegantly furnished 2-room suite; front room; another adjoining for sleeping; also hall room; excellent car service. Grand 6724W.

HARPER, 3210—Furnished room, southern exposure; ½ block east of Grand; private family.

HARTFORD, 3510—Connecting south room, modern, quiet; owner's home; housekeeping; adults only.

HENRIETTA, 2841—Two light housekeeping rooms.

HENRIETTA, 2937—Three large, bright unfurnished rooms, gas, electric, heat furnished; employed people preferred.

HENRIETTA, 2903—Connecting south front housekeeping rooms; conveniences; phone; adults. (7)

HICKORY, 1911—Two front rooms, 1st floor.

HICKORY, 2749—Nicely furnished front room; 2 gentlemen; reasonable.

ILLINOIS, 3419—Furnished rooms.

INDIANA, 3523—Furnished room for one gentleman.

ITASKA, 4940—Newly furnished 3-room flat; reasonable. Call ... 5883 Julian or Cabany 5843.

JEFFERSON, 2117 S.—Nicely furnished room for a gentleman; reasonable.

JEFFERSON, 2149 S.—Large, cool room, twin beds; new furniture; special summer rates; hot water. Phone Sidney 2065.

JUNIATA, 3824—Nicely furnished southern room for gentleman; private family.

JUNIATA, 3528—Neatly furnished room, lady or gentleman.

JUNIATA, 3618—Large, comfortable room; twin beds, gentlemen; reasonable.

LAFAYETTE, 2832—Neatly furnished room; all conveniences. Grand 6277.

LAFAYETTE, 2843—Neatly furnished sleeping room for gentlemen.

LAFAYETTE, 2751—Sleeping room; private family. Phone Grand 3600W.

LAFAYETTE, 1812—One large room; neatly furnished; light housekeeping.

LAFAYETTE, 3150—Large second floor room; housekeeping; gas, electric, phone; reasonable.

LAFAYETTE, 3137—Neatly furnished, cool, pleasant sleeping room; overlooking large, shady lawn; suitable for 2; free Bell phone.

LAFAYETTE, 2150—Room and kitchenette, 2d-floor front; water in room; conveniences. (7)

LAFAYETTE, 2050 (Apt. D)—Southern sleeping room; couple or 2 ladies; kitchen, laundry privileges.

LAFAYETTE, 3613—Furnished room, first floor apartment; no other roomers; good home for right party; all conveniences; apartment D.

LAFAYETTE, 3613 (Apt. D)—Furnished room, first-floor apartment; no other roomers; good home to right party. All conveniences.

LEMP, 3419—Furnished room.

LOUISIANA, 1541—2 nicely furnished rooms for light housekeeping. Grand 3823R. (3)

MAGNOLIA, 3237—Front and bedroom for couple.

ROOMS FOR RENT—South

McDONALD, 3633—Two furnished rooms; housekeeping; running water. Grand 2836.

McREE, 4251—Furnished room; private home. (7)

McREE, 3814A—Private family; lady employed preferred; references.

McREE, 4339—Comfortable room; private home; Shaw district; convenient to car lines.

McREE, 3633—Large, airy, well furnished room; modern; kitchen privileges. Call after 10, Sunday morning, or during week after 6 p. m.; near 3 car lines.

MICHIGAN, 7800—Furnished light housekeeping rooms; gas, electric, bath.

MINNESOTA, 7301—1 furnished room on second floor and 1 furnished 1st floor.

MINNESOTA, 2321—Front room; light housekeeping or sleeping; all conveniences. Phone Grand 7356J.

MISSOURI, 1722—Neatly furnished connecting rooms for light housekeeping; references.

MISSOURI, 1409—Nicely furnished front room; all conveniences; opposite Lafayette Park; phone.

OHIO, 1721—Furnished room for light housekeeping; gas for cooking; bath, etc.

OREGON, 2004—Nicely furnished room for gents or couple.

OREGON, 2115A—Two rooms, furnished for sleeping. (76)

OREGON, 1916—Nicely furnished front housekeeping room; modern; clean, quiet place; one week free to permanent adults.

OREGON, 1801A—Nicely furnished front room for one or two; private family. Grand 7349J.

OSAGE, 2715A—3 rooms and bath for light housekeeping; 3d floor; adults.

PARK, 3212A—Two nice front rooms, light housekeeping; private family.

PARK, 3455—Furnished cool room, for one or two.

PARK, 3156—Furnished rooms, sleeping and light housekeeping; private; references.

PARK, 2013—Cool front room, furnished for housekeeping; opposite Lafayette Park.

PARK, 2307—Front room for light housekeeping; southern exposure, running water, phone.

ROOMS—3 furnished, South Side; gas and electric furnished. Call Sidney 3251W. (3)

ROOM—Furnished, for gentleman only; on South Side. Grand 7220.

ROOM—Furnished front room, for couple or two gentlemen. Sidney 3443J.

ROOMS—Three modern furnished rooms and bath; private family; $35. Grand 1215W.

ROOMS—South exposure; private family; breakfast if desired. Lindell 2073.

ROOMS—Suite, nicely furnished; bath, hot water; for 2; also hall room; gentlemen only. 3141A S. Grand, 9 to 12 a. m.

ROOM—Southern exposure; Tower Grove Heights; private, homelike; reasonable. Sidney 4015M.

ROOMS—Two, furnished; bath; for two gentlemen; on Grand near Arsenal. Phone Grand 2238M.

ROOMS—2 or 3 furnished for light housekeeping; newly decorated; near Shaw's Garden; adults employed, preferred; references required. Box T-54, P.-D. (7)

ROOM—Furnished or unfurnished, by middle-aged couple, to refined couple employed; privilege of cooking breakfast; all conveniences; 1 block west of Grand on Wyoming. Call Victor 1724L for appointment.

RUSSELL, 3951A—Nice furnished sleeping rooms; congenial surroundings.

RUSSELL, 3920—Neatly furnished front room for gentleman; references.

RUSSELL, 3640—Southern exposed room; desirable neighborhood; private family; reasonable.

RUSSELL, 2122A—Flat, 8 rooms, modern conveniences; for large family; call Monday.

RUSSELL, 2846—Lovely room; sleeping or housekeeping; all conveniences; garage. Grand 5611R.

RUSSELL, 3813—Nice airy front southern exposure; gentleman; private home; references. Grand 1323W.

RUTGER, 1122—2 empty rooms; party can have use of telephone.

ST. ANGE, 1390—2 connecting furnished rooms; gas, water, 2d floor; reasonable.

ST. ANGE, 1031—Sleeping room; all conveniences.

ST. ANGE, 1216A—2 housekeeping rooms, bath and gas; $5 per week.

ST. VINCENT, 3134—Neatly furnished front room, 2d floor; private.

ST. VINCENT, 2933A—Neatly furnished front hall room, private family; all conveniences.

ST. VINCENT, 3452A—Pleasant room for 1 or 2 in small Catholic family; exceptionally clean.

SHAW, 3968A—Large, neatly furnished room for people employed; kitchen privileges.

SHENANDOAH, 3119—2 furnished light housekeeping rooms; electric, gas, sink.

SHENANDOAH, 3934—Hall room; 2d floor front; conveniences; gentleman only.

SHENANDOAH, 3928A—Furnished rooms with kitchen privileges if wanted.

SHENANDOAH, 3915A—Lovely furnished room; private family; gentlemen.

SHENANDOAH, 3811—First and second floor front; southern exposure. Grand 4056M.

SHENANDOAH, 4007—Neatly furnished modern front room for lady employed; cars convenient.

SHENANDOAH, 3648A—Furnished room; conveniences; near park, car lines; $4; two, $6. (1)

SHENANDOAH, 4063—Two housekeeping rooms; all conveniences; private; reasonable.

SHENANDOAH, 3959—Two neatly furnished rooms; light housekeeping; couple employed.

SIDNEY, 411—Furnished rooms for light housekeeping. Phone Sidney 2995.

SIDNEY, 2029—Furnished room in private home; every convenience.

SIDNEY, 3518—Large furnished second floor front room; all conveniences; private family.

ST. VINCENT, 3110—Large light housekeeping room.

SPRING, 3426 S.—Neatly furnished front room; all conveniences; good neighborhood; reasonable.

TEXAS, 3133—2 basement rooms; electric, toilet; $15. Call 3165A Oregon.

THERESA, 1620 S.—Furnished rooms for couple or men; next to bath; private.

TWELFTH, 1029 S.—Connecting front rooms, first floor; housekeeping; gas; $5.50.

TWELFTH, 2332A S.—Sleeping room; 1 or 2 gentlemen; private family; modern apartment; southern exposure.

VICTOR, 1832—4 rooms with bath, furnished or unfurnished; light and heat included.

VIRGINIA, 2711A—Furnished room; gentlemen only; call mornings.

VIRGINIA, 1901—For 2 furnished or unfurnished rooms; private family. Grand 4596W.

VISTA, 3300—Large southern-exposed front room; girls preferred.

VISTA, 3511A—Two furnished light housekeeping rooms; private family; close to 2 car lines; southern exposure; hot and cold running water; phone.

WAVERLY PL., 1750—Cool front room; also single room; gentlemen. Sidney 2076R.

WHITTEMORE PL., 2344—Light housekeeping room; modern; adults. (7)

WHITTEMORE PL., 2320—West of Lafayette Park; nice room, all conveniences. Grand 1469R.

WHITTEMORE PL., 2322—Nicely furnished second-floor housekeeping rooms; phone; all conveniences.

WYOMING, 4031—Cheerful room; private bungalow home; no other roomers; gentleman or lady employed. Victor 2267J.

Southwest

ARCO, 4401A—Hallroom; southern exposure; private family; reasonable; one cent.

BRUNO, 7019—Southern exposed room; private family; to gentleman; garage if desired; reasonable.

DRESDEN, 5469—Two unfurnished rooms, 2d floor; light, gas.

OAKLAND, 4510A—Hall or housekeeping rooms, furnished. Grand 4572J. (90)

OAKLAND, 4510A—Sleeping or housekeeping rooms, furnished. Grand 4572R.

ODELL, 6647—2 unfurnished rooms, private family; modern conveniences; garage if desired.

SWAN, 4568A—Bedroom, dining room, kitchen furnished for light housekeeping; gas, bath, laundry; neat and clean; $7 week; 1 block south of Manchester and King's highway; references.

WISE, 6456—Furnished room and kitchen; private bath, southern exposure; $10.

West

AUBERT, 736—Two rooms, second floor, furnished for housekeeping; all conveniences.

AUBERT, 1230—Large room; ladies or gentlemen; reasonable.

AUBERT, 1320—One sleeping room, for 1 or 2; all conveniences.

AUBERT, 1403A—Neatly furnished room; private family; phone, all conveniences.

AUBERT, 741—Neatly furnished room; private family. Forest 2821W.

AUBERT, 746—Clean, comfortable room; Delmar and Hodiamont cars; reasonable; gentleman. Forest 3137M.

AUBERT, 721—Large, neatly furnished 2d-floor light housekeeping room; modern conveniences.

AUBERT, 729—Two connecting front housekeeping rooms; all conveniences; free phone.

ROOMS FOR RENT—West

BARTMER, 6128—Two rooms; bedroom, kitchen.

BAYARD, 751A—Room; lady or gentleman; $2.50 per week. Forest 7374W.

BAYARD, 1137—Room and kitchenette, completely furnished for light housekeeping; all conveniences.

BELT, 1404A—Furnished rooms, housekeeping; kitchen conveniences; reasonable; Page car.

BLACKSTONE, 1363—Two front rooms, furnished or unfurnished, with kitchenette; reasonable.

BURD, 1473A—Furnished front room for lady; private family. Call Sunday.

CABANNE, 5309—Nicely furnished southern exposed room; continuous hot water.

CABANNE, 5135—2 exceptional rooms; sink, continuous hot water, twin beds; southern exposure.

CABANNE, 5244—Desirable front room; reliable gentlemen; small, private family. Forest 6053W. (7)

CABANNE, 5244—Desirable front room, reliable gentlemen; small private family. Forest 6053W.

CARPENTER PL., 722—2 large unfurnished rooms; also 2 neatly furnished rooms.

CATALPA, 945A—Single room, lady employed; private home; home privileges. Cabany 6619M.

CATES, 5098A—Large front room, modern apartment; ideal location; private family.

CATES, 5209—3 rooms, light housekeeping; sink in kitchen; private family.

CATES, 5136—2 connecting rooms; also 3 housekeeping rooms; 2 bedrooms.

CATES, 5091—Large south front room; gentlemen; private home.

CATES, 5710—Furnished 2d-floor room; conveniences. Forest 461M.

CATES, 5140—Furnished rooms; 2 large rooms for light housekeeping, southern exposure.

CATES, 5160A—Lovely bedroom; large kitchen, with range, sink, every convenience.

CATES, 5190—Large room, 2 gentlemen or couple; kitchen privileges. Forest 6432M.

CATES, 55xx—A pretty room, private bath; in a delightful home; suitable for gentleman; references exchanged. Forest 2264J.

CATES, 5021A—South front room, kitchenette if desired; porch, piano. Forest 2185M.

CHAMBERLAIN, 5606—Rooms for 1, 2 or 3; shady ground. Cabany 8025.

CLARA, NEAR DELMAR—Large furnished room with private family. Cabany 1675M.

CLEMENS, 5614—Pleasant room with sleeping porch on south in bachelor's home.

CLEMENS, 5661—Attractive, large, cool room; modern conveniences; private family; gentleman. Cabany 3726M. (76)

COOK, 4361A—Furnished rooms.

COOK, 3615—Front room, with kitchenette; want employed; no children.

COOK, 3750—Large front sleeping; eelctric and bath; private family.

COOK, 3732—Two unfurnished front connecting 2d-floor rooms; gas, electric, sink, bath.

DELMAR, 5569—3d floor apartment. Cabany 1791R.

DELMAR BL., 3907—Light housekeeping rooms; electric; bath; 1, 2, 4 rooms.

DELMAR BL., 4417—Connecting rooms for housekeeping. Call Forest 9249.

DELMAR BL., 4614A—Nice large room; bath and phone.

DELMAR BL., 4338—Two large connecting front rooms; range; 2d floor.

DELMAR BL., 3874—Single or double sleeping rooms; cool, quiet home. (7)

DELMAR BL., 4139—Neatly furnished sleeping rooms; rent reasonable.

DELMAR BL., 4315—Nicely furnished two rooms, complete for housekeeping; adults.

DELMAR BL., 5139—Two neatly furnished sleeping rooms; reasonable. Forest 2735.

DELMAR, 3970—1st floor front, refined home; phone, hot baths, $6; gentlemen. (7)

DELMAR BL., 4409—Several sleeping and housekeeping rooms; reasonable.

DELMAR BL., 4141—Cool sleeping room for lady or gent; $4 week.

DELMAR BL., 4373—1 furnished room; modern conveniences. Lindell 1217W.

DELMAR BL., 4105—1st-floor front sleeping room for 2; reasonable.

DELMAR BL., 3874—Single or double cool sleeping rooms; shower bath; quiet home.

DELMAR BL., 5078—Nicely furnished room for one or two gentlemen; private family.

DELMAR BL., 4189—Nicely furnished 2d-floor room; gentlemen.

DELMAR BL., 5813—Furnished front room; kitchen privilege if desired.

DELMAR BL., 5237A—Light housekeeping, sleeping room; ell phone; $5.50-$6.

DELMAR BL., 3946—Second floor front connecting rooms for housekeeping.

DELMAR BL., 4600A—Newly furnished light housekeeping rooms.

DELMAR BL., 3625—Sleeping room for 2 gents; first floor front; southern exposure.

DELMAR BL., 5890—3d floor west; comfortable, cool room; gentlemen or couple.

DELMAR BL., 3948—First floor, 3 rooms, for housekeeping.

DELMAR BL., 4427—Nicely furnished, cool room, 2d floor; $4.50 per week.

DELMAR BL., 3891—Nicely furnished room, housekeeping; gas, electric, phone, etc.

DELMAR BL., 5217—Two front rooms for housekeeping; also single room.

DELMAR BL., 5871—Second floor and bath; every modern convenience; $5 week.

DELMAR BL., 3910—Rooms, clean, cool, housekeeping and sleeping.

DELMAR BL., 4814A—Furnished rooms for employed people; single or double; phone Forest 1807R.

DELMAR BL., 46xx—Living room, bedroom, kitchen, furnished, $11 week. Cabany 4619R.

DELMAR BL., 4475—Nicely furnished front room, southern exposure; 2 car lines; conveniences.

DELMAR BL., 4147—South front room, complete for housekeeping; single, $5.50; connecting, $10.

DELMAR BL., 4177—Nicely furnished room; apartment; reasonable; first floor east.

DELMAR, 5040—Suite housekeeping rooms, connecting bath, also sleeping room; adults; references.

DELMAR BL., 3868—2 neatly furnished rooms for light housekeeping; laundry privileges. Lindell 2539.

DELMAR BL., 3917—Neatly furnished rooms for light housekeeping; all conveniences; price reasonable.

DELMAR BL., 4616—First floor, handy housekeeping room; private family; southern room; phone.

DELMAR BL., 4044—Sleeping and light housekeeping; 1st floor front; 2 gentlemen.

DELMAR BL., 4470A—Second-floor front; piano; also small room; modern; cool, clean.

DELMAR BL., 4063—Large housekeeping or sleeping rooms, $5; gas, bath, electricity, phone.

DELMAR, 4429—Clean housekeeping rooms; single or suite; conveniences, phone laundry.

DELMAR BL., 3829—Nicely furnished housekeeping room, with bath; 3 or 4; references required.

DELMAR BL., 3726—Front rooms; kitchenette; housekeeping, sleeping, $4 to $6; refined home.

DELMAR BL., 4004—Well-furnished second-floor front for housekeeping; water in rooms; also sleeping rooms. Lindell 4095.

DELMAR BL., 3879—3 nicely furnished rooms with private family; no other roomers; no children; reference.

DELMAR, 3707—Neatly furnished light housekeeping rooms or sleeping rooms; all conveniences. (7)

DELMAR BL., 4448A—Nicely furnished newly decorated housekeeping rooms, single and connecting.

DELMAR BL., 4239—Connecting housekeeping rooms, 2d floor; garage; reasonable; adults.

DELMAR BL., 3966—Connecting first-floor front housekeeping rooms; gas range, telephone, laundry.

DELMAR BL., 3805—Well furnished room; electric fans, running water, all conveniences.

DELMAR BL., 4612A—Two newly decorated housekeeping or sleeping rooms, single or connecting; completely furnished; conveniences; private; phone; reasonable. (82)

DELMAR BL., 4051—Nicely furnished room, cool and comfortable; also 3d floor room for housekeeping; reasonable. Lindell 5791.

DELMAR BL., 4322—Connecting rooms, 2d floor; housekeeping; will separate; children welcome; garage free; entire 3d floor cheap. (7)

EASTON, 4134—Two connecting light housekeeping rooms; gas, bath and electric. (7)

EASTON, 5960A—Large front room, suitable for 1 or 2.

EASTON, 5557—Furnished room with small, nice family; Jewish preferred.

ENRIGHT, 4018—Three unfurnished rooms.

ENRIGHT, 4188—Suite of housekeeping rooms; all conveniences; reasonable.

ENRIGHT, 5245—One neatly furnished room; all modern conveniences.

ENRIGHT, 5881—South room, every convenience. Cabany 1465W.

ENRIGHT, 5035—Large room, 2 or 2; private; first-class. Forest 3609R.

ENRIGHT, 4105—3 connecting rooms for housekeeping; private family; two beds.

ENRIGHT, 5824—Two large roms; well furnished; housekeeping; phone; hot water.

ENRIGHT, 5545—Large 3d-floor front; southern exposure; all conveniences; rent reasonable.

ROOMS FOR RENT—West

ENRIGHT, 5024—Two large connecting housekeeping rooms, southern exposure; adults only.

ENRIGHT, 4640—Large front housekeeping room; gas, bath, electricity. Forest 358. (7)

ENRIGHT 4642—2 neatly well furnished; private; housekeeping rooms, electricity; reasonable.

ENRIGHT, 4323—Housekeeping, sleeping rooms; gas ranges, hot water, electric; Lindell 4486W.

ENRIGHT, 5571A—Large front room; southern exposure; phone; private family; kitchen privileges.

ENRIGHT, 4545—3 second floor connecting housekeeping rooms; range, sink, 2 beds.

ENRIGHT, 4118A—Neatly furnished room, equipped for light housekeeping; free phone.

ENRIGHT, 4048—2 fine rooms and kitchenette; good home to right party; no other roomers. Lindell 3714W.

ENRIGHT, 5193—Nice, large rooms for sleeping; 3 large windows; reference given and exchanged.

ENRIGHT, 4537—Splendidly furnished second floor front complete for housekeeping; running water, refrigerator, gas range; owner's home.

ENRIGHT, 5020—2 or 3 rooms, first floor; elegantly furnished; complete for housekeeping; steam heat, electric, hot water; couple only; you'll like it when you see; call before noon.

ETZEL, 6201—Nicely furnished housekeeping room; no children. Cabany 784W.

ETZEL, 5908—Furnished room; private family; for 1 or 2 persons.

ETZEL, 5605 (Apt. D)—Airy room for gentleman; private family; phone; reasonable. (7)

EUCLID, 1202—Furnished rooms for couple; kitchen privileges; private family.

EUCLID, 757 N.—First floor; elegant room for 2 young ladies.

EUCLID, 760 N.—6 large, light, airy rooms; good condition; adults; open.

EUCLID, 764 N.—Furnished sleeping and housekeeping rooms; hot water; Hodiamont, Delmar cars.

EUCLID, 766 N.—Best conveniences; near park and car line; strictly first-class. Forest 7759R.

EVANS, 3630—Furnished hall room; electric, hot-water heat; $1.75.

EVANS, 3969A—Southern exposed front rooms, sleeping or housekeeping, $3.50.

EVANS, 3937—Neatly furnished room; private family; all conveniences; reasonable.

EVANS, 4673A—Elegant furnished room in private home; all conveniences; with or without kitchen privileges. (7)

FINNEY, 3725—Connecting rooms, with all conveniences; light housekeeping or sleeping.

FOREST PARK BL., 3728A—Room and kitchenette, 2d floor front, also other rooms; cheap. Lindell 4683W.

FOREST PARK BL., 4358—Large housekeeping room, kitchenette; gas range, sink; reasonable.

FOREST PARK BL., 4338—Pleasant furnished room in modern apartment, for girl or gentleman; reasonable. Lindell 3213.

FOUNTAIN, 4975A—Nice, light, furnished rooms, with or without kitchen privileges.

GOODFELLOW, 704A (at Delmar)—South front room in modern apartment; private; references.

HAMBURGER, 6311 (Wellston)—2 rooms, unfurnished; $15.25; electric free.

HAMILTON, 1038—Nicely furnished room; all conveniences.

HAMILTON, 951—Pleasant room; hot running water in room; $3.50 week; gentleman.

HODIAMONT, 1937—Two furnished rooms for light housekeeping; gas, bath.

HODIAMONT, 1048—Large, airy front room, suitable for 2 gentlemen; also room for light housekeeping; very reasonable rent; close 3 car lines. (1)

KENSINGTON, 5073—Lovely rooms; every convenience; for people employed.

KENSINGTON PL., 4722—Large, cool room, kitchen privileges. Forest 8861M.

KENSINGTON, 5020—Large or small 2d-floor room; southern exposure; reasonable.

KENSINGTON, 5128A—Large furnished room; all conveniences. Forest 3818R.

KENSINGTON, 5033A—2 large south front rooms, 1 west room; conveniences; $3.50 up; with or without kitchen.

KENSINGTON, 5109—Furnished housekeeping rooms, newly papered; gas range. Forest 7459R.

KENSINGTON, 5001—Large southern-exposed front room with kitchen privilege. Forest 2694M.

KING'S HIGHWAY, 804 N.—Large, airy rooms, suitable for two.

KING'S HIGHWAY, 1244 N.—Neatly furnished single rooms.

KING'S HIGHWAY, 800 N.—Large second-floor front housekeeping room; good location; reasonable rent. (76)

KING'S HIGHWAY 721A N.—At Delmar av.; completely furnished light housekeeping room.

KING'S HIGHWAY, 830A N.—Well furnished front room, with porch; private home; employed couple or 2 gentlemen.

KING'S HIGHWAY, 1002 N.—Large room for housekeeping; people employed. Forest 8078W.

KING'S HIGHWAY, 1150A S.—Nicely furnished room for gentlemen or couple employed; light housekeeping; all conveniences.

LACLEDE, 3649—Large front room for housekeeping.

LACLEDE, 4305—Choice of small or large front; southern exposure; no other roomers; 2 in family; modern conveniences. (7)

LACLEDE, 4558—Front room and kitchen; continuous hot water; also sleeping porch. Forest 1568J. (1)

LACLEDE, 4371—Front room and kitchenette for housekeeping; gas, electric; both phones. (1)

LACLEDE, 4207—Two furnished housekeeping rooms; range, electric; southern exposure, $7.

LACLEDE, 4329—Two large, connecting, 3d-floor, furnished, housekeeping; sink, water.

LACLEDE, 4350A—Neat room, modern; phone; business people; hot water; near park.

LACLEDE, 4363—Furnished rooms for housekeeping; also single room. Lindell 7498M.

LACLEDE, 4437—Nicely furnished front housekeeping suite; southern exposure; 2½ blocks from Forest Park; adults only; owner's home. (1)

LACLEDE, 4530A—Lovely bedroom; private apartment; an employed couple or 2 working girls; use of grill; reasonable. 4530A Laclede.

LACLEDE, 4552A—2 or 3 rooms, completely furnished; housekeeping; gas range, electric fan; private family. Forest 3321R.

LINDELL, 4066—2d floor front room and kitchenette; range, running water; phone.

LINDELL BL., 4025—Neat room, 1 or 2 employed; modern; private; $5. (7)

LINDELL BL., 4305—Large 2d floor front; southern exposure; private.

LINDELL, 4260—Light housekeeping suite; all conveniences. Lindell 4573.

LINDELL BL., 4301—South front room in small private family, gentleman. Lindell 6485.

LINDELL BL., 3912—Two or three connecting rooms, light housekeeping; water, kitchen. (7)

LINDELL BL., 4309—Large 2d-floor southern-exposed room; gentlemen or ladies employed.

LINDELL BL., 4314—Two connecting rooms, with private bath, for four congenial gentlemen; $7.50 per week. Phone Lindell 61J. (1)

McMILLAN, 4519—2 or 3 unfurnished rooms; private family.

McMILLAN, 4568—Dandy southern bedroom in quiet home; kitchen privileges. Forest 1641M.

McPHERSON, 4169—Neatly furnished southern-exposed housekeeping rooms.

McPHERSON, 4728—2d-floor, cool, nicely furnished; all conveniences. Forest 8132.

McPHERSON, 4223—Two-room housekeeping suite; water, range, phone.

McPHERSON, 4022—Sleeping rooms, with use of kitchen; 1st floor.

McPHERSON, 49xx—Single room in modern apartment. Forest 1919R.

McPHERSON, 3939—Third-floor front room, southern exposure; electricity.

McPHERSON, 4056—2 front connecting rooms, furnished complete for housekeeping; reasonable.

McPHERSON, 4020A—Beautiful front room and kitchenette; also small sleeping room; reasonable.

McPHERSON, 4066—2 unfurnished 2d-floor front rooms, private family; no other roomers; every convenience; couple.

McPHERSON, 4043—3 beautiful furnished front housekeeping rooms, southern exposure; everything furnished.

McPHERSON, 4500—Nicely furnished room for gentleman; apartment; private family. Forest 3581R.

McPHERSON, 4932—Newly furnished rooms; southern exposure; continuous hot water. Forest 6655M.

McPHERSON, 4632—Newly furnished, southern exposed rooms; adults employed; Olive-University car.

McPHERSON, 4064—2 connecting unfurnished rooms; gas, electricity, heat furnished; private home.

McPHERSON, 4153—First-floor suite, two rooms and kitchenette; newly decorated; conveniences.

McPHERSON, 4122A—Nicely furnished room, private apartment; modern conveniences; gentlemen. Lindell 1349M.

ROOMS FOR RENT—West

McPHERSON, 4033—2 connecting housekeeping rooms; running water, bath. Lindell 4304M.

McPHERSON, 4027—Large 2d floor suite; housekeeping rooms; very nicely furnished; running water in each; hardwood floors; adults. (7)

MAPLE, 5035—Cool room, second floor, for woman or girl employed; private. Forest 1724R.

MAPLE, 5895—2 furnished front light housekeeping rooms; very reasonable; opposite Hamilton Hotel.

MAPLE, 5069—2 furnished rooms for men only.

MAPLE PL., 956—Furnished room; private home; Hodiamont cars; reasonable. Cabany 6801M.

MARYLAND, 4306—Cool furnished front room; gentleman. Lindell 3556R.

MARYLAND, 4361—Cool room, bath adjoining; all conveniences; for one or two.

MARYLAND, 4249—First-class housekeeping rooms; running water, fan, icebox.

MARYLAND, 4100—Neatly furnished 2d floor sleeping room; all conveniences.

MARYLAND, 4256—3d floor west, front room; gentlemen or couple.

MARYLAND, 4302—Neatly furnished room, modern conveniences; gentlman only. Lindell 1221J.

MARYLAND, 4135—Cool sleeping rooms; also housekeeping for 3 if desired; reasonable.

MARYLAND, 4617—Two-room suite, furnished; housekeeping; select neighborhood; no children.

MARYLAND, 4143—Two connecting housekeeping rooms; bright and clean; hardwood floors; southern exposure.

MARYLAND, 4361A—Second-floor room; continuous hot water; employed; first-class.

MARYLAND, 4333—Large front room, ideal for bachelor; no other roomers. Lindell 5295J.

MARYLAND, 4309—First floor east, well furnished, cool room; in modern apartment.

MARYLAND, 4110—2 lovely second floor connecting housekeeping rooms, conveniences; $7 week.

MINERVA, 5032—2 rooms, furnished for light housekeeping. Forest 8393M.

MINERVA, 5242—Southern-exposed room, sleeping or housekeeping; St. Mark's parish.

MONTCLAIR, 1383—Nicely furnished room for two gentlemen or ladies employed, in private home; garage if desired; reasonable.

NEWSTEAD, 511 N.—Apartment F; nicely furnished, large, light room; Olive car.

OLIVE, 4398 (Apt. C)—Nicely furnished, southern exposed room.

OLIVE, 3699G—Housekeeping or sleeping, furnished or unfurnished; very reasonable.

OLIVE, 4005—4 rooms on 1st floor; gas and electric; rent reasonable.

OLIVE, 4223—Splendid front room; private family; all conveniences. Apt. B.

OLIVE, 4001—Room furnished for light housekeeping or sleeping.

OLIVE, 3687—Nicely furnished sleeping room for 2; southern exposure; also single.

OLIVE, 4279—Housekeeping rooms, 3d rear, $4; newly papered. Lindell 2665W.

OLIVE, 4618—Housekeeping rooms, 2d floor; phone; laundry; $6.50.

OLIVE, 4242A—Newly furnished 2d-floor front room.

OLIVE, 4265—Large front room; southern exposure; for employed ladies. Lindell 1385W. (1)

OLIVE, 3754—Clean, neatly furnished rooms; all conveniences; reference; Bell phone.

OLIVE, 3734—Front room, single or connecting; gas range, running water. Lindell 1029J. (7)

PAGE BL., 5168—Nicely furnished rooms; cool and comfortable; good location. (1)

PAGE BL., 5251—Rooms for housekeeping; nicely furnished; every convenience.

PAGE BL., 5154—Large front room; private family; reasonable.

PAGE BL., 5277—Two rooms; sink, gas range, icebox; adults.

PAGE BL., 4678A—Two front rooms for light housekeeping. (1)

PAGE BL., 4717—Furnished rooms, with or without housekeeping. Forest 6149W.

PAGE BL., 5149—Nicely furnished, large room; 1 or 2; reasonable. Forest 7463R.

PAGE BL., 4922A—Neatly furnished room for couple; private family; reasonable.

PAGE, 3844A—Front hallroom; all conveniences. Lindell 4197W.

PAGE, 3536—Neatly furnished rooms, light housekeeping or sleeping.

PAGE BL., 4057—Light housekeeping rooms; all modern.

PAGE BL., 4205—2 furnished rooms for light housekeeping; private family.

PARK PL., 1415 N.—2 connecting housekeeping; gas range, sink, electric; reasonable.

PAGE BL., 4523—Furnished room, light housekeeping or sleeping; adults; gentiles. Forest 2999J.

PAGE BL., 4465—2 neatly furnished rooms; all modern conveniences; use of phone; southern exposure.

PAGE BL., 4952—Beautiful 2d floor front room; southern exposure; running hot water, Bell phone; all conveniences.

PAGE BL., 5132—Two extra fine connecting housekeeping rooms; all conveniences; owner.

PAGE BL., 5038A—Large, cool, nicely furnished room; quiet and homelike; reasonable.

PAGE BL., 5160—Pleasant, cool room; private modern home; references. Forest 3192W.

PAGE BL., 3954—Neatly furnished rooms; 1 or 2 gentlemen or couple; with or without garage; private family; phone.

PARKLAND PL.—Elegantly furnished room, $3. Call Cabany 2617J.

PARKVIEW, 4921—Nice southern front rooms, furnished; opposite St. John's Hospital.

PENDLETON, 1414A—Furnished hall room; private family.

PENDLETON, 1325—Front room, kitchenette; $5.50 weekly. Call Monday after 4 p. m.

PLYMOUTH, 6211—3 large unfurnished housekeeping rooms, first floor; also 3 on second; reasonable.

RIDGE, 5846A—3 rooms and hall room; modern; good condition.

ROOM—Furnished front room for rent; $3 per week. Lindell 3842-R.

ROOMS—Large front or small back; gentlemen; $3.50. Box T-119, P.-D. (1)

ROOM—Nicely furnished front hallroom in apartment; West End. Lindell 4636W.

ROOM—Cool, to trained nurse or lady employed; near St. Luke's. Cabany 1007W.

ROOM—Neatly furnished, strictly private family; gentleman only. Box G-413, P.-D.

ROOMS—Sleeping; central west; all conveniences; $2 and up. Lindell 3703J.

ROOM—Beautiful furnished room, private family. Delmar 2288X.

ROOM—Nice front room; all conveniences; private family; gentlemen. Forest 1439M.

ROOM—Bright 3d-floor room and cooking; complete for light housekeeping to settled couple only; private. Forest 3167.

ROOM—Large, southern exposed front bedroom; 1 or 2 gentlemen; $4; private family. Forest 1693R. (1)

ROOM—Nicely furnished, with or without private bath; gentleman; private family; adults; references. Cabany 3321R.

ROOM—Gentleman wanting first-class room in private West End home, 5900 west, all modern conveniences, call Cabany 5532.

ROOM—Newly furnished; steam heat; near Barnes Hospital; 2 gentlemen; private. Forest 6967R.

ROOMS—3, completely furnished; $35; modern; references. Call Monday. Colfax 1153J.

ROOM—Beautiful south front; private family; Hamilton, Washington; gentlemen. Cabany 1483J. (1)

ROOMS—Southern and western; adjoining bath; private family; reasonable. Lindell 885J.

ROOM—Front room for gentleman, all conveniences; private family; cars convenient. Forest 1599W.

ROOMS—2 unfurnished, use of kitchen; private family; gas and electric. Lindell 4457M.

ROOM—Maple, near Belt, 2d apartment; pleasant room; gentleman. Forest 2917R. (80)

ROOM—Furnished, for gentleman; Euclid and Laclede; all conveniences. Forest 1817W.

ROOM—Furnished, in West End apartment; gentlemen; references required. Forest 365. (7)

ROOM—Furnished, adjoining bath; gentleman; private family; West End. Box T-53, Post-Dispatch.

ROOM—Young lady employed, to share 4-room furnished apartment; reference. Cabany 671W.

ROOM—Fine furnished room, near Forest Park; private family. Box T-375, P.-D. (7)

ROOM—Large, cool, well furnished, second floor room; gentleman; central location. Lindell 4778. (c7)

ROOMS—One or two girls employed; by young couple; no other roomers; no children; husband travels; privileges. Forest 8502. (3)

ROOM—Desirable southern-exposed room in owner's home; all conveniences; close to Delmar and Hodiamont cars; also garage; reasonable. Phone Forest 7348J.

ROOM—Large, airy front, in West End, for couple employed or gentleman; continuous hot water; convenient to Hodiamont car and restaurant; reasonable. Cabany 1233W.

SARAH, 217 N.—Housekeeping and sleeping rooms.

ROOMS FOR RENT—West

ROOM—Large, south, residence, near Hamilton and Delmar; gentleman, $20. Cabany 2152.

SARAH, 219 N.—Two connecting housekeeping rooms; new furniture; clean.

SARAH, 219 N.—One nice, big, light front room with alcove attached.

SARAH, 219 N.—Two sleeping rooms; clean; reasonable; lady, gentleman or couple.

SCOTT, 4524—Nicely furnished sleeping rooms; 1 block east Barnes Hospital.

SPRING, 346 N.—First and third floor housekeeping and sleeping front rooms; reasonable.

TAYLOR, 1325 N.—Two furnished front rooms for light housekeeping.

TWENTY-FIRST, 4306 N.—Two nicely furnished housekeeping rooms; no other roomers.

UNION, 1371—Private family will rent one cool, well-furnished room, desirable.

UNION, 630 N.—Small apartment for congenial couple; modern; references.

VERNON, 4633A—1 or 2 front connecting rooms, furnished light housekeeping, $4.

VERNON, 6750—Large furnished room, with use of kitchen and living room.

VERNON, 5205—Southern exposed room for 1 or 2 gentlemen; garage. (46x)

VERNON, 5356A—1 or 2 neatly furnished rooms; all conveniences.

VERNON, 5364—Room; gentleman; southern exposure.

VERNON, 5508—Large front room, kitchenette, nicely furnished, light housekeeping; adults only.

VERNON, 4650—Front; in residence, $3.50 week; young lady employed. Forest 8295-W.

VERNON, 5503—Apartment, furnished room; housekeeping or 2 gentlemen; 2d floor; reasonable.

VERNON, 5265—One or two furnished housekeeping rooms; gas, bath, phone, electric.

WASHINGTON, 4503 (Apt. E)—Room, connecting bath; twin beds; family of 2.

WASHINGTON BL., 4629—Neatly furnished room; all conveniences.

WASHINGTON BL., 4296—Nicely furnished rooms. (c)

WASHINGTON BL., 4330—Two rooms, nicely furnished for housekeeping; reasonable.

WASHINGTON BL., 4621—Two connecting rooms for housekeeping.

WASHINGTON BL., 4411—Room, lady employed; third floor; $3; electric fan.

WASHINGTON BL., 4914—South room; all conveniences; private family; gentlemen.

WASHINGTON BL., 4164—Light housekeeping rooms; also furnished rooms; phone.

WASHINGTON BL., 4153—Nicely furnished room with kitchenette; all conveniences.

WASHINGTON BL., 5026—Large front room; all conveniences; lady employed; reasonable.

WASHINGTON BL., 4345—Attractive housekeeping suite; also comfortable, cool sleeping room.

WASHINGTON BL., 3837—Large, airy room with connecting bath; twin beds; girls. (7)

WASHINGTON BL., 3733—Large front room; southern exposure; also smaller room; all conveniences. (7)

WASHINGTON BL., 4286—Neatly furnished rooms; private bath; rent reasonable. Lindell 2172. (1)

WASHINGTON BL., 4368—3d floor; 3-room efficiency; accommodate 2 or 4; reasonable. (1)

WASHINGTON BL., 4960—Furnished rooms by private family; $3.50 and up; also light housekeeping rooms.

WASHINGTON BL., 4733—Housekeeping rooms, running water, large yard, $9 week; phone.

WASHINGTON BL., 4733A—Front hall room for gentleman; southern exposure; $3.50 per week.

WASHINGTON BL., 3702—Clean, desirable sleeping rooms; single or double; running hot water.

WASHINGTON BL., 4334—Two front housekeeping rooms; accommodate three; single rooms, $4 up.

WASHINGTON BL., 3852—Beautiful front room for light housekeeping on 2d floor; conveniences.

WASHINGTON, 4550—Handsome 2d floor front; continuous hot water; owner's private home.

WASHINGTON, 4554—1 front light housekeeping and 1 southern exposed sleeping room. (76)

WASHINGTON BL., 4747A—Nicely furnished, large, southern-exposed front room. Phone, conveniences; references.

WASHINGTON BL., 4368—Very desirable third floor, 3-room efficiency; every convenience. (1)

WASHINGTON, 4121—Neatly furnished sleeping room; all conveniences. Phone Lindell 2909R.

WASHINGTON BL., 4936—3 or 4 rooms; first floor; nicely furnished; all conveniences.

WASHINGTON BL., 4265—Second-floor front room; southern exposure; all conveniences.

WASHINGTON BL., 4910—Large, airy rooms; gentlemen; newly furnished; decorated; hot water. (8)

WASHINGTON BL., 4247—Nicely furnished room; first-class meals; continuous hot water.

WASHINGTON BL., 4163A—Beautifully furnished rooms; every convenience; reasonable.

WASHINGTON BL., 4600—Room and kitchenette; also room and kitchen privileges; pleasant surroundings; continuous hot water.

WASHINGTON, 4623—Connecting rooms; room and kitchen; good proposition for man and wife. Call after 2 o'clock.

WASHINGTON BL., 4934—Nicely furnished connecting front rooms, housekeeping or sleeping.

WASHINGTON BL., 3833—Rooms; nicely furnished and convenient; above average; hot and cold and ice water; couple or gentlemen; references. (82)

WASHINGTON BL., 3955—Nice room for housekeeping, 2d or 3d floor; bath same floor; electricity, gas, telephone free; $5 week. (3)

WASHINGTON BL., 3830—Housekeeping; 2 large front; running water, full dining suite, gas range, good furniture; also single room.

WASHINGTON BL., 4261—One large furnished room, on 2d floor; 3 windows; also one large, cool room on 3d floor; gentlemen preferred.

WASHINGTON BL., 4023—Clean, well-furnished, 2 connecting 3d-floor rooms; sink, running hot and cold water; modern conveniences.

WASHINGTON AV.—Pleasant, front room in apartment; attractively furnished, adjacent to bath; screened porch; large closet; two in family; references required. Lindell 1484J.

WASHINGTON BL., 4415—Desirable 2d-floor cool room; free phone, hot water, fan service; for two people; gents preferred; reasonable; private home; no rooming house.

WATERMAN, 55xx—Lovely room; southern exposure; private family. Cabany 7348W.

WATERMAN, 5272A—Modern room; private family; near Forest Park.

WATERMAN, 5257—Two large, cool, well furnished 2d-floor front rooms, complete for housekeeping; gas range, refrigerator, dining table, china closet, etc.; adults only.

WELLS, 51xx—Nice, large furnished room; suitable for 2, in private family. Phone Forest 6187W.

WESTMINSTER PL., 4253—Large double or single room; gentlemen only.

WESTMINSTER PL., 3915—2 suites light housekeeping rooms. (7)

WESTMINSTER PL., 3750—Beautiful 2d-floor front sleeping room; all conveniences.

WESTMINSTER, 3825—Neatly furnished rooms; all conveniences.

WESTMINSTER PL., 3954—Large, elegantly furnished; 7 windows; $4 per week; owner's home.

WESTMINSTER PL., 3944—Nicely furnished rooms; all conveniences; southern exposure; meals if desired.

WESTMINSTER PL., 3954—Elegantly furnished 2-room suite, housekeeping; $8 to discriminating couple.

WESTMINSTER, 3744—Very desirable furnished sleeping rooms; people employed; every modern convenience.

WESTMINSTER PL., 4200—Cool rooms; private family; gentlemen employed. Lindell 5697M. (c7)

WESTMINSTER PL. 4069 — Cool single room, 3d floor; water, awning; laundry privileges; lady, 80.

WESTMINSTER, 3968—Furnished rooms, bath. Block south of Olive cars; permanent. (7)

WESTMINSTER, 4137A—Nicely furnished single room for sleeping; southern exposure; reasonable.

WESTMINSTER, 4615—Nicely furnished second floor room with meals. Forest 6448-W.

WESTMINSTER PL., 4526—Room for two gentlemen; nicely furnished home; every convenience.

WESTMINSTER PL., 3811—Neatly furnished room, suitable for 1 or 2; continuous hot water.

WESTMINSTER PL., 3942 — Two large sleeping rooms and kitchenette; all conveniences; all to yourself; also two-room suite; modern. (7)

WEST PINE BL., 3654—Nice, cool room for housekeeping. Lindell 4422.

WEST PINE, 4109—Beautifully furnished front room with kitchenette.

WEST PINE BL., 3863—Single or double, cool sleeping front rooms, $3 and up.

WEST PINE BL., 3858—Light housekeeping and sleeping rooms. (1)

ROOMS FOR RENT—West

WEST PINE BL., 4319—Room and sleeping porch for two; home cooking; private.

WEST PINE BL., 3815—2 neatly furnished rooms, double or single.

WEST PINE BL., 3965—Cool furnished sleeping room, all conveniences; $3 per week. (3)

WEST PINE BL., 4258—2d-floor front with alcove; gas range; also other housekeeping rooms. Lindell 2651M.

WEST PINE BL., 4112—Nicely furnished, with twin beds, sleeping porch; also small rooms.

WEST PINE BL., 4218—Pretty furnished furnished room, with kitchenette, range, hot water.

WEST PINE, 3811—Beautiful furnished rooms, single or en suite; with or without kitchenette; every convenience.

WEST PINE BL., 4103—Two connecting housekeeping rooms; southern exposure; water, sink, range.

WEST PINE, 3741—Room, kitchenette, sleeping room, for gentleman; garage space.

WEST PINE BL., 4111—Light housekeeping room; range; convenient 2 car lines.

WEST PINE BL., 3818—Nice, cool first-floor front sleeping room; two adults; also sleeping room.

WEST PINE BL., 3829—Large, clean, cool room and kitchenette; gas range, running water; everything furnished for housekeeping; garage optional.

WEST PINE BL., 4211—Three large furnished rooms, with private bath, for light housekeeping; also sleeping rooms; all conveniences. (80)

WEST PINE BL., 4035—Nicely furnished rooms, light housekeeping; every convenience; use of phone, Victrola, piano; homelike; references. (3)

WEST PINE BL., 3837—Furnished complete for housekeeping; southern exposure; running water, gas range; suitable for 2 or 3 adults; nice, quiet place in our own home; both phones. (7)

WHITTIER, 1430A—Nicely furnished room, 3 windows, 2 ladies or gentlemen; phone.

WHITTIER, 352—Large room in 2d-floor apt.; private family. Lindell 3618W. (7)

WHITTIER, 521—Neatly furnished front room; 2d floor; private family; gentlemen preferred.

WHITTIER, 3015 N.—Clean, light room, with kitchen privileges; bath, furnace, electric; only one other occupant; very reasonable.

COOL ROOM.
Newstead and Olive; beautiful room, adjoining bath; fan, iced water, extension phone; all conveniences and privileges. Lindell 7020.

Northwest

COTE BRILLIANTE 5332—Nicely furnished room for light housekeeping; gas, electric.

COTE BRILLIANTE, 6207—Nice room, near Wellston station; large yard.

COTE BRILLIANTE, 6203—Furnished rooms; all conveniences; gentlemen or couple. Cabany 4197W.

COTE BRILLIANTE, 5918—Nicely furnished room for couple employed or gentlemen; kitchen privileges; all conveniences; residence.

EUCLID, 5359 N.—Room for 1 or 2 gentlemen; private home; all conveniences; garage; near General Motors.

LABADIE, 4722—Room and kitchen privilege in cool home.

MAFFITT, 4212A—Furnished hallroom for gentleman; private family; good location.

NORTHLAND, 4749—Light housekeeping rooms, 2 nicely furnished front rooms, second floor for 2 or 3 adults; all conveniences.

NORTH MARKET, 5960—Rooms for gentlemen only, in private family; references. Cabany 1485M.

ST. LOUIS, 4858—Furnished clean housekeeping front room; party employed; reasonable; private.

THEODOSIA, 5940A—Room for two gents or couple; phone service, private family.

THEODOSIA, 5818—Nicely furnished room; all conveniences; private family; $3.50 per week.

THEODOSIA, 5899—Furnished front housekeeping room; adults; laundry, ice water, awnings; reasonable. (7)

North

ARLINGTON, 2743—3 rooms and bath; rent $28.

BAILEY, 3517—2 furnished rooms for light housekeeping.

BENTON, 2249A—Two newly furnished rooms; gas, bath and electric; reasonable.

BLAIR, 5010—Furnished rooms.

BLAIR, 2519—Furnished connecting rooms, also one sleeping room; modern; children welcome.

CATALPA, 6325—Two light housekeeping, furnished rooms; bath, gas, electric; block north of Easton.

CLAYTON, 4570—Nicely furnished rooms; 3 doors east of Forest Park; private family. Forest 6586R.

COTE BRILLIANTE, 4046—Newly furnished room; gentlemen; private. Sarah or Wellston car.

COTTAGE, 3967A—Furnished front room, for 1 or 2.

DODIER, 3645—2 or 3 furnished rooms for light housekeeping.

EAST GRAND, 1529—Ideal room for two men; large and cool; private family; every wanted convenience; reasonable.

EAST GRAND, 1922—Four rooms, completely furnished, ready for housekeeping; 3d floor; $23 per month. Open. Central 1551.

FOURTEENTH, 2115 N.—3 nice front rooms, 3d floor; rent $11.50; newly papered; electric, gas, water. Call today or phone Forest 630.

GANO, 4219—2d floor; 4 rooms, bath, electric; garage; adults; $40.

GARFIELD, 3623—Front room for rent; furnished.

GRAND, 1522A N.—Nice, cool sleeping room.

GRAND, 1709 N.—1st-floor front connecting rooms; housekeeping; sink, gas range, electric.

GREER, 4869A—Two clean housekeeping rooms; all conveniences; private family; $8 per week. Forest 7327M.

GREER, 3817—Room, private family; reasonable. Lindell 5219J.

KENNERLY, 3908—2 light housekeeping rooms; private family; $7 week.

KENNERLY, 3957—Two furnished rooms; light housekeping; water in kitchen; porch; reasonable.

MADISON, 2924—Neatly furnished front room; sleeping or housekeeping; bath.

MADISON, 2945—Four large rooms; gas, bath, hot water, laundry; adults only.

MAFFITT, 4763—Three unfurnished rooms, bath, electric, gas. Call before 4 p. m.

MARCUS, 1733—2 neatly furnished rooms for light housekeeping; adults only.

MONTGOMERY, 2933—Two nice furnished basement rooms; light housekeeping.

NORTH MARKET, 1945—Large front room, first floor; nicely furnished; gas, bath, closet; for one or two gentlemen.

PECK, 4032—2 light housekeeping rooms, bath, gas, electric; one block east of Fairground Park.

PRAIRIE, 4163 N.—Four rooms and bath.

PRAIRIE, 2940—Two rooms for light housekeeping; gas, heat, bath, sink in kitchen. Lindell 3322J.

SPRING, 1921A N.—Furnished front room and kitchen; gas range, conveniences; $4.50.

TAYLOR, 3109 N.—Nicely furnished, large, cool housekeeping room; every convenience; phone.

TAYLOR, 2617 N.—Modern, furnished room; electric, bath, hot water; conveniences; congenial surroundings; private; very reasonable.

THIRTEENTH N., 1911—2 large connecting front rooms for light housekeeping.

UNIVERSITY, 2502—Nicely furnished room; every convenience.

VANDEVENTER, 2817A N.—Large southern room; private; two ladies employed. Lindell 1702J.

VINEGROVE, 3034—3 rooms, completely furnished for housekeeping.

ROOMS IN SUBURBS

GREENWOOD BL., 3342—Two large unfurnished rooms; private family; Maplewood. Phone Benton 1696R.

ROOM—Free room rent to lady employed for care of 5-room bungalow. Write R. 29, P. Noto, Wellston, Mo.

ROOMS—3 large rooms for housekeeping; all conveniences; near car; adults; large, shady ground. Cabany 4423M.

WAVERLY, 3814 (East St. Louis)—Two rooms; water, heat and light furnished. (7)

ROOMS FOR RENT—COLORED

COOK, 4302—Neatly furnished rooms, to colored; reasonable. (*)

ENRIGHT, 3956—Neatly furnished front room for couple or gentleman; board if desired; colored. (*)

ENRIGHT, 4161—Well-furnished modern housekeeping rooms; all conveniences; first-class. (*)

LUCAS, 3316—Nicely furnished front or back rooms; colored, gas, bath. (92*)

MORGAN, 3431—Neatly furnished front room for colored. (*)

ROOMS—Three, unfurnished; first-class colored people; no children. Bomont 2518W. (*)

WEST BELLE, 4476—Furnished room. (*)

COUNTRY BOARD WANTED

COUNTRY BOARD Wtd.—A place to board a boy 15, where he can help out some; will pay part. 3406A Clark.

HOTELS

FOREST HOTEL, 408 N. Euclid—Room, connecting bath; American plan.

OXFORD HOTEL, 706½ Pine st.; rooms, $3.50 per week and up.

ALCAZAR HOTEL—3127 Locust; heat; running water; 75c day up, $4 up.

IDEAL HOTEL—2800 Locust; running water, free phone; $1 day, $6 week.

MARLOWE HOTEL, Washington and Vandeventer. Rooms, 75c up; weekly ...

TREMONT HOTEL—20th and Morgan; hot and cold water, fans; cheap to roomers.

TIMBERLAKE HOTEL—Twin beds, hot, cold water; excellent table, for 2 ... 4489 Washington.

DE VON HOTEL, 4337 Maryland—... room, with superior board; terms reasonable.

EMPRESS-RIALTO HOTEL, 3534 Olive, near Grand; hot and cold water in ... private baths; thoroughly renovated. Lindell 4843. Mrs. Jageman, proprietress.

AVOID HIGH PRICES.
Stratford Hotel, Eighth and Pine, modern in every way; downtown ... rates $5 week single, $7 week double ... day.

HAMILTON HOTEL
Hamilton av. and Hodiamont line; a home for every guest; playroom for the children; reasonable. Cabany 1205.

BENTON HOTEL
819 Pine st.; now making low summer ... $4 week, 75c day; large lobby; running ... ter in rooms.

CABANNE HOTEL
5545 Cabanne av., high-class family ... American plan; rooms single and en ... private baths, phones; home for every ... rates reasonable. Forest 8995.

KINGSDALE HOTEL
5017 Delmar; ideal location. Large ... modern rooms; electric fan in every ... attractive summer rates. Forest 18...

LINDELL PLAZA HOTEL
4300 Lindell bl., cor. Boyle. Large ... rooms, with bath; cool dining room; ... cellent meals; very reasonable rates.

DELMONTE HOTEL
5630 DELMAR
Four to 6-room efficiency apartments ... nished, $90 month and up. Phone ... 6940.

ROSELLE HOTEL
4145 LINDELL BL.
Lindell 5300, Delmar 1550; American ... European plan; $50 a month and up ... cellent cuisine; a real home.

LACLEDE HOTEL ANNEX
BROADWAY AND CHESTNUT ST. (CENTER EVERYTHING.)
Every room with private bath; ... ice water and furnished new and ... now making a low summer rate, $10 a ... Call and see and be convinced; this ... place to live.

LACLEDE HOTEL
6TH AND CHESTNUT STS.
Now making a low summer rate, $7 w... tached bath, or $12 week with private ... large lobby and every convenience and ... fort; location quiet and central ... be near your work, save time, car... avoid crowded street cars. Call and ... vinced.

BRANSCOME HOTEL
5370 PERSHING AV.
SPECIAL RATES TO PERMANENT PEOPLE.
St. Louis' finest residential hotel; ... furnished rooms, single or en suite, ... looking Forest Park; 8-story fireproof ... ing; first-class cafe. Forest 9090.

ROOMMATES WANTED

ROOMMATE Wtd.—For gentleman; ... beds. 4276 Washington.

ROOMMATE Wtd.—Young man ... aged; phone Benton 1375R any ... or Main 55 any day for full par... 7205 Elmore st. City Limits car.

ROOMMATE Wtd.—Single gentleman ... siding family hotel, West End, ... room with American young man. ... 53, Post-Dispatch.

ROOMS AND BOARD WANTED

ROOM AND BOARD Wtd.—Young ... ployed; South Side. Box G-318 ...

ROOM AND BOARD Wtd.—By elderly ... tleman; reasonable. Box G-126 ...

ROOM AND BOARD Wtd.—For girl ... 2414 St. Vincent av.

ROOM AND BOARD Wtd.—In ... family; young man. Box G-147 ...

HOME Wtd.—For 13-year-old ... in respectable family; will do light ... work. Box F-91, Post-Dispatch.

ROOM AND BOARD Wtd.—By a ... Jewish family; state full particulars ... G-154, Post-Dispatch.

ROOM AND BOARD Wtd.—Refined ... man wants room and board ... home; give particulars. Box T-13...

ROOM AND BOARD Wtd.—By ... where only 1 or 2 in family; ... swer fully. Box G-45, Post-Dispatch.

ROOM AND BOARD Wtd.—By ... woman, in private family; Catholic ... ferred. Box D-364, Post-Dispatch.

ROOM AND BOARD Wtd.—In private ... ily, by girl employed. Box D-27...

ROOM AND BOARD Wtd.—By widow ... child 3 years old, in private Catholic ... Box D-410, Post-Dispatch.

ROOM AND BOARD Wtd.—For ... girl, 12, and boy, 10; separate or ... Box D-161, Post-Dispatch.

ROOM AND BOARD Wtd.—Refined ... to board boy, 6 years. Colfax ... day until 6 p. m.

ROOMS AND BOARD Wtd.—Will ... for two unfurnished rooms, garage ... board for two little girls; south or ... west. 2722 Meramec st.; Sidney ...

ROOM AND BOARD Wtd.—Gentleman ... sires single room and garage, with ... in private family; state rate. Box ... Post-Dispatch.

ROOM AND BOARD Wtd.—Gentleman ... good habits wishes room, board ... family; near O'Fallon or Fairground ... Box D-228, Post-Dispatch.

ROOM AND BOARD Wtd.—Large ... nished room, with board, for ... gentleman; must be in good neighborhood ... Answer, stating terms and conveniences ... Box G-167, Post-Dispatch.

ROOMS WANTED

ROOMS Wtd.—Two, unfurnished; ... price; north preferred. Box T-13...

ROOMS Wtd.—Two unfurnished, in ... Wellston. Write W. Foden, 6401 ...

ROOMS Wtd.—2 housekeeping; southern ex... posure. 2901 N. Spring.

ROOMS Wtd.—Three, by couple, with ... Call Victor 2219L.

ROOMS Wtd.—2 unfurnished rooms ... employed; private family preferred ... Side. 3448A Gravois.

ROOMS Wtd.—Two, unfurnished, ... keeping, by July 20; couple. Box ... Post-Dispatch.

ROOM Wtd.—Cool room in quiet neighbor... hood; by man employed at night. ... 36, Post-Dispatch.

ROOM Wtd.—By gentleman; single room ... garage; in private family; state rate ... G-47, Post-Dispatch.

ROOM Wtd.—Mother, daughter; private fam... ily preferred; south. Mrs. Crawford ... Eads. Grand 839M.

ROOM Wtd.—Refined young gentleman ... conveniences; private family ... West End. Box G-343, Post-Dispatch.

ROOM Wtd.—Neatly furnished ... young man; please state price. ... 161, Post-Dispatch.

ROOMS Wtd.—1 or 2, furnished, for ... housekeeping; front; West; state ... Box G-323, Post-Dispatch.

ROOMS Wtd.—Two furnished light ... keeping rooms, for two sisters ... Box G-60, Post-Dispatch.

ROOMS Wtd.—3, by young couple ... Side. Riverside 1609W. 4456 Minne... sota.

ROOM Wtd.—Furnished, with kitchen ... or kitchen privileges, by young ... private home on South Side. Box ... Post-Dispatch.

ROOMS Wtd.—4 or 5 unfurnished, in private residence; responsible couple ... and requiring A1 references; South ... preferred. Box G-139, Post-Dispatch.

ROOMS Wtd.—Two, unfurnished, for house... keeping, by congenial middle-aged ... couple without children; state terms ... G-5, Post-Dispatch.

SUBURBAN BOARD

BOARD—Nurse living on Suburban ... would board child or 2 for summer ... 64, R-35, Florissant, Mo.

ROOM AND BOARD—Will give ... of school age the best of care; ... home, large yard; Pine Lawn; ... price. Box G-18, Post-Dispatch.

ROOM AND BOARD—For 1 or 2 ... ster; close to car and train; ... 1 or 2 children preferred. ... av., Webster Groves. Webster ...

ROOM AND BOARD—I want 1 or 2 ... employed to board in my private ... well located; close to cars. Call ... 1826.

SUBURBAN BOARD WANTED

BOARD Wtd.—For elderly lady; ... to car line; in county; must be ... able; state terms. Box D-71, Post-Dispatch.

The POST-DISPATCH SUNDAY MAGAZINE

ST. LOUIS, MO., JULY 2, 1922.

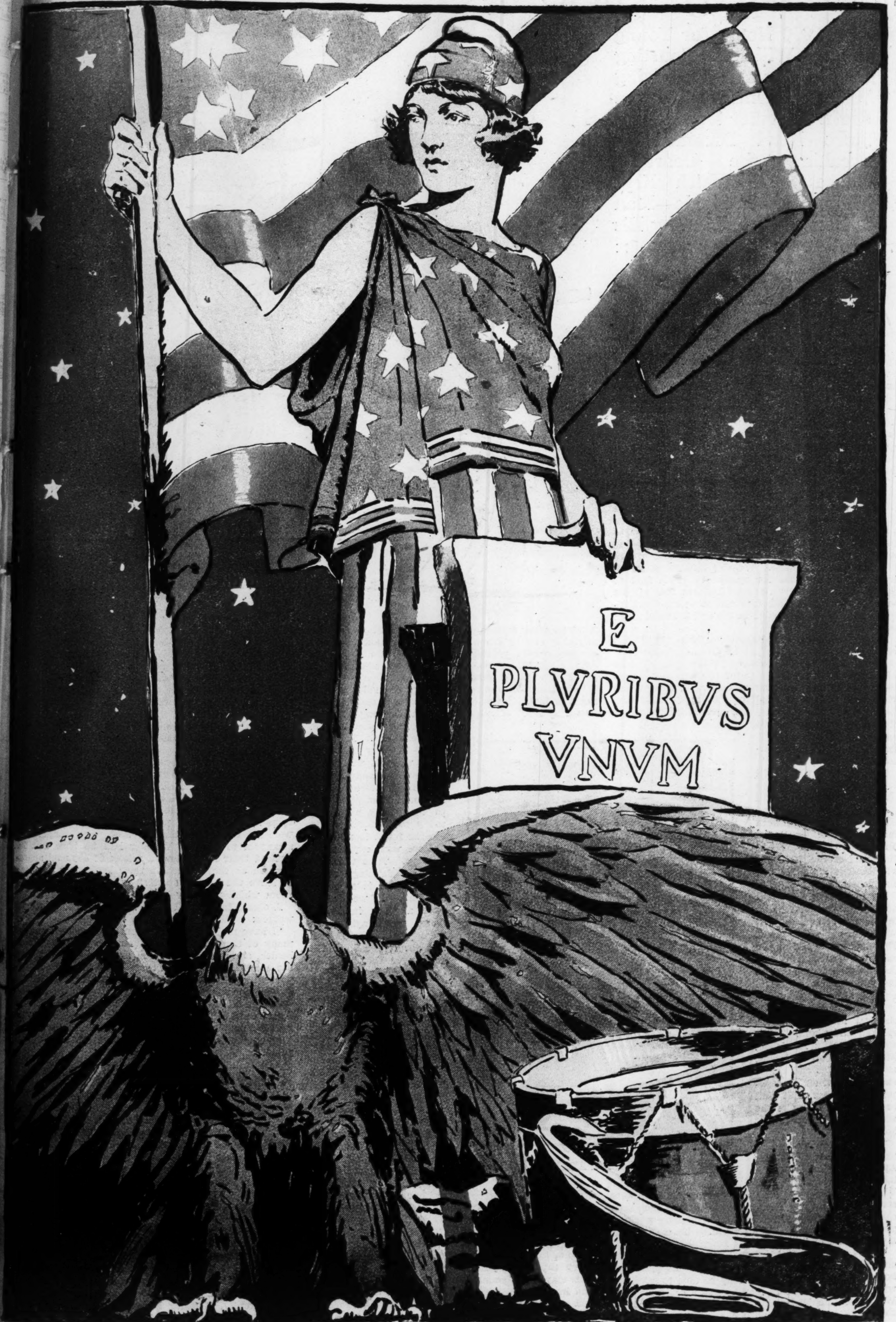

Bachelor Wills Beau Parlors to Working Girls

New $700,000 Home for Young Women Will Make Courting Easy and Board and Lodging Will Be Furnished Without Profit—Former Department Store Head Dreamed of Breaking the Boarding House Spell Which Kept Young Women Single—Plan Is Being Carried Out by His Brother :: :: ::

AS A RESULT of the kindly reflections of a bachelor who believed there were altogether too many old maids in New York and that landladies of boarding houses were mostly to blame, a handsome home for working women will rise this summer from a huge hole in the ground at Thirty-fourth street and Ninth avenue.

This home, which will be known as the Webster Apartments, will house 400 women. One of its peculiarities is that it will be operated without profit. Another is that it will be run on the theory that a girl's principal business outside working hours is to have a good time, which means that she should get acquainted with a number of eligible young men, invite them to her home and eventually select one of them for a husband.

The home is a legacy to unmarried working women of New York under the will of the late Charles B. Webster, for many years senior partner of the firm of R. H. Macy & Co. Webster died in 1916, leaving a fortune of about $4,000,000, most of which goes to his brother, Josiah L. Webster, who is now carrying out the provisions of the will with regard to the working women's home. Webster made a study of every important home for women he could find in New York or elsewhere, and he believes that all the best points of existing homes and some excellent innovations, too, are included in the architectural plans he has approved.

He does not know about any other home that is run without profit and supported by an endowment fund as this one will be. A clause in the will provides that it shall be built "solely for the purpose of providing unmarried working women with homes and wholesome food at a small cost to them," and that the expense of maintaining the apartments in excess of receipts from the small rentals and the restaurant shall be met from the endowment fund.

CHARLES WEBSTER

The building, which will be a twelve-story structure of red brick and stone, will cost about $700,000, and after the house has been furnished and opened a fund of $750,000 invested in state and municipal bonds will be available for the endowment.

Beau parlors, to the number of ten, will be an important feature of the Webster Apartments. These rooms will be on the main floor, near enough to the reception rooms and the main parlor to insure a pretty constant supply of sentimental or jazzy or classical music from the victrola and piano. They will be prettily furnished, with soft-shaded lamps, attractive sofas and chairs and a general air of easy-going hominess that will be calculated to make the average young man feel at home.

"I have been warned of one danger in the Webster Apartments, but I do not take it seriously," said Webster, bending over sheets of blueprints that were spread open on his desk. "My attention has been called to the questionable wisdom of making working girls so comfortable in an all-woman's home that they may hesitate to leave it to get married.

"But I am not afraid of that. For I imagine that no matter how happily a woman may be placed or how much of her salary she may be able to save, she will continue to look on marriage as a desirable goal. We expect the Webster Apartments will give her a chance to be courted under charming surroundings.

"I feel as my brother did on this question—that what working women in New York need more than anything else is a home atmosphere, good food and a place where comfort and beauty are combined. After a girl has worked all day it must be ghastly to go at night to an unattractive room.

"The house will be run with very few rules, almost none, in fact. It would hardly do for a man like me to set up a lot of rules to govern a colony of about 400 young women. Life in New York in these times is very different from what it was when my brother and I were boys in Providence, R. I. It would hardly be fair to the young people of today to expect them to toe the mark to a standard we were expected to observe. Take the subject of dancing, about which there is so much scolding. If we danced once a week in Providence we imagined we were pretty gay. It will not surprise me if the girls over there will be dancing every night."

In less than a year, hundreds of young women will be abandoning the lonely hall bedrooms and skylight rooms which they occupy now. They will discard their little alcohol heaters, now kept hidden in trunks, and the pieces of string which serve for clotheslines, from which articles of apparel flap disconsolately in the midnight breeze between a tack beside the window and the handle of a chiffonier drawer, after a surreptitious hour of laundry work.

Leaving all but the memory of these things behind them, they will saunter through the lobby of their new home and announce the floor to the elevator man. There will be no necessity for surreptitious laundry work or for cooking in the Webster Apartments, since every third floor will have its laundry, where the girls may spend as much time as they please, washing and ironing. On the first floor will be a kitchen, the last word in culinary appointments, and a handsome dining room, where a staff of cooks and waitresses will relieve the girls of all worry about their meals.

On the second floor, immediately above the beau parlors, there will be a large library, which the architects plan to make the handsomest room in the house, with windows on three sides and a skylight. On the same floor will be the assembly room, which may be used for lectures or for dancing. Writing rooms for the girls and a large coatroom for men guests are provided in the plans.

From the third to the eleventh floors, inclusive, the building will be divided into about 400 bedrooms, each supplied with running water, and there will be a bathroom for every three rooms.

The twelfth floor will contain an infirmary, the kitchen, nurse's room and the superintendent's apartment, and there will be a garden on the roof.

The house is to be the donor's answer to observations he made in the years when he was employing women. Girls who thought they were comparative strangers to Charles Webster had no idea that he noticed their faces assume a look of abysmal apprehension as they turned in their books and prepared to leave the scene of activity to go to some lonely room which probably looked out on a brick wall.

A clause in the will says, with regard to employed women:

"I have realized that the domestic environments of many of them are not conducive to their morals or health, and I have concluded to endeavor to improve the condition of some of them by giving them an opportunity to live in clean, well-ventilated, comfortable and attractive apartments."

One of the very few rules governing the Webster Apartments is that men will not be allowed above the second floor, but there is a definite understanding that they are to be encouraged to make use of the beau parlors.

A Market for Live Fleas

"I BUY live fleas at three francs per hundred. No less quantity taken." This announcement appears on a sign recently installed on the premises of a man named Vaissier, in the Rue Geoffry, Saint Hilaire, Paris. It marked the beginning of a new trade—that of flea merchant.

Vaissier is reported to be making a good deal of money, reselling the fleas to peddlers of flea powder, who use the insects in demonstrating to hesitant customers the efficiency of their preparations. No argument could be more moving, in a group of thrifty housewives, than the spectacle of live fleas actually being vanquished by the peddler's powder.

According to Vaissier, the most difficult part of his business is in counting the fleas, especially since he does not care to bother with less than 100 of the insects at a time.

Eventually, Vaissier hopes to start a flea-raising farm, from which to supply the peddlers. He believes there is a fortune to be made that way.

Murder and crucifi... Prince Ivan T... flight across Ge... transfer from on... after vain attemp... ca as a stowaway... unusual recount...

PRINCESS ELIZ... of Russia visited ... White House the ... remarkable story ... vengeance of the ... crucified and mu... Ivan Tchernitche...

The Princess arrived at ... last February, after a t... when her effort to reach A... thwarted and she was tr... from one ship to another.

ors to

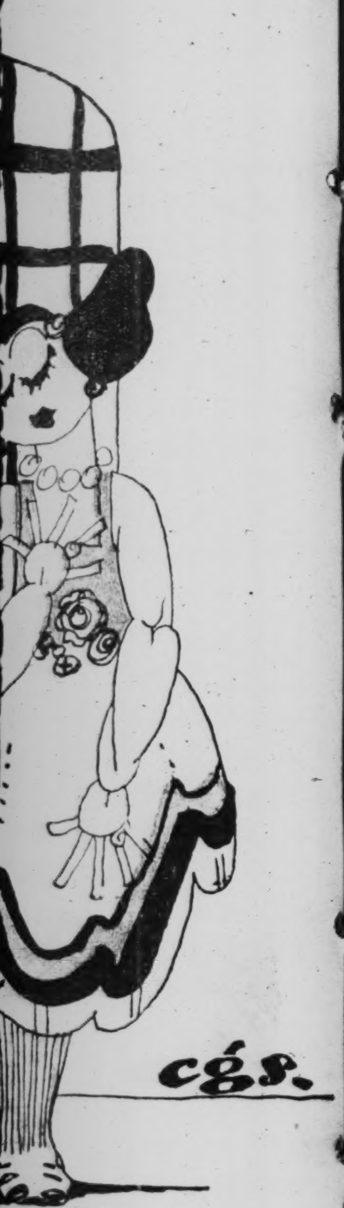

or, immediately above the beau
a large library, which the archi-
e handsomest room in the house,
ee sides and a skylight. On the
e assembly room, which may be
for dancing. Writing rooms for
e coatroom for men guests are

the eleventh floors, inclusive, the
ed into about 400 bedrooms, each
ng water, and there will be a
three rooms.
will contain an infirmary, diet
and the superintendent's apart-
be a garden on the roof.
the donor's answer to observa-
years when he was employing
thought they were comparative
Webster had no idea that he
ssume a look of abysmal appre-
ed in their books and prepared
f activity to go to some lonely
looked out on a brick wall.
l says, with regard to employed

at the domestic environments of
ot conducive to their morals or
ncluded to endeavor to improve
of them by giving them an op-
lean, well-ventilated, comfortable
ents."
w rules governing the Webster
en will not be allowed above the
is a definite understanding that
raged to make use of the beau

t for Live Fleas

eas at three francs per hundred.
tity taken." This announcement
a sign recently installed on the
man named Vaissier, in the Rue
e, Paris. It marked the begin-
-that of flea merchant.
to be making a good deal of
leas to peddlers of flea powders,
demonstrating to hesitant cus-
of their preparations. No argu-
moving, in a group of thrifty
spectacle of live fleas actually
the peddler's powder.
er, the most difficult part of his
ng the fleas, especially since he
er with less than 100 of the in-

r hopes to start a flea-raising
upply the peddlers. He believes
be made that way.

THE TRAGIC STORY A PRINCESS TOLD PRESIDENT HARDING

Murder and crucifixion of her husband, Prince Ivan Tchernitchew, her flight across Germany, and her transfer from one ship to another after vain attempt to reach America as a stowaway are highlights in unusual recountal of adventures

PRINCESS ELIZABETH TCHERNITCHEW of Russia visited President Harding at the White House the other day and told him a remarkable story of her flight from the vengeance of the Bolsheviki after they had crucified and murdered her husband, Prince Ivan Tchernitchew.

The Princess arrived at the port of New Orleans last February, after a terrifying experience at sea when her effort to reach America as a stowaway was thwarted and she was transferred in a small boat from one ship to another. She was held at the New Orleans Immigration Station a month before her admission as an immigrant was ordered from Washington.

Having established her right to enter the country, the Princess is now pressing her claim to recognition as an American citizen. She says she was born in Louisville, Ky., and was married to the Prince at the Russian legation in Berlin. Masonic organizations are aiding her. Before recounting her strange experiences to President Harding, the Princess was interviewed by a correspondent of the Post-Dispatch Sunday Magazine in Washington.

She told a tale of transition from Princess to stowaway, from mistress to servant, from royal splendor of a Russian palace to grimy darkness of a coal bunker on a cargo ship, from death to life—from red-handed bolshevism to America!

This, at a glimpse, is the story of one of the most remarkable flights from peril that ever fell to the lot of any human being, whether man or woman. No epic ever described a braver spirit. No playwright ever conjured a more daring plot or devised encounters more hellish.

The Princess in this epic was tossed and tumbled in the broil and bubble of a revolution that reaches back for its parallel to the upheaval in France at the outset of the last century. She wandered in disguise through seething Europe for nearly two years before she was lucky enough to find refuge in the gas-filled coal bunker of a ship. She was tossed for months on the billows of the Atlantic. Almost in sight of her goal—America—she was snatched from it and carried at the behest and command of a surly sea captain nearly as far as she had come. She went half way around the earth in trying to cover one-fifth of its circumference.

As if to accentuate and symbolize her unhappy fate, she said, she was pursued by a Bolshevik spy—pursued as the fox by the hound—who wanted to intercept papers the soviet thought her husband had given her, and also, perhaps, to visit on her the same end that fell on him. Like the fox she learned to keep her pursuer far behind. Cunning born of the chase was given effectiveness by her indomitable courage.

Unscathed, tough as a whip, wiry and healthy, she is ready to start life all over again. She even faces the future with a smile, although her readiness for the new start will not be quite complete, she says, until she finds her child who was sent away, before the disaster fell on her household, to escape the clutching hands of the Reds. It has been more than three years since she drew him to her bosom in parting. He is the only relative remaining.

Seated in a softly cushioned divan in the drawing room of the New Willard Hotel in Washington, where she arived to make her fight for a clear title as an American citizen, Princess Tschernitchew looked anything but a descendant of the Romanoffs, or the golden-haired Princess of poetry and fairy tale—or yet the heroine of a world tragedy.

She was insignificant in all that gay company of wonderfully dressed and bejeweled women gathered in Peacock Alley for 6 o'clock tea. To a casual observer she might have been a delegate to a W. C. T. U. convention or a charity worker. She wore a simple Quaker gray silk dress. A cream lace collar of the old-fashioned high kind fitted snugly around her neck. She had no ornaments. Her dark brown hair was braided around her head. For a Princess she seemed strangely out of place.

She took in the scene with an amused expression. Once she stopped in the midst of her story and exclaimed:

"How the women do show their backs! I was shocked when I first got here." A gaily clad lady had just swept down the Alley.

Princess Elizabeth spoke quickly and clearly. None

in that company could have shown a more flashing intellect. She is democratic in manner and thought. That characteristic was in her handshake. And the hand the Princess offered, shapely thought it was, was hard as of one who has drudged. It was a mute witness to the truth of her story of hardships. As the long, artistic fingers of her right hand danced on the back of her left in perfect rhythm to the orchestra music they also were witnesses of better days, for the Princess is a musician. Of haughtiness there was none. Of the lady born there were many evidences.

Imagine a slender, girlish figure, a shapely head, more long that wide, a medium-sloping forehead, and straight, high nose, tanned and weather-worn skin, and gleaming light blue eyes, and you may have a concept of Princess Tchernitchew. The brightness of her eyes, more than anything else, reminds you of the Princesses you have read about. Redness of the eyelids told their own story. She slyly wiped them with her fingers and began to review the events that brought her here.

The beginning was the visit of a band of Reds to Grassno Castle near Novgorod, which is south of Petrograd, on the night of Nov. 18, 1919.

"My husband, Prince Ivan Tchernitchew (it is spelled Tchernitcheff in English) and I were sitting in Grassno Castle in the evening," she said. "It was about 10 o'clock. There came a knock at the door and we heard that the Reds were there. My husband helped me change into servant's clothes and pulled me by the hair across the drawing room as if I were a servant so they would not recognize me. He left me in a corner as they rushed in. They took him out and crucified him against the front door.

"Why? For no reason at all. For the joy of it! For the fun of the thing! They tear children and women to pieces. There's no reason for that. They had nothing against him. We thought all our people were loyal. We had been good to them and, if I may say so, they seemed to like us. Someone must have been treacherous.

"My personal maid and Alexi, my husband's body servant carried me down to the sleds, and with their help I crossed through Russia in a sled in the deep of winter to distant relations of my mother, the Count and Countess Dusterlohe, near Riga.

"There I stayed from February, 1920, until early in 1921, when their place was attacked. Count Dusterlohe and two children were killed and almost all the servants.

"I was sick with typhoid fever and unconscious. Countess Dusterlohe saved me and her baby boy and one man servant. How she did it I do not know. I was unconscious.

"When I woke up I was in Frankfort-on-the-Oder in Germany and there I stayed until I was a little better. Then I tramped across Germany to the Belgian frontier, the whole way on foot."

Of that journey she hesitates to speak. She shuddered as she recalled it. Day after day of tramping. Sick when she started she soon was footsore, and sore all over. No work was too hard for her to undertake, she said. She labored as a farm hand in the fields. She sewed. She cooked and washed dishes. She slept where a servant must sleep.

"I worked at everything," she said, "to make a living. I worked as a farm hand and as a seamstress and I did all sorts of things."

She started in March, 1921. She arrived in Antwerp, Nov. 8. The journey of eight months was somewhat lightened by the fact that it was the warm weather period. Otherwise she couldn't have made it. She stayed at one place only long enough to earn her board and keep and enough food or money to last her while she walked until she had to stop.

"And I want to say this about the Germans," she said. "They were very heartful and very kind. I can't speak very much German, and in spite of knowing that I was an American (I certainly did not consider myself a Russian) they did all they could to make the trip easy. I always considered myself an American even after I moved to Russia to live."

Here the orchestra struck up a lively air and the Princess paused while her fingers beat the time.

"Oh, no," she said in reply to a question, "I am not very much of a musician, but I'm very fond of music. I know it more by feeling than by talent."

And then she resumed the thread of her story at Antwerp. Though she had found friends in the 700-mile journey from Frankfort-on-the-Oder she now entered upon an even more trying experience. She had discovered in Germany that she was followed.

"A man had been sent after me," she said, "to prevent me from reaching the United States by hook or by crook. I was supposed to have very valuable documents with me and they wanted to prevent me taking them to Washington."

Time and again she had narrow escapes, but always she was able to outwit the spy. She made frequent detours, doubled back and went out in the country away from the main thoroughfares as she journeyed.

In Antwerp she had presented her case to the American consul in the hope of getting permission to board a vessel for the United States. She was waiting for results from her interview. She was having a hard time. No ship captain wanted to take her, with the risk she might be denied admission at some immigration station. She was disheartened when she discovered that the spy was in Antwerp.

It was then that she took the only chance she had and, disguised as a man, boarded a ship she found in the harbor and slipped down into the bunker. It was the Gasconier, a cargo vessel bound for New York,

Portrait of Princess Elizabeth Tchernitchew.

her old home. The day she became a stowaway was Dec. 27, 1921, and she remained hidden five days and five nights.

"And in all that time," she said, "I had not a thing to eat or drink—NOT A THING! You ought to have seen me when I came out. I read the other day that someone had volunteered to stay in prison seven days on bread and water. I could go a month on that.

"When I went aboard there was not a soul about the ship to be seen. I walked around the deck, looked all over it and then climbed down to the bunker. I could have stolen the whole ship."

In the bottom of the ship she watched all that was going on. From her hiding place in the dark she could see and hear the men at work. She heard all their conversation and learned all their secrets, and finally, unable to stand the heat and gas any longer, she crawled out.

"I was so weak," she explained. "It was not the question of food but of fresh air and of getting away from all the gases of the engines. That was worse than anything else.

"The bunker is the most interesting thing about a ship. I know. You see everything. Not a thing is hidden. I heard all the secrets of the crew from captain down.

"I crawled out to the engine door. A man found me and carried me up to the deck. There they leaned over me to bring me to. And then my cap flew off. The first officer dropped down on his knee and cried, 'Good Lord, it is a woman!' I shall never forget his face as long as I live. I never saw such an expression. He almost collapsed. They cared for me then to a certain extent."

Princess Elizabeth laughed at the ease with which she had fooled the ship. But she had a grudge against its captain.

"After they started out," she continued, "they examined the bunkers. They flashed their lights right in my face and didn't see me, and I grinned right at them. I was so black, I guess, they could not distinguish me from the coal. I thought I would never get white again."

Discovered on the fifth day, she was overcome with disappointment and chagrin on the sixth. She underwent the experience of being transferred in wild mid-ocean to a ship going the other way.

"The captain," she said, "decided he could not send me to the United States. I was so mad I could have killed him. If I had been a man I would have fought him. There must have been something wrong with him and the whole ship."

She was transferred on the sixth day out to the Texandria. This, like the Gasconier, was a wheat-carrying vessel.

"That captain," she cried indignantly, "sent me to the other ship in a little rowing boat in midocean in a raging storm. He would not use a lifeboat. He risked the lives of six sailors in a simple rowing boat to send me back. They thought we were lost."

The European-bound vessel did not go to Antwerp, but way around to Germany, and she once more saw the land across which she had struggled under such difficulties.

"The captain of the Texandria was not so bad. He called the master of the port. The captain said, 'I am not going to put you off in Germany. You have legal rights to a certain extent—being a stowaway.'

The officer who was called in told the captain to take her along. They first went to England. The captain of the Texandria made her a stewardess, and finally the consul authorized him to take her along as an American citizen.

After a long, long journey the ship arrived at New Orleans. She had wanted to go to New York. It was Feb. 20, 1922, and on the 21st she was taken to the New Orleans immigration station.

She was there four weeks and finally on March 17 was released unconditionally by order of Secretary of Labor Davis.

She had finally succeeded in tracing a cousin, Carl Schlich, a banker in Foley, Ala. He went to the immigration station with his sister, Mrs. F. H. Shepard. After her release she rested until she started for Washington, spending the time with the Shepards, and with Mrs. M. Hollis and Mrs. Ruth Lacour, matron of the immigration station who, she said, "was more than kind."

Elizabeth Schlich, for that was her maiden name, says she was born 40 years ago in Louisville, Ky. Her parents, she says, were Frederick Schlich, whose occupation she does not recall, and Sascha Countess Potemkin, a Russian. They had gone to Louisville on a visit.

When she was four weeks old they returned to New York, where her father died two years later. Of him she remembers nothing. He was of German descent. She was educated here and abroad.

"Until I was 10 I had a governess and afterwards a tutor," she said.

She met Prince Ivan Tchernitchew in Berlin in 1901, she said, and in that year was married at the Russian embassy and at the Russian Church. She returned to her mother the next day and after a severe sickness they came back to New York in September, 1902, remaining until 1909. She did not see her husband in that period of seven years. The reason she will not discuss. Evidently it has long since become a closed chapter in her life.

"My mother wanting to die in her native home, we returned to Russia and after the funeral I went back to my husband," she said. "Our boy was born in 1910. His name is Harold. In 1918, when the Bolshevist uprising came, we sent him out of Russia.

"I don't know where he is. I may have some small inkling of what neighborhood he is in. From both sides of his family the child is a descendant of the Romanoffs. Prince Tchernitchew's grandmother and my great-grandmother were of that family. My mother's father and the Prince's mother were brother and sister and their mother a Romanoff. We were related on both sides. Maybe you can figure it out. Perhaps it was double second cousins."

The Princess takes pride in her achievement in reaching America.

"I don't think many women could stand it," she said. "I believe I was able to because of special training I had from babyhood and from having a body that is simply not to be killed. You will not find many women who can make 700 kilometers across Germany at the rate of 90 kilometers a day."

She does not like to recall conditions in Russia and she does not believe they will last. She was especially reticent about Grassno Castle and when it was suggested to her that the place must have been "very pretty" she exclaimed: "Oh, pretty is not the word—it was very beautiful. It was some 200 years old and rested on a hill overlooking the plains that stretched all around skirted by woods and the grounds extended farther than the eye could see."

She looks forward to the day when the estates shall be returned.

She does not believe Bolshevism will last long. "I will give the present Government about two years to live," she said. "The change will come overnight."

And then she uttered one of the those philosophic observances her mind is capable of. "A destructive force," she declared, "cannot live; it takes creative force to live."

She believes in time the Russians will build a wonderful civilization. "As yet they have just scratched the surface," she declared. "You must remember how Russia is situated. You must remember it is much larger than the United States and is in the peculiar position of being both in the Orient and in the West. The country retains all the savagery of the one and thin crust of civilization of the other.

"The Russian peasant retains the superstitions of a thousand years. The average Russian is kind, he is sympathetic, he is trusting. He is cunning, he is ignorant, he is vicious, he is savage. When aroused he is irresistible. A cold hard country makes a cold, hard people. When they wake up and turn against those who are in charge the present situation will change."

The Princess added that she had never learned to talk the Russian language and never would. "I swore I would never learn it—and I haven't," she said.

Before she concluded her story she gave expression to what may seem rather startling to Americans who have read the details of the fate of the Czar of all the Russias.

"How long," she was asked, "was it after the Czar was killed when the Reds came to your home?"

"Killed?" she asked. "Well, it was in 1917 that they said he was killed."

"Don't you believe he was? They said he was and have told of the details."

"And I have read of my death several times, but here I am," she smiled. "I will not believe he was killed until they prove it to me."

Princess Tchernitchew is bending all her energies now to becoming recognized as an American citizen. She believes she can prove it beyond all question. She basis her belief on the Americanization of her parents. That cleared up she will begin again. She expects to live in New York. Then she will find her boy. Asked what she wanted him to be she laughed and said quickly:

"A diplomat. I think that is the most interesting of careers."

Sham

How a white man … recite an English … chapter of Levitic… islanders during a… ing Holy Scriptur… second article by … World War and … atoll of Reka Rek… the Bible is their o… know it amazing… tests are a fre…

By JAMES N…

I DON'T suppose th… cans in these days … the eleventh chapte… It is even possible … ligent, well-inform… might be found wh… assurance who or …

Imagine, then, landing … islands in all the South … brown-skinned savages of … shade, quoting from mem… this fragment of Old Testam… the eleventh chapter, but th… with increasing zest throu… Judges, Kings.

I confess that I was mor… having just this experience … of Reka Reka, where Sams… tines is still a fresh topi… genealogies of Shem, Ham … are the familiar nursery rh…

I had never heard of Rek… I first saw it, a low fringe… sea, about eight miles to… schooner on which I was t… way to the south'ard then, … island the captain altered th…

"We'll go have a look at … sure that it will be safe to…

I felt a pleasant thrill o… was new to the islands th… conventional ideas about th… I asked the captain whethe… take my revolver ashore in … about alone.

"Lord, man!" he said, "it… worry about. It's the reef. … in to the lagoon, and if you … the surf over one of the w… However, it may be possibl… to stay with the schooner, … and if you can manage the … your while. It's a curious … the natives, you will be … would be in a church. E…

Willie, the super-cargo, … Scotchman of 50, agreed …

"Aye," he said, "they're … but not so queer as the ide… about them. I suppose th… the natives are pure heath… are, in some ways. But m… to hear them quoting the S…

"You see, they have but … was translated into their … years ago, maybe longer th… it and studied it and learn… right knowledge of it they … where, not even in Scotlan…

I was much interested. … —discussed with friends th… taken if one were to be m… island and could have but … ways a wide variety of op… speare, complete, to the Ne… mail order catalogue. Her… matter had been put to the… Reka had chosen the Bible… them—and if Willie were … heard others of Willie's st… judgment until I could see…

When we were close ins… boat was lowered and with… and four Polynesian sailo… were caught by a tremen… over the reef and far up … there, the village being a… toward the windward side … sailors with the boat, Wil… settlement.

The land itself was a m… not more than a quarter of … with coconaut palms and … lagoon. A few chickens, … took the air with a whir o… ridges and, circling high …

Shamed by Bible Experts of the South Seas

How a white man had to fraudulently recite an English ballad, as eleventh chapter of Leviticus, for benefit of islanders during a contest in repeating Holy Scriptures, is described in second article by famous aviator in World War and author—On the atoll of Reka Reka, a translation of the Bible is their only book and they know it amazingly well—Memory tests are a frequent diversion.

An islander, trying to remember the eighth verse of the second chapter, Book of Daniel.

A South Sea Island chief and his family. Notice the book under the Chief's arm, which is a Tahitian Bible.

By JAMES NORMAN HALL.

I DON'T suppose that there are many Americans in these days who could recite, offhand, the eleventh chapter of the book of Leviticus. It is even possible that men, passing as intelligent, well-informed members of society, might be found who could not say with any assurance who or what Leviticus is or was.

Imagine, then, landing at one of the loneliest islands in all the South Pacific Ocean, to find the brown-skinned savages of the place gathered in the shade, quoting from memory, one after the other, this fragment of Old Testament history. And not only the eleventh chapter, but the entire 27; and going on with increasing zest through Numbers, Deuteronomy, Judges, Kings.

I confess that I was more than mildly surprised at having just this experience. It happened at the island of Reka Reka, where Samson's battle with the Philistines is still a fresh topic of conversation and the genealogies of Shem, Ham and Japheth, sons of Noah, are the familiar nursery rhymes of children in arms.

I had never heard of Reka Reka until the day when I first saw it, a low fringe of land rising out of the sea, about eight miles to leeward of the trading schooner on which I was traveling. We were on our way to the south'ard then, but being so close to the island the captain altered the course.

"We'll go have a look at it," he said, "but I'm not sure that it will be safe to send a boat ashore."

I felt a pleasant thrill of excitement at this, for I was new to the islands then, and had more or less conventional ideas about their uncivilized inhabitants. I asked the captain whether it would not be well to take my revolver ashore in case I should be wandering about alone.

"Lord, man!" he said, "it's not the natives you need worry about. It's the reef. There is no boat passage in to the lagoon, and if you land you will have to ride the surf over one of the worst reefs in the 72 islands. However, it may be possible on the lee side. I'll have to stay with the schooner, but you and Willie can go, and if you can manage the landing it will be worth your while. It's a curious place, Reka Reka. As for the natives, you will be as safe with them as you would be in a church. Eh, Willie?"

Willie, the super-cargo, a weather-mellowed little Scotchman of 50, agreed gravely that this was true.

"Aye," he said, "they're queer places, these islands, but not so queer as the ideas that folk at home have about them. I suppose that a good many still think the natives are pure heathen, and like enough they are, in some ways. But man! It would astonish you to hear them quoting the Scriptures.

"You see, they have but one book, the Bible. It was translated into their language a matter of 50 years ago, maybe longer than that. And they've read it and studied it and learned it by heart. For downright knowledge of it they haven't their equals anywhere, not even in Scotland."

I was much interested. I had often—who has not?—discussed with friends the choice of the book to be taken if one were to be marooned for life on a lonely island and could have but one volume. There is always a wide variety of opinion, ranging from Shakspeare, complete, to the New York city directory or a mail order catalogue. Here was an island where the matter had been put to the test. The people of Reka Reka had chosen the Bible—or it had been chosen for them—and if Willie were to be believed—but having heard others of Willie's stories, I decided to reserve judgment until I could see for myself.

When we were close inshore, the schooner's whaleboat was lowered and with Willie at the steering oar and four Polynesian sailors pulling like mad, we were caught by a tremendous comber and carried over the reef and far up the beach. No one met us there, the village being a mile and a half distant toward the windward side of the atoll. Leaving the sailors with the boat, Willie and I set out for the settlement.

The land itself was a mere fringe of coral gravel, not more than a quarter of a mile across, well planted with cocoanut palms and completely encircling the lagoon. A few chickens, startled at our approach, took the air with a whir of wings like so many partridges and, circling high overhead, settled at length in the tops of the trees. It seemed odd to see once domesticated fowl so far from the semblance of a barnyard; but it was no more curious, I suppose, than that people should be living on these fragments of land, thousands of miles from any continent.

The chickens, of course, had been brought there, but the people themselves, how had they come in the first instance? And what was the land of their origin? And how lonely the life of their descendants, looking out, at dawn, over the same empty sea, watching, at night, the brightening constellations of the same wide and starry sky! There were but 30 of them, Willie said, belonging for the most part to three families who had lived on the island time out of mind.

"You might think," he went on, "that they would be poor stock, a run-down, degenerate lot; but they're not. The girls are taken by the men of other islands, and the men here often make long voyages through the group in search of wives. I know places in more civilized parts of the world where they are nothing like so afraid of inbreeding. A Paumotuan, if he was to marry his cousin, would be ostracised by his family, and so far as I can learn they were even more particular about this in the old days when they were pure heathen than they are now.

"You know how good they are at reciting their family histories? They can tell you their descent from away back. Well, naturally, they take a heap of interest in the family histories of the Old Testament folk, and I've learned, mostly from the natives themselves, that marriages between pretty close blood-relations are recorded there. They spend a lot of time puzzling over these genealogies. And the other things they find to argue about in the Scriptures! Knotty problems! It would fairly make your head swim to hear them sometimes. But wait! They couldn't have seen us coming in and as like as not they'll be hard at it."

Willie was right. They were. We approached the village, a cluster of a dozen thatched huts, and under cover of some shrubbery looked on for a moment unobserved. The village street was wide and well shaded, and in the center of it, on a circle of mats, men and women were listening to an old man who was standing in their midst, declaiming with grave eloquence.

We were soon discovered by one of the children, and came forth from our hiding place trying to make it appear that we had just arrived. The meeting was interrupted for a few minutes while Willie gave them the news of the other islands. Presently he turned to me.

"The chief wants to know whether you mind if they go on with the speaking?"

"Mind!" I said. "Please tell him I should like nothing better."

"I have told him already. It's a contest they are having, the three best men on the island. They are in Leviticus now, but they've come all the way from Exodus since the morning. Man! They're fair marvels at it!"

I understood nothing of the language then, but I enjoyed listening to the musical flow of the words. One after the other, the three men recited from memory, chapter after chapter, the old chief, with a well-thumbed copy of a Tahitian Bible on his lap, checking the mistakes. By his side were three half-shells of cocoanuts, and when a contestant made an error a pebble was dropped into his shell. There was an old grandmother sitting near me, making cat's-cradles with a piece of string stretched around her hands. One might have thought that she was half asleep, but every now and then she would say, "Tera!" ("There!") sharply, noting an error in the recital before the chief himself had marked it.

I was beginning to wonder how many chapters there were in Leviticus when there was a moment's respite. Green drinking cocoanuts were brought for refreshments, the children running up the trees like monkeys on a stick and dropping the fresh nuts all around us. I was watching with some anxiety two boys who were having a game of tag around the trunk of a tree, about 40 feet above the ground, when Willie touched my arm.

"They want you to recite," he said.

"Not Leviticus!" I said.

"No, no! Of course not. Just some story about America. You know how these Paumotuans are. They have any amount of old legends about their history and they think we have, too. It doesn't make any difference what you say; none of them understand English. But recite something. The chief has asked you to. It will please them and they expect it."

I knew a good deal of verse, of one kind and another, but, as it usually happens on such occasions, my mind was a blank. I couldn't even remember the beginning of Paul Revere's ride. And everything was quiet, everyone waiting expectantly. Then, as luck would have it, I recalled the first stanza of a ballad which was legendary enough, and having come to the surface of consciousness it refused to submerge again. It was a shameful thing to do, on such an occasion, but being hard pressed I was forced to stand and tell the dignified assembly that—

A capital ship for an ocean trip
Was the walloping window blind.
No wind that blew dismayed the crew
Or troubled the captain's mind.
The man at the wheel was made to feel
Contempt for the wildest blow;
And it often appeared when the weather had cleared.
That he'd been in his bunk below.

Having gotten a fair start, verse after verse of this immortal ballad came to mind, and I recited without a halt to the end. The Reka Rekans seemed pleased. I noticed, however, that the old chief's mind was still on the Scripture contest, for he continued reading his Bible. But even he looked up from time to time and nodded encouragingly.

For all that, I felt, as I say, thoroughly ashamed of myself. There was I, a member of a presumably superior race, imposing in this cheap manner upon an audience of so-called savages. The superficial advantage was with me, but the credit was wholly theirs. They thought I was telling some old tale of my forefathers, and although they couldn't understand, they gave me courteous attention. Willie didn't mend matters any by the explanation which he gave of the nature of the story.

"It's all right," he said, when I had finished. "You did fine and they liked it. I told them it was about a ship that had all her sails blown away, and the sailors went mad with thirst before they were picked up by another vessel."

Afterward the Biblical contest was resumed, and it was still going on at sundown when Willie and I were compelled to leave. We had a good deal of difficulty in getting the boat through the surf, but we succeeded at last, and the sailors rested on their oars while we waited for the schooner to come up. Willie chuckled softly to himself, and after a moment of silence he said:

"I didn't want to tell you before, but, you see, it was Leviticus you recited. It was the eleventh chapter. The old chief—— Wait! You don't understand! Let me explain. For some reason or other the natives in this group have a fine opinion of white men, and a better one even of Americans. Maybe it's because they don't see too many of them, or maybe it's because the Bible was brought to them by American missionaries.

"Anyway, the old chief simply took it for granted that you would know the Bible as well as they do if not better. So out of courtesy he asked me to ask you to recite a bit of Scripture while he followed the text in his own language. What was I to say? It wouldn't have done to tell them the truth. They would have lost all respect for you if I had. You may want to come back here some day, and in that case—you see? You'll have some standing—intellectually I mean."

I forgave Willie, but I doubt whether I would ever be forgiven by the Reka Rekans if they knew. Later, as a silent apology to them, I read all of Leviticus, and I was interested to learn that the fourth chapter is concerned with the sacrificial offerings to be made by those who have committed sins of ignorance.

Queen Elizabeth was not so bad after all

After 17 years' legal practice Frederick Chamberlin goes abroad to write a conventional biography of the famous woman sovereign to whom history for more than three centuries has imputed gross immorality—He finds a clue causing him to doubt history's verdict, follows it up, becomes her earnest advocate, and produces a book in which he claims to have proved that England's "Great Queen" was chaste—"The Private Character of Queen Elizabeth" results from eight years' researches, the author having discovered much documentary material hitherto unused by historians or biographers—He presents a new Elizabeth, morally and politically, declaring that all other writers have slandered her :: :: :: :: :: ::

IT HAS remained for an American lawyer, after more than three centuries of slander blowing unchecked about the world, to acquit Queen Elizabeth of immorality. Frederick Chamberlin, after practicing law in Boston for seventeen years, went to England and the European Continent in 1912 to write a biography of the great Queen in whose reign were laid the foundations of the British Empire. Setting aside all other affairs, he planned the usual chronological work that would unfold her career from her birth to her death. But the book he has published is another thing altogether.

Being a trained lawyer instead of a historian, Mr. Chamberlin has produced a book which is essentially a brief for Elizabeth. As counsel for the defense he has dug most diligently into history, and—what is far more important—into sources of history hitherto overlooked or ignored by historians and biographers. His argument is a reversal of very much of what has been accepted as history. England's great Queen emerges from the hearing with a private character purged of the impurities imputed to it by the scriveners of nearly 400 years; for the first aspersions against her morality were cast upon the windy roads of gossip when Elizabeth was a girl of 13 years, and she was born in 1533.

On the last page of "The Private Character of Queen Elizabeth" (Dodd, Mead & Co.), Mr. Chamberlin presents the plea of the defendant. She was replying to those who accused her of illicit relations with Robert Dudley, later Earl of Leicester. Says her 1922 advocate, the author:

"The great Queen has something now to say to you, across the centuries. Let her close this book:

"'I am young, and he (Dudley) is young, and therefore we have been slandered. God knows, they do us grievous wrong, and the time will come when the world will know it also. My life is in the open, and I have so many witnesses that I cannot understand how so bad a judgment can have been formed of me. But what can we do? We cannot cover everyone's mouth, but must content ourselves with doing our duty and trust in God, for the truth will at last be made manifest. He knows my heart, which is very different from what people think, as you will see some day.'

"Is not her prophecy now fulfilled?" asks the author. "Do you not now know that the world has done her grievous wrong? Is not the truth at last made manifest, and do you not now know her heart?"

These queries are put to the reader after the author has presented a prodigious array of evidence on both sides of the question as to the private character of Elizabeth. In his introduction he remarks that he has been accredited with writing a new kind of history, wherein facts are laid before the reader and the latter is left to form conclusions. Nevertheless, Mr. Chamberlin, lawyerlike, has taken pains to analyze all evidence for and against the defendant; and it must be admitted that this is done with such skill that the jury—otherwise, the reading public—will be inclined to render verdict giving a clean bill of moral health to this most illustrious lady, upon the testimony presented for both sides and the argument made by learned counsel for the defense.

That being granted, we have now before the world a new Elizabeth, not only morally but intellectually, and also politically; a truly great historical personage whose achievements, considering her antecedents and her environment, challenge the unqualified admiration of mankind; a woman and a monarch vastly in advance of her times; and upon "the spacious times of great Elizabeth" is shed by this fierce white light of full publicity a radiance hitherto denied, enabling us of today to understand, as never before, how the relatively unimportant little kingdom of England which "Bloody Mary" left to her half-sister, Elizabeth, began in the reign of that sovereign to develop into a world-girdling empire.

Accepting the Chamberlin conclusions, which are based upon an eight-year study of the case, one is not inclined to cavil at the author's enthusiasm when he says he believes Elizabeth is "by far the greatest woman of history; not only the greatest monarch who has ever occupied the throne of England, but, with the exception of Alexander, Napoleon and Caesar, the greatest monarch who has ever occupied any throne." And this book, he claims, is the first study of her private character.

"I was, at the beginning," he says, in his introduction, "in the attitude of the average individual toward the morals of Elizabeth. I hope that dignity will not suffer if I illustrate this by the composition of the little English girl who ended her compulsory impressions of the monarch in this style: 'Queen Elizabeth was a very improper person; but by reason of great tact she succeeded in being called a Virgin Queen after she was dead.'

"I had never doubted that Elizabeth was the mistress of Leicester, of Essex, of Raleigh (Sir Walter Raleigh), of Hatton, etc.; and such is at the present moment the practically unanimous opinion of mankind. Such it has been since the death of Elizabeth's contemporaries, and their immediate posterity; and, as we shall see, no other verdict could have been expected in the light of the existing histories."

Again, in the body of the book, the author says: "We began to study Elizabeth in the belief that if there were one thing known about her beyond cavil it was her immorality. It was only after three years and more of constant research into her career that the first doubt as to the soundness of this position came upon us."

Mr. Chamberlin begins his book proper with this sentence: "The chastity of Elizabeth seems to have been the subject of gossip when she was only 13 years of age, and, while it would appear that no charge was seriously made by anyone adequately informed, still we are not at liberty to omit the occurrence, accompanied by the necessary word of her previous history."

This necessary word strings out over sixteen pages and may be condensed here to a few paragraphs. Elizabeth was the daughter of Henry VIII and Anne Boleyn, second of Henry's six wives. When the child was 3 years old her father had her mother beheaded in the Tower, married Jane Seymour within 24 hours, and about the same time had Elizabeth declared illegitimate. The child was an outcast, "without even sufficient clothing, banished to a relative of her mother some 30 miles from London."

Early in 1547, when Elizabeth was 13, her father died of the disease which also carried off his son and successor, Edward VI, at the age of 16. Elizabeth became a member of the household of Henry's widow, Katherine Parr. Edward VI was but 10 when he ascended the throne. Edward and Thomas Seymour, brothers of his mother, Jane Seymour, dominated him. Edward Seymour made himself Lord Protector. Thomas became Lord High Admiral. He thought to enhance his fortunes by marrying the little half-sister of the boy King, her rights to the succession having been restored. He made love to Elizabeth. Kate Ashley, her governess, "took the story to the lady most interested, the Admiral's new wife," who once found her husband "having her (Elizabeth) in his arms."

Says Chamberlin: "There was, however, no greater guilt than these words exactly state," and the Admiral "laughed and acted the part of the innocent big brother." However, when his wife died, three months later, Seymour again made love to Elizabeth, "whose affections would appear to have been really intrigued," and again the handsome Admiral sought her hand in marriage. But his brother, the Lord Protector, threw him into the Tower, he was convicted of high treason under Henry VIII's notorious bill of attainder, the attempted alliance with Elizabeth being one of the most prominent clauses supporting the charge, and he was beheaded.

This end to the romance took place when Elizabeth was 15. The "Seymour affair" appears to have thrown the young girl into a state of nervous prostration. Her possible affection for the Admiral, and her sensitiveness to the slanderous tales told of the affair, proved too much of a shock for the child to withstand. Just here does Chamberlin find beginning for certain revelations as to the health of Elizabeth which provide a measurable degree of shock. From an abundance of documentary evidence adduced by this advocate it appears that Elizabeth never fully recovered from that illness, but was all her life, with some intervals of apparent good health, virtually an invalid. The world has been led to believe that she was an Amazon-blonde-giantess creature, with the rugged constitution of a most virile male instead of the delicate physical structure of a neurotic woman. Piece after piece of testimony to her frequent serious illnesses is presented. She is known to history as a strenuous hunter and dancer. The hunting of that day meant merely standing in a covert and taking a shot at the game that

Queen Elizabeth as a young woman. Portrait in collection at Windsor Castle.

Queen Elizabeth, from portrait by Marcus Gheeraerts the Younger. The portrait is now owned by the Earl of Radnor.

was rounded up and chased past. The dancing was so simple, as Chamberlin shows, that even a semi-invalid could negotiate the steps without serious fatigue.

A long chapter details the medical record of Elizabeth, and the Amazon-blonde-giantess theory is shattered to smithereens by documentary testimony which seems to be absolute. Another long chapter is entitled "Medical Experts on the Medical Record." Our tireless investigator spent five years in searching the medical records and one year in compiling the opinions of these experts, one of whom was Sir William Osler, Bart., who, when he was a professor at Johns Hopkins University, gave vent to a facetious utterance which has been twisted into a deliberate declaration that a man is worthless after 40 and should be put out of his agony—an error in interpretation which has persisted despite Dr. Osler's denial and which promises to persist perhaps as long as has the general belief that Queen Elizabeth was of much robustness and virility.

Chamberlin submitted to the medical experts a list of 10 questions. No. 1, "Was Elizabeth, speaking of her life as a whole, probably a woman of exceptionally strong physique?" was answered by all the experts "No." No. 2, "Was she a woman, speaking of her life as a whole, who could properly be described as one of good health?" received the same negative answer.

—An

Queen Elizabeth, from mi...
liard, in Duke of Bu...
in Victoria and A...

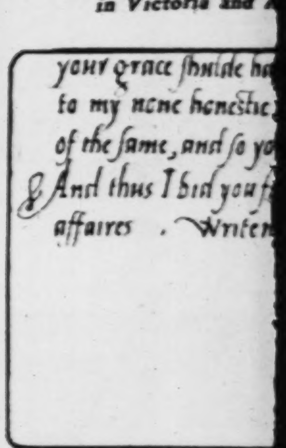

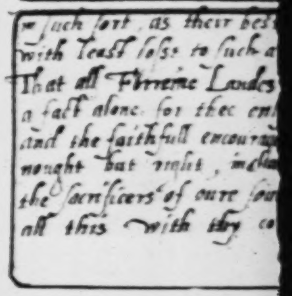

Elizabeth's remarkable chi...
is the ending of a letter she...
Protector. Below is the en...

Question No. 7, "Is any of ... father's disease, and if so, ... answered variously.

"The ulcer is the only su... Osler, alluding to a sore on ... nine years, inducing lamen... found "no evidence" of He... Howard said there was just... ness, which lasted, with int... years of age was a manife... ease. Sir Arthur Keith fo... inherited the virus of Henr... she manifested symptoms th...

Chamberlain thus present... testimony tending to bolster... of such persistent invalidis... inclined to the wholesale a... to her. The record, it can... defendant on the medical ... Elizabeth was neurotic, but ...

"All the opinions were giv... author, "and there is no po... experts could be guided by... of discovering the true phy... of the Great Queen."

Again: "Such was the hea... the Queen Elizabeth, and it ... that as a consequence of this ... ions upon her character, ac... must be revised and re-writ... wonder how such a disastro... have remained unknown. * ... much we may elucidate an... for more than three centuri... giantess theory of Elizabeth... of the most curious literary ... historical writings."

For the enlightenment of t... that Elizabeth, intellectually...

after all

young woman. Portrait in col-
Windsor Castle.

n portrait by Marcus Gheera-
The portrait is now owned
Earl of Radnor.

hased past. The dancing was so
n shows, that even a semi-in-
he steps without serious fatigue.
ils the medical record of Eliza-
-blonde-giantess theory is shat-
y documentary testimony which
Another long chapter is en-
s on the Medical Record." Our
pent five years in searching the
one year in compiling the opin-
one of whom was Sir William
en he was a professor at Johns
ave vent to a facetious utterance
ed into a deliberate declaration
s after 40 and should be put out
in interpretation which has per-
er's denial and which promises
ong as has the general belief that
of much robustness and virility.
ed to the medical experts a list
"Was Elizabeth, speaking of her
ably a woman of exceptionally
as answered by all the experts
he a woman, speaking of her life
properly be described as one of
ed the same negative answer.

—An American Lawyer's Brief for the Defense

Queen Elizabeth, from miniature by Nicholas Hilliard, in Duke of Buccleuch's collection in Victoria and Albert Museum.

Question No. 7, "Is any of her ill-health due to her father's disease, and if so, in what particulars?" was answered variously.

"The ulcer is the only suspicious feature," said Dr. Osler, alluding to a sore on her leg which persisted for nine years, inducing lameness. Sir Clifford Abbott found "no evidence" of Henry's malady. Dr. J. A. Howard said there was just a possibility that the illness, which lasted, with intermissions, from 15 to 19 years of age was a manifestation of hereditary disease. Sir Arthur Keith found no evidence that she inherited the virus of Henry's disease, nor any that she manifested symptoms thereof.

Chamberlain thus presents a monumental mass of testimony tending to bolster the theory that a woman of such persistent invalidism hardly could have been inclined to the wholesale amours commonly attributed to her. The record, it cannot be disputed, finds for defendant on the medical issue. Upon that finding Elizabeth was neurotic, but distinctly not erotic.

"All the opinions were given gratuitously," says the author, "and there is no possibility that any of these experts could be guided by any motive except that of discovering the true physical and mental condition of the Great Queen."

Again: "Such was the health of the Princess and of the Queen Elizabeth, and it will not have to be urged that as a consequence of this discovery all present opinions upon her character, accomplishments and career must be revised and re-written. The reader can but wonder how such a disastrous history could so long have remained unknown. * * * But no matter how much we may elucidate and conjecture, the vitality for more than three centuries of the Amazon-blonde-giantess theory of Elizabeth will always remain one of the most curious literary misunderstandings of all historical writings."

For the enlightenment of those who hold the notion that Elizabeth, intellectually and politically, was a weakling or a fool, Chamberlin presents much testimony as to her wisdom and her learning, but this paragraph must suffice here:

"When Elizabeth ascended the throne she was two months beyond her twenty-fifth birthday; and, except for her physical weakness, no woman or man can be imagined better qualified for the gigantic tasks that confronted her for the next 45 years. She was as learned as anybody could be then or can be now. She knew modern languages well enough to speak and write them perfectly and fluently. She knew Latin equally well; and Greek she had thoroughly mastered. History, especially political history, she had reflected upon and studied unweariedly. She had pursued every prominent branch of learning until there remained little more that could be taught her."

"The Direct Charge Against Elizabeth" is the caption over Lawyer Chamberlin's chapter in which he permits the prosecution to have its inning. But, lawyerlike again, he prefaces the prosecution's presentment of the case with the closing words of the opinion of one of the medical experts, Sir Arthur Keith:

"She had neither the instinct of sweetheart nor mother—for these instincts are impossible in such a frame as hers. * * * I think her selfishness—for her crown and her kingdom as much as for herself—must be sought in her really sexless condition."

Chamberlin in a later chapter names 53 authors who deal wholly or in part with the career of Queen Elizabeth, virtually all of whom adhere to the tradition of her unchastity—with variations or qualifications here and there. But it is with John Lingard, Catholic clergyman historian of England, and James Anthony Froude, Protestant clergyman historian of England, that Chamberlin deals mostly in his inquiry into the alleged falsifying of facts which should have been history long ago.

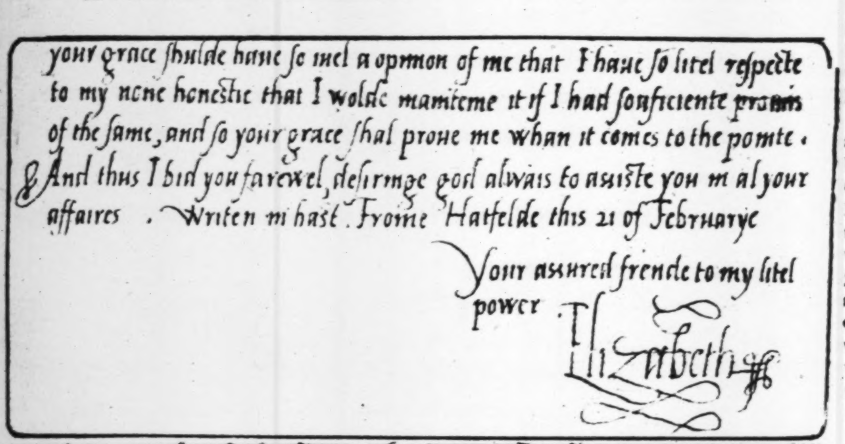
your grace shulde haue so ivel a opinion of me that I haue so litel respecte to my owne honestie that I wolde maintaine it if I had sufficiente promis of the same, and so your grace shal proue me whan it comes to the pointe. And thus I bid you farewel, desiringe god always to assiste you in al your affaires. Writen in hast. Frome Hatfelde this 21 of Februarye

Your assured frende to my litel power

Elizabeth

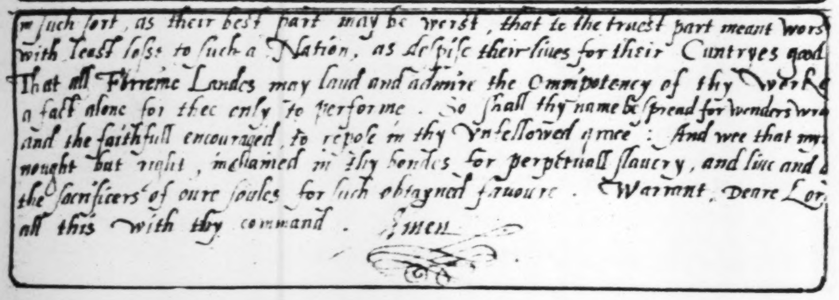
in such sort, as their best part may be worst, that to the truest part meant wors with least losse to such a Nation, as despise their liues for their Cuntryes good. That all Forreine Landes may laud and admire the Omnipotency of thy werke a fact alone for thee only to performe. So shall thy name be spread for wonders wr and the faithfull encouraged, to repose in thy unfellowed grace: And wee that m nought but right, inchained in thy bondes for perpetuall slauery, and liue and the sacrificers of oure soules for such obtayned fauoure. Warrant, Deare Lor all this with thy command. Amen

Elizabeth's remarkable chirography is shown in these two reproductions. Above is the ending of a letter she wrote at the age of 15 to the Duke of Somerset, Lord Protector. Below is the ending of a letter written at 64, nearly 50 years later, after many years of ill health.

"Lingard," says the author, "should always be designated as the Catholic historian, and Froude as the Protestant historian. Each wrote for only one object—to glorify his own side of a life and death controversy—and woe will be the part of the student who does not make due allowance for his fact!"

In a footnote he quotes from a letter written in 1819 by Lingard to another Catholic priest: "In my account of the Reformation I must say much to shock Protestant prejudices. Whatever I have said or purposely omitted has been through a motive of serving religion."

Chamberlin says of Froude: "The unexpected thing is that, while making Elizabeth out to be a fool, he makes her out to be chaste—a choice which, to his astonishment, might not have met with much enthusiasm from the lady most concerned." Then he quotes from Froude's preface: "The attacks of Lingard and others upon her personal purity I believe to be gratuitous and unjust. I intended, as briefly as I could, to undertake her vindication."

Readers should bear in mind that Elizabeth, a Protestant, succeeded Mary, a Catholic; that the matter of succession was a fierce fight between Catholicism and Protestantism for dominance in England; that Protestantism won; that throughout the long reign of Elizabeth efforts of the religious opposition were directed against her with the purpose of discrediting her both as a sovereign and as a woman; and that Lingard, who wrote a century ago, employed in his attacks upon her personal purity the stories circulated by Ambassadors at London through her reign, not to speak of certain derogatory tales which Elizabeth herself is said to have caused to be circulated against her at courts of Catholic monarchs for political purposes of the moment.

Efforts were made to marry the Virgin Queen to several Catholic Princes, from time to time, and it appears that the astute female politician was quite willing to have her Catholic suitors balked by their objection to union with a supposedly unchaste Queen. Elizabeth, Chamberlin insists, was deeply patriotic, holding the welfare of England above all.

The Spanish Ambassador, De Quadra, Catholic Bishop of Aquila, was one of the most inveterate enemies of Elizabeth. His correspondence is quoted at length, to prove his animus. This attitude, considering his religious connection and his post as representative of the Catholic nation which until certain well-known events in Elizabeth's reign was the leading nation of the world, is not a matter of wonder. Anything that could discredit England's Queen would discredit and weaken England. Spain's foremost rival of the period.

One of De Quadra's letters to his sovereign, Philip II, informed the King that according to common belief Queen Elizabeth "lived with Dudley." That was when Elizabeth was 28 years old. Chamberlin has discovered a resume of a letter or letters printed in 1832 at Madrid in which this is said: "The rumors that Elizabeth now indulged in illicit relations with Leicester (Dudley) became so prevalent that in one of the audiences which she gave the Ambassador Quadra she tried to exculpate herself by showing him the arrangement of her apartment and bedchamber, seeking to persuade him that the reports were unfounded and calumnious."

Twenty-six charges, including the one comprised in the claim of Arthur Dudley that he was the son of the Earl of Leicester and Queen Elizabeth, are set forth by Chamberlin, who then proceeds to cross-examine these direct charges. Chamberlin takes up each charge and proceeds to refute in by documentary evidence.

"Even Mary Stuart," says Chamberlin, "desirous as she must have been to find the accusations true, could not believe them. Had Mary Stuart believed in these or in any other stories to the same effect, she would have informed the Pope, Philip II and the Catholic monarchs of France. There is not, however, and never has been, so far as anybody is able to determine, the slightest evidence that Mary ever did anything of the sort; and once again we repeat that Mary Stuart KNEW. The matter, then, comes to this—that Lingard believes the charges, and Mary Stuart does not, for she says so twice, in so many words."

In "The Queen's Defense" chapter, Chamberlin quotes leading contemporaries as to Elizabeth's private character. One of these is William Cecil (Lord Burghley), her renowned Minister. Burghley wrote to Sir Christopher Mundt in 1564, the matter of the Queen's possible marriage being under discussion:

"I see and understand that she only takes pleasure in him (Leicester) on account of his most excellent and rare qualities, and that there is nothing more in their relations than that which is consistent with virtue, and most foreign to the baser sort of love. And this I write to you in good faith, so that you may surely understand from me what the truth is; and this I wish you to believe and to assert boldly amongst all when the occasions demand it."

Our author quotes the French Ambassador, in 1565, in reporting upon his negotiations for the marriage of Elizabeth and Charles IX, then on the throne of France: "The said Cecil assured me with many oaths that the Queen, his mistress, had no desire to marry the Count of Leicester or anyone else in this country, and he was quite sure of this, and he would wage his head it would not happen. It was true she loved the said Count for his virtues and merits, not as a subject but as a brother, and desired his welfare and grandeur, and she would be well pleased if he should be preferred and advanced."

"Is it at all likely that Burghley," asked Chamberlin, "if Elizabeth had been the notoriously loose woman we have been led to believe her, would have had the hardihood to say a thing like this to an Ambassador resident in London, where nothing could take place in the Queen's life that would be unknown to him? But, aside from this, we know that these were Burghley's real sentiments. The letter to Mundt alone shows that beyond peradventure, as does the letter we are now to present." Another Burghley letter:

"Of my Lord of Leicester's absence, and of his return of favour to others here, if your man tell you the tales of court or cities, they be fond (meaning foolish) and many untrue. Briefly I affirm that the Queene's Majesty may be, by malicious tongs, not well reported, but in truth she herself is blameless, and hath no spot of evil intent. Marry, there may lack specially in so busy a world circumspection to avoyde all occasions."

Chamberlin at length introduces as a witness the Queen herself. "She supposed, and everybody about her supposed, that she was in extremis, with the smallpox, in 1562. De Quadra, the Spanish Ambassador, reports to Philip II: 'The Queen protested at the time that although she loved and had always loved Lord Robert dearly, as God was her witness, nothing improper had ever passed between them.'"

A piece of evidence which the author says has reposed for three centuries in the Royal Library at Stockholm and never before has been in print, or known or mentioned by any historian, is a report by Nicholas Guilderstern, Chancellor of Sweden, who had been sent to London by the Crown Prince, later King Erick, to inquire into the character of Elizabeth with a view to an offer of marriage from the future King.

"I saw no signs," writes Guilderstern, "of an immodest life, but I did see many signs of chastity, of virginity and of true modesty; so that I would stake my life itself that she is most chaste. She is beautiful and eloquent, and wholly worthy your majesty, in my judgment, at least, if there is any in all Europe who is."

Francis Bacon is one of the illustrious contemporaries put on the witness stand by counsel for the defense. In his essay on the Queen he writes:

"'Some of the graver sort may, perhaps, aggravate her levities; in loving to be admired and courted, nay, and to have love poems made on her; and continuing this humor longer than was decent for her years; yet to take even these matters in a milder sense, they claim a due admiration; being often found in fabulous narrations; as that of a certain Queen in the Fortunate islands, in whose court love was allowed, but lust banished.' * * * This Queen was certainly good and moral; and as such she desired to appear.'"

Pity the Little Pekin Emperor

After picking the beautiful Lady Jang and Lady Tuan for his brides the marriage is held up because there is no money in the treasury—The Son of Heaven sits disconsolate in his Forbidden City palace and bewails bachelordom :: :: :: :: :: ::

By Patrick Gallagher.

THE Lord of Ten Thousand Years! What's the use if you can't treat your brides to the proper sort of weddings?"

"Who wants to be an Emperor; yet too poor to buy jade bangles for his best girls?"

The questions are being asked today by His Imperial Majesty Hsuan Tung, Manchu Emperor and Son of Heaven, as he sits under the tented-leaf roof of his pavilion behind the huge purple walls of the Forbidden City in Pekin, China.

His majesty is 16 years 4 months and some days old, according to our way of counting. In Asia, the baby is a year old at birth, so Hsuan Tung is over 17 in his own country. That is the least of his troubles. He has picked out two little Manchu ladies to be his brides, to love and cherish forever and afterwards, and he wants to do the thing or things right. The bankrupt but disunited Chinese republic insists upon getting in his majesty's way. Under an agreement promising him $2,000,000 a year for abdicating the throne in 1912, it admits owing him several millions, but it says it cannot pay. Between the lines of these sentimental and sordid facts a pathetic comedy has been written into the annals of the court of Pekin.

Young Hsuan Tung is a slender, pale youth; short for his age; but with the long, oval face of his Manchu family. He has large, dreamy eyes and a slender nose. Manchu eyes are not uptilted, like those of their Chinese kin. They have preserved many marks of resemblance to the parent Jewish stock, to which some people say they belong.

His father, Prince Chun, is the younger brother of the late Emperor Kwang-Hsu, who was poisoned in November, 1908, by order of the Great Dowager Empress when she was told she was dying. She chose Chun's little baby, Pu Yi, as successor to the throne and in accordance with old custom he was given a new name, Hsuan Tung; because it is highly improper even to whisper the personal name of the Son of Heaven, whose job it is to pray for the people at the great white marble altar of heaven and see to it that the rain comes at the right time for the farmers and keep the dog from eating the moon, or the sun—on occasion of eclipses. The name Hsuan Tung was supposed to bring the baby Emperor good luck, but all the luck he has had has been very bad, indeed.

The two little girls to whom Hsuan Tung has engaged himself are the Lady Jung and the Lady Tuan. The latter is a grandchild of a Manchu hero. He was given the choice of joining up with Sun Yat Sen or having his head cut off by a rebel with a long and ugly sword. He knelt down without hesitation and off went his head. Americans who knew him were very sorry, because this faithful old fellow who gave his life for his wicked and foolish masters had risked his head to save American missionaries during the Boxer murders of 1900.

The Lady Jung is said to be quite a Chinese beauty. She is a jolly girl, too, according to court gossip.

The palace cooks are famous for the wonderful things they can do with food and tradesmen's bills.

The grass grows high between the broken marbles at the palace gates. Inside the young Son of Heaven is choosing two wives from the season's crop of Manchu buds.

His imperial majesty is seated on a high chair. Several officials and one or two ladies of high rank stand close to him. A troop of little Manchu misses, all duly certified, are led in.

The girls mince before "The Lord of Ten Thousand Years." They know they are on parade. All desire to catch and hold his majesty's eye. Which among them may become Empress and order the others about?

Their mammas have told them all about their great day of opportunity and each has been dressed up in her best, looped into the stiff embroidered robes of state, scented and painted and powdered; the long, black hair twirled around a bangle placed flat on the crown of each little head, and on top of all, the tall, flapping headdress, with its beaded "rabbits' ears."

His diminutive majesty looks them over with an air of assumed boredom—but he picks out the beauties. As times are so hard, he is limited to two, where his ancestors have sometimes indulged in scores, and more than one in hundreds. He makes his choice very carefully, nods to the Chamberlain, and the girls prostrate themselves many times and back out.

Later, the chosen damsels are presented to the Emperor for a final test. Then the astrologers take charge.

How about the horoscopes? Do the exact hours and conditions of birth unite properly with the imperial chart of fate?

I was in Pekin when the betrothal preliminaries were being arranged, and I was told that the court astrologers disagreed over the Emperor's choice. This was given as the cause of a terrible scene in the palace, when the Princess Chun, mother of Hsuan Tung, called one of the women of the palace "an old cat." This woman took her revenge in the Forbidden City way. She gave the Princess Mother an overdose of opium, and that ended the argument.

The Princess died. The Emperor suddenly discovered that be was a little boy, robbed of his mother. Prostrate beside the corpse, he wailed and begged death to give her back to him.

For a full month Pekin was in mourning. The body was removed to the Chun Palace near the Drum Tower in the West City. Manchus came from near and far to give reverence to the imperial dead.

A month after the crime, about 2 o'clock in a starlight night, Mrs. Gallagher and I stood close to the big red coffin as 80 stout servitors carried it from the Chun courtyard. Paper prayers fluttered and glistened like flies about the flaming torches. Bands with ancient instruments played an old-time Manchu dead march that sounded very much like the howling of tortured hyenas. Small fat boys on shaggy Mongol ponies, with harmless bows and quivers and little wooden swords, acted the part of the famous banner men, figures of a power that is past. Manchus and Chinese prostrated themselves in the dust. Dim shadows of a power that may come.

And now, only a few months later—so brief is Manchu grief!—the young Emperor wants to have weddings and things, but he hasn't the price.

Hsuan Tung, the deposed Chinese Emperor, as he looks today.

PATRICK GALLAGHER, author of "America's Aims and Asia's Aspirations," "The Far Eastern Question" and many well-known Asiatic fiction stories, lives close to the Imperial Palace in Pekin. He has been writing about Oriental affairs since 1902, when he first went to China for a British-American newspaper syndicate. He was an American Far Eastern adviser during the war, diplomatic and Asiatic representative of the New York Herald at the Paris conference and is now in the United States writing a new book about the piquant Pekinese. The facts told in this story were obtained at first hand by this American author, who is known to every living Asiatic of any historical importance.

The boy Emperor as he was when forced off the throne. Photo by courtesy of Asia Magazine.

What? ...

Mystery of two to
Broughton, "fathe
invented boxing g
first rules for fi
One tablet is in
another in the cha
Suggestion of a
one place and the
empty coffin at t
at the behest of t
berland, first back
who held champ
years ::

WAS John Br
Westminste
prompted by
recutting of
tered restin
trious dead
terest in E
printed special articles and
following immemorial custo
papers have written letters
some suggesting that Brou
funerals the same day, at o
only in spirit.

Kings, nobles, great sol
poets and painters have bee
in the abbey, but the app
Broughton, for 18 years
recipient of this signal hon
many and a shock to some.

The resulting controversy
that until now all biograp
have held it to be a matter
was buried in the church at
a tombstone which is supp
though its inscription is no l
old histories the inscription o

Hic J
Johannes B
Pugil. Aevi Suae
Obi
Die Octavo
Anno Salv
Aetatis S

Which, translated in Eng
Broughton, the greatest pug
eighth day of January in the
the age of 85."

Contemporary history we
details of his funeral, which
of considerable importance
Broughton even then was kn
of boxing."

It was noted by the chr
Broughton left a fortune of
that his burial in the Lamb
21, 1789, and that at his re
noted prizefighters—Hump
Ward, Ryan and Johnston.

So much for the Lambeth
istic champion, who added t
vention of boxing gloves a
first rules to govern fistic

But what of the burial in
recently recut stone unmis
world that John Broughto
21, 1789, the same date as th
at Lambeth.

The agreement of the dat
has given rise to interestin
professional and amateur w
suggested the possibility t
pallbearers thought they we
body to its last resting plac
reality carrying an empty c
them, while Broughton's bod
minister for less public, but
behest of the Duke of Cumb
been the patron and backer

Those who have ventured
to Broughton's picturesque c

Broughton was was born i
ther was a waterman on th
followed this calling until
waterman he discovered hi
There were rough men alo
then as now, and the roughe
whom Broughton, at the ag
fair fight with fists.

This exploit won great re
the waterfront and in spor
time fists had not been the
offense and defense. There
of a rough-and-tumble sort,
pion, as early as 1719, but

peror

as he was when forced off the
by courtesy of Asia Magazine.

...ther and I stood close to the big ...out servitors carried it from the ...per prayers fluttered and glistened ...flaming torches. Bands with ancient ... an old-time Manchu dead march ...much like the howling of tortured ...boys on shaggy Mongol ponies, with ... quivers and little wooden swords, ...he famous banner men, figures of ...t. Manchus and Chinese prostrated ...ust. Dim shadows of a power that

... few months later—so brief is Man...ng Emperor wants to have weddings ... hasn't the price.

What? A Prizefighter Buried in Westminster Abbey!

Mystery of two tombstones for John Broughton, "father of boxing," who invented boxing gloves and drafted first rules for fistic encounters—One tablet is in the Abbey and another in the church at Lambeth—Suggestion of a secret funeral in one place and the interment of an empty coffin at the other, possibly at the behest of the Duke of Cumberland, first backer of Broughton, who held championship eighteen years :: :: :: ::

WAS John Broughton, pugilist, buried in Westminster Abbey? This question, prompted by the recent restoration and recutting of a tombstone in this cloistered resting place of Britain's illustrious dead, has aroused great interest in England. Newspapers have printed special articles and editorials about it, and, following immemorial custom, the readers of those papers have written letters to the editors about it, some suggesting that Broughton may have had two funerals the same day, at one of which he was present only in spirit.

Kings, nobles, great soldier and sailor fighters, poets and painters have been honored with interment in the abbey, but the apparent evidence that John Broughton, for 18 years champion pugilist, was a recipient of this signal honor came as a surprise to many and a shock to some.

The resulting controversy is complicated by the fact that until now all biographies and reference books have held it to be a matter of history that Broughton was buried in the church at Lambeth, where there is a tombstone which is supposed to mark his grave, though its inscription is no longer legible. As given in old histories the inscription on the Lambeth stone read:

Hic Jacet
Johannes Broughton
Pugil. Aevi Suae Praestantissimum
Obiit
Die Octavo Januarii
Anno Salutis 1789
Aetatis Suae 85

Which, translated in English, is: "Here lies John Broughton, the greatest pugilist of his age. Died the eighth day of January in the year of salvation 1789, at the age of 85."

Contemporary history went so far as to give some details of his funeral, which must have been an event of considerable importance in sporting circles, as Broughton even then was known to fame as "the father of boxing."

It was noted by the chroniclers of the time that Broughton left a fortune of about $35,000 to a niece, that his burial in the Lambeth Church took place Jan. 21, 1789, and that at his request his pallbearers were noted prizefighters—Humphries, Mendoza, Big Ben, Ward, Ryan and Johnston.

So much for the Lambeth funeral of this first pugilistic champion, who added to his achievements the invention of boxing gloves and the drawing up of the first rules to govern fistic contests.

But what of the burial in Westminster Abbey? The recently recut stone unmistakably proclaims to the world that John Broughton was interred there Jan. 21, 1789, the same date as the one given for his burial at Lambeth.

The agreement of the dates on the two tombstones has given rise to interesting speculations by English professional and amateur writers, some of whom have suggested the possibility that when the prizefighter pallbearers thought they were carrying the champion's body to its last resting place in Lambeth they were in reality carrying an empty coffin, weighted to deceive them, while Broughton's body was on its way to Westminister for less public, but more glorious, burial at the behest of the Duke of Cumberland, who for years had been the patron and backer of the great pugilist.

Those who have ventured this theory have pointed to Broughton's picturesque career in support of it.

Broughton was was born in London in 1705. His father was a waterman on the Thames. The son also followed this calling until in a fight with a rival waterman he discovered his prowess with his fists. There were rough men along the London waterfront then as now, and the roughest of the lot was the one whom Broughton, at the age of 24, knocked out in a fair fight with fists.

This exploit won great renown for Broughton along the waterfront and in sporting circles. Up to that time fists had not been the favorite British agency of offense and defense. There had been some fighting of a rough-and-tumble sort, with James Figg as champion, as early as 1719, but fencing and quarter staff fighting were still the favorite sports.

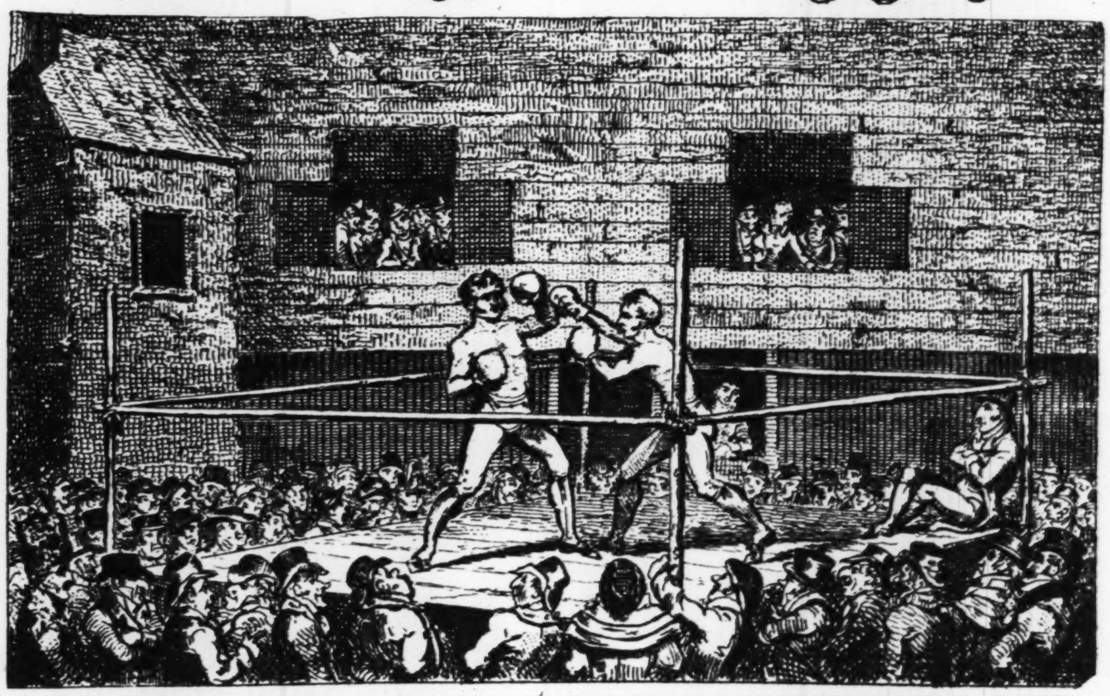

An English sparring match in the early days of the sport.

John Broughton when champion—from an old print.

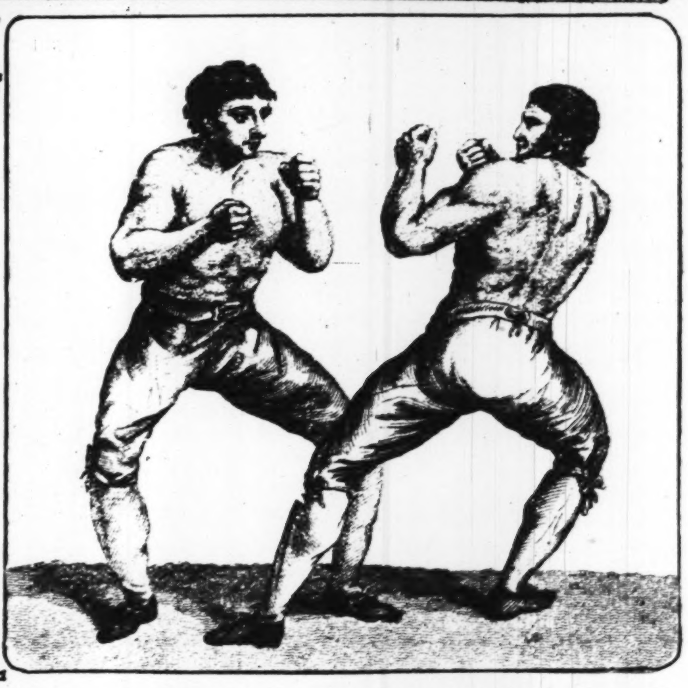

Contemporary drawing of a fight between Dan Mendoza and Richard Humphries who were pallbearers at Lambeth funeral.

There were no large gymnasiums in London in those days, but there were booths to which nobles and gentlemen might repair to try their prowess with the fencing foil or the quarter staff and where, also, on occasions, waterfront fighters with grudges to settle and "public bruisers" went to pummel each other with their fists in most unscientific fashion.

John Broughton, after his successful fight with the rival waterman, attached himself to one of these booths operated by George Taylor and announced that he would meet all comers. He laid down the first formulated rules for boxing. The most vital of these were:

"That a square of a yard be chalked in the middle of the stage; and every fresh set-to after a fall, or being parted from the rails, each second is to bring his man to the side of the square and place him opposite to the other, and till they are fairly set to at the lines it shall not be lawful for one to strike the other.

"That, in order to prevent any disputes, the time a man lies after a fall, if the second does not bring his man to the side of the square within the space of half a minute, he shall be deemed a beaten man."

Nobles and young bloods who visited the booth to fence or fight with sticks became deeply interested in the new game of boxing. They were eager to try it, but did not relish the idea of having their faces battered. The value of an aristocratic interest in the sport was quickly recognized by Broughton and in order to foster it he invented boxing gloves, so that "Lords and Gentlemen" might indulge in the sport without too great physical risk. For a long time the "public bruisers" continued to fight with bare fists.

Among those who early showed an interest in the new "English Scientific School of Boxing" established by Broughton was the Duke of Cumberland, closely connected with the then reigning family, and known as England's leading royal patron of sport. The Duke became Broughton's financial backer and obtained for him an appointment as Yeoman of the Guard, a post of honor which the first great prizefighter held until his death. For 18 years the Duke was one of Broughton's stanchest supporters, but there was an estrangement when, in 1750, at the age of 45, Broughton lost the championship to Jack Slack in a terrific fight in which Broughton was vanquished only after both his eyes had been closed by his opponent. The Duke of Cumberland lost $50,000 on this fight and it has been said that he never forgave Broughton.

The discovery of the Broughton tombstone in Westminster Abbey has led to interesting conjecture by English writers as to whether the powerful Duke of Cumberland did not relent after the death of Broughton and use his influence to have the prizefighter's body interred in the abbey.

One of these writers, giving free rein to his bent for speculation, has suggested that in a spirit of "noblesse oblige" the Duke, after Broughton's death, arranged with great secrecy for the removal of the body from Lambeth to Westminster Abbey. There would have been strong reasons for secrecy in such a move in those days. The Duke, no doubt, would have felt that it would be undesirable to have a horde of fight followers and "public bruisers" present at a Westminster Abbey burial, as this unquestionably would have brought forth a storm of criticism. To have the abbey burial and protect its secrecy, the English writer suggests, there was but one safe course of procedure. This was to let the Lambeth funeral proceed as scheduled, with all the principals there except the lamented deceased champion. This may all be fantastic speculation, but, whatever the facts may have been, it cannot be denied that the existence of the two gravestones presents a most fascinating mystery.

No less an authority than E. F. Knapp-Fisher, receiver at Westminster Abbey, said in a recent interview that there could be no doubt of Broughton's burial in the abbey. In the funeral book there is this entry:

"1789, Jan. 21, Mr. John Broughton, Yeoman of the Guard; died the 8th, aged 86; in the west cloister."

"The abbey register confirms this, making it certain beyond any shadow of doubt that Broughton was buried here," said Mr. Knapp-Fisher. Pointing to the tombstone of the prizefighter, he added: "In the large blank space left after the name it was intended to refer to Broughton's pugilistic prowess, but the dean would not allow it."

The End of the Bold Radazz

Tony was on the payroll of the Erie Railroad as a special officer, but when Benny Levy, New York sleuth, went to live in district which is center of traffic in stolen goods, Randazzo offered to sell him $19,000 worth of merchandise—Arrested, this hardy lawbreaker jumped his bond and afterwards his mangled body was found beside the railroad tracks in New Jersey meadows

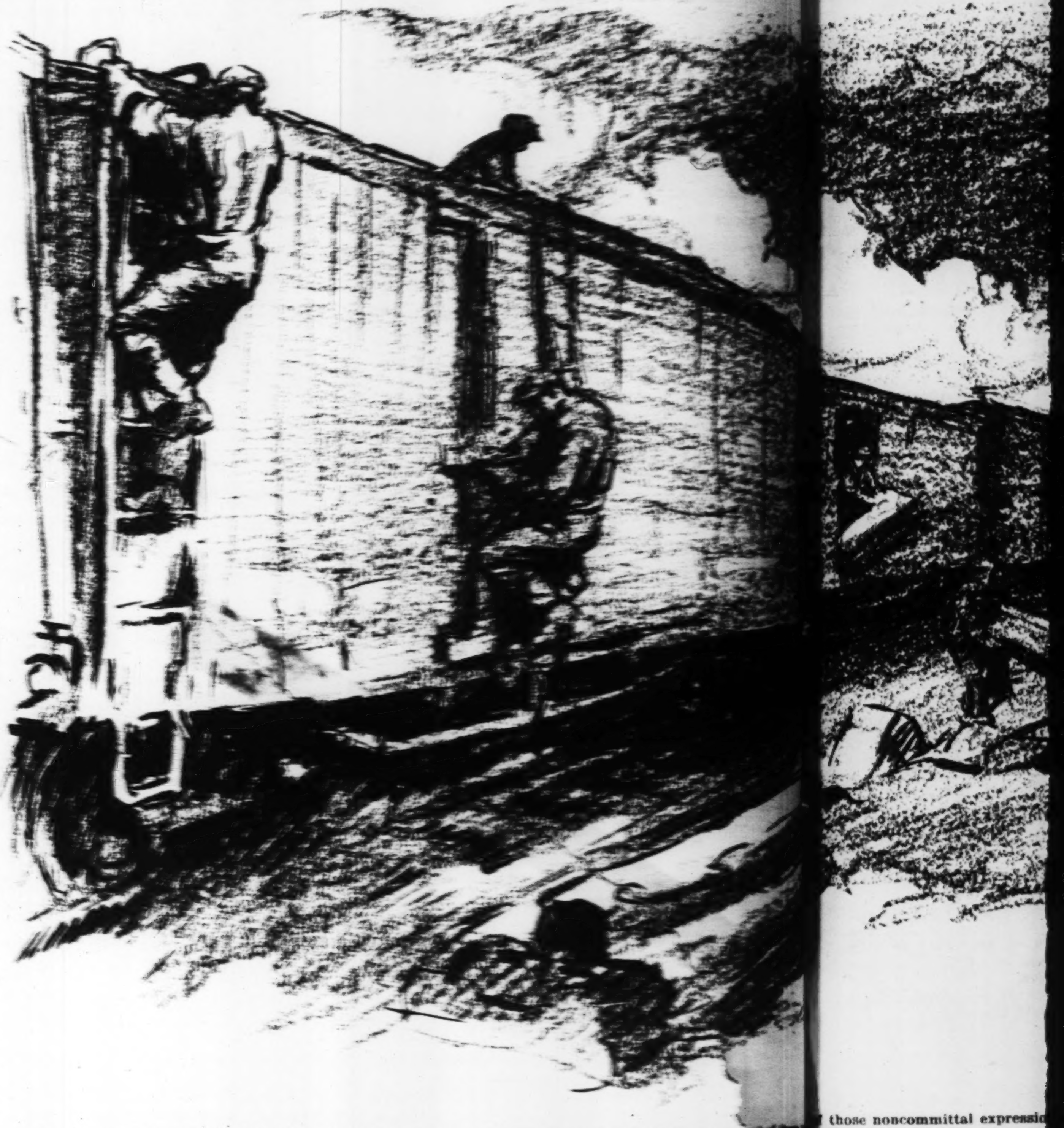

WHEN the statement is made that tens of millions of dollars' worth of silks, woolens, jewels, leather and similar valuables are stolen and disposed of every year by thieves in New York City, the average man must wonder how such a traffic can be carried on under the noses of the 50,000 policemen who guard New York and its environs.

After all, it takes elaborate and obvious facilities to handle any such bulk of merchandise. There must be buyers found and bargains made; there must be a large and constant traffic. Where is this under-world commerce concealed? How is it operated, and by whom?

Actually, there is a definite district for the buying and selling of stolen goods, just as there is a financial district in Wall street, a theatrical district along Broadway, a coffee district, a leather district, a cotton district, a silk district and many another part of town more or less dominated by a certain industry. The police know this, and their detectives are constantly at work in this district, watching and trying to catch men known to be vendors and purchasers of stolen merchandise.

But despite the energy of detectives the stealing and the disposing of goods goes on and waxes greater year by year. Men are convicted and sent to prison, fences' retreats are raided and closed, stolen goods are recovered here and there, but the thieving industry continues to thrive and the fences' district is larger and more prosperous than ever.

It is with this interesting part of the city, and with the capture of a clever rogue and his dramatic end, that the present article will deal. It is another of the reminiscences of Detective Benny Levy and another exposition of detective methods in actual achievement, whatever the writer of fiction may set down.

First, something about the manner in which the railroads entering New York are robbed by professional thieves and by their own employes. Freight trains pull into the yards on the New Jersey side of the Hudson with cargoes from all the states of the Union and from the distant Orient, too. Grain, coal, meats, poultry, cloth, metals and all the necessaries of life come rolling in from American shipping points. Then from beyond the western seas come the silks and spices and precious trifles of the East. An endless procession of trains brings them to tidewater and to New York, which uses up some of these cargoes itself and forwards some of them into other parts of the world.

The focal point of all the incoming traffic is on the Jersey side of the river. There the railroads meet, and there the thief, preying upon abundance, does his most profitable work.

A few years ago the Erie Railroad was losing heavily in thefts of silks, woolens, linens and other fabrics. The road's elaborate private police department worked exceedingly hard. It recovered some stolen goods, sent some thieves to jail, but failed to stop the thieving and can hardly be said to have stopped it to this day. Benny Levy was then in the employ of the Erie as a special officer. He was almost the first to realize that such wholesale stealing could not go on without the collusion of the railroad's employes. He was also the first to send gangs of these railroad men to prison.

At the very outset, Levy decided that efficient work could be done only by getting into the gangs in person and thus learning their plans and secrets. It was a dangerous job, but he did it.

Levy went into the saloons in Jersey City where railroad employes who had turned thief spent their spare time. Posing as a tailor's salesman, he won the confidence of the gangs, after he had been mocked and misused and cuffed and thrown out of saloons half a score of times. Finally he convinced the thieving railroad men that he was a good "fence" and disposer of stolen goods, and that he would pay better prices than most handlers of such merchandise. In a comparatively short time he was trusted by several gangs which frequented the saloon of one Malachi Terrence, on Hudson boulevard, near the Erie yards.

One afternoon while Levy was drinking and chatting in the saloon with his dishonest friends, he learned that a gang of 12 men intended robbing a silk-laden car that night. Levy was invited to go along and see the fun. Instead, he pleaded fear, went to a telephone and notified the Erie police about what was going to happen. The railroad officials laughed skeptically, but promised to send an officer there on a chance that something might happen. Lieut. Snyder, an Erie police officer, was sent and he was shot to death by the robbers, not one of whom could be convicted.

These gangs were, however, effectively broken up later through evidence in part unearthed by Levy. Because of these cases he became too well known in the district. His usefulness there was past and he had to shift his scene of operations. Levy decided to go down into the fences' quarters of New York and work there for the information he sought.

If you will run downtown any night in New York City and go in and out of the little cafes and restaurants in a certain section of the lower East Side, you will find yourself rubbing elbows with men who make a business of selling and buying stolen goods. Most of the restaurants and coffee houses are respectable enough in front. They sell the foods dear to the palates from Russia and Galicia and Poland and the farther fastnesses of Central Europe—richly seasoned meats and heavy pastries and combinations of vegetables and soured milk that sit strangely on Western palates.

Crowds of men and women and youngsters go in and out the doors, lounge at the tables and fill themselves with food and drink. Patriarchs with beards, crones in the bedraggled dress of the old lands, young youths in store clothes and caps and dark-eyed girls with short skirts and flashy finery drift up and down the streets, in and out of these food shops, all evening and far into the night.

In the rear rooms of these ordinary looking restaurants, and every one has chambers where the public is not permitted, a more sinister traffic goes on. There are always stuss tables for preferred customers, and there is now always a bit of bootlegging going on in every place one manages to enter. At the card tables sit men of every Eastern and Levantine type and caste, in all stages of conversion toward American patterns. The card games go on endlessly, for there are always galleries of onlookers, each one ready to take a hand as soon as any player quits a table.

Men drift in and out of these rooms, hold whispered conversations with other men seated at the tables or in the gallery, call this one or that outside the room, join the games at times, meet friends and partners there, and transact, in and
card rooms, a furtive, mysterious
the disposers of the millions in sil
appear in New York every year an
sold to the public as honest merc

Detective Benny Levy went down i
fences' district with a sample case
cap pulled over his eyes. He wande
the coffee houses with the rest, eat
reading the Yiddish newspapers and
ples and meeting whom he might.
to the back rooms and lost his mo
drinks and patronized the bootleggers
new friends get drunk when that was
And all the time he kept his eyes a
was a detective, there to find out "hi
from being found out himself—for t
death.

No prodigies of deduction here, no scie
ods and supershrewdness, none of the
detective in romances, none of the
crime detection so often described in
and which stirs the imaginations of
out ever being used in catching a crook
knew that this was the focus of the stol
fic and that, since his railroad was losing
of the merchandise, he was likely to com
of it here and possibly upon the men who

Nothing was needed in his task but pa
and intelligence, which are pretty
rare virtues, come to think upon it.

One day when Levy was sitting in a
was accosted by a stranger, whose look
but whose name he could not recall.

"Where you been?" asked the stranger
The detective sparred verbally and chill
the man knew his identity, there was imm
On the other hand, perhaps the fellow d
Levy at all, but was merely trying to intro
self. The detective had been consorting
and receivers. He gave the impression
of the crew. Perhaps this man was l
chance to buy or sell stolen goods.

"I was up the line a little while," said

those noncommittal expressio
that the speaker has been in
een away on business.
at you doin'?" asked the ot
I'm a buyer," said Levy, on
se which the hearer may int
n lights. A buyer is genera
and buyer is the polite term fo
ives. But a buyer may also
from some honest merch
take the reply as he liked.
new acquaintance motioned
game and follow him, so the
nt out with the man.
t you interested in?" asked
a sheltered corner outside th
anything," said Levy. "

t you have no special line
I take what I can get, if the
other grew confidential.
know, I'm a bull on the
I can get you anything
know ahead an' I can git a
any stuff now?" asked t
t to become excited at th
other man sniffed and raise
much," said he. "Only ab
linen down at my house
can I get a slant at it

me here tomorrow at 5,"
parted.
went back to the stuss
n. Several hours later he
in the crowds, so that he
ched. Then he set out
find out who this man m
difficult to locate. He ap
ilroad as Tony Randazzo
s watching the cars in
them against burglars
nt to police headquarter
' gallery for such a

TELS
N. Euclid—Room
merican plan.
Pine st.; desirab
and up
Locust;

...d Randazzo

ACCOUNT OF A DETECTIVE'S WORK IN THIEF-CATCHING

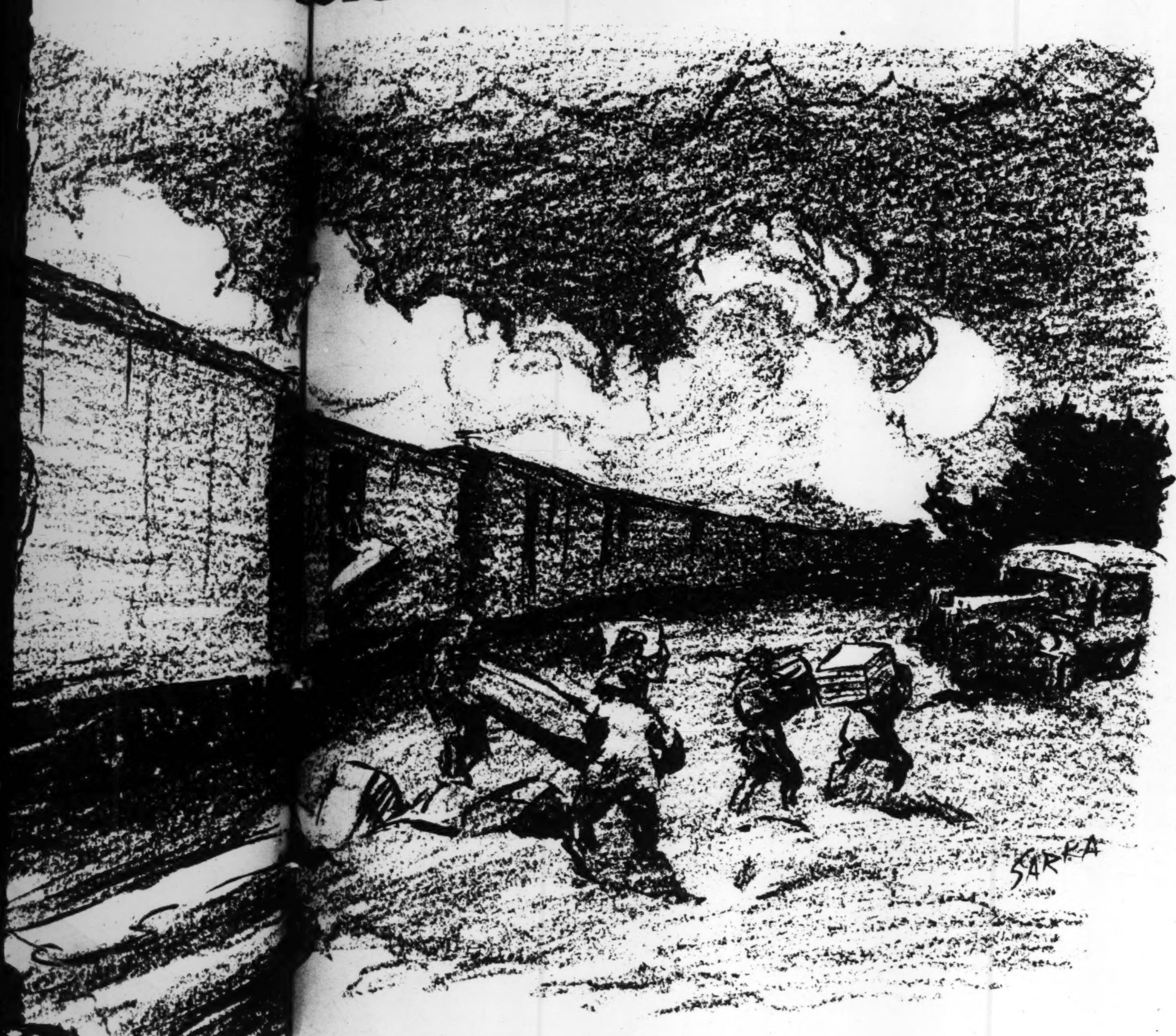

and transact, in and out of these pri
furtive, mysterious business. They
of the millions in stolen goods that
York every year and are converted
blic as honest merchandise.
ony Levy went down into the East
with a sample case, an accent and
r his eyes. He wandered in and out
ses with the rest, eating the food
ddish newspapers and showing his
ing whom he might. He played
ooms and lost his money. He
ronized the bootleggers and helped
drunk when that was what suited
ne he kept his eyes and ears open.
, there to find out things and to
and out himself—for that might

of deduction here, no scientific
hrewdness, none of the claptrap of
mances, none of the paraphernalia
so often described in the newsp
s the imaginations of simpletons
used in catching a crook. Levy
was the focus of the stolen goods
ce his railroad was losing a large
dise, he was likely to come upon
ossibly upon the men who had take
needed in his task but patience, co
, which are pretty sound and
me to think upon it.
Levy was sitting in a stuss game
a stranger, whose look was fam
he could not recall.
een?" asked the stranger
sparred verbally and chill
is identity, there was imm
and, perhaps the fellow did
was merely trying to intro Man-
tive had been consorting wedding
He gave the impression
Perhaps this man was l
r sell stolen goods.
line a little while," said L

of those noncommittal expressions that may mean that the speaker has been in prison or that he been away on business.

"What you doin'?" asked the other.

"Oh, I'm a buyer," said Levy, once more employing phrase which the hearer may interpret according to own lights. A buyer is generally a fence and dis-er, and buyer is the polite term for these men among selves. But a buyer may also be an innocent pur-er from some honest merchant. The stranger t take the reply as he liked.

The new acquaintance motioned to Levy to quit the game and follow him, so the detective cashed in went out with the man.

"What you interested in?" asked the stranger, stand-in a sheltered corner outside the door.

"Oh, anything," said Levy. "I buy what comes ng."

"Don't you have no special line?"

"No, I take what I can get, if the price is right."

The other grew confidential.

"You know, I'm a bull on the Erie," he said sotto . "I can get you anything you got a call for. me know ahead an' I can git any old thing."

"Got any stuff now?" asked the detective, trying d not to become excited at this contretemps.

The other man sniffed and raised his shoulders.

"Not much," said he. "Only about $19,000 worth of and linen down at my house."

"When can I get a slant at it?" Levy wanted to w.

"Meet me here tomorrow at 5," said the other man. they parted.

Levy went back to the stuss game, to divert any picion. Several hours later he quit playing and lost f in the crowds, so that he might not be trailed watched. Then he set out for the Erie police to find out who this man might be. The stranger difficult to locate. He appeared on the payroll railroad as Tony Randazzo, special officer, and was watching the cars in the freight yards and them against burglars and thieves!

went to police headquarters and looked through ' gallery for such a man. He found him without much search: Tony Rossi or Rosso, alias John Randazzo, alias Tony Randazzo, alias several other similar cognomens. The man had been a criminal all his life. He had begun with an appearance in the children's court at the age of 13, followed a little later by a term in an institution for juvenile offenders, then had been sent to Sing Sing for burglary and was arrested later for counterfeiting. His name appeared upon the blotters in a dozen places. And he had not been out of prison long.

How such a man came to be employed as an officer by a railroad that was trying with all its power to stop depredations costing it millions of dollars annually is a question too ramified to be considered here, but there he was, obviously using his job to plunder cars.

Levy met Tony Randazzo in the stuss room the next afternoon at the appointed hour and satisfied the thief that he was, in fact, a receiver and disposer of stolen goods. The method for convincing Tony had been arranged in advance and all the ground prepared, just how being better unwritten. At any rate, Randazzo was reassured and took Levy down to a private house, where he displayed fifteen or twenty thousand dollars' worth of silks and linens in the bolt. He repeated that the stuff was worth $19,000. The two men haggled and fought over the price to be paid for it. Finally they came to an agreement and Levy left the place, saying:

"I'll come back with a truck and the cash and take the stuff away. Wait here."

Instead, Levy went out and telephoned to Detective Sergeant Oliver, who hurried to the place with other members of the regular police. This posse descended upon the house and broke in, but Randazzo, either warned or grown suspicious, had flown. His silks and linens were loaded into a van and taken to police headquarters and there the case rested while the police sought the missing Randazzo.

A few weeks later Levy himself ran into the missing criminal as he was coming up out of a Hudson River tube. The two men closed and fought desperately, rolling down the gutters of the street for nearly a block in a deadly wrestle before a traffic officer came to the aid of the detective and took Randazzo in charge.

Randazzo and his stepfather were shortly indicted for receiving stolen goods and later released on bail. Randazzo then brought a civil action to replevin the goods from the police, setting up the claim that his mother had bought them legitimately from peddlers, but the linens and silks were identified in court as those stolen from the railroad and the action was thrown out.

Then Randazzo disappeared, his bail was forfeited and the case against him still stands on the prosecutor's calendar "waiting disposition," which means that the man has never been found.

The detectives sought this man for more than a year, because he was considered an important figure in the thieves' organization that was operating against the railroads. But seek as they might, there was no clew to his whereabouts and no rumor of him. Finally the search was abandoned, after a strange and bloody thing had happened.

Most people are not familiar with the method by which freight cars are burglarized while in motion. Car burglars, professionally called rattler prowlers, board freight trains as they move out of the yards and terminals, having been previously informed by confederates which of the cars contains precious merchandise. When the train gets out into the open country at night, the burglar creeps along until he comes to the marked car.

He lets himself down its sides by means of a rope ladder, tied to the running board on top of the car. Then he cuts the seals and opens the door. Entering the car, he waits till the train reaches a spot which has been agreed on with his confederates. This spot is always on a stiff grade, where the train must run slowly.

As soon as the grade is reached the burglar in the car throws out as rapidly as possible the bales, boxes and packages of goods—silks, woolens, leathers, whatever the prize may be. The confederates, waiting along the right of way, gather up the bundles, load them into a truck and drive off for the nearest fence, who takes the goods and disposes of them through the thieves' exchange on the lower East Side.

One night a gang of rattler prowlers attacked a Lehigh Valley train running westward from New York, with a car of raw silk in its length. On a downgrade, over in the Jersey meadows, where the train must have been pounding along at its highest speed, the track walkers found next day the terribly mutilated body of a man. Beside him lay a torn rope ladder. The man had been a rattler prowler, and he had failed to fasten his rope ladder securely to the top of the car. So it had parted as he swung himself down the side of the car and he had plunged and been thrown to a horrible death under the wheels of the rushing train.

Detectives of the railroad identified the dead man as the long-sought Tony Randazzo. And so the story ends.

Why Airplane Ride Has Cured Speech Defects

ALL the genuine cures of speech defects which have been made by sending patients on airplane flights probably could have been brought about through psycho-analysis, declare scientists at Washington, D. C.

Dr. Charles H. McEnerney, executive officer of the United States Public Health Service, and the first physician successfully to treat speech disorders by regularly prescribed airplane flights, says that the cases he has treated in this way are those which previously he had definitely diagnosed as hysteria and was perfectly certain that what was required was to make the patient forget himself. The object of the air trip was to scare him so as to overcome the inhibition which prevented his talking.

Dr. C. E. Seashore, head of the division of psychology of the National Research Council, says that this matter of shocking the nervous system into a normal condition is entirely possible, but that the psychologist could do the same thing by the use of hypnotism or merely through ordinary suggestion.

"No more riding tamely along in a passenger plane on an even keel is likely to cause a person to regain his talking powers," Dr. McEnerney says. "When the patient feels himself being taken up 12,000 or 14,000 feet or more, and then suddenly the machine does a nose dive or a loop-the-loop, the sufferer from hysteria is likely to forget his other troubles in the presence of danger.

"I selected the airplane for my work because it was the most convenient means at hand. The same thing might have been accomplished by tying the patient to the railroad track. The novelty, surprise or scare is the main feature of the cure. Aviators could not be helped because they would be used to the air thrills.

"There may also be some beneficial effect from the high altitude. It is generally recognized in the treatment of throat trouble that high, dry atmosphere is advantageous. The upper air is rare, germless and pure, and aviators claim that they feel much better when they are aloft.

"When I take a patient airplaning, I accent the possibility of the rare gases of the upper atmosphere helping him. They may, you know. As far as we know definitely, however, the airplane flight makes a man talk by scaring him, and it might also render a talking man speechless in the same way."

couple
South
Dispatch
ied, for
aged employ
terms
ARD
suburban farm
summer

Humorous Tales From Jewish Lore

A SECOND selection from the rich store of anecdotes by Rabbi Jacob Richman, head of the Hebrew School at Asbury Park, N. J., a Russian who is an authority on the Talmud and post-Talmudic Hebrew writings and has lived in America only eleven years. Both wit and wisdom make these brief stories bright.

The Gentle Highwayman.

SHOLEM YANKEL was a professional messenger. All the cash and documents and important messages which were to be delivered from the little Warsaw suburb to the big city were carried by him.

He was on one of his errands, and it required not only unimpeachable integrity but also great physical strength, for holdup men infested the roads leading to the Polish metropolis. And Sholem Yankel, "der meshulach," possessed both.

He was on one of his errands, and, as usual, stopped at a tree and closed his eyes to say the "Minchah" prayer.

"Your money or your life!" roared a gruff voice in his ears.

Opening his eyes Yankel beheld a huge peasant pointing a shotgun at him.

Resistance was out of the question, and the trustworthy messenger, with mortal anguish, delivered the public treasure to the bandit.

As the plunderer was departing Sholem Yankel turned to him and with tears in his voice, said:

"My friend, I am ruined. Nobody will believe me. They'll think I've taken the money for myself. Now the least you can do for me is to shoot through my cap so that I have proof of my encounter with a robber."

The thief was moved by this plea and hanging the victim's cap on a branch fired a shot through it.

"Please do me a favor," entreated the distressed messenger, "and fire another shot at my overcoat."

The freebooter granted his request.

"I don't know how to thank you for your kindness," said the patriarch, with deep emotion; "but will it be too much if I ask you to fire one more shot at my gaberdine?"

"I'd gladly do it for you," responded the kind-hearted highwayman, "but I have no more shot."

"Aha!" exclaimed the stalwart Israelite, brightening up. "You have no more shot? Then"—he finished with his fists. The robber was sent sprawling to the ground, and, taking the rifle as a souvenir, the messenger continued his way.

Both Lion and Bear True Israelites.

The circus which arrived in the small Lithuanian town was about the most perfect the inhabitants could expect. There were a wolf, a bear, a tiger, an elephant and a monkey. Only a lion was missing, but the skin was there, and the manager offered five rubles to anyone who would be a lion.

Five rubles a night and a chance to go on the stage was an attractive offer, and a middle-aged Israelite with histrionic inclinations agreed to act.

The first performance was an event of absorbing interest. Everybody was going to the circus. The house was packed to capacity. The audience was waiting with breathless interest for the "great show." The "lion's" wife and his nine daughters had seats near the stage.

The curtain finally rose and out came the lion. He was prancing and roaring like the ferocious beast he pretended to be. His game of football with the tamer drew wild applause.

Then, suddenly, a bear appeared on the scene. It was

a huge, savage beast, furious and surly. It proceeded straight toward the lion, and the "king of the beasts" and his large family nearly fainted.

It looked as though he was doomed. "Shema Yisrael," murmured the lion in terror. It was the old Hebrew prayer for times of distress.

"Adenoy Eolheinoo, Adenoy Echod," mumbled the bear. It was the end of that same traditional prayer.

The Miser and His Money.

The wealthy miser had lost his purse and following his wife's advice posted a notice in the synagogue announcing his loss and promising a generous reward to the one that would return it to him.

A poor man found the purse. He went directly to its owner and waited for the "generous reward."

When the avaricious man had finished counting the money he exclaimed with feigned horror: "You have not returned all the money you found. The purse contained 500 rubles and here is only 300 rubles. You shall not get any reward.

It was a clever ruse on the part of the tightwad to cheat the poor fellow, and the honest man went home disappointed, wondering when honesty was a good policy.

He complained to the rabbi of the community.

The venerable sage was indignant at this abuse of honesty and confidence. Stroking his patriarchal beard he began strolling back and forth along the large room, which served as study and courtroom. Every other while he would pause before the long table, open a musty tome and peruse a paragraph here and there. Suddenly he exclaimed: "I have it. Everything will be all right. Yudel," he motioned to his messenger, "go straight to that shameless ingrate and tell him to come to me immediately."

Shortly the "shammash" returned with the magnate of the small community.

"How much money did your purse contain?" demanded the clerical Magistrate in a stern voice.

"Five hundred rubles," replied the skinflint, rather timidly.

"And how much money was contained in the purse you found?" queried the divine of the hoodwinked fellow, who had been watching the proceedings with breathless interest.

"Three hundred rubles," he meekly responded.

"Then," declared the ecclesiastic Judge, "then the purse this man found is not yours. You will please return the purse and the 300 rubles to him, and he will keep it till the rightful owner appears."

A Chip Off the Old Block.

"Anything to eat?" asked the weary traveler of the village innkeeper, arriving late at night.

"Sorry, sir," replied the owner of the tavern, "but my wife is already asleep, and I know nothing about the kitchen. I have a room for you, though, right near mine."

An hour later the proprietor of the hostelry was aroused from his slumber by his terrified wife. "Listen, Sam," she whispered in terror.

The guest who had been assigned to a room adjoining theirs was heard through the thin wall pacing up and down the room, muttering menacingly: "If I don't get something to eat I'll do the same as my father did."

The hotel keeper jumped out of bed and started cautiously for the stranger's room. Timidly he opened the door and peeped in. The hungry guest, with hair disheveled, looked wild. He kept on striding across the room repeating his threat.

"Tell me, please, what is it that your father did?" finally ventured the host, courageously.

"My father," declared the violent man. "My father, when he got no supper, went to bed hungry."

Fulfilling His Vow.

Reb Yudel was anything but wealthy. A single cow, which supplied milk to his multitudinous family, was his chief earthly possession.

Once his wife took ill, and like a good pious man he made a vow that if she recovered he would sell the animal and contribute the proceeds thereof to a charitable institution.

The vow seemed to have a miraculous effect and a speedy recovery followed.

Now he was in duty bound to fulfil his vow. But the prospect of cutting off the milk supply of his numerous progeny alarmed him. After long and profound meditation he arrived at a satisfactory solution of the problem.

He led the consecrated animal to the market and took a large rooster along. There he stationed himself at an advantageous point and waited for customers.

"How much is it?" inquired a local cattle dealer, passing his hand over the back of the good cow.

"One ruble," gloomily replied the owner.

"He must be crazy," murmured the prospective buyer to himself, "or perhaps I misheard him."

On repeating his inquiry the cattle merchant was assured that the price of the cow was one ruble and he dug into his hip pocket to find a ruble bill.

"But you can't get the cow unless you also buy the rooster," added the faithful Israelite.

"And how much is the fowl?" asked the puzzled Russian.

"One hundred rubles," responded the salesman.

The price for the rooster was indeed enormous, but in conjunction with the cow it was a good bargain and the transaction was concluded.

The ruble Yudel received for the cow he cheerfully contributed to a charitable institution, as per his vow, while the 100 rubles received for the rooster he invested in a new cow.

For His Wife's Honor.

Reb Zalmen was a good, kind soul, patient and enduring. His wife was just the reverse, stubborn, loud and irritable—a veritable shrew.

"I wish I was dead," she wailed. "I wish I don't rise tomorrow."

The long-suffering husband rose from his chair, came over to his spouse and administered a slap on her face which reverberated through the house.

"Silence, shrew!" thundered the henpecked husband, menacingly. "Silence. As long as you were cursing and abusing me I did not mind. But now you are cursing my wife. I tell you I am not going to stand for that."

The Thief and the Wise Rabbi.

For many centuries in European countries the Jewish rabbis were not only the religious guides of their people, but also their Magistrates and arbiters in civil cases. The wisdom and thorough comprehension of world matters some rabbis displayed and the just and sagacious decisions they rendered attracted the attention of the outside world. Very often Gentiles came with their disputes to the rabbi for a settlement and cheerfully abided by his decision.

A Russian who lived in Pohost, a small Lithuanian town, had invited three guests to dinner and discovered soon after they had departed that his silver cigarette holder, an heirloom, was missing. He had been using it after the repast, and as there were no other strangers in the house, he was sure that it had been purloined by one of the visitors.

"I would take them to the Jewish 'rabbin'," said the Russian's wife. "He is such a holy man and he'll surely detect the thief."

The good husband consented, and the three gentlemen were summoned to the rabbi.

"My friends," commenced the rabbinic Magistrate, "Mr. Ivan Ivanowitz, who entertained you at his house,

has a suspicion that one of you, due undoubtedly to absent-mindedness, has taken the host's cigarette holder. Unquestionably you are all eager to prove your innocence. Now you have a chance. I have a magic candlestick. It is standing on a table in a dark room. I shall blindfold each of you and one by one you will enter the room and touch the candlestick, which you will have no difficulty in finding. The guilty one, upon touching said candlestick, will feel a terrific pain and will begin to scream, which will betray his guilt. Are you satisfied to take the test?"

All assented.

Thereupon the three suspects were blindfolded and one by one they entered the mysterious chamber to touch the magic candlestick. The first two came out with soiled hands; for the rabbi had daubed the mystic vessel with soot; the third one, apparently afraid to touch it, emerged from the dark room with hands unsullied.

"This man has purloined the silver vessel!" declared the divine, pointing at the bewildered culprit. "Bring it right back to Ivan." And he did.

GETTI

A Canadian hunter's narrati
he secured in the Big Be
Columbia River—Three
charging when he shot
carcass had to be pulled
A new law limits hunte
in a whole season

By J. W. FRENCH of

FOUR grizzlies in on
shooting standpoint-
while charging the
I may be pardoned
pride. For the mo
the North American
dangerous beast, an
hunter has spent several week
mountainside forest without
of one, to say nothing of actua
to shoot.

Crowd into that busy day
four grizzlies, the additional t
these four silver-tips charge
fortunate enough to have snap
tion, puts this record-breakin
class worthy of recounting—p
photographic evidence of eac
will not be repeated, since re
British Columbia game act, p
number of grizzlies that may
only two in a whole season.

This bag was secured on
the tributaries of the turbul
cated in the heart of the wild
portion of the Big Bend dist

With my hunting companio
in three weeks of rather ind
the big silver-tips. We had
rapids in the Columbia to ge
mountain stream of many sn
bilities.

After selecting a camp site
we had gone up one broad sid
zly tracks. And such track
which we traced in the wanin
us. For they were so large
hunting boots were a fractio
ing their full length. Darkne
lowing them very far.

Next day we were up by da
slide again just as the sun
of the Gold range—and sev
had warmed the slope of
brought out bears. In going
small sloughs at the foot of
ing suddenly up the long slo
tracks. The big fellow was
dense brush—a place, I notic
to disappear by taking a cou
ging roots, slowly and leisu

He was uphill about 60
away from us. We walked
yards, which was as close
losing sight of him, owing

Taking careful aim for th
der, I fired. The monster
then groggily got up on his
fired again, hitting him i
seemed to arouse him to act
legs, roaring and looking a
shot took him at the base
down and making him baw
was soon up again, sniffing
a run through the brush in

In a few seconds he eme
with his massive head and
his feet in the water of th
sniffing and growling and l
some sixty feet away. I
stones which landed with a
and he needed no further
came swimming across the

The bear first swam for
along the bank yelling, t
turned and headed for me.
15 feet and moved along th
turning and coming for m
he could turn to get more
no mistaking the fact that
charging in real earnest.

By this time the bear
paws on the shore and ma
the bank, which was only
level. I quickly exchanged
ing the muzzle of the we
from the grizzly's neck—fo
ders out of the water by th
—and was greeted by an
empty shell with a cartrid
mechanism ever worked,
than six inches from the b

sh Lore

f the milk supply of his numerous
h. After long and profound medi-
satisfactory solution of the prob-

ited animal to the market and took
There he stationed himself at an
nd waited for customers.
inquired a local cattle dealer, pass-
e back of the good cow.
ily replied the owner.
" murmured the prospective buy-
rhaps I misheard him."
quiry the cattle merchant was as-
of the cow was one ruble and he
et to find a ruble bill.
the cow unless you also buy the
aithful Israelite.
he fowl?" asked the puzzled Rus-

," responded the salesman.
rooster was indeed enormous, but
he cow it was a good barga'n and
oncluded.
ceived for the cow he cheerfully
itable institution, as per his vow,
ceived for the rooster he invested

Honor.

good, kind soul, patient and en-
just the reverse, stubborn, loud
ble shrew.
," she wailed. "I wish I don't

usband rose from his chair, came
administered a slap on her face
hrough the house.
undered the henpecked husband,
As long as you were cursing
not mind. But now you are curs-
ou I am not going to stand for

he Wise Rabbi.

in European countries the Jew-
nly the religious guides of their
Magistrates and arbiters in civil
and thorough comprehension of
abbis displayed and the just and
ey rendered attracted the atten-
orld. Very often Gentiles came
the rabbi for a settlement and
is decision.
d in Pohost, a small Lithuanian
ee guests to dinner and discov-
ad departed that his silver cig-
oom, was missing. He had been
ast, and as there were no other
e, he was sure that it had been
e visitors.
to the Jewish 'rabbin'," said
He is such a holy man and he'll

onsented, and the three gentle-
o the rabbi.
enced the rabbinic Magistrate,
ho entertained you at his house,

ne of you, due undoubtedly to
taken the host's cigarette hold-
are all eager to prove your in-
e a chance. I have a magic
ing on a table in a dark room.
f you and one by one you will
ch the candlestick, which you
finding. The guilty one, upon
k, will feel a terrific pain and
hich will betray his guilt. Are
test?"

suspects were blindfolded and
d the mysterious chamber to
tick. The first two came out
e rabbi had daubed the mystic
ird one, apparently afraid to
he dark room with hands un-

d the silver vessel!" declared
e bewildered culprit. "Bring
nd he did.

Getting Four Grizzlies In One Day

A Canadian hunter's narrative of the record bag he secured in the Big Bend district of the Columbia River—Three of the bears were charging when he shot them, and one big carcass had to be pulled out of a slough—A new law limits hunters to two grizzlies in a whole season :: :: ::

By J. W. FRENCH of Vancouver, B. C.

FOUR grizzlies in one "perfect day"—from a shooting standpoint—and three of them shot while charging the writer, is a record that I may be pardoned for relating with some pride. For the monarch of all big game on the North American continent is a shy but dangerous beast, and many an experienced hunter has spent several weeks in a British Columbia mountainside forest without even having a glimpse of one, to say nothing of actually getting close enough to shoot.

Crowd into that busy day of stalking and shooting four grizzlies, the additional thrills of having three of these four silver-tips charge the writer, and to be fortunate enough to have snapshots to prove this assertion, puts this record-breaking accomplishment in a class worthy of recounting—particularly when one has photographic evidence of each incident. The record will not be repeated, since recent amendments to the British Columbia game act, passed last year, limit the number of grizzlies that may be shot by a hunter to only two in a whole season.

This bag was secured on Eight-Mile Creek, one of the tributaries of the turbulent Columbia River, located in the heart of the wildest and most inaccessible portion of the Big Bend district of the Columbia.

With my hunting companion, Leo Tennis, I had put in three weeks of rather indifferent luck in search of the big silver-tips. We had run some of the worst rapids in the Columbia to get to Eight-Mile Creek, a mountain stream of many snowslides and great possibilities.

After selecting a camp site and unloading our canoe, we had gone up one broad side and seen plenty of grizzly tracks. And such tracks! One set in particular which we traced in the waning light, almost fascinated us. For they were so large that my 8 1-2 hob-nailed hunting boots were a fraction of an inch shy of marking their full length. Darkness prevented us from following them very far.

Next day we were up by dawn and reached this snowslide again just as the sun was lighting up the peaks of the Gold range—and several hours before the sun had warmed the slope of the huge snowslide and brought out bears. In going around one of the several small sloughs at the foot of the snowslide, Leo, looking suddenly up the long slope, saw the owner of these tracks. The big fellow was in a small opening in the dense brush—a place, I noticed, that gave him chances to disappear by taking a couple of jumps. He was digging roots, slowly and leisurely, as some old bears do.

He was uphill about 60 yards and some 300 yards away from us. We walked carefully up to within 150 yards, which was as close as we could get without losing sight of him, owing to intervening brush.

Taking careful aim for the region behind his shoulder, I fired. The monster slowly sank to the ground, then groggily got up on his feet, facing up the hill. I fired again, hitting him in the hindquarters, which seemed to arouse him to action, as he rose on his hind legs, roaring and looking angrily all around. Another shot took him at the base of the neck, knocking him down and making him bawl louder than ever. But he was soon up again, sniffing and roaring, and started on a run through the brush in our direction.

In a few seconds he emerged from the thick brush with his massive head and foreshoulders showing and his feet in the water of the slough. There he stood, sniffing and growling and looking intently across at us, some sixty feet away. I yelled, whistled and threw stones which landed with a splash right in front of him, and he needed no further encouragement, for he now came swimming across the slough at us with loud woofs.

The bear first swam for Leo, but upon my moving along the bank yelling, the infuriated beast quickly turned and headed for me. I focussed my camera for 15 feet and moved along the bank, with the bear always turning and coming for me, and I snapped him before he could turn to get more of a side view. There was no mistaking the fact that he meant business and was charging in real earnest.

By this time the bear was placing his huge front paws on the shore and maneuvering for a leap out on the bank, which was only a few inches above the water level. I quickly exchanged camera for rifle and, placing the muzzle of the weapon only a couple of feet from the grizzly's neck—for he had his neck and shoulders out of the water by this time—I pulled the trigger—and was greeted by an empty click. I replaced the empty shell with a cartridge just about as fast as that mechanism ever worked, placed the rifle muzzle less than six inches from the bear's neck and fired.

Wounded, this huge silver-tip was swimming across the slough to attack the hunter when photographed. He was killed as he clambered up the bank.

The grizzly cub's leg had been broken by a rifle bullet, but he attacked the hunter as bravely as an adult bear.

The dripping beast was almost up on the shore, but at the shot he slid back into the water. I watched him with considerable relief as he gallantly tried to come back, bawling faintly now and gurgling as his head sank beneath the water. His huge head was so heavy that it almost sank the rest of the body, there being just a little hair of his back showing above the water.

We sat down on the bank to discuss the best means of getting the huge brute out of the water onto the bank. While talking I happened to look across Eight-Mile Creek at the beautiful green slopes where the warm spring sunshine had brought out the greenest of green growth, and while I looked I thought I saw something move. Quickly getting out my field glasses and focusing it on the spot, I made out a large female grizzly and a cub.

Leaving the first bear in the water, we started to stalk the female and cub. About half-way up to where we had sighted the pair, I exchanged my hob-nailed boots for tennis shoes and left everything except my rifle and camera with Leo, who was anxious to clean his rifle. My objective was a rock which I had marked as close by where I had last seen them.

After reaching the rock, I poked my head cautiously over the snowbank, expecting to find the grizzly about 50 yards away, but got a real thrill to find that she was less than 50 feet from me and was slowly munching a root she had just dug up, all unsuspecting any impending danger. I commenced to get my camera in action, judging that I could make at least one snapshot before having to resort to the rifle. Just as I was pushing my camera into position, Mrs. Silver-Tip suddenly threw up her head and began sniffing the air.

Now, a charging grizzly is a terrible animal to face in the forest, but a charging female in defense of her cub is the worst possible combination to tackle, and I decided that photo taking might be carried too far. I laid down the camera, picked up my rifle, aimed at her shoulder and fired. Not being securely balanced, and having no time to get a good footing, the recoil knocked me backwards, and in falling behind the snowbank I caught a glimpse of the bear rolling over.

Quickly regaining my feet I boldly climbed on top of the snowbank and saw the bear standing on her hind legs looking around. I again fired at her side, spinning her around, but not off her feet. She laid back her lips, showing her long, gleaming teeth in a snarl, and biting at her side.

The cub now came running up, but received a swipe from her paw which sent him rolling down the hill a hundred yards or so before he could stop his mad descent. He was a much-bewildered cub when he quit rolling, and no doubt wondered what he had done to merit such punishment. The mother grizzly was still standing on her hind legs facing me, and as I aimed for her chest she caught sight of me.

She recognized at once I was the cause of her misfortune, and, emitting a terrible roar, was dropping on her forefeet as I fired. The bullet crashed into her brain and the bawl died away in a gurgle in her throat and her lifeless body went rolling down the hill, making the still wondering cub sidestep her as he came painfully up the hill.

Realizing that I would need Leo's assistance I became so engrossed with the prospects of capturing the animal alive that for a time I failed to notice Leo, who, having seen the old bear lodge in a snowbank, was trying to get my attention. He shouted gleefully and pointed down and across the creek. I shouted back to hustle up and help capture the cub, but the young grizzly, becoming frightened at my voice, started across the snowslide on the jump, very much after the manner of a frightened rabbit.

Considering him too young to fend for himself and fearing that he was going to get away after all, I fired, and the bullet evidently broke his hind leg and stopped his progress. Leo, coming up just then, gave an exclamation of disgust and inquired why I wanted to shoot a cub when a good-sized grizzly was waiting to be shot.

Mrs. Grizzly Bear and her cub, after both had been added to the day's bag.

With the field glasses Leo finally relocated the bear he had seen, and as I caught sight of him, he proved to be a beautiful three-year-old, apparently wandering aimlessly about. He was several hundred yards up creek from where our first big grizzly lay, and as he emerged into a clear, open space, I saw his long, silken, silver coat glisten in the rays of the morning sun.

We started to stalk the fourth grizzly and got within about 200 yards of him, when he disappeared in some scrub. We only had about a 10-minute vigil when the grizzly again emerged from the brush at a distance of about 250 yards from us.

With a careful aim, I fired, the bear dropping to the shot; but he was quickly on his feet again and bawling angrily. Five more times I hit him, and each time he went down, each time taking a little longer to rise. Knowing that he must be mortally wounded, and having only one more shell left, I had to desist from further shooting then, although his bawls and roars came faintly to us across the creek as we climbed the hill to skin the female and the cub, the latter having died about where we left him.

Before we started skinning operations, I looked down at the fourth bear and was amazed to see him running smartly and vanishing in the dense brush. For a moment I thought it was still another bear, but on realizing it could not be, I felt that our day's sport had been spoiled.

Leo shared my disappointment, remarking: "By all rights that bear ought to be dead now, with all that lead in him."

We made a quick job of skinning the female and cub, there being no brush to hamper our movements. Shouldering the hides, we descended and forded the creek in pursuit of the wounded three-year old. His crimson trail led through the dense brush where a dozen feet was the farthest one could see and it was with some apprehension I followed the tracks, with Leo trailing behind me—and only one lone shell in my rifle to deal with a bear of very uncertain temper. This trailing continued for nearly 300 yards in dense scrub—with the signs getting fresher all the time. Then, suddenly, we almost stumbled over him, still warm, where he had expired in a criss-cross tangle of wet, marshy brush.

As soon as we got the splendid pelt off this three-year-old we moved down to where the first and the biggest grizzly of the four was still floating in the slough. Getting him out of the water and onto the bank, which was fortunately only a few inches high at that point, was a job for a derrick, really. We almost gave it up several times and discussed the possibility of skinning him in the water. After the huge carcass had slipped back on us a couple of times, we finally managed by the aid of a pole slip-way and rope and a lot of leverage and straining of muscles, to land him dripping on the bank just clear of the water.

(Copyright.)

THE BAR SINISTER

by RICHARD HARDING ~DAVIS~

I LEARNED my fighting from my mother when I was very young. We slept in a lumber yard on the river front, and by day hunted for food along the wharves. When we got it, the other tramp dogs would try to take it off us, and then it was wonderful to see mother fly at them, and drive them away. When I was able to fight we kept the whole river range to ourselves. I had the genuine, long, "punishing" jaw, so mother said, and there wasn't a man or a dog that dared worry us. Those were happy days, those were; and we lived well, share and share alike.

But one day a pack of curs we drove off snarled back some new names at her and mother dropped her head and ran, just as though they had whipped us, and though I hunted for her in every court and alley and back street of Montreal, I never found her.

One night, a month after mother ran away, I asked Guardian, the old blind mastiff, whose master is the nightwatchman on our slip, what it all meant.

Then he tells me that my father was a great and noble gentleman from London. "Your father had twenty-two registered ancestors, had your father," old Guardian says, "and in him was the best bullterrier blood of England, the most ancientest, the most royal; the winning 'blue-ribbon' blood, that breeds champions. But, you say, the trouble is, Kid—well, you see, Kid, the trouble is—your mother"——

"That will do," I said, and I got up and walked away holding my head and tail high in the air.

But I wanted to see mother that very minute, and tell her that I didn't care.

Mother is what I am, a street dog; there's no royal blood in mother's veins, nor is she like that father of mine, nor—and that's the worst—she's not even like me. For while I, when I'm washed for a fight, am as white as clean snow, she—and this is our trouble, she—my mother is black-and-tan.

When mother hid herself from me, I was 12 months old and able to take care of myself, and one day the Master pulled me out of a street fight by the hind legs, and kicked me good.

"You want to fight, do you?" says he. "I'll give you all the fighting you want!" he says, and he kicks me again. So I knew he was my Master, and I followed him home. Since that day I've pulled off many fights for him, and they've brought dogs from all over the province to have a go at me, but up to that night none, under thirty pounds, had ever downed me.

But that night, so soon as they carried me into the ring, I saw the dog was overweight, and that I was no match for him. It was asking too much of a puppy.

The ring was in a hall back of a public house. I lay in the Master's lap, wrapped in my blanket, and, while the menfolks were a-flashing their money and taking their last drink at the bar, a little Irish groom in gaiters came up to me and give me the back of his hand to smell, and scratched me behind the ears.

"You poor little pup," says he. "You haven't no show," he says. "That brute in the taproom, he'll eat your heart out."

I never could just remember what did happen in that ring. He give me no time to spring. He fell on me like a horse. He closed deeper and deeper, on my throat, and everything went black and red and bursting; and then, the handlers pulled him off, and the Master give me a kick that brought me to. But I couldn't move none.

"He's a cur!" yells the Master, "a sneaking, cowardly cur." And he kicks me again in the lower ribs, so that I go sliding across the sawdust. He picked me up by the tail, and swung me for the menfolks to see. "Does any gentleman here want to buy a dog," he says, "to make into sausage meat?" he says. "That's all he's good for."

Then I heard the little Irish groom say: "I'll give you 10 bob for the dog."

"Ten shillings," says the Master, and his voice sobers a bit; "make it 2 pounds, and he's yours."

But the pals rushed in again.

"Don't you be a fool, Jerry," they say. "You'll be sorry for this when you're sober. That dog's got good blood in him, that dog has. Why, his father—that very dog's father—is Regent Royal, son of Champion Regent Monarch, champion bullterrier of England for four years."

But the Master calls out: "Yes, his father was Regent Royal; who's saying he wasn't? But the pup's a cowardly cur, that's what his pup is, and why—I'll tell you—because his mother was a black-and-tan street dog, that's' why!"

Some way I threw myself out of the Master's grip and fell at his feet, and turned over and fastened all my teeth in his ankle, just across the bone.

When I woke, after the pals had kicked me off him, I was in the smoking car of a railroad train, lying in the lap of the little groom, and he was rubbing my open wounds with a greasy, yellow stuff, exquisite to the smell, and most agreeable to lick off.

* * * * * * * *

"Well—what's your name—Nolan? Well, Nolan, these references are satisfactory," said the young gentleman my new Master called "Mr. Wyndham, sir." "I'll take you on as second man. You can begin today."

My new Master shuffled his feet. "Thank you, sir," says he. Then he choked. "I have a little dawg, sir," says he.

"You can't keep him," says "Mr. Wyndham, sir," very short.

"'E's only a puppy, sir," says my new Master; "'e wouldn't go outside the stables, sir."

"It's not that," says "Mr. Wyndham, sir." "I have a large kennel of very fine dogs; they're the best of their breed in America. I don't allow strange dogs on the premises."

The Master shakes his head, and motions me with his cap, and I crept out from behind the door. "I'm sorry, sir," says the Master. "Then I can't take the place. I can't get along without the dog, sir."

"Mr. Wyndham, sir," looked at me that fierce that I guessed he was going to whip me, so I turned over on my back and begged with my legs and tail.

"Why, you beat him!" says "Mr. Wyndham, sir," very stern.

"No fear," the Master says. "He never learnt that from me!" He picked me up in his arms, and to show "Mr. Wyndham, sir," how well I loved the Master, I bit his chin and hands.

"You want to fight, do you? I'll give you all the fighting you want."

"Mr. Wyndham, sir," turned over the letters the Master had given him. "Well, these references certainly are very strong," he says. "I guess I'll let the dog stay this time. Only see you keep him away from the kennels—or you'll both go."

"Thank you, sir," says the Master, grinning like a cat when she's safe behind the area railing.

"He's not a bad bullterrier," says "Mr. Wyndham, sir," feeling my head. "Not that I know much about the smooth-coated breeds. My dogs are St. Bernards. What's the matter with his ears?" he says. "They're chewed to pieces. Is this a fighting dog?" he asks, quick and roughlike.

I ran to the Master and hung down my head modestlike, waiting for him to tell my list of battles, but the Master, he coughs in his cap most painful. "Fightin' dog, sir," he cries. "Lor' bless you, sir, 'es just a puppy, sir, same as you see; a pet dog, so to speak."

"Well, you keep him away from my St. Bernards," says "Mr. Wyndham, sir," "or they might make a mouthful of him."

"Yes, sir, that they might," says the Master. But when we gets outside he slaps his knee and winks at me most sociable.

The Master's new home was in the country, in a province they called Long Island.

"Now, Kid," says the Master, "you've got to understand this: When I whistle it means you're not to go out of this 'ere yard. These stables is your jail. And if you leave 'em I'll have to leave 'em, too, and over the seas, in the County Mayo, an old mother will 'ave to leave her bit of a cottage. For 2 pounds I must be sending her every month, or she'll have naught to eat, nor no thatch over 'er head; so, I can't lose my place, Kid, an' see you don't lose it for me. You must keep away from the kennels," says he. "The kennels are for the quality. I wouldn't take a litter of them woolly dogs for one wag of your tail, Kid, but for all that they are your betters, same as the gentry up in the big house are my betters. I know my place and keep away from the gentry, and you keep away from the champions."

So I never goes out of the stables. All day I just lay in the sun on the stone flags, licking my jaws.

One day the coachman says that the little lady they called Miss Dorothy had come back from school, and that same morning she runs over to the stables to pat her ponies, and she sees me.

"Oh, what a nice little, white little dog," said she; "whose little dog are you?" says she.

"That's my dog, miss," says the Master. "'Is name is Kid," and I ran up to her most polite, and licks her fingers.

"You must come with me and call on my new puppies," says she, picking me up in her arms and starting off with me.

"Oh, but please, Miss," cries Nolan, "Mr. Wyndham give orders that the Kid's not to go to the kennels."

"That'll be all right," says the little lady; "they're my kennels, too. And the puppies will like to play with him."

You wouldn't believe me if I was to tell you of the style of them quality dogs. There was forty of them, but each one had his own house and a yard—and a cot and a drinking basin all to himself. They had servants standing 'round waiting to feed 'em when they was hungry, and valets to wash 'em; and they had their hair combed and brushed like the grooms must when they go out on the box. Even the puppies had overcoats with their names on 'em in blue letters, and the name of each of those they called champions was painted up fine over his front door. But they were very proud and haughty dogs, and looked only once at me and then sniffed in the air. The little lady's own dog was an old gentleman bulldog and 'e turned quite kind and affable and showed me about.

"Jimmy Jocks," Miss Dorothy called him, but, owing to his weight, he walked most dignified and slow, and looked much too proud and handsome for such a silly name.

"That's the runway, and that's the trophy house," says he to me, "and that over there is the hospital."

"And which of these is your 'ouse, sir?" asks I, wishing to be respectful. "I don't live in the kennels," says he, most contemptuous. "I am a housedog. I sleep in Miss Dorothy's room. And at lunch I'm let in with the family. I suppose," says he, speaking very slow and impressive, "I suppose I'm the ugliest bulldog in America," and as he seemed to be so pleased to think hisself so, I said: "Yes, sir, you certainly are the ugliest ever I see."

"But I couldn't hurt 'em, as you say," he goes on. "I'm too old," he says; "I haven't any teeth. The last time one of those grizzly bears," said he, glaring at the big St. Bernards, "took hold of me, he nearly was my death," says he. "He rolled me around in the dirt, he did," says Jimmy Jocks, "an' I couldn't get up. It was low," says Jimmy Jocks, making a face like he had a bad taste in his mouth.

At this we had come to a little house off by itself and Jimmy Jocks invites me in. "This is their trophy room," he says, "where they keep their prizes. Mine," he says, rather grandlike, "are on the sideboard."

The trophy room was as wonderful as any public house I ever see. On the walls was pictures of nothing but beautiful St. Bernard dogs, and rows and rows of blue and red and yellow ribbons. And there was many shining cups on the shelves which Jimmy Jocks told me were prizes won by the champions.

by RICHARD HARDING ~DAVIS~

t, do you? I'll give you all the
hting you want."

ing me up in her arms and start-

Miss," cries Nolan, "Mr. Wyndham
Kid's not to go to the kennels."
ht," says the little lady; "they're
nd the puppies will like to play

ve me if I was to tell you of the
dogs. There was forty of them,
own house and a yard—and a cot
all to himself. They had serv-
waiting to feed 'em when they
lets to wash 'em; and they had
nd brushed like the grooms must
the box. Even the puppies had
names on 'em in blue letters, and
those they called champions was
r his front door. But they were
hty dogs, and looked only once at
in the air. The little lady's own
leman bulldog and 'e turned quite
d showed me about.
iss Dorothy called him, but, owing
lked most dignified and slow, and
ud and handsome for such a silly

y, and that's the trophy house,"
that over there is the hospital."
ese is your 'ouse, sir?" asks I,
ful. "I don't live in the kennels,"
mptuous. "I am a housedog. I
y's room. And at lunch I'm let
I suppose," says he, speaking very
"I suppose I'm the ugliest bulldog
he seemed to be so pleased to
d: "Yes, sir, you certainly are the

rt 'em, as you say," he goes on.
s; "I haven't any teeth. The last
izzly bears," said he, glaring at
"took hold of me, he nearly was
"He rolled me around in the
my Jocks, "an' I couldn't get up.
mmy Jocks, making a face like
his mouth.
ne to a little house off by itself
tes me in. "This is their trophy
re they keep their prizes. Mine,"
ike, "are on the sideboard."
vas as wonderful as any public
he walls was pictures of nothing
nard dogs, and rows and rows
yellow ribbons. And there was
the shelves which Jimmy Jocks
on by the champions.

—The Story a Great Dog Told a Great Writer

"Now, sir, might I ask you, sir," says I, "wot is a champion?"

At that he panted and breathed so hard I thought he would bust hisself. "My dear young friend," says he. "Wherever have you been educated? A champion is a—a champion," he says. "He must win nine blue ribbons in the 'open' class. You follow me—that is—against all comers. Then he has the title before his name, and they put his photograph in the sporting papers. You know, of course, that I am a champion," says he. "I am Champion Woodstock Wizard III, and the two other Woodstock Wizards, my father and uncle, were both champions."

"But I thought your name was Jimmy Jocks," I said.

He laughs right out at that.

"That's my kennel name, not my registered name," he says. "Why, you certainly know that every dog has two names. Now, what's your registered name and number, for instance?" says he.

"I've only got one name," I says, "Just Kid."

Woodstock Wizard puffs at that and wrinkles up his forehead and pops out his eyes.

"Who are your people?" says he. "Where is your home?"

"At the stable, sir," I said. "My master is the second groom."

At that Woodstock Wizard III looks at me for quite a bit without winking.

"Oh, well," says he at last, "you're a very civil young dog," says he, "and I have known many bullterriers that were champions," says he.

Then he waddles off, leaving me alone and very sad, for he was the first dog in many days that had spoken to me. But since he showed, seeing that I was a stable dog, he didn't want my company, I waited for him to get well away.

The trophy house was quite a bit from the kennels, and as I left it I see Miss Dorothy and Woodstock Wizard III walking back toward them, and that a fine, big St. Bernard, his name was Champion Red Elfberg, had broke his chain, and was running their way. When he reaches old Jimmy Jocks he lets out a roar, and he makes three leaps for him. Old Jimmy Jocks was about a fourth of his size, but he plants his feet and curves his back and his hair goes up around his neck like a collar. But he never had no show at no time, for the grizzly bear, as Jimmy Jocks had called him, lights on old Jimmy's back and tries to break it, and old Jimmy Jocks snaps his gums and claws the grass, panting and groaning awful. The odds was all that Woodstock Wizard III was going to be killed. But Woodstock Wizard III, who was underneath, sees me through the dust, and calls, very faint: "Help, you!" he says. "Take him in the hind leg," he says. "He's murdering me," he says. And then the little Miss Dorothy, who was crying and calling to the kennel men, catches at the Red Elfberg's hind legs to pull him off, and the brute turns his big head and snaps at her. So I went up under him, and my long, "punishing jaw" locked on his woolly throat, and my back teeth met. I couldn't shake him, but I shook myself, and thirty pounds of weight tore at his windpipes. I couldn't see nothing for his long hair, but I heard Jimmy Jocks puffing and blowing on one side, and munching the brute's leg with his old gums. When the Red Elfberg was out and down I had to run, or those kennel men would have had my life.

Well, "Mr. Wyndham, sir," comes raging to the stables and said I'd half-killed his best prize winner, and he gives the Master his notice. But Miss Dorothy she says it was his Red Elfberg what began the fight, and that I'd saved Jimmy's life, and that old Jimmy Jocks was worth more to her than all the St. Bernards in the Swiss mountains—wherever they be. So when he heard that side of it, "Mr. Wyndham, sir," told us that if Nolan put me on a chain, we could stay.

I'd never worn a chain before, but that was the least of it. For the quality dogs couldn't forgive my whipping their champion, and they came to the fence between the kennels and the stables, and laughed through the bars, barking most cruel words at me. I couldn't understand how they found it out, but they knew. Jimmy Jocks said the grooms had boasted to the kennel men that I was a son of Regent Royal, and that when the kennel men asked who was my mother they had to tell them that, too.

"These misalliances will occur," said Jimmy Jocks, "but no well-bred dog," says he, looking most scornful at the St. Bernards, "would refer to your misfortune before you, certainly not cast it in your face. I, myself, remember your father's father, when he made his debut at the Crystal Palace. He took four blue ribbons and three specials."

But the jeers cut into my heart, and the chain bore heavy on my spirit.

About a month after my fight, the word was passed through the kennels that the New York show was coming, and such goings on as followed I never did see. The kennel men rubbed 'em and scrubbed 'em and trims their hair and curls and combs it, and some dogs they fatted and some they starved. No one talked of nothing but the show, and the chances "our kennels" had against the other kennels.

One day Miss Dorothy came to the stables with Mr. Wyndham, sir," and seeing me chained up and miserable, she takes me in her arms.

"You poor little tyke," says she. "It's cruel to tie him up so; he's eating his heart out, Nolan," she says. "I don't know anything about bullterriers," says she, "but I think Kid's got good point," says she, "and you ought to show him. Jimmy Jocks has three legs on the Rensselaer cup now, and I'm going to show him this time so that he can get the fourth, and if you wish, I'll enter your dog, too. How would you like that, Kid?" says she. "How would you like to see the most beautiful dogs in the world? Maybe you'd meet a pal or two," says she. "It would cheer you up, wouldn't it, Kid?" says she.

"Mr. Wyndham, sir," laughs and takes out a piece of blue paper, and sits down at the head groom's table.

"What's the name of the father of your dog, Nolan?" says he. And Nolan says: "The man I got him of told me he was a son of Champion Regent Royal, sir. But it don't seem likely, does it?" says Nolan.

"It does not!" says "Mr. Wyndham, sir," shortlike.

"Sire unknown," says "Mr. Wyndham, sir," and writes it down.

"Date of birth?" asks "Mr. Wyndham, sir,"

"I—I—unknown, sir," says Nolan, getting very red, and I drops my head and tail. And "Mr. Wyndham, sir," writes that down.

"Mother's name?" says "Mr. Wyndham, sir."

"She was a—unknown," says the Master. And I licks his hand.

"Dam unknown," says "Mr. Wyndham, sir," and writes it down. Then he reads out loud: "Sire unknown, dam unknown, breeder unknown, date of birth unknown. You'd better call him the 'Great Unknown,'" says he. "Who's paying his entrance fee?"

"I am," said Miss Dorothy.

Two weeks after we all got on a train for New York; Jimmy Jocks and me following Nolan in the smoking car and 22 of the St. Bernards, in boxes and crates, and on chains and leashes.

But I hated to go. I knew I was no "show" dog, even though Miss Dorothy and the Master did their best to keep me from shaming them. For before we set out Miss Dorothy brings a man from town who scrubbed and rubbed me and sandpapered my tail, and shaved my ears with Master's razor, so you could most see clear through 'em, and sprinkles me over with pipe-clay, till I shines like a Tommy's cross-belts.

"Upon my word!' 'says Jimmy Jocks, when he first sees me. "What a swell you are! You're the image of your grandad when he made his debut at the Crystal Palace. He took four firsts and three specials." But I knew he was only trying to throw heart into me.

We came to a garden, which it was not, but the biggest hall in the world. Inside there was lines of benches a few miles long, and on them sat every dog in the world, and they was all shouting and barking and howling so that my heart stopped beating. Jimmy Jocks was chained just behind me, and he said he never seen so fine a show. "That's a hot class you're in, my lad," he says, looking over into my street, where there were thirty bullterriers. They was all as white as cream, and each so beautiful that if I could have broke my chain I would have run all the way home and hid myself under the horse trough.

All night long they talked and sang, and passed greetings with old pals, and the homesick puppies howled dismal.

Next morning, when Miss Dorothy comes and gives me water in a pan, I begs and begs her to take me home, but she can't understand.

Then suddenly men comes hurrying down our street and begins to brush the beautiful bullterrier, and Nolan rubs me with a towel and Miss Dorothy tweaks my ears between her gloves, so that the blood runs to 'em, and they turn pink and stand up straight and sharp.

"Now, then Nolan," says she, "keep his head up—and never let the judge lose sight of him." When I hears that my legs break under me, for I know all about judges. Twice, the old Master goes up before the Judge for fighting me with other dogs, and the Judge promises him if he ever does it again, he'll chain him up in jail. I knew he'd find me out. A judge can't be fooled by no pipe-clay. He can see right through you.

The judging ring where the judge holds out, was so like a fightin' pit that when I came in it, and find six other dogs there, I springs into position, so that when they lets go I can defend myself. But the Master smoothes down my hair and whispers, "Hold 'ard, Kid, hold 'ard. This ain't no fight," says he. "Look your prettiest," he whispers. "Please, Kid, look your prettiest," and he pulls my leash tight.

There was millions of people a-watching us from the railings, and three of our kennel men, too, making fun of Nolan and me, and Miss Dorothy, with her eyes so big that I thought she was a-going to cry.

The judge, he was a fierce-looking man with specs on his nose, and a red beard.

The judge looks at us carelesslike, and then stops and glares through his specs, and I knew it was all up with me. He just waves his hand toward the corner of the ring. "Take him away," he says to the Master. "Over there and keep him away," and he turns and looks most solemn at the six beautiful bullterriers. I don't know how I crawled to that corner. The kennel men they slapped the rail with their hands and laughed at the Master. But little Miss Dorothy she presses her lips tight, and I see tears rolling from her eyes. The Master, he hangs his head like he had been whipped. I felt most sorry for him, than all. If the judge had ordered me right out, it wouldn't have disgraced us so, but it was keeping me there while he was judging the high-bred dogs that hurt so hard. And his doing it so quick, without no doubt nor questions. You can't fool the judges. They see insides you.

But he couldn't make up his mind about them high-bred dogs. He scowls at 'em, and he glares at 'em. And he feels of 'em, and orders 'em to run about. And Nolan leans against the rails, with his head hung down, and pats me. And Miss Dorothy comes over beside him, but don't say nothing. A man on the other side of the rail he says to the Master: "The judge don't like your dog?"

"No," says the Master.

"Have you ever shown him before?" says the man.

"No," says the Master, "and I'll never show him again. He's my dog," says the Master, "an' he suits me! And I don't care what no judges think." And when he says them kind words, I licks his hand most grateful.

The judge had two of the six dogs on a little platform in the middle of the ring, and he had chased the four other dogs into the corners, where they was letting on they didn't care, the same as Nolan was.

At last the judge he gives a sigh, and brushes the sawdust off his knees and goes to the table in the ring, where there was a man keeping score, and heaps and heaps of blue and gold and red and yellow ribbons. And the judge picks up a bunch of 'em and walks to the two gentlemen who was holding the beautiful dogs, and he says to each, "What's his number?" and he hands each gentleman a ribbon. And then he turned sharp, and comes straight at Master.

"What's his number?" says the judge. And Miss Dorothy claps her hands and cries out like she was laughing, "Three twenty-six," and the judge writes it down and shoves Master the blue ribbon.

I bit the Master, and I jumps and bit Miss Dorothy, and I waggled so hard that the Master couldn't hold me. When I get to the gate Miss Dorothy snatches me

"Mother! I'm the Kid! I'm coming to you, mother, I'm coming."

up and kisses me between the ears, right before millions of people, and they both hold me so tight that I didn't know which of them was carrying me.

We sat down together, and we all three just talked as fast as we could. They was so pleased that I couldn't help feeling proud of myself, and I barked and jumped and leaped about so gay, that all the bullterriers in our street stretched on their chains and howled at me.

But Jimmy Jocks, he leaned over from his bench, and says: "Well done, Kid. Didn't I tell you so? I saw your grandfather make his debut at the Crystal"——

"Yes sir, you did, sir," says I, for I have no love for the men of my family.

A gentleman with a showy leash around his neck comes up just then and looks at me very critical. "Nice dog you've got, Miss Wyndham," says he; "would you care to sell him?"

"He's not my dog," says Miss Dorothy, holding me tight. "I wish he were."

"He's not for sale, sir," says the Master, and I was that glad.

"Oh, he's yours, is he?" says the gentleman, looking hard at Nolan. "Well, I'll give you a hundred dollars for him," says he carelesslike.

"Thank you, sir, he's not for sale," says Nolan, but his eyes get very big. The gentleman, he walked away, but he talks to a man in a golf cap, and by and by the man comes along our street and stops in front of me.

"This your dog?" he says to Nolan. "Pity he's so leggy," says he. "If he had a good tail, and a longer step, and his ears were set higher, he'd be a good dog. As he is, I'll give you $50 for him."

But Miss Dorothy laughs and says: "You're Mr. Polk's kennel man, I believe. Well, you tell Mr. Polk from me that the dog's not for sale now any more than he was five minutes ago, and that when he is, he'll have to bid against me for him." The man looks foolish at that, but he turns to Nolan, quicklike. "I'll give you three hundred for him," he says.

"Oh, indeed!" whispers Miss Dorothy, like she was talking to herself. "That's it, is it," and she turns and looks at me. Nolan, he holds me tight.

"He's not for sale," he growls, and the man looks black and walks away.

"Why, Nolan!" cries Miss Dorothy, "Mr. Polk knows more about bullterriers than any amateur in America. What can he mean? Why, Kid is no more than a puppy! Three hundred dollars for a puppy!"

"And he ain't no thoroughbred, neither!" cries the Master. "He's 'Unknown,' ain't he?"

But at that, a gentleman runs up, calling, "Three twenty-six! Three twenty-six," and Miss Dorothy says: "Here he is, what is it?"

"The winners' class," says the gentleman. "Hurry, please. The judge is waiting for him. I'm afraid it's only a form for your dog, but the judge wants all the winners, puppy class even."

We had got to the gate, and the gentleman there was writing down my number.

"Who won the open?" asks Miss Dorothy.

"Oh, who would?" laughs the gentleman. "The old champion, of course. He's won for three years now. There he is," and he points to a dog that's standing proud and haughty on the platform in the middle of the ring.

I never see so beautiful a dog, so fine and clean and noble. Aside of him, we other dogs, even though we had a blue ribbon apiece, seemed like lumps of mud. He was a royal gentleman, a king, he was, and no one around the ring pointed at no other dog but him.

"Oh, what a picture," cried Miss Dorothy. "Who is he?" says she, looking in her book. "I don't keep up with terriers."

"Oh, you know him," says the gentleman. "He is the champion of champions, Regent Royal."

The Master's face went red.

"And this is Regent Royal's son," cries he, and he plants me on the platform next my father.

I trembled so that I near fall. But my father, he never looked at me. He only smiled, the same sleepy smile, and he still kept his eyes half-shut, like as if no one, no, not even his son, was worth his lookin' at.

The judge, he didn't let me stay beside my father, but, one by one, he placed the other dogs next to him and measured and felt and pulled at them. And each one he put down, but he never put my father down. And then he comes over and picks up me and sets me back on the platform, shoulder to shoulder with the Champion Regent Royal, and goes down on his knees and looks into our eyes.

The gentleman with my father, he laughs and says to the judge: "Thinking of keeping us here all day, John?" but the judge, he goes behind us and runs his hand down my side, and holds back my ears, and takes my jaws between his fingers.

The Judge was looking solemn, and when he touches us he does it gentle, like he was patting us. For a long time he kneels in the sawdust, looking at my father and at me, and no one around the ring says nothing to nobody.

The Judge takes a breath and touches me sudden. "It's his," he says, but he lays his hand just as quick on my father. "I'm sorry," says he.

The gentleman holding my father cries:

"Do you mean to tell me"——

And the Judge, he answers, "I mean the other is the better dog." He takes my father's head between his hands and looks down at him, most sorrowful. "The King is dead," says he, "long live the King. Good-by, Regent," he says.

So that is how I came by my "inheritance," as Miss Dorothy calls it, and just for that, though I couldn't feel where I was any different, the crowd follows me to my bench, and pats me, and coos at me. And the handlers have to hold 'em back so that the gentlemen from the papers can make pictures of me, and Nolan walks me up and down so proud, and the men shakes their heads and says, "He certainly is the true type, he is!"

After that, if I could have asked for it, there was nothing I couldn't get. Miss Dorothy gives me an overcoat, cut very stylish like the champions', to wear when we goes out carriage-driving.

After the next show, where I takes three blue ribbons, four silver cups, two medals and bring home $45 for Nolan, they gives me a "Registered" name, same as Jimmy's. Miss Dorothy wanted to call me "Regent Heir Apparent," but I was that glad when Nolan says, "No, Kid don't owe nothing to his father, only to you and hisself. So, if you please, Miss, we'll call him Wyndham Kid." But, oh, it was good they was so kind, for if they hadn't been, I'd never have got the thing that was more to me than anything in the world.

It came about one day when we was out driving in the cart they calls the dog-cart. Nolan was up behind, and me in my new overcoat was sitting beside Miss Dorothy. I hears a dog calling loud for help, and I pricks up my ears and looks over the horse's head. In the road before us three big dogs was chasing a little, old lady-dog. She had a string to her tail, where some boys had tied a can, and she was dirty with mud and ashes, and torn most awful. She was too far done up to get away, but she was making a fight for her life and dying game. All this I see in a wink, and I can't stand it no longer and clears the wheel and lands in the r[illegible] and makes a rush for the fighting.

Behind me I hear Miss Dorothy cry: "They['ll] kill that old dog. Wait, take my whip. [illegible] them off her! The Kid can take care of himself," [illegible] I hear Nolan fall into the road, and the horse come[s to] a stop. The old lady-dog was down, and the th[ree] was eating her vicious, but as I come up, scatter[ing] the pebbles, she hears, and she lifts her head and [illegible] heart breaks open like someone had sunk his te[eth] in it. For, under the ashes and the dirt and the [illegible] I can see who it is, and I know that my mother [has] come back to me.

I gives a yell that throws them three dogs off th[eir] legs.

"Mother!" I cries. "I'm the Kid," I cries. "[I'm] coming to you, mother, I'm coming."

And I shoots over her, at the throat of the big d[og], and the other two, they sinks their teeth into th[e] stylish overcoat and tears it off me, and that [sets] me free, and I lets them have it. Nolan was like [a] hen on a bank, shaking the butt of his whip, but [not] daring to cut in for fear of hitting me.

"Stop it, Kid," he says, "stop it. Do you want t[o] be all torn up?" says he. "Think of the Boston sh[ow] next week," says he. "Think of Chicago. Think [of] Danbury. Don't you never want to be champion?" How was I to think of all them places when I ha[d] three dogs cut up at the same time? But in a minute two of 'em begs for mercy, and mother and [me] lets 'em run away. The big one, he ain't able to r[un] away.

Then mother and me, we dances and jumps an[d] barks and laughs, and we trots up the hill, si[de] by side, with Nolan trying to catch me, and Miss Do[r]othy laughing at him from the cart.

"The Kid's made friends with the poor old dog," says she. "Maybe he knew her long ago when he r[an] the streets himself."

When we drives into the stables I takes mother t[o] my kennel, and tells her to go inside it and mak[e] herself at home. "Oh, but he won't let me!" says sh[e].

"Who won't let you?" says I.

"Why, Wyndham Kid," says she, looking up at th[e] name on my kennel.

"But, I'm Wyndham Kid!" says I.

"You!" cries mother. "You! Is my little Kid th[e] great Wyndham Kid the dogs all talk about?" An[d] at that she just drops down in the straw and weep[s] bitter.

Well, Miss Dorothy, she settled it.

"If the Kid wants the poor old thing in the stable," says she, "let her stay."

"Indeed, for me," says Nolan, "she can have th[e] best there is. But what will Mr. Wyndham do?"

"He'll do just what I say," says Miss Dorothy, "and if I say she's to stay she will stay, and I say—she's to stay!"

And so we live in peace, mother sleeping all day in the sun, or behind the stove in the head groom's office, being fed twice a day regular by Nolan, and all the day by the other grooms most irregular. And, as for me, I go hurrying around the country to the bench-shows; winning money and cups for Nolan, and taking the blue ribbons away from father.

(Copyright.)

$1 PUTS THIS BEAUTIFUL 8-PIECE ELECTRICAL SET IN YOUR HOME! FREE TRIAL

Light is a necessity in your home, but if properly installed the lighting effect in your home may become its most beautiful feature. There is no guesswork—no chance to take—in trying out one of our sets in your home. One dollar and your name and address bring it to you at once for free trial! Send it back at our expense if you don't like it.

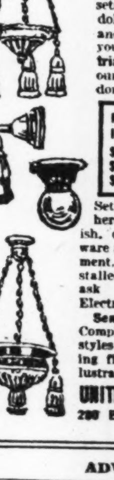

PAY BALANCE IN 3 MONTHS
$7.50 First Month
$8.50 Second Month
$8.50 Third Month

Set of 8 pieces shown here is heavy brass finish, complete with glassware and dustproof attachment, all ready to be installed. When ordering ask for the "Oriento Electric Set."

Send for Free Catalog
Complete catalog for all styles and prices of lighting fixtures, beautifully illustrated, on request.

UNITED LIGHTING FIXTURE CO., 280 Bowery, New York. Dept. ST.

ADVERTISEMENT.

TO STOP PYORRHEA

If you suffer from Pyorrhea, bleeding or ulcerated gums, abscesses, gum boils, loose teeth, etc., we will send you a dollar bottle of Pyrokur on free trial. If it cures send us the $. Otherwise your report cancels the charge. You pay nothing unless you are satisfied. MARTIN CHEMICAL CO., Dept. 115, Independence, Mo.

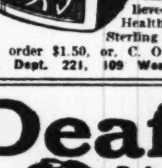

"$2800 in 2 HOURS!
—is what your Genuine Chinese Good Luck ring brought me," says Fannie Brice. Hundreds tell us our ring brought success in love, business and financially. Ours is the genuine and original ring, stamped inside with the $. Believed by Ancients to bring Good Luck, Health, Happiness, Prosperity. Solid Sterling silver. Price, Postpaid, Cash with order $1.50, or, C. O. D. $1.60. THE ZANZIBAR CO., Dept. 221, 109 West 42d St., New York City.

Deafness

Perfect hearing is now being restored in every condition of deafness or defective hearing from causes such as Catarrhal Deafness, Relaxed or Sunken Drums, Thickened Drums, Roaring and Hissing Sounds, Perforated, Wholly or Partially Destroyed Drums, Discharge from Ears, etc.

Wilson Common-Sense Ear Drums
"Little Wireless Phones for the Ears" require no medicine but effectively replace what is lacking or defective in the natural ear drums. They are simple devices, which the wearer easily fits into the ears where they are invisible. Soft, safe and comfortable. Write today for our 168 page FREE book on DEAFNESS, giving you full particulars and testimonials.
WILSON EAR DRUM CO., Incorporated
1050 Inter-Southern Bldg., LOUISVILLE, KY.

Stop Using a Truss

STUART'S PLAPAO-PADS

Reduced Fac-Simile Gold Medal.

are different from the truss, being medicine applicators made self-adhesive purposely to hold the distended muscles securely in place. No straps, buckles or spring attached—cannot slip, so cannot chafe or press against the pubic bone. Thousands have successfully treated themselves at home without hindrance from work—most obstinate cases conquered.

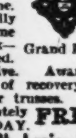

Reduced Fac-Simile Grand Prix.

Soft as velvet—easy to apply—inexpensive. Awarded Gold Medal and Grand Prix. Process of recovery is natural, so afterwards no further use for trusses. We prove it by sending Trial of Plapao absolutely FREE. Write name on Coupon and send TODAY.
Plapao Co., 1778 Stuart Bldg. St. Louis, Mo.

Name.......................................
Address....................................
Return mail will bring Free Trial Plapao..........

GOITER

Can now be permanently relieved. Hundreds of cures of extreme cases reported. Wonderful, pleasant, low cost, new home treatment does it. No operation, pains, discomfort or danger. Works while you sleep. Reduces enlarged glands to normal by mild electric treatment. Patents on appliance granted by U. S. and Canada. Money-back guarantee. Write today for FREE illustrated booklet to
COSMAS PHARMACAL CO.,
307 Cosmas Bldg., Watertown, Wis.

WANTED
Railway Mail Clerk
$1600 to $2300 Year
Men—BOYS OVER 16—
SHOULD WRITE IMMEDIATELY
Steady work No Layoffs
Paid Vacations
Common education sufficient
Send coupon today—SURE

Franklin Institute, Dept. F258, Rochester, N. Y.
Sirs: Send me, without charge: (1) sample Railway Mail Clerk Examination Questions; (2) schedule showing places of all coming U. S. Government examinations; (3) list of many Government jobs now obtainable.
Name.......................................
Address....................................

NEWEST STYLE EMBROIDERED LINENE Guimpe Dress
OUR EXCLUSIVE PATTERN
THE SEASONS BEAUTY
NOW ONLY $1.98

One of the great bargains offered by Lee Thomas Co. Just think of a dress made of a beautiful piece of home spun linene, most exquisitely embroidered in a very attractive pattern at the unbelievable price of $1.98. Order this now—today. Comes in Old Rose, Blue, Green or the New Leather Brown.

Send No MONEY!

COLORS Old Rose, Blue, Green and Leather Brown
SIZES 16 to 46
Money Refunded If Not Satisfactory

Just Send Your Name and Address
size and color and ask for No. 19. Pay postman $1.98 plus a few pennies postage on arrival. If not up to your expectations money will be cheerfully refunded.

LEE THOMAS CO. Dept. 224. Chicago

rs the wheel and lands in the road
for the fighting.
ear Miss Dorothy cry: "They'll
g. Wait, take my whip. Beat
Kid can take care of himself," and
nto the road, and the horse come to
lady-dog was down, and the three
ious, but as I come up, scattering
ars, and she lifts her head and my
like someone had sunk his teeth
he ashes and the dirt and the blood
s, and I know that my mother has

at throws them three dogs off their

es. "I'm the Kid," I cries. "I'm
ther, I'm coming."
r her, at the throat of the big dog,
, they sinks their teeth into that
nd tears it off me, and that sets
s them have it. Nolan was like a
aking the butt of his whip, but not
r fear of hitting me.
e says, "stop it. Do you want to
ys he. "Think of the Boston show
he. "Think of Chicago. Think of
ou never want to be champion?"
nk of all them places when I had
at the same time? But in a min-
g for mercy, and mother and me
The big one, he ain't able to run

d me, we dances and jumps and
, and we trots up the hill, side
trying to catch me, and Miss Dor-
im from the cart.
friends with the poor old dog,"
he knew her long ago when he ran
"
into the stables I takes mother to
lls her to go inside it and make
Oh, but he won't let me!" says she.
you?" says I.
Kid," says she, looking up at the
nel.
am Kid!" says I.
ther. "You! Is my little Kid the
Kid the dogs all talk about?" And
rops down in the straw and weeps

hy, she settled it.
s the poor old thing in the stables,"
stay."
" says Nolan, "she can have the
what will Mr. Wyndham do?"
at I say," says Miss Dorothy, "and if
she will stay, and I say—she's to

n peace, mother sleeping all day in
the stove in the head groom's office,
day regular by Nolan, and all the
rooms most irregular. And, as for
around the country to the bench-
ney and cups for Nolan, and taking
way from father.

(Copyright.)

WEST STYLE EMBROIDERED
NENE Guimpe Dress
R EXCLUSIVE
TTERN
NOW ONLY
$1.98
One of the great bargains offered by Lee Thomas Co. Just think of a dress made of a beautiful piece of home spun linene, most exquisitely embroidered in a very attractive pattern at the unbelievable price of $1.98. Order this now—today. Comes in Old Rose, Blue, Green or the New Leather Brown.
Send No MONEY!
Just Send Your Name and Address
THOMAS CO. Dept. 224. Chicago

WHAT RUSSIA IS TODAY

How the revolution has affected the country, potentially the richest in Europe—A plain statement of the fact about geographical, enthnological, economic, industrial, fiscal and social conditions, before and after five years of chaos :: :: ::

A vast plain extends over Southern and Central Russia, from the Carpathian Mountains, which lie to the west of Ukrainia, just outside the map, right across to the Ural Mountains. This plain, which is about 150,000,000 acres in extent, has rich black earth in which the famous hard wheat is grown. The soil is so rich that for between 50 and 75 years grain was grown upon it season after season, without any rotation of crops and without fertilizers. All agriculture has long been at a very low level, and the crops produced per acre were not half those raised by American farmers. Today they are smaller than ever—hence one cause of the famine.

There is great mineral wealth, but it has never been exploited as it might be, because almost all the mines are remote from industrial centers and inadequately connected by railroad. As the railroads are now disorganized, both tracks and rolling stock in bad condition, and personnel incompetent, the rich mines are scarcely being operated. The Ural Mountains, which are but wide rolling hills, contain iron, coal, copper, gold platinum and precious stones of many kinds. Ninety-six per cent of the world's supply of platinum comes from the Urals. Russia used to produce from 10,000 to 16,000 pounds of it annually. In 1904, 2,900,000 metric tons of iron were produced, and 18,620,000 tons of coal. There is iron in Southern Russia also. Nijni Novgorod is the scene of one of the largest fairs in the world: a business of nearly a billion dollars used to be done there every year. In about 16,000 cities and towns annual fairs take place.

Petrograd, which was St. Petersburg before the Czarist regime was overthrown, has been the capital since Peter the Great founded the city and removed the Government there from Moscow, its ancient seat. The bolshevists made Moscow once more the capital. Its population, which was about 1,500,000 before the war, has been reduced by war, revolution, pestilence and famine to about 700,000. In Petrograd the pre-war population of 2,000,000 is now about 1,000,000.

In the Caucasus are the only high mountains in Russia. The latest atlases show the new republics on each side of the Caucasus, but their boundaries are vaguely indicated because the frontiers have not been settled, and it is impossible to say whether any of them are to be independent or to continue as part of Russia.

ALL the world is talking about Russia and the possibilities of doing business with the Russian people. But the Russia of today is an utterly different Russia from the Russia of eight years ago; it is much smaller and its capacities for business are completely changed. What, then, is the Russia of today? On this page an attempt is made to show as nearly as possible, for accuracy is out of the question, as the statistics vary widely. Such authorities as The World Almanac, Whitaker's Almanack, the Almanach de Gotha, and the 1922 supplement of the Encyclopedia Britannica do not agree. Even the boundaries are in doubt—the London Times Atlas and the Rand-McNally Atlas, both issued within the last few months, marking them differently.

In 1914 Russia, including Siberia, had a population of 183,000,000, and its territory covered approximately 8,500,000 square miles. Its population and area have been reduced by the formation of the new states of Finland, Esthonia, Latvia, Lithuania, Poland, Ukrainia, Azerbaijan, Armenia, Georgia, Turkestan, Bokhara, Khiva and the Far Eastern Republic, and by the annexation of Bessarabia to Rumania. The Almanach de Gotha estimates that these territorial losses have reduced the population by 79,160,000. A recent census of the soviet government makes the present population of soviet Russia 136,000,000 and its area 4,850,000 square miles, of which about 1,650,000 square miles are west of the Ural Mountains (in Europe), and 3,200,000 east of the Urals (in Asia).

Before the war Russia was theoretically a constitutional monarchy, actually it was an autocracy governed by the Czar. But nowhere on earth was local government better organized. Every village elected a Council under a Mayor; villages were grouped into provinces, these into governments, each with an elective Council and almost complete home rule in local affairs. In cities also there were elective Councils and Mayors, but too often the real ruler was a military Governor.

Ninety per cent of the peasants are illiterate. Before the war there were secondary schools only in the big cities. At the primary schools attendance was voluntary and the schools were closed all summer. The accounts of villages were often kept by the school mistress or priest, and shopkeepers used the abacus for making their calculations. The soviet government made attendance at school compulsory.

The present government, which claims to represent a majority of the people, is maintained in power by a large army, 60 per cent of which is composed of foreign mercenaries, many of whom are Chinese.

In Russia there is freedom of the press, but newspapers which print matter that the bolshevist rulers do not like are suppressed, so the only papers are those loyally supporting Lenine, Trotzky and their regime.

The Government revenue in 1918 was 15,800,000,000 rubles, and the expenditure 46,700,000,000, a deficit of 30,900,000,000. In 1920 the revenue was 150,000,000,000 and the expenditure 1,150,000,000,000—a deficit of 1,000,000,000,000.

In 1914 the state debt was 8,811,380,000 rubles (about $4,400,000,000). Today the debt is $20,000,000,000.

Russia's exports since the war have dwindled so that from Aug. 1, 1918, to March 1, 1920, or nineteen months, they amounted to only 739,000,000 gold rubles, principally in wood and wood articles, linen, flax and wool. Her imports in the same period were of a value of 1,300,000,000 gold rubles, principally in food and livestock.

Russia used to be one of the greatest exporters of wheat and rye in all the world. Today she is not producing enough to keep her own people from starvation. In 1912 she grew 21,478,312 tons of wheat, 25,842,956 tons of rye, more than than 10,000,000 tons of barley, 15,000,000 tons of oats and 38,000,000 tons of potatoes. Rye is the staple food of the peasants. Today 15,000,000 of them are starving, in spite of the millions of tons of food that have been sent there from America.

In European Russia there are about 150,000 miles of navigable rivers, canals and lakes. About a quarter of this distance is navigable by steamships. In 1906 more than 400,000,000 tons of goods were carried on the canals.

Russian rubles, which before the war were worth between 40 and 50 cents of our money, are now worth practically nothing, as the soviet government prints millions and millions of them every day. In this it is trying to carry into effect its policy of making all money worthless. Owing to the worthlessness of Russian money some British, American and Italian firms have been doing business with Russia on a barter basis, taking oil or platinum or furs in exchange for locomotives and other supplies.

There were, in 1913, 46,286 miles of railroads, of which only 37,903 were working on July 1, 1921, and much of this had broken down for all practical purposes.

The Volga is the longest river, 2400 miles. It empties into the Caspian Sea.

The only seaports worth mentioning are Archangel, on the Arctic Ocean, and Odessa, on the Black Sea. Petrograd is connected with the Baltic by a canal, 16 miles long, running to Cronstadt.

According to Lloyd's Register, there are 450 steamships, with a total tonnage of 403,676, and 456 sailing ships, with a total tonnage of 412,459.

There are 53 races in Russia, speaking many different languages and dialects. Of these, about 80,000,000 are Orthodox Greek in religion, 11,000,000 Roman Catholic, 13,000,000 Mohammedan, 5,000,000 Hebrew. The people are most tolerant in matters of faith; many of the peasants of all denominations still cling to their ancient pagan practices and there is a multiplicity of strange sects. Orthodox Greek was the official religion and the Czar was the head of the church until the bolshevists placed all religions on an equality, favoring none and tolerating all.

The climate is severe except in the summer. The temperature averages between 13 degrees Fahrenheit and 22 degrees Fahrenheit in the winter and about 86 degrees Fahrenheit in the summer. The extreme range is—56 to 109. The rainfall is from 16 inches to 28 inches, and most of it falls in the summer. Winter begins in October and lasts until April or May, and there is very little difference between the extreme north and the extreme south. The feature of the winter is the terrible storms that rage, many of them being blizzards without snow.

The serfs were emancipated by imperial ukase in 1861, but their condition was not bettered, for the distribution of land that followed gave them actually less than they had before and the taxes amounted to more than they could make. This led to a general arrearage of taxes, which amounted in 1908 to 244 per cent and had been rising ever since until the soviet regime seized the large estates and theoretically nationalized the land. The peasants ignored the nationalization and appropriated as much as they could.

The average peasant family lives in a cottage about 24 by 27 feet; and 9 feet high, thatched, the floor of mud and a hole in the roof to let out the smoke. All the livestock share the home. Filth is inevitable and disease widespread.

Beware of the Movie School

Learning to write scenarios by mail is on a par with a correspondence course in ventriloquism—Thousands of dollars a year taken from a gullible public for instruction which is worthless—Failures in the practical field of the movies make big money pretending to teach others the things they themselves could not learn :: :: ::

By KARL K. KITCHEN

PERHAPS you have laughed at this advertisement, which is constantly appearing in many publications:

Be a Ventriloquist.
Fool Your Teacher, the Policeman
And the Janitor.
Send 10 cents for Booklet Which
Explains How to Do Everything.

The idea of learning the doubtful art of ventriloquism by mail is too absurd for words. Yet hundreds, probably thousands, of young person are spending their dimes for these lessons on ventriloquism. Otherwise the advertisements would not reappear.

How many thousands, yes, tens of thousands, of poor, misguided people are trying to learn the equally doubtful art of scenario writing by mail is unknown. That their number is legion is evident from the amazing number of scenario schools that are advertising courses in motion picture play writing. For if the advertisements did not bring in the dollars they would not be in evidence on every side.

In fact, the pernicious activity of these "schools" has become so great that the Photo Playwrights' League of America, which numbers among its members practically all the leading scenario writers of Southern California, has asked Will H. Hays to avert another movie scandal by curbing their operations.

You have doubtless seen the advertising matter put forth by some of these institutions which "teach" scenario writing by mail. "Earn Big Money Writing Photo Plays!" the advertisements read. "Devote Your Spare Time to Writing Scenarios. Our Course of Ten Lessons Shows You How. One of Our Students Made $25,000 Last Year. Write Box X. W. Z., Los Angeles."

Other scenario schools frankly advertise that it is not even necessary to learn to write scenarios in order to win fame and fortune in the movies. All one has to do, their advertising asserts, is to send in an original plot and $10 to make a start.

These scenario schools, big and small, are the crudest fakes. For it is just as impossible to teach scenario writing by mail as it is to teach ventriloquism by booklet. The alluringly worded advertisements of these "institutions" are simply "boob traps" to catch the dollars of the feeble-minded who have succumbed to the lure of the movies.

The saddest part about their operations is that they get their money from the class of people who can least afford to part with it. For from $10 to $50—according to the "importance" of the school—a would-be scenario writer receives a mass of printed instructions that cost less than 10 cents to print. These instructions are arranged in the form of "lessons," which are supposed to be studied in the applicant's spare hours. Some of the schools have their students send their scenarios in for revision and correction—which, of course, means additional "tuition." The only idea behind any of these methods is to separate the student from as much money as possible—without running foul of the law.

The heads of some of these fake correspondence schools claim to be successful scenario writers. And some of the larger schools announce "directors" who are famous in the production end of the industry. But these claims are obviously fraudulent. The surest sign that a scenario writer is not successful at his own game is when he attempts to teach others by mail. Investigation usually shows that the prominent producers and stars whose names are used to collect "sucker money" are utterly unaware of their "indorsements." Once in a while a star will give his indorsement to a fraudulent scheme of this kind to aid some broken-down hack writer—the type of men who start these scenario schools. But according to the Photo Playwrights' League practically all the scenario schools that are teaching the ungentle art of scenario writing by mail are using the names of prominent motion picture people without permission.

The principal reason why these "mail order" scenario schools are worse than useless is that there is no occasion for anyone not connected with the scenario department of a motion picture company to write a scenario, except in story form. The scenario courses in the reputable colleges of journalism recognize this fact. Motion picture companies do not care to buy scenarios so complete that they are ready to be handed over to a director for filming. They much prefer to buy "stories"—in story form. Then they can turn these stories over to their own scenario departments, where their trained scenario and continuity writers can put them in the most desirable scenario form for filming. Each company has its own methods, and it is safe to say that not one scenario in a thousand submitted to a motion picture company is filmed as written. Men trained along the lines of each company's policy work over every "story," so that even if the scenario school were able to teach scenario writing there would be no market for their pupils' effusions.

It may not appear from the majority of motion picture productions that scenario writing is decidedly expert work, but that is beside the case. Even a well-trained newspaper writer or novelist often has to spend many months in a scenario department of a picture company before mastering its technique. One might just as well attempt to learn swimming at home by mail as scenario writing. For without studio experience successful scenario writing is impossible. All the theory in the world is unavailing without it.

An investigation of the personnel of these "mail order" scenario schools reveals the fact that the majority of them are conducted by men who had only the slightest connection with the motion picture industry—unsuccessful writers, directors and publicity agents. Teaching scenario writing by mail appealed to them as an easy way of making a living and as it is "within the law" there is no way of combating their activities except by warning the public of the fraudulent nature of their "schools."

It may be true, as one "school" claims, that one of its graduates sold a scenario for $10,000, but that does not prove that its course is worth the $25 or $50 that is charged for it. The motion picture companies want and will pay big prices for suitable stories, but, as I pointed out before, a story is far more acceptable in "story" form. In fact, many of the men who pass on the stories for their companies would be unable to form an opinion of a story in finished scenario form, for its technicalities would obscure its salient features.

If you must take up some study by mail, take up ventriloquism. It will cost you less, and if you can master it you will be able to fool the policeman and the janitor—as its teachers claim. If you study scenario writing by mail you'll only succeed in fooling yourself.

SUNSPOTS WHICH ARE INVISIBLE DISCOVERED

INVISIBLE sunspots have been discovered. Dr. George Ellery Hale, director of the Mount Wilson Observatory, near Los Angeles, announces that through the magnetic effects of sunspots he and his associates have detected solar storms that cannot be photographed or seen through the telescope. Ten of the invisible spots have been found in the last few months by Drs. Hale, Ellerman and Nicholson, working with the 150-foot tower telescope and the 75-foot spectroscope.

"It is expected that the further study of these objects will help explain the origin and nature of sunspots," Dr. Hale declares.

In 1908 Dr. Hale discovered that a sunspot is a great whirling storm, similar to a terrestrial tornado, but on a gigantic scale, often vastly larger than the earth. The expansion of the hot solar gases, caused by the centrifugal action of the whirl, cools them sufficiently to produce the appearance of a dark cloud, which we call a sunspot. If this cooling is not great enough to produce a visible darkening of the surface, the whirling storm may still be present, though invisible to the eye.

Such invisible whirls have now been detected by their magnetic effect on the light emitted by the luminous vapors within them.

Magnetic fields in visible sunspots were first found by Dr. Hale in 1908. They are due to the whirl of electrified particles in the spot vortex, just as the magnetic field of an electromagnet is produced by the whirl of electrons through its wire coils. The magnetic field in a sunspot is recognized by the effect it produces on the lines in the spot spectrum.

A line due to iron vapor, for example, is split into three parts by the powerful magnetic field in a large spot. In a very small spot, where the magnetic field is much weaker, the line is not split up but merely widened. Invisible spots were discovered by exploring promising regions of the sun, where signs of disturbance, such as clouds of calcium vapor, are present. A special polarizing apparatus moves back and forth across the slit while the iron line is watched through a very powerful spectroscope.

The presence of a weak magnetic field, showing the existence of an invisible spot, is betrayed by a slight oscillation of the corresponding part of the line, caused by its widening successively to right and left as the polarizing apparatus oscillates over the slit.

THE NIGHTINGALE SANG FOR DR. WOOD

DR. CASEY WOOD of Chicago has heard the nightingale. In a recent issue of the Post-Dispatch Sunday Magazine there was an account of the American physician's having gone to England for the sole purpose of hearing the song of this sweet-voiced bird, so famed in legend and poetry.

English newspapers found the doctor's pilgrimage of such interest that they assigned reporters to observe the progress of the quest. One of these wrote for the London Daily Express:

"I followed his party from Epsom, and was with him when, amid the pastoral stillness of a Surrey lane, he heard the little brown bird with the golden voice, not once, but twenty or thirty times.

"The sun had set and the countryside was just settling down to the inspiring stillness of evening when suddenly from the woods there came the 'twit-twit-twit,' followed by the long, sweet trill, clear as a bell, that has made the English nightingale famous all the world over. Dr. Wood stood still, thrilled, as the nightingale sang joyously to his mate for minutes on end.

"'A wonderful songster—just wonderful,' he exclaimed.

"Thence onward the nightingale was heard on all sides at frequent intervals. Dr. Wood said that it was well worth the journey across the seas to hear it.

"'I have traveled all through America and Canada, and in various other parts of the world, to listen to birds,' he said, 'but in all my life I have never heard such rich and beautiful notes as those of the Surrey nightingale.'

"The party moved in the direction of Box Hill, where the nightingale was again heard, and eventually we found ourselves at Dorking, famous for the rich variety of its bird life. It was here, about the grounds of Deepdene Hotel, that Dr. Wood experienced his greatest joy. He heard a veritable choir of nightingales."

TELS
S. N. Euclid—Room and American plan.
3615 Pine st.; desirable week and up. (c99.
3137 Locust; steam

School

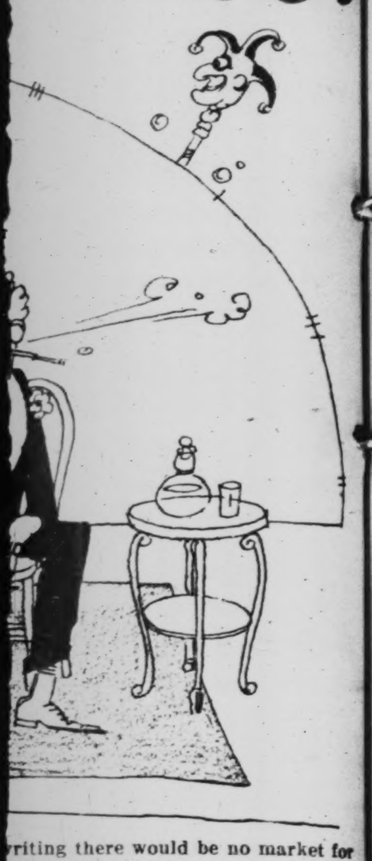

vriting there would be no market for
ons.
ar from the majority of motion pic-
at scenario writing is decidedly ex-
t is beside the case. Even a well-
writer or novelist often has to spend
cenario department of a picture com-
ing its technique. One might just
learn swimming at home by mail as
For without studio experience suc-
iting is impossible. All the theory
availing without it.
of the personnel of these "mail or-
ls reveals the fact that the majority
ted by men who had only the slight-
h the motion picture industry—un-
directors and publicity agents.
writing by mail appealed to them
making a living and as it is "within
no way of combating their activities
the public of the fraudulent nature

as one "school" claims, that one of
a scenario for $10,000, but that does
course is worth the $25 or $50 that
The motion picture companies want
rices for suitable stories, but, as I
a story is far more acceptable in
act, many of the men who pass on
companies would be unable to form
ry in finished scenario form, for its
l obscure its salient features.
e up some study by mail, take up
will cost you less, and if you can
be able to fool the policeman and
eachers claim. If you study scena-
l you'll only succeed in fooling

COVERED

ot spectrum.
n vapor, for example, is split into
powerful magnetic field in a large
nall spot, where the magnetic field
he line is not split up but merely
spots were discovered by exploring
of the sun, where signs of disturb-
of calcium vapor, are present. A
apparatus moves back and forth
e the iron line is watched through
ectroscope.
weak magnetic field, showing the
isible spot, is betrayed by a slight
rresponding part of the line, caused
ccessively to right and left as the
s oscillates over the slit.

WOOD

ney across the seas to hear it.
all through America and Canada,
r parts of the world, to listen to
in all my life I have never heard
tiful notes as those of the Surrey

in the direction of Box Hill, where
again heard, and eventually we
Dorking, famous for the rich va-
e. It was here, about the grounds
that Dr. Wood experienced his
eard a veritable choir of nightin-

nished, in pri
couple, giving
s; South Side
t-Dispatch.
hed; for house
-aged employed
te terms. Bo

ARD
uburban farm
summer. Bo

When It Rained Fishes

...TOLD BY A SCIENTIST...

Expert at the American Museum of Natural History compiles an account of strange phenomena extending back to Second Century, A. D., and says there is no doubt such things have happened — Sometimes the fish were alive when they reached the ground, sometimes they were dead and even headless—The four theories which have been offered in explanation of weird incidents.

AT DECIDEDLY rare intervals in the news, a rain of fishes is reported, or of frogs or of tadpoles. The occurrence usually is in some remote neighborhood, has only the authority of local observers and meets with considerable skepticism. Most people are inclined to associate such tales with that startling nursery incident when "the cow jumped over the moon."

Now comes a scientist of high standing who has assembled no less than forty-four accounts of such events and presents them not as amusing fictions or rural fables, but as sober facts. Of course, he cannot vouch personally for their accuracy, but states his own belief in the occurrence of fish falls, and offers several possible explanations.

This compiler of finny phenomena is Dr. E. W. Gudger, the expert on fishes at the American Museum of Natural History, New York, and his pamphlet has recently been published by that institution.

The narratives range from the second century after Christ to the present, and the geographical distribution is as follows: United States, seven cases; Canada, one; England, one; Scotland, nine; Germany, eight; France, one; Greece, one; India, ten; Ceylon, three; Malaysia, two, and the South Sea Islands, one. Thus he deals with forty-four accounts of the same sort of event, reported from eleven different regions of the earth and covering some seventeen centuries of time.

Yes, fishes do sometimes fall out of the sky. They have been gathered up, cooked and eaten. But they are earth fishes, usually of common species and the only mystery is in how they were storm-snatched out of the water to be carried through the air and dropped upon the ground. But even that is a problem not yet definitely solved.

Perhaps the most widely known case, from the high scientific standing of the narrator, occurred at Singapore, where an earthquake was followed by several days of tremendous rains, in February, 1861. Says the Count de Castelnau:

"When the sun came out again, I saw numbers of Malays and Chinese filling their baskets with fish contained in the pools formed by the rain. They told me the fish had fallen from heaven, and three days later, when the pools were all dried up, there were still many dead fish lying about.

"I found them to belong to the Clarias batrachus, which can live a considerable time out of water, and even move to some distance on dry land. As they lay in my courtyard, which is surrounded by a wall, they could not have been brought in by the overflow of a torrent, nor is there any considerable one in the neighborhood. The space covered by these fishes might be about 50 acres. They were very lively and seemed to be in good health. * * * Is it permissible to suppose that a waterspout, in passing over some large river of Sumatra, had drawn up fish and carried them over? It is not without diffidence that I venture this hypothesis."

One John Harriott, in 1809, relates the following circumstance, presumably from his own experience while in the present French possessions in India:

"In a heavy shower of rain, while our army was on the march, a short distance from Pondicherry, a quantity of small fish fell with the rain, to the astonishment of all. Many of them lodged in the men's hats; when Gen. Smith, who commanded, desired them to be collected and afterwards, when we came to our camping ground, they were dressed, making a small dish that was served up and eaten at the General's table. These were not flying fish, they were dead and falling from the common well-known effect of gravity; but how they ascended, or where they existed, I do not pretend to account. I merely relate the simple fact."

One of the American items in this assemblage of reports is supplied by J. E. Muse, writing in 1829 about an incident at Cambridge, Md. A ditch had been dug which was one mile from the river and ten feet above the water level. It had no connection with lake, pond or stream, and for ten days after being finished it remained dry. Then came a week of heavy rain which filled the ditch, and in the ditch were found hundreds of small sun perch and jack perch, from four to seven inches long.

The narrator, Muse, does not suggest any explanation, but it would seem that a "rain of fishes" is the most reasonable theory, and on this account Dr. Gudger has included the incident in his collection.

Another American instance is taken from the "Proceedings of the Boston Society of Natural History, 1859." A letter is quoted from Prof. O. P. Hubbard of Dartmouth, in which he tells about a fall of fish at a town in Vermont, during a squall of wind accompanied by rain. The professor states that it was the latest of several similar instances which had come to his notice.

Sir J. E. Tennent, in his "Natural History of Ceylon," published in 1861, tells about several cases of falls of fishes in Ceylon and India. It is the general belief in Ceylon, he says, that the heavy bursts of the monsoon bring about such phenomena, since fishes of small size frequently are found in hollows along the roads and in depressions previously dry and sunbaked.

On one occasion Tennent saw a violent shower on the road just ahead of him and when he reached the spot he found a multitude of small, silvery fish, from one and one-half to two inches long, leaping on the gravel of the highway. Some of the fishes he gathered and took away with him. The place was about half a mile from the sea and entirely unconnected with any water course or pool.

A narrative published in 1833 is from the pen of James Prinsep, for many years the secretary of the Asiatic Society of Bengal, and a man of high scientific standing. He states that he was "absolutely incredulous" concerning the phenomena of fish falling from the sky until one day he found a small fish, which apparently had been alive when it first fell, in the brass funnel of his pluviometer at Benares. This stood on an isolated stone pillar, raised five feet above the ground in his garden.

Prinsep also tells about a similar happening, on a much larger scale, which was communicated to him by a Mr. Cameron. In the latter case, the depositions of ten native witnesses were taken and attested before a Magistrate. The incident occurred in February, 1830, in Jelalpur, India.

About noon the sky darkened with clouds and a little later rain began to patter down. Soon afterwards the fish began falling. They were of all kinds and all sizes, some weighing as much as six pounds. A laborer working in a meadow noticed that it had begun to rain slightly, but did not pay any particular attention to it until something touched his back. Looking behind him, he saw a large fish on the ground. He gathered about a dozen of them, and looking up at the sky he saw "fish like a flock of birds flying up."

Most of the native witnesses told about collecting fish from the ground and seeing other people gather them, too, but in most cases they were afraid to eat the fish and later threw them away.

A singular feature of this fish fall was the fact that some of the fish were fresh and perfect, others decayed and without heads. Many of them landed on the roofs of cottages.

The most extraordinary case on record, in Dr. Gudger's opinion, is that told about by one Hermann Landois, whose story was written in 1896 in these words:

"Herr Joseph Grimberg in Essen on the Ruhr wrote me on July 27, as follows: 'During yesterday's hailstorm there fell a hailstone the size of a hen's egg, in which an inclosed fish was found frozen. The storm lasted about 10 minutes. * * * The fish was picked up in my presence, so that there can be no doubt of the fact. The fish is a carp about 40 mm. long. This fish has up to this time been observed in Westphalia only in inclosed waters. The fish must have been lifted up from a pond or pool into the clouds by a whirling storm, and there frozen into a hailstone.' The 40 mm. mentioned above is equivalent to a little more than one and one-half inches.

An extraordinary shower of little fishes descended upon Aberdare, Scotland, according to a book by Charles Tomlinson, published in 1864. The following passage purports to be the evidence of John Lewis, employe in a lumber yard, as taken down by the Rev. John Griffith, vicar of Aberdare:

"On Wednesday, Feb. 9, I was getting out a piece of timber for the purpose of setting for the saw, when I was startled by something falling all over me, down my neck, on my head and on my back. On putting my hand down my neck, I was surprised to find they were little fish. By this time I saw the whole ground covered with them. I took off my hat, the brim of which was full of them. They were jumping all about. They covered the ground in a long strip of about eight yards by twelve yards, as we measured afterwards. That shed (pointing to a very large workshop) was covered with them.

"My mates and I might have gathered buckets full of them, scraping with our hands. We did gather a great many—about a bucketful—and threw them in the rainpool, where some of them are now."—Some of these fishes were exhibited for several weeks in the Aquaria house of the Zoological Society's Gardens, in Regent's Park, London.

In a book published at Basel, Switzerland, in 1557, there are two accounts of rains of frogs and toads. The author, Conradus Lycothenes Ruebaquensis, says that in 1145 "rain mixed with frogs" fell in Germany. Then he states that in 1549, near the town of Colmar, in Upper Alsace, toads and frogs fell from heaven in such abundance that people killed them with clubs, and that later their dead bodies so infected the air that the town officials had them collected and carried away.

Our oldest account of a rain of fishes is found in "The Deipnosophists," or "Banquet of the Learned," by Athenaeus of Naucratis, Egypt, who flourished at the end of the second and the beginning of the third centuries, A. D. He gives extracts from a great many classical authors whose works are no longer extant, and quotes Phoenias as stating that in the Chersonesus it once rained fishes uninterruptedly for three days. Then Athenaeus quotes Phylarchus as saying that the people often had seen it raining fish.

One of the best authenticated and most remarkable falls of fishes was reported by the Rev. Colin Smith of the Appin district in Argyllshire, Scotland. It was a shower of herring, near Lorn, in 1821. A previous shower of herring was said to have occurred at the same place about 1796, but the Rev. Smith could not verify it. He says the fishes which fell during the later case were "in every respect so large and good that the tenants by whom they were found were induced to send some of them to their landlord, then residing in Edinburgh.

"In regard to the state of the weather, I could learn no more than that it was exceedingly boisterous; while the hill on which they were found is exposed to the southeast wind, which blows along Loch Milford, an arm of the sea in which herrings are frequently found." And there was another instance, in that neighborhood, in 1817, involving herring-fry to the amount of about three barrels.

Of the four possible explanations given by Dr. Gudger, the first is that the fishes may have been migrating overland from one body of water to another. As an objection to the theory he states that migratory fishes are few in numbers and found in only a small part of the world. Moreover, in some cases the fishes actually have been seen to fall, and many of them were marine fishes.

A second theory is that they may have been left behind by water which had overflowed and then receded. This undoubtedly explains some instances of landlocked fishes, where there have been floods, but cannot be accepted as a general explanation of rains of fishes.

A third theory is that the fishes were sleeping in the ground, or hibernating, and that the heavy rains simply awakened them and they crawled out on the ground, like earthworms after a shower. Dr. Gudger believes that this might apply to some of the cases in India and Ceylon, where there is a prolonged dry season, but even there the earth probably is so thoroughly baked that even very hard rains would not soften the ground sufficiently to release the fishes. And many of the recorded falls were quite distant from stream or lake beds, but were on high fields, on the parade grounds of military cantonments and on the inclosed compounds of residences.

The fourth and most likely theory, in Dr. Gudger's opinion, is that the action of heavy winds, whirlwinds, waterspouts, etc., has drawn up these small fishes out of some stream, lake or the sea itself, and carried them far inland. When the force of the storm is spent, the fishes naturally fall down to the ground. Nobody who has witnessed the power of a tornado or of a waterspout can doubt the possibility of such a thing happening.

And the distribution of the fishes described in many of the accounts, as having been in a straight line or other peculiar formation, will be recognized as the habits of the whirlwind and the waterspout.

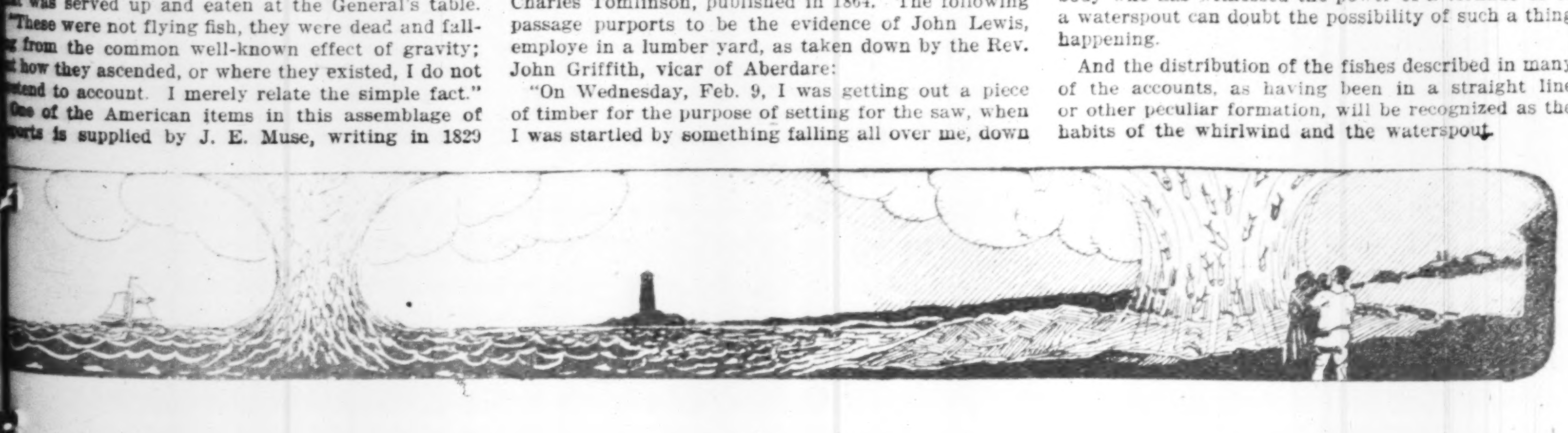

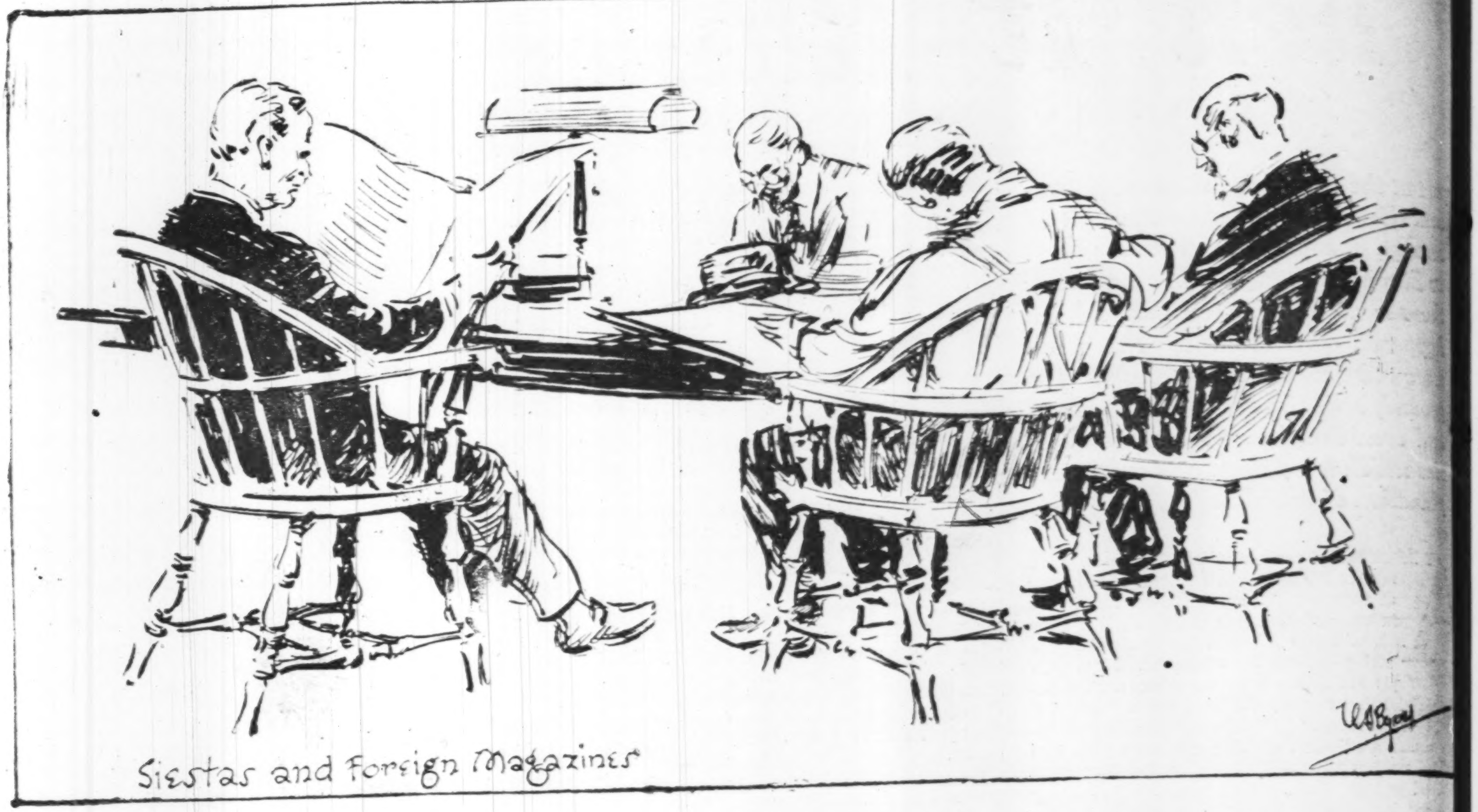

Siestas and Foreign Magazines

Warm Days at the Public Library

Newspaper Baseball Fans

Travel Pictures—Africa and Iceland

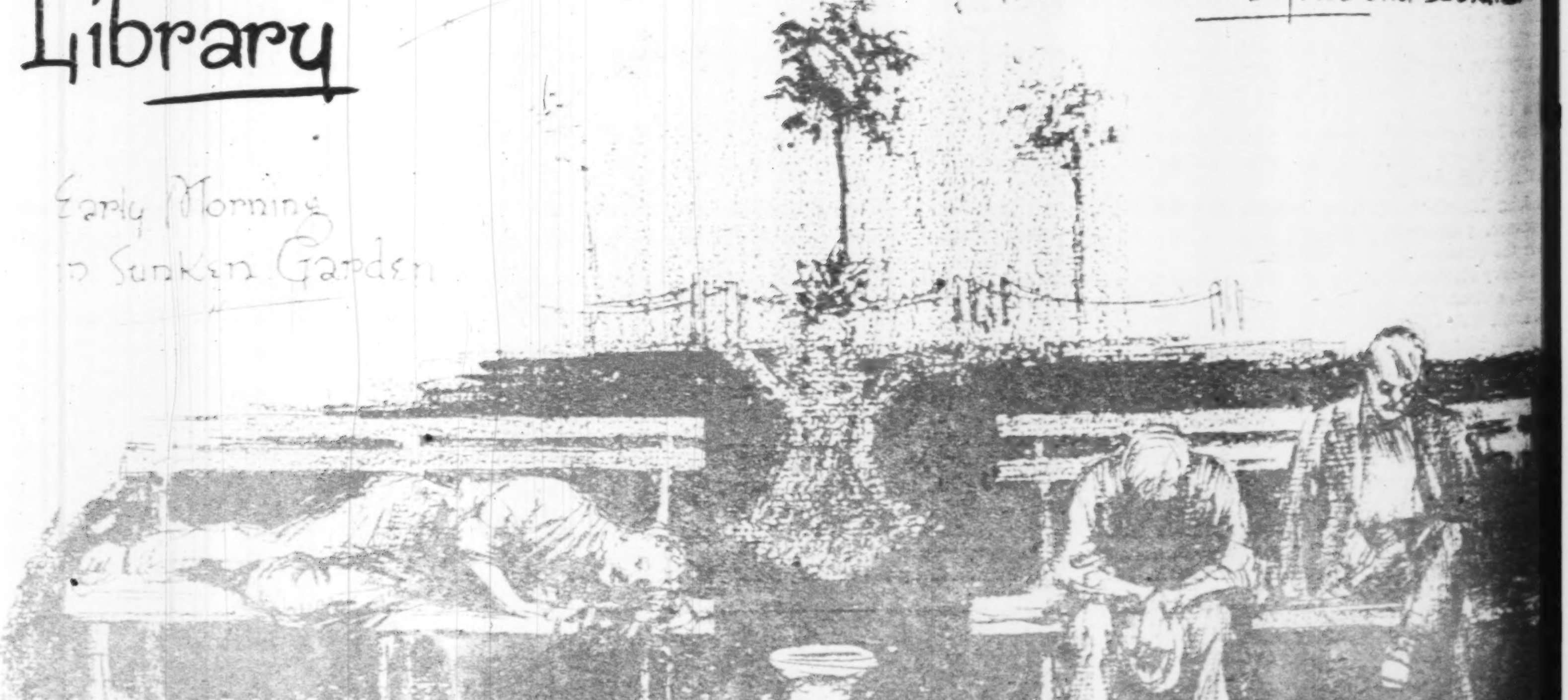

Early Morning in Sunken Garden

IN ST. LOUIS AND THE GREAT TERRITORY SERVED BY THE POST-DISPATCH IT IS THE FIRST AND ONLY NEWSPAPER TO OWN AND OPERATE ITS OWN ROTOGRAVURE PLANT.

ST. LOUIS POST-DISPATCH

SUNDAY MORNING, JULY 2, 1922

ROTOGRAVURE PICTURE SECTION

NEW PORTRAITS FROM THE PASSION PLAY AT OBERAMMERGAU

DRAWN BY AN AMERICAN ARTIST

In the early months of this year, Carl Link went to Oberammergau and made the remarkable portraits, of some of the foremost peasant actors in the Passion Play, which are reproduced on this page. Each one was drawn from life and each was afterwards approved and autographed by the sitter, excepting the young Christ, who was considered too small to be a judge. —Photographs from Carl Link.

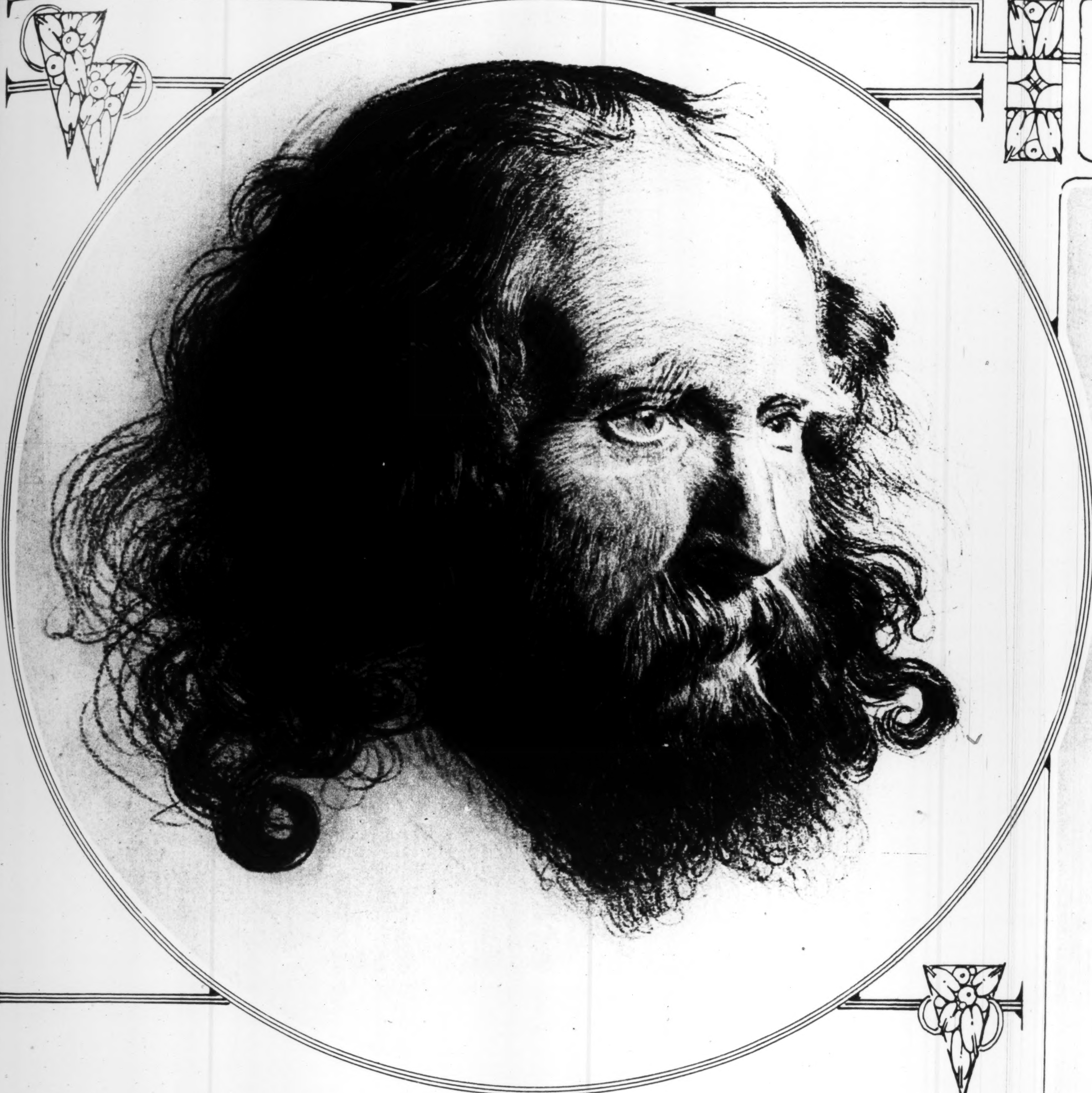

Anton Lang, who played the part of Christ in 1900 and 1910 and is enacting the role this year for the last time.

In the Passion Play of 1930, Alois Lang will succeed Anton Lang in the role of Christ. An interesting portrait of the new Christ.

Paula Rendl as the Mary Magdalene of 1922. She is one of the most beautiful women who ever have had the part in the Oberammergau play and succeeded the Mary of 1910, who fell in love with an American visitor to the Passion Play in that year, married him and is said to be now living in Chicago.

Little Joseph Bierpriegle, who will some day have the central role in the Passion Play and is being carefully trained for that event of his manhood. Joseph is the son of the woman who played Mary, mother of the Christ, in 1910, and a grandson of the famous Joseph Mayr, the Christ of 1870, 1880 and 1890.

Andreas Lang Sr., as Peter, in the 1922 Passion Play, gives one of the most vivid impersonations in a remarkable cast, especially when he thrice denies his Master.

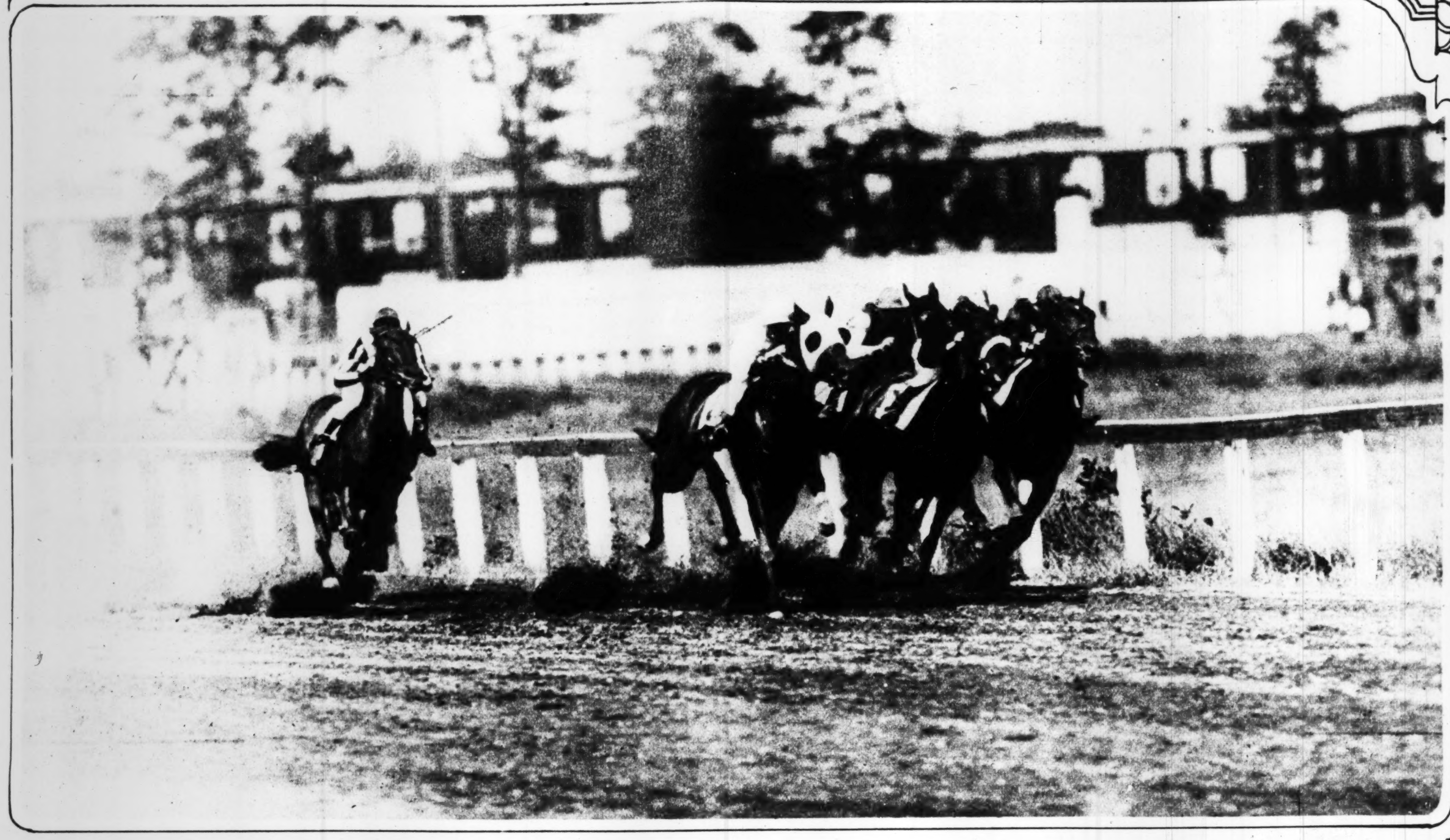

Another victory for Exterminator. The famous seven-year-old race horse wins historic Brooklyn Handicap by a neck. The picture shows the leaders bunched in their last dash for he tape. Exterminator is next the rail.

—International Newsreel.

The latest picture of Mrs. Richard Washburn Child, wife of the American Ambassador to Italy, photographed in their Roman home, the Palazzo Orsini. Tradition says that a murder has been committed in every room.

—International Newsreel

The Duke of Orleans, pretender to the French throne, is planning an expedition to the North Pole. He has been an energetic explorer and hunter of big game, and will give the animals collected during recent African trip to a museum in Paris.

—Keystone View Co.

From the top of a tree fifteen feet away, a photographer secured this rare picture of two young bald eagles standing in their nest on Mt. Desert, Maine. The bald eagle is the national emblem of the United States.

—Underwood & Underwood.

Lieut. Herbert Fahy, U. S. Reserve aviator who disturbed Memorial Day exercises at the Lincoln Memorial, in Washington, by flying too close while President Harding was speaking.

—Copyright, Underwood & Underwood

Although Henry Toti, a resident of Rome, was lame when Italy entered the war, he insisted upon enlisting and was accepted in the Bersaglieri, or sharpshooters. He died in battle, waving his plumed hat and shouting "Long live Italy! Forward, Savoy!" Recently he was given a public funeral in Rome. The picture shows his father, standing between Italian Generals.

—Underwood & Underwood.

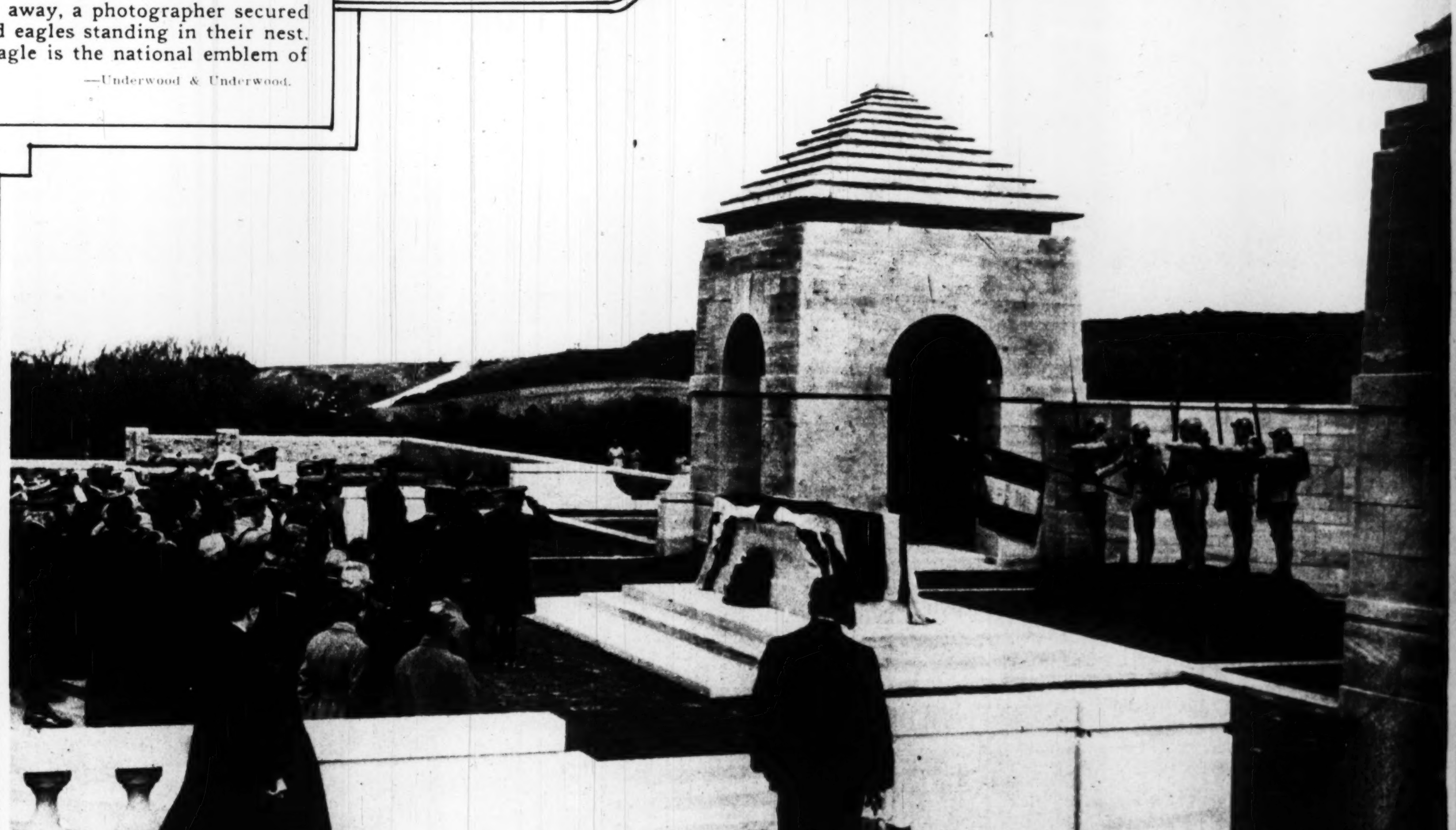

Dedication of the "Stone of Remembrance," Terlincthun Cemetery, near Mons, Belgium, where many British soldiers are buried. King George stands at the salute in front of the stone, which is inscribed, "Their Name Liveth For Evermore." At right are poilus, lowering the flag in homage to the dead. A scene from "The King's Pilgrimage" to foreign battlefields.

—Keystone View Co., Inc.

Judge E. H. Gary admits monop
tural steel. This picture was m
when head of United States St
tion appeared before Congressio
tee.

Lord and Lady Astor, home ag
winning the Oaks Stakes at E

The latest picture of Mrs. Richard Washburn Child, wife of the American Ambassador to Italy, photographed in their Roman home, the Palazzo Orsini. Tradition says that a murder has been committed in every room.

—International Newsreel

Lieut. Herbert Fahy, U. S. Reserve aviator who disturbed Memorial Day exercises at the Lincoln Memorial, ashington, by flying lose while President ng was speaking.

opyright, Underwood & Underwood

British ... Name ... n "The

This Year's Effort to Scale Mount Everest

—Wide World Photos

The camp between Phari and Kampa, with Himalayan peaks in the background.

A member of the Royal Geographic Society expedition trying out an oxygen helmet at a base camp.

Judge E. H. Gary admits monopoly in structural steel. This picture was made recently when head of United States Steel Corporation appeared before Congressional Committee.

—International.

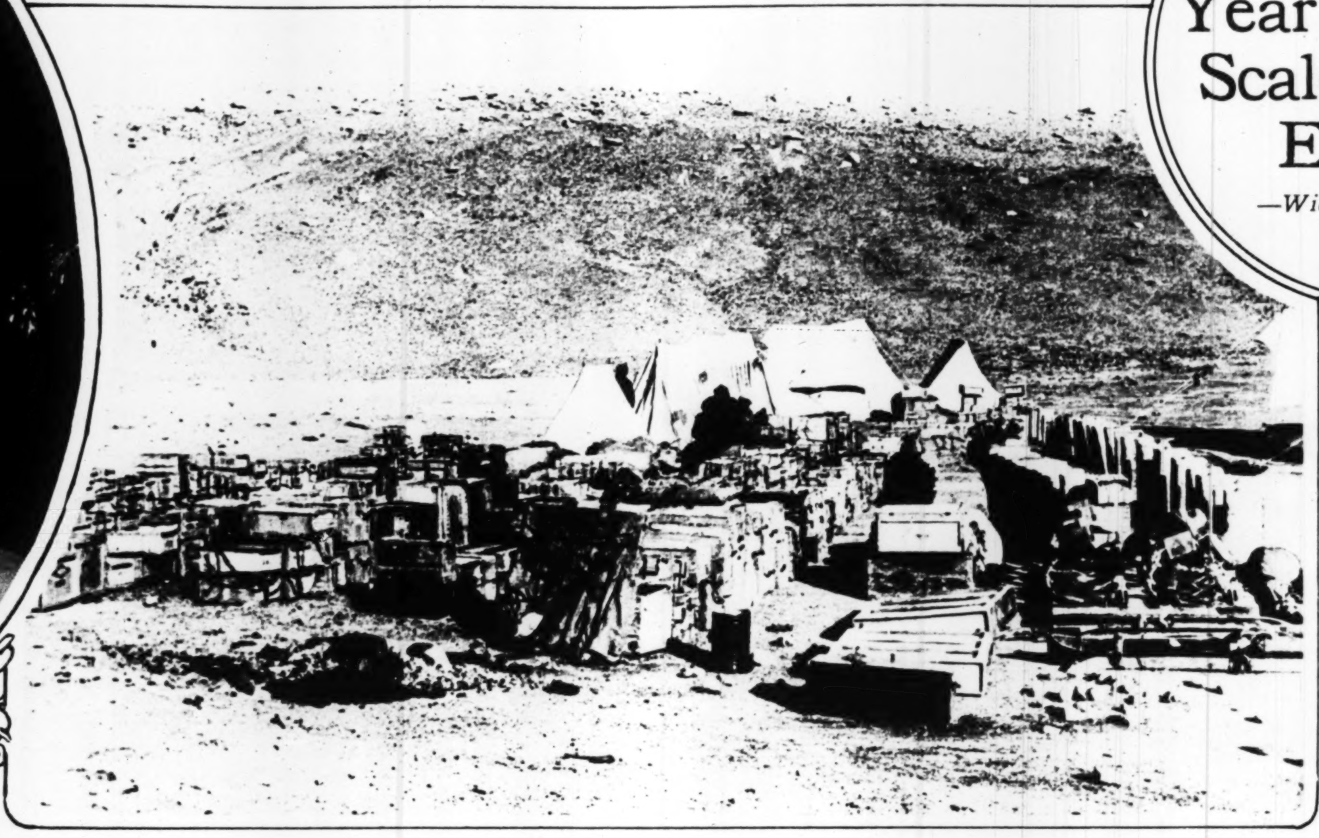

The expedition's baggage, an intrinsic part of its climbing material carried by 50 coolies and 350 yaks.

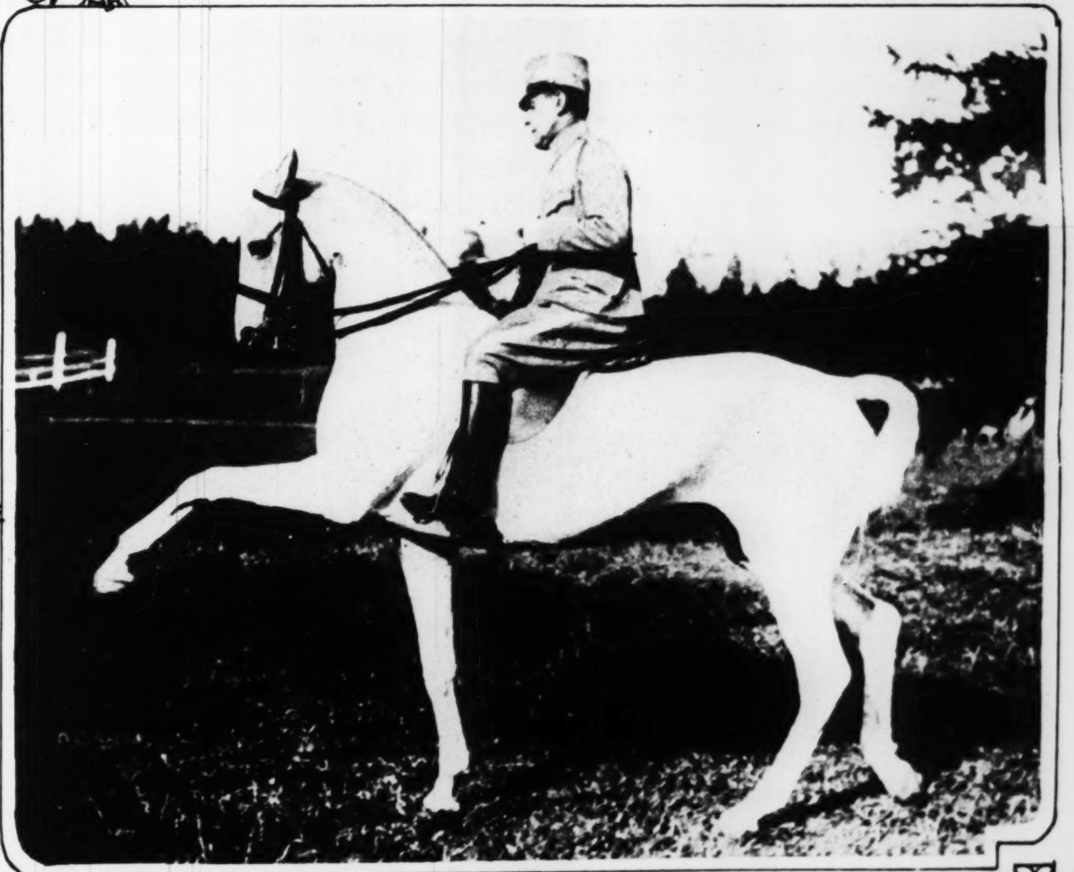

Captain Baron W. von Essen of the Swedish army, on his mount, Money, which has won many prizes at home and abroad.

—Wide World Photo.

Lord and Lady Astor, home again, watching their horse, Pogrom winning the Oaks Stakes at Epsom Downs.

—Copyright, Underwood & Underwood.

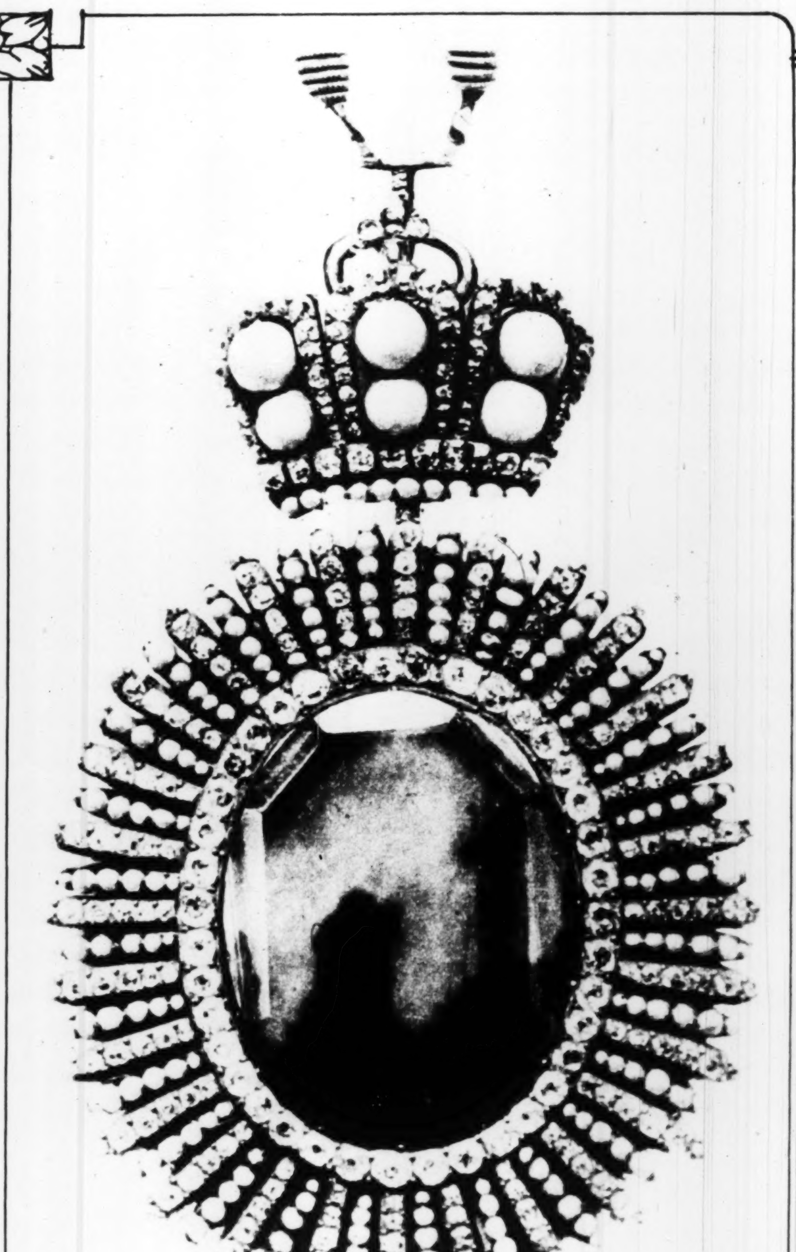

A Russian church treasure spared by the Bolsheviki. The famous crucifixion stone of Kiev, which, through a peculiarity of its formation, shows the cross of Calvary and worshiper before it.

—International.

Here is an Oriental World's Fair. A night view of the Tokio Peace Exhibition.

—Keystone.

Katherine Mackay, daughter of Clarence H. Mackay, head of the Postal Telegraph, whose engagement has been announced to Kenneth R. O'Brien, New York. Miss Mackay did hospital and canteen work, and O'Brien was a captain of field artillery overseas.
—Copyright, Underwood & Underwood.

Soon after the picture was taken, all these natty young civilians could have been seen in O. D. uniforms and campaign hats. They are Eastern college boys, arriving at Plattsburgh, N. Y., to attend Reserve Officers' Training Camp.
—Copyright, Underwood & Underwood.

For his victories in the World War, the title Duca della Vittoria has been conferred on Gene[ral] Armando Vittorio Diaz, commander of the Itali[an] army. Here is a recent picture of the new Duche[ss]
—International Newsreel.

Europe's greatest girl swimmer, Miss Hilda James, 17 years old, of Liverpool, England, who will compete in the Joseph P. Day cup race in New York Bay, an international swimming event, in August.
—International Newsreel.

A closeup view of Secretary of the Navy Denby, made in San Diego when he stopped there on his trip to Japan. Denby formerly was an enlisted man in the Marine Corps.
—Underwood & Underwood.

A recent portrait of Enver Pasha, leader of the "Young Turks" in deposing Sultan Abdul Hamid, and virtual ruler of Turkey during the World War, now reported to be fighting Russian soviet government in Turkestan.
—Keystone View Co.

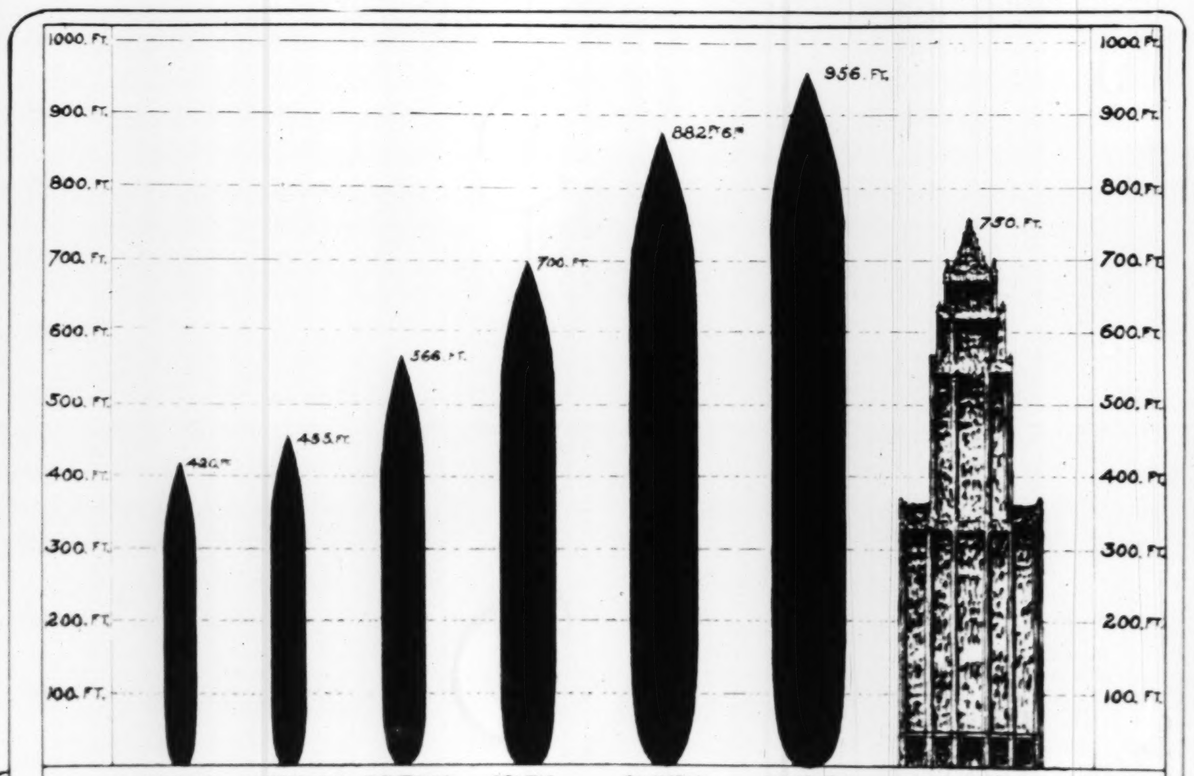

How the dimensions of the greatest ocean liners have been growing in the last half century, and how the length of the Majestic compares with height of the Woolworth Building, New York.
—Copyright by Scientific American Publishing Co.
—Courtesy of the Scientific American.

Americans who were presented recently to British sovereigns at the Court of St. James: Candler Cobb, assistant commercial attache of the American Embassy, London, and Mrs. Cobb.
—International Newsreel.

The new President Harding [...] the U. S. Treasury in Washi[ngton] memorating every President [...] ward.

Samuel Untermyer, New Yo[rk] investigation of the "buildi[ng] [...] cation in Europe.

A glimpse of cosmopolitan young America: Little Japanese youngsters, in the public school at Montebello, Cal., doing a Dutch dance, in costume of the Netherlands.
—Copyright, Underwood & Underwood.

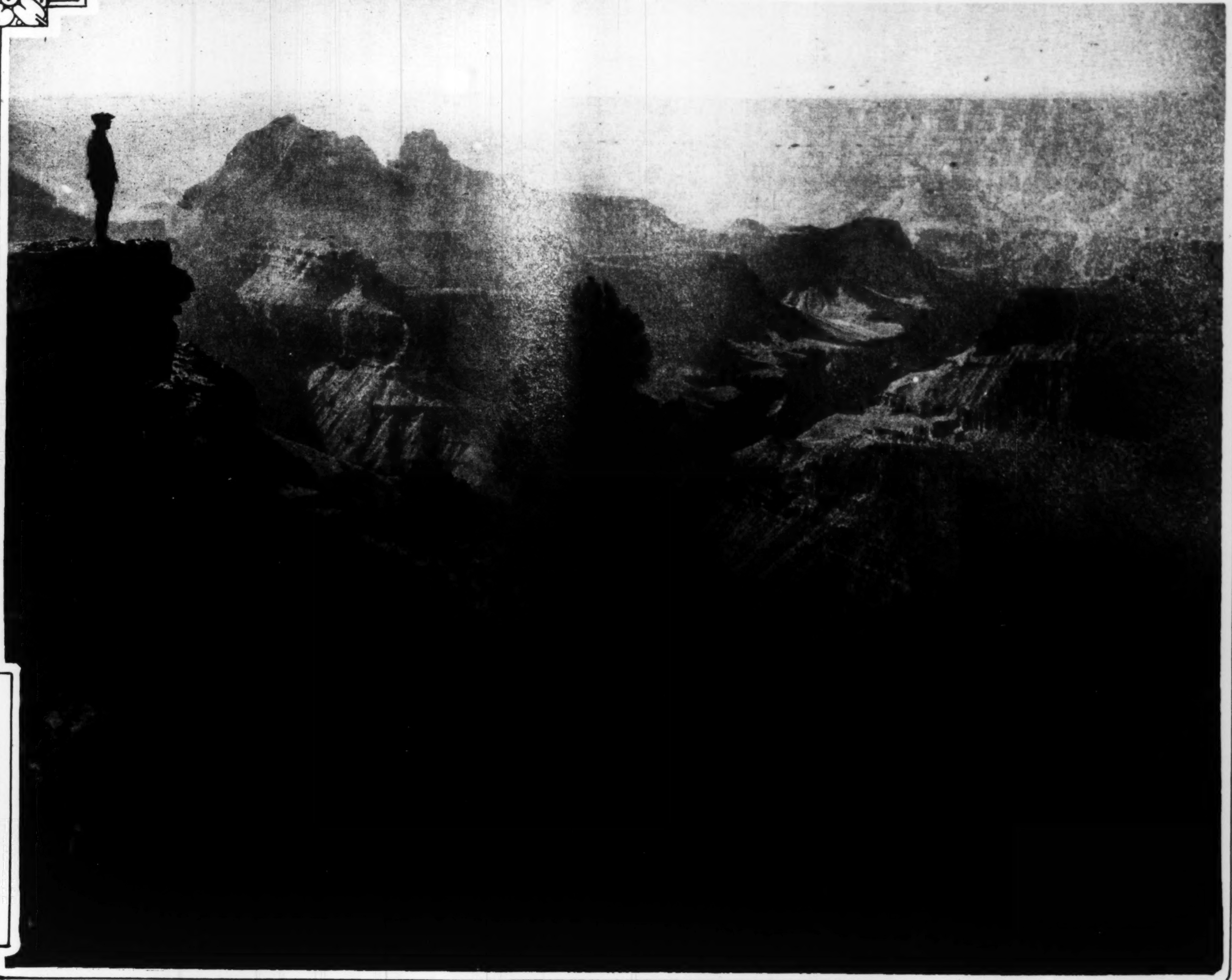

Most people look down into the marvelous Grand Canon of the Colorado, in Arizona, from the southern rim. Here is a remarkable picture made from the other side, the northern rim. The beautiful photo gives a good idea of the width, at this point thirteen miles, but does not convey an adequate impression of the tremendous depth, which is one mile. The fairy-like play of lights and shadows on the buttes and benches is caught with remarkable fidelity.
—Photograph by George L. Beam, Denver, Colo.

e World War, the title o
been conferred on Genera
, commander of the Italia
picture of the new Duchess
—International Newsreel.

The new President Harding medal has been put on exhibition at the U. S. Treasury in Washington, and completes a series commemorating every President from the Father of his Country onward.
—Copyright, Underwood & Underwood.

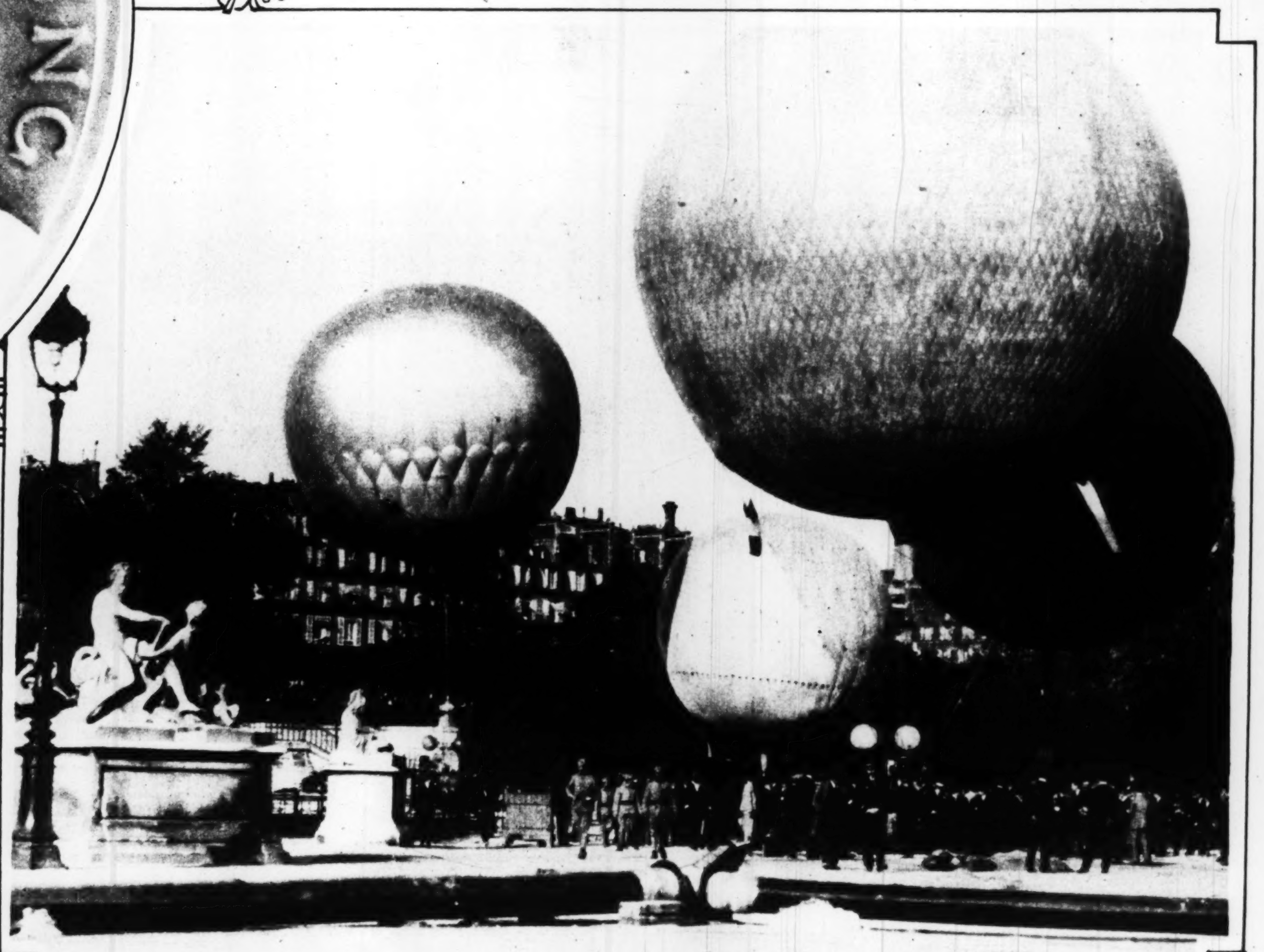

Just before the start of the Grand Prix balloon race, from the gardens of the Tuileries, Paris.
—Copyright, Underwood & Underwood.

A woman manager for a city bank: Miss Myrtle Cooper, who has been put in charge of branch office of the Citizens' Trust and Savings Bank, Los Angeles.
—Copyright, Underwood & Underwood.

sovereigns at the
cial attache of the
International Newsreel

Samuel Untermyer, New York lawyer, who has been active in investigation of the "building trust," sailed recently for a vacation in Europe.
—Copyright, Underwood & Underwood.

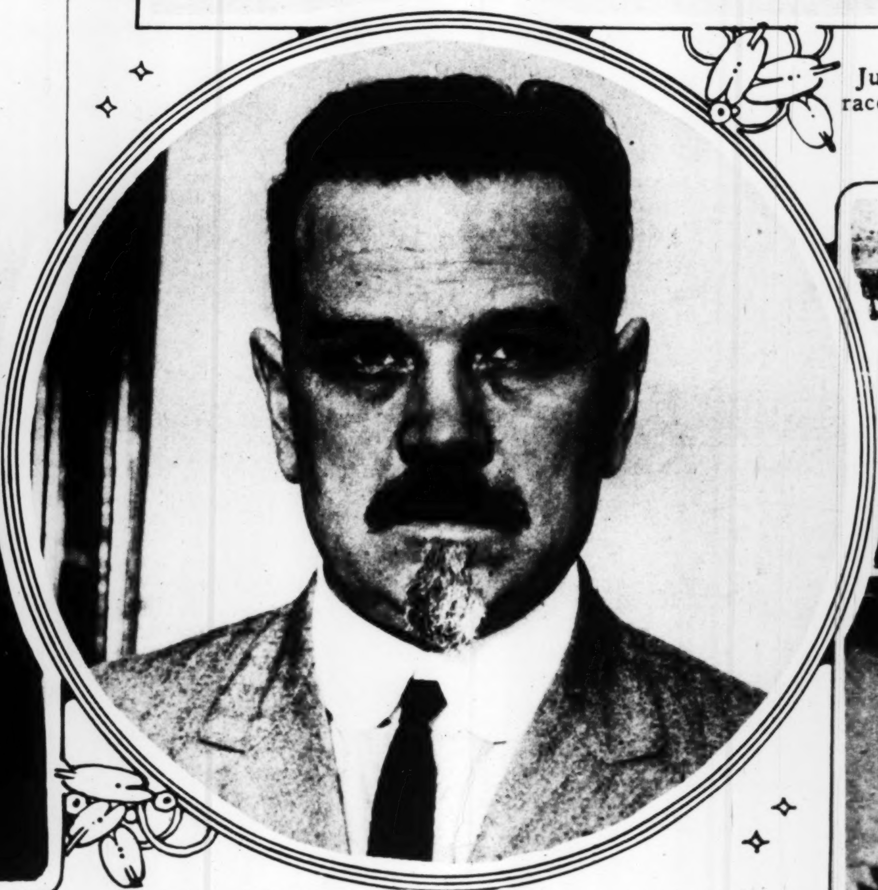

Dr. Victor D. Lespinasse, dean of gland transplantations, who performed what was called "a minor operation" on Harold F. McCormick, millionaire harvester manufacturer of Chicago.
—Copyright, Underwood & Underwood.

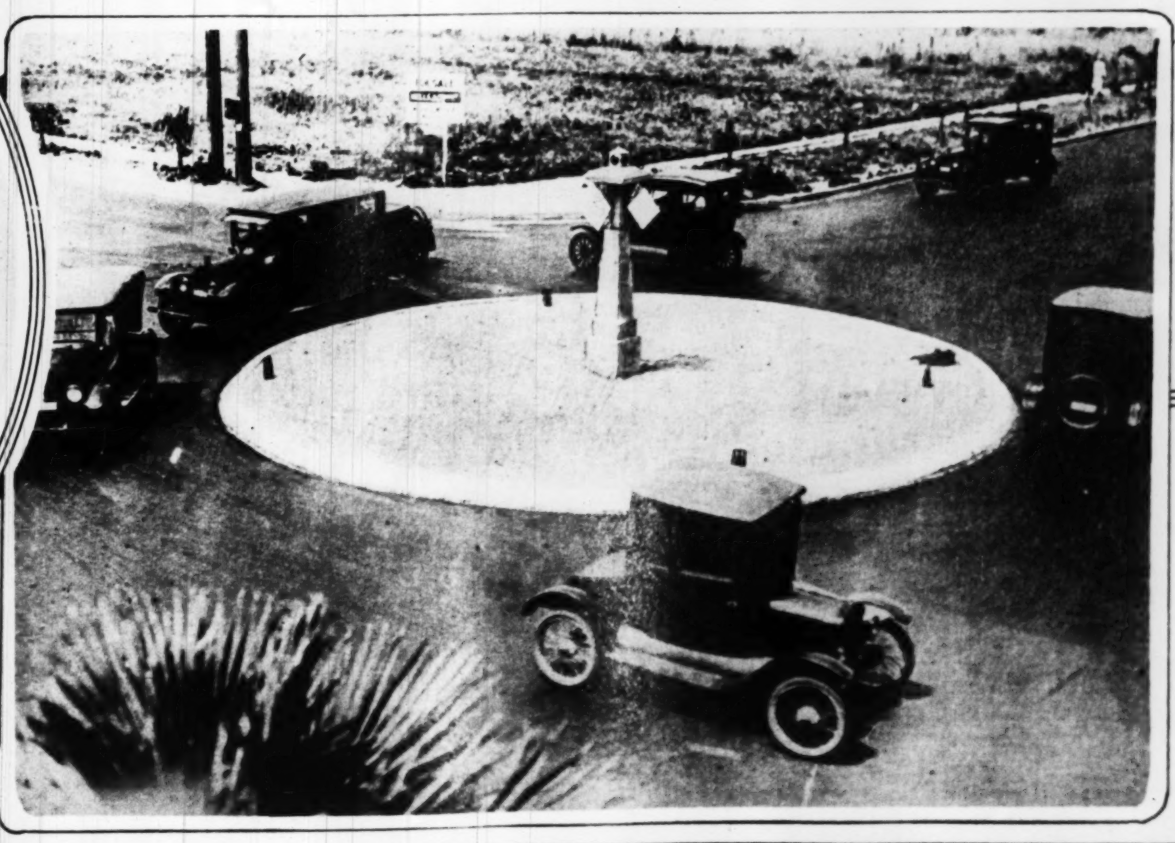

One of the "magic circles" which have been built at street intersections in Los Angeles, and are said to have reduced accidents by compelling lower speeds for autos. It was devised by police officials.
—Copyright, Underwood & Underwood.

To renew the doughboy's recollections. An aerial view of one of the great public squares of the world—the Place de la Concorde in Paris. The classic building in the middleground is the Madelaine church. The Opera is in the right back ground.
—Underwood & Underwood.

A popular French actress, Mlle. Marthe Regnier. A new portrait in which her Boston bull terrier joins her in looking pleasant.
—Underwood & Underwood.

A star salesman at the age of 81. When the firm employing J. F. Edgeworth of Chicago tried to retire him on a pension when he was 71, he rejected the offer and started out selling photographic supplies on his own account. He keeps his younger rivals humping.
—Underwood & Underwood.

Bob Legendre, of Lewiston, Maine, declared to be the world's greatest athlete, as he looked when receiving his diploma from Georgetown University recently. He was three times winner of the intercollegiate pentathlon and was the inter-allied pentathlon winner in Paris in 1919. He has signed a movie contract.
—Underwood & Underwood.

Belgium's "Queen of Beauty," known as "La Belle Marie," acclaimed on a recent visit to Paris.
—International.

Where Secretary of State Hughes and his family will spend the Summer. "Greystone," a beautiful residence in Rock Creek Park, Washington.
—Underwood & Underwood.

ANK-L-KORSET
TRADE MARK REG. PATENT APPLIED FOR

Keep Your Ankles Slender

Yet enjoy all the Style, Comfort and Convenience of wearing low shoes.

ANK-L-KORSET means to the ankle what the corset means to the figure—it supports the arch, reduces, rests, straightens, strengthens and shapes ankles which have become enlarged or weakened. Tourists, Hikers and those whose ankles tire, find they prevent and relieve aching, strained or swollen ankles.

Chic Ankles Are Everywoman's Pride

Made of high-grade, natural color corset material, scientifically corset-boned. No rubber is used.

When ordering state size around smallest part of ankle. Price $3 or $3.10 by mail, with guarantee of satisfaction or money refunded, if returned unsoiled.

ANK-L-KORSET COMPANY
275 South, Springfield, Mo.

TIZ FOR TIRED FEET

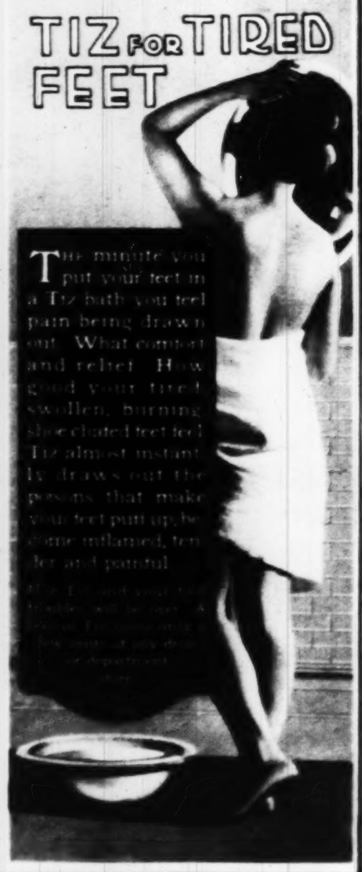

The minute you put your feet in a Tiz bath you feel pain being drawn out. What comfort and relief. How good your tired, swollen, burning, shoe-chafed feet feel. Tiz almost instantly draws out the poisons that make your feet puff up, become inflamed, tender and painful.

Will Not injure the Finest Lingerie

STAUFER'S LAUNDRY TABLETS

USE one in place of soap in your next washing. Costs less and works wonders. Practically no rubbing required. Every garment soft, fluffy and snowy white.

Staufer's Tablets are equally effective for washing woodwork, bric-a-brac, carpets, etc. Used in St. Louis homes for over 22 years—millions of Tablets sold annually

If your dealer cannot supply you, write or phone us—Tyler 2582.

MANUFACTURED BY
Staufer Laundry Supply Co.
2630 University St., St. Louis, Mo.

FOR EASY WASHING USE STAUFER'S LAUNDRY TABLETS SAFEST AND CHEAPEST

KOTEX

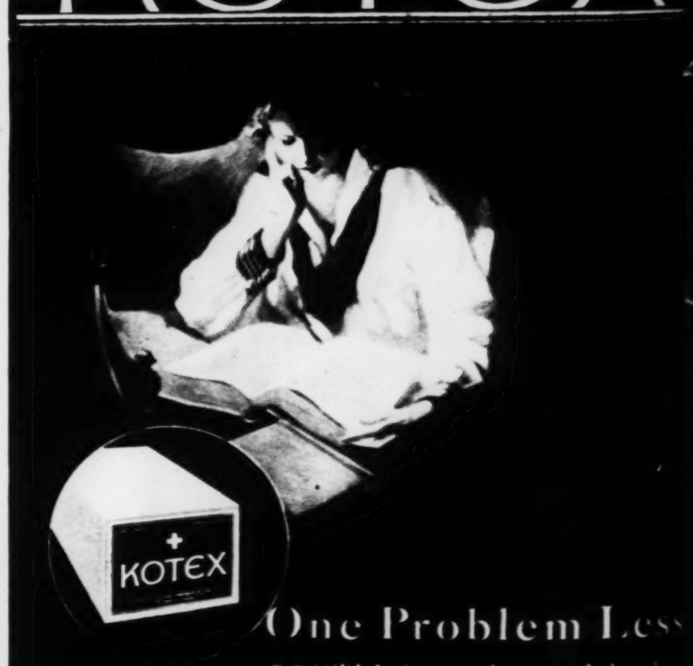

One Problem Less

KOTEX is a sanitary pad that does away with many embarrassments. It is easy to buy without saying "sanitary pads" by simply asking for "Kotex." It is sold in department, drygoods and drug stores. Everywhere. It comes in a blue box which has no printing except the name "Kotex."

Regular Size, 12 in box
Hospital Size, 6 in box

Cellucotton Products Co., 166 W. Jackson Blvd., Chicago
51 Chambers St., New York

FRECKLES

Don't Hide Them With a Veil Remove Them With OTHINE Double Strength

There's no longer the slightest need of feeling ashamed of your freckles, as Othine—double strength—is guaranteed to remove these homely spots.

Simply get an ounce of Othine—double strength—from any druggist or toilet goods counter and apply a little of it night and morning and you should soon see that even the worst freckles have begun to disappear, while the lighter ones have vanished entirely. It is seldom that more than an ounce is needed to completely clear the skin and gain a beautiful, clear complexion. Be sure to ask for the double strength Othine as this is sold under guarantee of money back if it fails to remove freckles.

SUNDAY July 2 1922

MUTT

SUNDAY July 2 1922

FUNNY SIDE

SECTION OF ST. LOUIS POST-DISPATCH

COPYRIGHT 1922 BY PRESS PUBLISHING, CO. NEW YORK WORLD

MUTT and JEFF are good today--so they are on Mondays, Tuesdays, Wednesdays, Thursdays, Fridays and Saturdays. Follow their antics in the POST-DISPATCH every day. Page of comics daily, including funny creations of Goldberg and Briggs, Fontaine Fox's Funny Family, and other mirth makers.

MUTT AND JEFF -:- Ain't Jeff Got Fun To-Day? -:- By BUD FISHER

(Copyright, 1922, by H. C. Fisher. Trademark Reg. U. S. Pat. Off.)

Peter Rabbit

IT WAS TOO COLD BATHING FOR THE KIDDIES BUT HE TAKES A LITTLE PLUNGE IN SPITE OF IT.

By HARRISON CADY

Copyright, 1922, N. Y. Tribune Inc.

Mr. and Mrs. -
Copyright, 1922, N. Y. Tribune Inc.
By Briggs
THIS IS THE FOURTH OF JULY JOE- LET'S CELEBRATE
UH-HUH ALL RIGHT
OTHER FOLKS GO OUT AND HAVE LOTS OF GOOD TIMES BUT WE ALWAYS HAVE SUCH A STUPID TIME
WELL- SUGGEST SOMETHING- SUGGEST SOMETHING OLD DEAR
I THOUGHT WE MIGHT ALL GO OUT TO THE BEACH AND
WHAT!? GO OUT THERE IN THAT MOB OF PEOPLE!? VI ARE YOU CRAZY ?
IT DOES SEEM RIDICULOUS I KNOW BUT I'M SICK OF STAYING HOME
ANYTHING BUT THAT VI- THINK OF SOMETHING ELSE- PLEASE
WELL- LET'S TAKE OUR LUNCH AND HAVE A PICNIC OUT IN THE WOODS BY OUR-SELVES
LISTEN VI- IT ISN'T SAFE MOTORING A DAY LIKE THIS-- YOU KNOW THERE'S ALWAYS A LOT OF ACCIDENTS
GIVE A WOMAN A NICE COMFORTABLE HOME AND BY GOSH IF SHE ISN'T ALWAYS PLANNING TO GET AWAY FROM IT- I DON'T UNDERSTAND THAT A-TALL
WELL- WHY DON'T YOU SUGGEST SOME-THING?
WHY DON'T YOU SUGGEST A PLAN!? I SUPPOSE YOUR IDEA IS TO STAY AT HOME AND LAY AROUND ALL DAY AND READ AND SLEEP
YOU SAID SOMETHING THAT TIME
WELL I DON'T INTEND STAYING HOME I'LL TELL YOU THAT- WALLIE IS HERE WITH HIS CAR AND WE'RE GOING OUT FOR THE DAY.- YOU CAN STAY HOME AND SLEEP
I KNOW WHEN I'M WELL OFF ANYWAY
GOODBY DEAR- WE'RE OFF- TOO BAD YOU WON'T HAVE SOME OF OUR PICKLED EGGS AND POTATO SALAD AND-
GOODBY UNCLE JOE- SORRY YOU'RE NOT GOING TO HELP US EAT THIS FRIED CHICKEN -
GOODBY- WE'LL THINK OF YOU WHEN WE'RE EATING THOSE DOUGHNUTS
GOODBY POP- WE GOT A WATERMELON TOO-- AND IT'S ICE COLD
OH VI! HEY WALLIE! WAIT A MINUTE CAN'TCHA
BRIGGS '22
WELL I THOUGHT AS LONG AS YOU WANTED ME TO GO WITH YOU-ALL RIGHT I'LL GO JUST TO MAKE IT A COMPLETE PARTY-- I WAS INTENDING TO GO ANYWAY BUT YOU DIDN'T GIVE ME TIME TO GET MY HAT
PAPA LOVE MAMA?
YES WE UNDERSTAND - UNCLE JOE

HELLO! WHAT'S DAT?
AYE-AYE SIR

ST. LOUIS FORWARD OR...
The proposed bond issue ...
per cent of St. Louis' asses...
success will mean 100 per c...
progress.

VOL. 74. NO. 302.

LEON W. QUICK FOUND SHOT TO DEATH IN GARAG...

Recently Discharged Shotgu... Lay Beside Body of Ban... ers' Trust Co. Receiver ... Rear of Home.

ILLNESS SAID TO HAVE HAMPERED BUSINES...

Was City Treasurer Fro... 1909 to 1913; Had Serv... 16 Years as Secretar... Treasurer of Railw... Telegraphers.

The body of Leon W. Quick, ... years old, receiver for the Banke... Trust Co. of St. Louis, bearing g... shot wounds in the left breast, ... found today at 12:30 p. m. in a ... rage in the rear of his home at ... North Euclid avenue. A shotg... which recently had been discharg... was beside the body.

Girard Byrne, 16 years old, ... 772 North Euclid avenue, an... policeman, hear one shot fired. T... ran to the garage. Quick was d... when they entered.

Quick has not been in good he... for several years. His illness g... rise early this year to impatie... that the affairs of the Trust ... were not being closed and in Ma... F. E. Williams, an attorney, ... made co-receiver. Williams said ... day that Quick had given every ... ive in speedily making him fam... with the affairs of the company. ... said the last report, which disclo... a cash balance in excess of $15,... was regular in every respect. ... was filed last January.

Quick was treasurer of the cit... St. Louis from 1909 to 1913 and ... appointed receiver for the trust c... pany in 1914. He served as gr... secretary-treasurer of the Orde... Railway Telegraphers for 16 y... prior to 1917 when he was defe... for re-election. He was presiden... the Washington National Bank f... 1906 to 1911 when that institu... was absorbed by the American T... Co. He was a candidate for the ... publican nomination for the go... norship in 1912. In the early y... of his life Quick was a teleg... operator.

The last report of Quick on ... affairs of the Bankers' Trust Co. ... filed last Jan. 10 and covered ... entire period of the receiver... from Sept. 28, 1914. It showed ... ceipts of $2,931,278, with disbu... ments of $2,916,156, leaving a ... balance of $15,121 and outstan... claims of $500,000.

The disbursements showed ... ment of $35,000 in fees to Q... and traveling expenses to hi... $5,132.89, besides items for o... rent and fees for attorneys.

Quick is survived by a wife ... a daughter about 17 years old.

MEXICAN BANDIT KILLS AMERICAN CIT...

Native-Born Woman Who Ma... American Slain in Tampico Oil Region.

By the Associated Press.

WASHINGTON, July 3. — ... Thomas Cheney, Mexican-born ... of an American employed by ... American company, operating i... Tampico oil region, was kille... Mexican bandits June 29, when ... recognized their leader, accordi... a report today to the State De... ment from Consul Shaw at Ta... co.

As Mrs. Cheney is an Ame... citizen by marriage, the depart... made immediate representatio... the Mexico City government r... mending that the murderer b... prehended and punished.

STEPS TAKEN TO PREVENT PICKETING BY KANSAS STR...

Adjutant-General's Department ... Intelligence Bureau in Sh... men's Strike Situation.

By the Associated Press.

TOPEKA, Kan., July 3.—Im... ately following reports of pic... of the Santa Fe shops ... morning, the Judges of the ... trial Court went into confere... Adjutant-General Charles I. ... The Adjutant-General's Depa... has been made an intelligen... reau on the strike situation. ... ... by Gov. Allen, and ... measures will be taken to ... violators of the anti-picketin... vision of the Industrial Cou... No efforts were made to ... with the men returning to the ... but strikers were out in ... the gates.

The City Circula...